

FIELD NOTES

OF THE SURVEY OF THE

Tenth Standard Parallel North thru Range 6 East

the East, Boundary, West Boundary

and

Subdivision Lines of

Township 40 North, Range 6 East

of the Gila and Salt River Base and Meridian,

In the State of Arizona

EXECUTED BY

William E. Hiester, U.S. Surveyor

and

Otis O. Gould, U.S. Transitman

In the capacity of U. S. Surveyor 5, under Special Instructions dated April 23,

1926, issued by the ^{U.S.} District Cadastral Engineer to govern surveys included in Group

No. 139, Arizona, which were approved by the Commissioner of the General Land
Office, May 20, 1926, and Assignment Instructions dated Nov. 17, 1926
and Jan. 29, 1927.

Survey commenced January 15, 1927

Survey completed February 14, 1927

3815

3815

290
1A

3815

Book "D"

Group 139 --- Arizona

BOOK 3815

INDEX DIAGRAM.

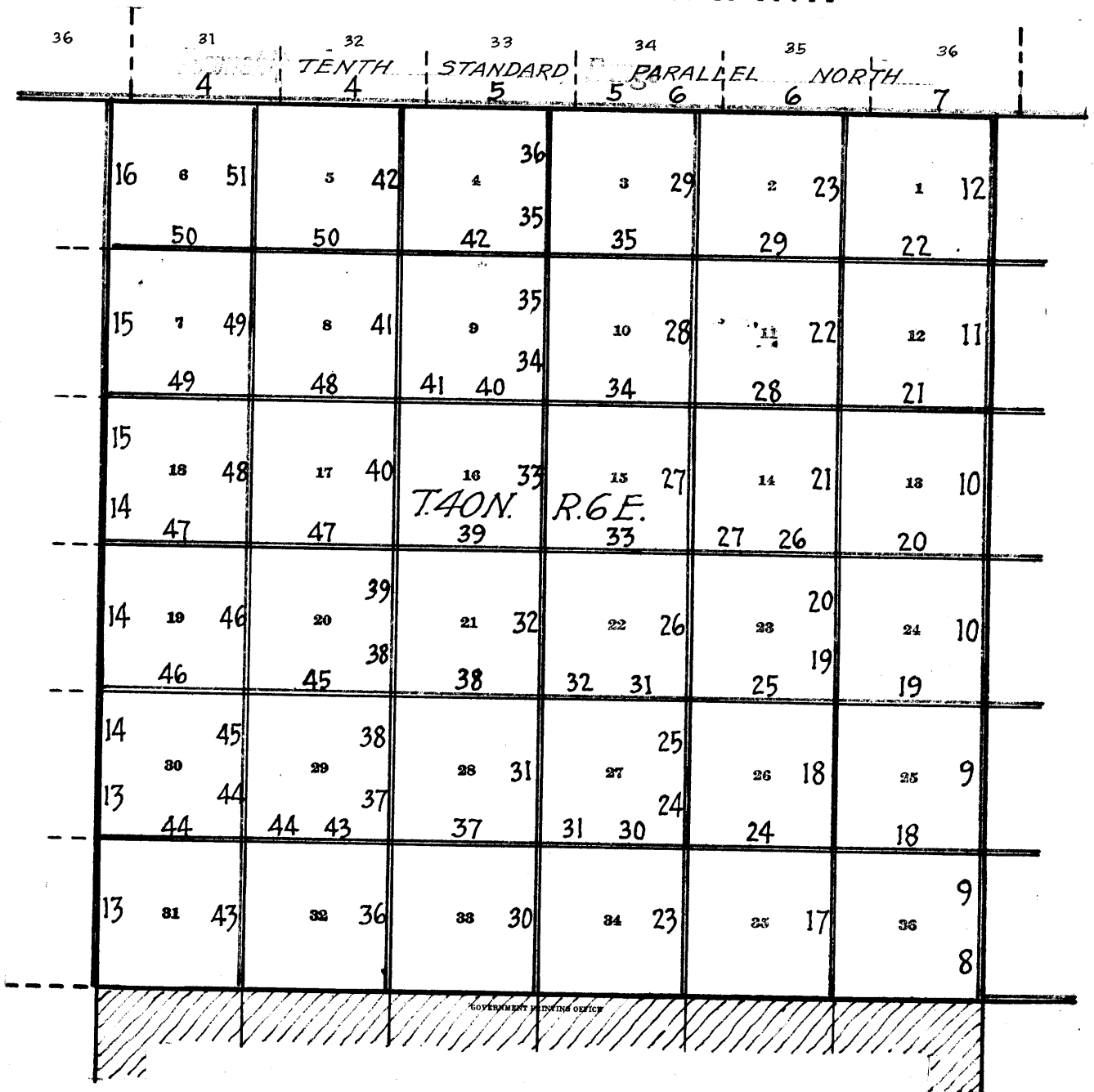

————— Surveyed under this group.

————— Accepted surveys.

----- Unsurveyed.

▨ Areas surveyed as per accepted plats on file.

Book "D" BOOK 3815
 Group 139 ~ Arizona.
 Township 40 North - Range 6 East
 • DATE • DIAGRAM •
 1927

113

See Book "B"

10th Standard Parallel North

	31 2-9	32 2-9	33 2-9	34 2-9	35 2-10	36 2-10
2-11	6 2-12	5 2-14	4 2-14	3 2-10	2 2-9	1 2-7
2-11	7 2-11 2-12	8 2-12 2-14	9 2-1	10 2-2	11 2-9	12 2-7
2-11	18 2-11 2-12	17 2-11 2-1	16 2-1	15 1-20	14 2-2	13 2-5
1-28	19 1-28	20 1-27	21 1-26	22 1-19 1-20	23 1-20 1-15	24 1-29
1-28	30 1-28	29 1-26	28 1-21	27 1-19	26 1-17	25 1-29
1-28	31 1-26	32 1-21	33 1-19	34 1-17	35 1-15	36 1-29

Surveyed Jan. 5 and 6, 1927 by W.E. Hiester, U.S.S. Group 126

_____ Surveyed by William E. Hiester, U.S. Surveyor on dates shown thereon.

_____ Surveyed by Otis O. Gould, U.S. Transitman, on dates shown thereon.

_____ Surveyed under this Group. Notes and dates in other books.

_____ Accepted surveys.

The surveys herein described were executed by William E. Hiester, U. S. Surveyor and Otis O. Gould, U. S. Transitman, on dates shown on diagram on page 1 hereof, using Buff light mountain transits Nos. 9208 and 9305. The instruments are equipped with U-shaped standards, $4\frac{1}{2}$ inch horizontal circle, 4 inch vertical circle and improved Smith solar attachments; all azimuth determinations are accomplished with the solar attachments except the special observations upon Polaris for meridian, upon which to test the solar apparatus as stated in the field notes.

January 13, 1927, in camp near the center of sec. 27, T. 40 N., R. 6 E., G. & S. R. B. and M., Arizona, in latitude $36^{\circ} 50' N.$, and longitude $111^{\circ} 45' W.$, at 0 h. 06 m., a.m., l.m.t., observe Polaris at western elongation, making four observations, two each with the telescope in direct and reversed positions, and marking a mean point on the line thus determined by a tack set in a peg driven in the ground about 10 chs. north.

Azimuth of Polaris at western elongation $1^{\circ} 21' 10''$.

At 8 h. 0 m., a.m., lay off the azimuth of Polaris $1^{\circ} 21'$ to the east and mark the meridian thus determined by a tack set in a stake driven in the ground about 10 chs. north.

To test the solar apparatus of transit No. 9208 used by William E. Hiester, U. S. Surveyor, by comparing its indications resulting from solar observations made during a.m. and p.m. hours, with meridian determined by observations on Polaris, as described above, proceed as follows:

January 13, 1927: At 8 h. 0 m., a.m., app. t., set off $36^{\circ} 50' N.$ on the latitude arc, $21^{\circ} 30' S.$ on the declination arc and determine a meridian with the solar which agrees with the true meridian.

At app. noon, with the latitude arc unchanged, observe the sun on the meridian; the resulting reading of the declination arc is $21^{\circ} 31' S.$, which agrees with the calculated declination of the sun.

At 4 h. 0 m., p.m., app. t., with the latitude arc unchanged set off $21^{\circ} 26\frac{1}{2}' S.$, on the declination arc and determine a meridian with the solar which agrees with the true meridian.

As all of the observations during the usual hours of solar work come within $1\frac{1}{2}'$ of the true meridian, conclude that the adjustments of the instrument are satisfactory.

To test the solar apparatus of transit No. 9305 used by Otis O. Gould, U. S. Transitman, by comparing its indications resulting from solar observations made during a. m. and p. m. hours, with meridian determined by observations on Polaris, Feb. 5, 1927 as described in Book "E" of this group, proceed as follows:

Feb. 6, 1927: At 8 h. 0 m., a.m., app. t., set off $36^{\circ} 53' N.$ on the latitude arc, $15^{\circ} 44\frac{1}{2}' S.$ on the declination arc and determine a meridian with the solar which agrees with the true meridian.

At app. noon, with the latitude arc unchanged observe the sun on the meridian; the resulting reading of the declination arc is $15^{\circ} 42' S.$, which agrees with the calculated declination of the sun.

At 4 h. 0 m., p. m., app. t., with the latitude arc unchanged set off $15^{\circ} 38\frac{1}{2}' S.$, on the declination arc and determine a meridian with the solar which agrees with the true meridian.

As all of the observations during the usual hours of solar work come within $1\frac{1}{2}'$ of the true meridian, conclude that the adjustments of the instrument are satisfactory.

Chains Jan. 16, 1927. At app. noon, at camp near center of sec. 27, T. 40 N., R. 6 E., G. & S. R. B. & M., Ariz., latitude $36^{\circ} 50'$ N., longitude $111^{\circ} 45'$ W., make a meridian observation of the sun for latitude, observing the altitude of the suns lower limb with the telescope in direct position, reversing the telescope and observing the suns upper limb.

Apparent time of observation, noon	12h	00m	00s
Mean observed altitude	32°	9m	21"
Reduced latitude	36°	50'	09.3"

Unless otherwise specified all measurements are made with Inallie steel tapes 5 chains in length, compared with a Lufkin Standard steel tape 1 chain in length and found correct.

The measurements are made on the slope, the vertical angle determined with a clinometer, and the slope measurements properly reduced to true horizontal distances.

Survey of the Tenth Standard Parallel North,
thru Range 6 East.

Chains From the standard cor. of T. 41 N., Rs. 5 and 6 E., de-
scribed in Book "B" of this group,
East, on true line on south boundary of sec. 31.
Over rolling land, thru scattering timber and undergrowth.
Ascend 29 ft. over W. slope.
5.00 Descend 131 ft. over E. slope to
40.00 Set an iron post 3 ft. long, 1 in. in diam., 26 ins. in
the ground, for standard $\frac{1}{4}$ sec. cor. of sec. 31, with
brass cap marked

SC
 $\frac{1}{4}$ S 31
1927

Dig pits 18 x 18 x 12 ins., one each E. and W. of cor.,
3 ft. dist.
Desc. 15 ft. over E. slope.
42.60 Wash, 40 lks. wide, 2 ft. deep, course N.
Ascend 72 ft. over W. slope.
61.40 Top of rimrock, bears N. and S. Thence over gently roll-
ing land, ascending gradually to
80.00 Set an iron post 3 ft. long, 2 ins. in diam., 26 ins. in
the ground, for standard cor. of secs. 31 and 32, with
brass cap marked

SC
T 41 N R 6 E
 $\frac{1}{4}$ S 31 | $\frac{1}{4}$ S 32
1927

From which

A cedar, 8 ins. in diam., bears N. 80° E., 415 lks.
dist., marked T 41 N R 6 E $\frac{1}{4}$ S 32 S C B T.

A cedar 26 ins. in diam., bears N. 51 $\frac{1}{2}$ ° W., 392 lks.
dist., marked T 41 N R 6 E $\frac{1}{4}$ S 31 S C B T.

Land, rolling.

Soil, sandy, 3rd and 4th rate.

Timber, cedar and pinon

Undergrowth, sagebrush, yucca and bunch grass.

East, on true line on S. bdy. of sec. 32.
Over rolling land, thru scattering timber and undergrowth.
Ascend 125 ft. over W. slope.
33.00 Rim of mesa, brs. N. and S. Thence across gently rolling
surface of mesa.
40.00 Set an iron post 3 ft. long, 1 in. in diam., 26 ins. in
the ground, for standard $\frac{1}{4}$ sec. cor. of sec. 32, with
brass cap marked

S C
 $\frac{1}{4}$ S 32
1927

From which

A cedar, 8 ins. in diam., bears N. 54° E., 35 lks.
dist., marked $\frac{1}{4}$ S 32 S C B T.

A cedar, 12 ins. in diam., bears N. 68° W., 111 lks.
dist., marked $\frac{1}{4}$ S 32 S C B T.

48.50 Rim of mesa, brs. N. & S. Leave mesa.
Desc. 48 ft. over E. slope.
59.00 Asc. 30 ft. over NW. slope.
71.50 Spur, slopes NE. Desc. 94 ft. over SE. slope to
80.00 Set an iron post 3 ft. long, 2 ins. in diam., 28 ins. in

Survey of the Tenth Standard Parallel North,
thru Range 6 East.

Chains the ground, for standard cor. of secs. 32 and 33, with
brass cap marked

SC
T 41 N R 6 E
S 32 | S 33
1927

From which

A cedar 14 ins. in diam., bears N. 71³⁰° E., 472 lks. dist.,
marked T 41 N R 6 E S 33 S C B T.

A cedar 26 ins. in diam., bears N. 58° W., 316 lks.
dist., marked T 41 N R 6 E S 32 S C B T.

Land, rolling.

Soil, sandy, 3rd rate.

Timber, cedar and pinon.

Undergrowth, sagebrush, yucca and cactus.

East, on true line, on S. bdy. of sec. 33.

Over rolling land, thru scattering timber and undergrowth.
Desc. gradually over SE. slope.

19.00 Draw, course NE. Asc. 75 ft. over NW. slope to.

40.00 Set an iron post 3 ft. long, 1 in. in diam., 16 ins. in
the ground to bedrock, and raise a mound of stone
4 ft. base, 1 ft. high, around post, for standard $\frac{1}{4}$
sec. cor. of sec. 33, with brass cap marked

SC
 $\frac{1}{4}$ S 33
1927

From which

A cedar, 14 ins. in diam., bears N. 28° E., 59 lks.
dist., marked $\frac{1}{4}$ S 33 S C B T.

A cedar, 14 ins. in diam., bears N. 79° W., 47 lks.
dist., marked $\frac{1}{4}$ S 33 S C B T.

Asc. 38 ft. over NW. slope.

62.00 Low ridge, brs. NE. and SW. Desc. 116 ft. over SE. slope
to

80.00 Set an iron post 3 ft. long, 2 ins. in diam., 28 ins. in
the ground, for standard cor. of secs. 33 and 34,
with brass cap marked

SC
T 41 N R 6 E
S 33 | S 34
1927

From which

A cedar, 16 ins. in diam., bears N. 28° E., 472 lks.
dist., marked T 41 N R 6 E S 34 S C B T.

A cedar, 16 ins. in diam., bears N. 70° W., 240 lks.
dist., marked T 41 N R 6 E S 33 S C B T.

Land, rolling.

Soil, sandy, 3rd rate.

Timber, cedar and pinon.

Undergrowth, sagebrush, yucca and bunch-grass.

East, on true line, on S. boundary of sec. 34.

Over rolling land, thru scattering timber and undergrowth
Descend 52 ft. over E. slope.

12.00 Draw, course N. Ascend 87 ft. over W. slope.

22.00 Rim of mesa, bears N. and S. Thence over nearly level
land on mesa.

36.00 Rim of mesa, brs. N. & S. Leave mesa. Desc. 50 ft. over
E. slope.

Survey of the Tenth Standard Parallel North,
thru Range 6 East.

- Chains
39.80 Draw, 10 lks. wide, course N. Asc. slightly over W. slope to.
40.00 Set an iron post 3 ft. long, 1 in. in diam., 28 ins. in the ground, for standard $\frac{1}{4}$ sec. cor. of sec. 34, with brass cap marked

SC
 $\frac{1}{4}$ S 34
1927

From which

A cedar, 10 ins. in diam., bears N. $29\frac{1}{2}^{\circ}$ E., 99 lks. dist., marked $\frac{1}{4}$ S 34 S C B T.

A cedar, 14 ins. in diam., bears N. 31° W., 83 lks. dist., marked $\frac{1}{4}$ S 34 S C B T.

Asc. 70 ft. over W. slope to

- 43.00 Rim, brs. N. & S. Asc. 55 ft. over W. slope to

- 80.00 Set an iron post, 3 ft. long, 2 ins. in diam., 28 ins. in the ground, for standard cor. of secs. 34 and 35, with brass cap marked

SC
T. 41 N R 6 E
S 34 S 35
1927

From which

A cedar, 10 ins. in diam., bears N. $12\frac{3}{4}^{\circ}$ E., 167 lks. dist., marked T 41 N R 6 E S 35 S C B T.

A cedar, 10 ins. in diam., bears N. $57\frac{1}{2}^{\circ}$ W., 154 lks. dist., marked T 41 N R 6 E S 34 S C B T.

Land, rolling and nearly level.

Soil, sandy, 3rd and 4th rate.

Timber, cedar and pinon.

Undergrowth, sagebrush, yucca and bunchgrass.

East, on true line on S. bdy. of sec. 35.

Over rolling land, thru scattering timber and undergrowth.

Asc. 60 ft. over W. slope to

- 40.00 Set an iron post 3 ft. long, 1 in. in diam., 28 ins. in the ground, for standard $\frac{1}{4}$ sec. cor. of sec. 35 with brass cap marked

SC
 $\frac{1}{4}$ S 35
1927

From which

A cedar, 8 ins. in diam., bears N. $20\frac{1}{2}^{\circ}$ E., 39 lks. dist., marked $\frac{1}{4}$ S 35 S C B T.

A cedar, 12 ins. in diam., bears N. 24° W., 85 lks. dist., marked $\frac{1}{4}$ S 35 S C B T.

Asc. 10 ft. over W. slope.

- 45.00 Ridge, bears N. and S. Descend 126 ft. over E. slope to

- 80.00 Set an iron post 3 ft. long, 2 ins. in diam., 26 ins. in the ground, for standard cor. of secs. 35 and 36, with brass cap marked

S C
T 41 N R 6 E
S 35 S 36
1927

From which,

A cedar, 14 ins. in diam., bears N. 87° E., 164 lks. dist., marked T 41 N R 6 E S 36 S C B T.

Survey of the Tenth Standard Parallel North,
thru Range 6 East.

Chains A cedar, 10 ins. in diam., bears N. $66\frac{1}{2}^\circ$ W., 216 lks.
dist., marked T 41 N R 6 E S 35 S C B T.
Land, rolling.
Soil, sandy, 3rd and 4th rate.
Timber, cedar and pinon.
Undergrowth, sagebrush, yucca and bunchgrass.

East, on true line, on S. bdy. of sec. 36.
Over rolling land, thru scattering timber and undergrowth.
Descend 43 ft. over E. slope.

15.00 Draw, course N. Asc. 97 ft. over W. slope to
40.00 Set an iron post 3 ft. long, 1 in. in diam., 26 ins. in
the ground, for standard $\frac{1}{4}$ sec. cor. of sec. 36, with
brass cap marked

SC
 $\frac{1}{4}$ S 36
1927

From which,
A cedar, 10 ins. in diam., bears N. 5° E., 300 lks.
dist., marked $\frac{1}{4}$ S 36 S C B T.
A cedar, 12 ins. in diam., bears N. 34° E., 310 lks.
dist., marked $\frac{1}{4}$ S 36 S C B T.

Ascend 33 ft. over W. slope.
55.00 Ridge, bears N. and S. Descend 44 ft. over E. slope.
65.00 Wash, 10 lks. wide, course NE. Asc. 40 ft. over NW.
slope to
80.00 Set an iron post 3 ft. long, 3 ins. in diam., 26 ins. in
the ground, for standard cor. of T. 41 N., Rs. 6 and
7 E., with brass cap marked

SC
T 41 N
R 6 E | R 7 E
S 36 | S 31
1927

From which
A cedar, 20 ins. in diam., bears N. $76\frac{1}{2}^\circ$ E., 185 lks.
dist., marked T 41 N R 7 E S 31 S C B T.
A cedar, 30 ins. in diam., bears N 42° W., 102 lks.
dist., marked T 41 N R 6 E S 36 S C B T.

Land, rolling.
Soil, sandy, 3rd rate.
Timber, cedar and pinon.
Undergrowth, sagebrush, bunchgrass and yucca.

Survey of the East Boundary of T. 40 N., R. 6 E.

Chains The cor. of Ts. 39 and 40 N., Rs. 6 and 7 E., is an iron post, 3 ins. in diam., projecting 30 ins. above ground, firmly set in ground and mound of stone, and properly mkd. on brass cap. No accessories.

Thence North, on true line bet. secs. 31 and 36. Over mountainous land, thru scattering timber and undergrowth.

Triangulate across a deep canyon, to a point below Vermilion Cliffs as follows: Set flag ahead on line. From Tp. cor. measure a base East 10.48 chs. From E. end of base the flag bears N. 12° 44' W.

All bearings were checked by direct readings of the solar and all angles checked by deflection.

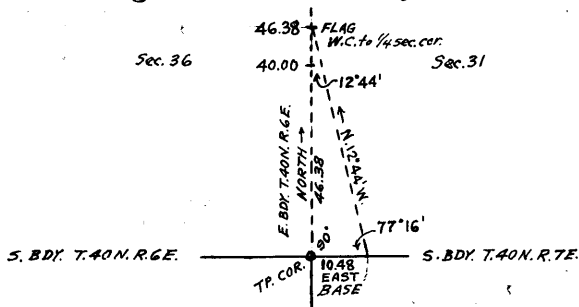

- Distance by triangulation = 46.38 chs.
 - 30.00 (Approx.) Creek, 2 lks. wide, course SE. in bottom of canyon.
 - 40.00 Point for 1/4 sec. cor. falls on precipitous SE. slope, where it is inaccessible, therefore establish witness cor. at 6.38 chs. N.
 - 46.38 Triangulation point on ledge on SW. side of Vermilion Cliffs.
- Set an iron post, 3 ft. long, 1 in. in diam., 4 ins. in the ground to bedrock, deposit a stone marked with a cross (X) at base of post, and raise a md. of stone 4 ft. base, 2 ft. high around post, for witness cor. to 1/4 sec. cor. of secs. 31 and 36, with brass cap marked

$\frac{1}{4}$
 S 36 | S 31
 W C
 1927

No bearing trees available.

Triangulate to top of Vermilion Cliffs, as follows: Set a flag ahead on line, from which another flag, set at the witness cor. to 1/4 sec. cor. of secs. 1 and 36, on S. bdy. of T. 40 N., R. 6 E., brs. S, 21° 19' W. Said witness cor. being 31.00 chs. west from the Tp. cor., the base for this triangulation is West 31.00 chs.

All bearings checked by direct readings of the solar and all angles checked by deflection.

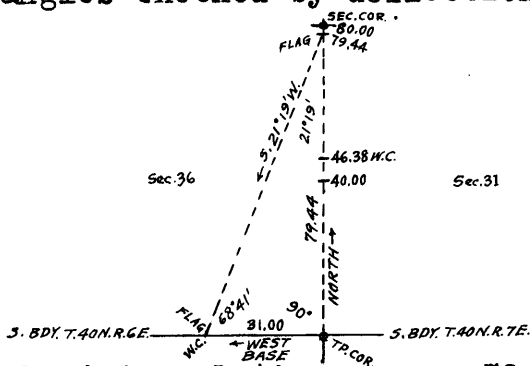

Distance by triangulation = 79.44 chs.

Ascend 2,032. ft. over precipitous SW. slope of Vermilion Cliffs.

Survey of the East Boundary of T. 40 N., R. 6 E.

Chains

- 79.00 Top of Vermilion Cliffs, bearing NW. and SE., facing SW. Continue line and measurement by chaining.
- 79.44 Triangulation point.
- 80.00 Set an iron post 3 ft. long, 2 ins. in diam., 2 ins. in the ground to bedrock, deposit a stone marked with a cross (X) at base of post and raise a md. of stone 5 ft. base, 2 ft. high, around post, for cor. of secs. 25, 30, 31 and 36, with brass cap marked

T 40 N	
R 6 E	R 7 E
S 25	S 30
S 36	S 31
1927	

From which

- A cedar, 4 in. in diam., bears N. 38 $\frac{3}{4}$ ° E., 91 lks. dist., marked B T only.
- A cedar, 4 in. in diam., bears S. 51 $\frac{1}{4}$ ° E., 53 lks. dist., marked B T only.

Land, rolling and mountainous.
 Soil, rocky and sandy, 3rd and 4th rate.
 Timber, cedar and pinon.
 Undergrowth, sagebrush and yucca.

- 40.00 North, on true line, bet. secs. 25 and 30. Over rolling land, thru scattering timber and undergrowth. Set an iron post, 3 ft. long, 1 in. in diam., 28 ins. in the ground, for the $\frac{1}{4}$ sec. cor. of secs. 25 and 30, with brass cap marked

T 40 N	
R 6 E	R 7 E
S 25	S 30
1927	

From which

- A pinon, 12 in. in diam., bears S. 57 $\frac{3}{4}$ ° E., 34 lks. dist., marked $\frac{1}{4}$ S 30 B T.
- A pinon, 30 in. in diam., bears N. 37° W., 145 lks. dist., marked $\frac{1}{4}$ S 25 B T.

- 80.00 Descend over gradual NE. slope to Set an iron post 3 ft. long, 2 in. in diam., 27 ins. in the ground, for the cor. of secs. 19, 24, 25 and 30, with brass cap marked

T 40 N	
R 6 E	R 7 E
S 24	S 19
S 25	S 30
1927	

From which

- A cedar, 10 in. in diam., bears N 61 $\frac{1}{2}$ ° E., 118 lks. dist., marked T 40 N R 7 E S 19 B T.
- A cedar, 18 in. in diam., bears S, 38° E., 226 lks. dist., marked T 40 N R 7 E S 30 B T.
- A cedar, 8 in. in diam., bears S. 31° W., 213 lks. dist., marked T 40 N R 6 E S 25 B T.
- A cedar, 10 in. in diam., bears N. 46° W., 295 lks. dist., marked T 40 N R 6 E S 24 B T.

Land, rolling.
 Soil, sandy, 3rd rate.
 Timber, cedar and pinon.
 Undergrowth, sagebrush, grass and cactus.

Survey of the East Boundary of T. 40 N., R. 6 E.

Chains North, on true line, bet. secs. 19 and 24.
Over rolling land, thru scattering timber and undergrowth.
Descend 76 ft. over NE. slope to $\frac{1}{4}$ sec. cor.

33.00 Draw, course NE.

40.00 Set an iron post, 3 ft. long, 1 in. in diam., 27 ins. in
the ground for the $\frac{1}{4}$ sec. cor. of secs. 19 and 24,
with brass cap marked

$\frac{1}{4}$
 S 24 | S 19
 1927

From which

A cedar, 12 in. in diam., bears S. $9\frac{1}{2}^{\circ}$ E., 40 lks.
dist., marked $\frac{1}{4}$ S 19 B T.

A pinon, 16 in. in diam., bears N. $36\frac{1}{4}^{\circ}$ W., 66 lks.
dist., marked $\frac{1}{4}$ S 24 B T. Desc. 45 ft. over
NE. slope.

65.00 Draw, course NE. Ascend 46 ft. over SE. slope to

80.00 Set an iron post, 3 ft. long, 2 in. in diam., 27 ins. in
the ground, for the cor. of secs. 13, 18, 19 and 24,
with brass cap marked

T 40 N
 R 6 E | R 7 E
 S 13 | S 18
 S 24 | S 19
 1927

From which

A cedar, 20 in. in diam., bears N. $30\frac{3}{4}^{\circ}$ E., 178 lks.
dist., marked T 40 N R 7 E S 18 B T.

A cedar, 18 in. in diam., bears S. $50\frac{3}{4}^{\circ}$ W., 54 lks.
dist., marked T 40 N R 6 E S 24 B T.

A cedar, 10 in. in diam., bears N. 85° W., 120 lks.
dist., marked T 40 N R 6 E S 13 B T.

No SE. bearing tree available.

Land, rolling.

Soil, sandy, 3rd rate.

Timber, cedar and pinon.

Undergrowth, sagebrush; grass and cactus.

North, on true line, bet. secs. 13 and 18.

Over rolling land, thru scattering timber and undergrowth.
Ascend 46 ft. over SE. slope to

40.00 Set an iron post, 3 ft. long, 1 in. in diam., 26 in. in
the ground, for the $\frac{1}{4}$ sec. cor. of secs. 13 and 18,
with brass cap marked

$\frac{1}{4}$
 S 13 | S 18
 1927

From which

A pinon, 10 in. in diam., bears S. $11\frac{1}{2}^{\circ}$ E., 229 lks.
dist., marked $\frac{1}{4}$ S 18 B T.

A cedar, 12 in. in diam., bears S. $30\frac{1}{2}^{\circ}$ W., 521 lks.
dist., marked $\frac{1}{4}$ S 13 B T.

Ascend 73 ft. over SE. slope

53.85 Ridge; bears NE. and SW. Desc. 90 ft. over NW. slope to

65.00 Foot of slope, brs. NE. and SW.

Desc. gradually over NW. slope to

80.00 Set an iron post, 3 ft. long, 2 in. in diam., 26 ins. in
the ground, for the cor. of secs. 7, 12, 13 and 18,
with brass cap marked

Survey of the East Boundary of T. 40 N., R. 6 E.

Chains

T 40 N	
R 6 E	R 7 E
S 12	S 7
S 13	S 18
1927	

From which

- A cedar 14 in. in diam., brs. N. $68\frac{1}{4}^{\circ}$ E., 442 lks. dist., marked T 40 N R 7 E S 7 B T.
- A cedar 14 in. in diam., brs. S. $73\frac{1}{4}^{\circ}$ E., 317 lks. dist., marked T 40 N R 7 E S 18 B T.
- A cedar 14 in. in diam., brs. S. 12° W., 234 lks. dist., marked T 40 N R 6 E S 13 B T.
- A cedar 14 in. in diam., brs. N. 13° W., 97 lks. dist., marked T 40 N R 6 E S 12 B T.

Land, rolling.
 Soil, sandy, 3rd rate.
 Timber, cedar and pinon.
 Undergrowth, sagebrush and yucca.

North, on true line, bet. secs. 7 and 12.
 Over rolling land, thru scattering timber and undergrowth.
 Desc.

- 11.50 Draw, course NE.
- 40.00 Set an iron post 3 ft. long, 1 in. in diam., 27 ins. in the ground, for the $\frac{1}{4}$ sec. cor. of secs. 7 and 12, with brass cap marked

$\frac{1}{4}$	
S 12	S 7
1927	

From which

- A cedar, 16 in. in diam., brs. S. $3\frac{1}{4}^{\circ}$ E., 137 lks. dist., marked $\frac{1}{4}$ S 7 B T.
- A cedar, 14 in. diam., brs. S. $3\frac{1}{4}^{\circ}$ W., 147 lks. dist., marked $\frac{1}{4}$ S 12 B T.

- 55.00 Descend 58 ft. over NW. slope.
- 68.00 Draw, course NE.
- 80.00 Set an iron post, 3 ft. long, 2 in. in diam., 14 ins. in the ground to bed rock and raise a mound of stone around post for the cor. of secs. 1, 6, 7 and 12, with brass cap marked

T 40 N	
R 6 E	R 7 E
S 1	S 6
S 12	S 7
1927	

From which

- A cedar, 8 in. in diam., brs. N. $58\frac{1}{4}^{\circ}$ E., 149 lks. dist., marked T 40 N R 7 E S 6 B T.
- A cedar, 10 in. in diam., brs. S. $10\frac{1}{4}^{\circ}$ E., 40 lks. dist., marked T 40 N R 7 E S 7 B T.
- A cedar, 12 in. in diam., brs. S. $15\frac{1}{4}^{\circ}$ W., 129 lks. dist., marked T 40 N R 6 E S 12 B T.
- A cedar, 14 in. in diam., brs. N. $84\frac{1}{2}^{\circ}$ W., 189 lks. dist., marked T 40 N R 6 E S 1 B T.

Land, rolling.
 Soil, sandy, 3rd and 4th rate.
 Timber, cedar and pinon.
 Undergrowth, sagebrush and yucca.

Survey of the East Boundary of T. 40 N., R. 6 E.

Chains North, on true line, bet. secs. 1 and 6.
 40.00 Over rolling land, thru scattering timber and undergrowth.
 Set an iron post, 3 ft. long, 1 in. in diam., 6 in. in
 ground to bedrock, and raise a mound of stone, 4 ft.
 base, $2\frac{1}{2}$ ft. high around post, for the $\frac{1}{4}$ sec. cor. of
 secs. 1 and 6, with brass cap marked

$\frac{1}{4}$
 S 1 | S 6
 1927

From which

A cedar, 6 in. in diam., brs. N. 30° E., 43 lks. dist.,
 marked $\frac{1}{4}$ S 6 B T.

A cedar, 6 in. in diam., brs. S. 65° W., 44 lks. dist.,
 marked $\frac{1}{4}$ S 1 B T.

80.71 Intersect the Tenth Standard Parallel North, 13.54 chs.
 west of the standard cor. of T. 41 N., R. 6 and 7 E.,
 hereinbefore described. At intersection
 Set an iron post 3 ft. long, 3 ins. in diam., 27 ins.
 in the ground for closing cor. of T. 40 N., Rs. 6 and
 7 E., with brass cap marked

T 41 N R 6 E
 S 36
 S 1 | S 6
 R 6 E | R 7 E
 T 40 N
 C C
 1927

From which

A cedar, 14 ins. in diam., brs. S. 22° E., 307 lks.
 dist., marked T 40 N R 7 E S 6 C C B T.

A cedar, 14 ins. in diam., brs. S. 40° W., 611 lks.
 dist., marked T 40 N R 6 E S 1 C C B T.

Land, rolling.

Soil, sandy and rocky, 3rd. rate.

Timber, cedar and pinon.

Undergrowth, sagebrush and yucca.

Survey of the West Boundary of T. 40 N., R. 6 E.

Chains The cor. of Tps. 39 and 40 N., Rs. 5 and 6 E., is an iron post 3 in. in diam., projecting 9 ins. above ground, firmly set, properly marked on brass cap and witnessed by four properly marked bearing trees, one each NE., SE., SW. and NW. of cor.

Thence North, on true line, bet. secs. 31 and 36. Over rolling land, thru scattering timber and undergrowth.

23.00 Draw, course NE.
40.00 Set an iron post, 3 ft. long, 1 in. in diam., 27 ins. in the ground, for the $\frac{1}{4}$ sec. cor. of secs. 31 and 36, with brass cap marked

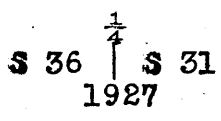

From which
A cedar, 20 in. in diam., brs. S. 21° W., 265 lks. dist., marked $\frac{1}{4}$ S 36 B T.
A cedar, 36 in. in diam., brs. N. 9° E., 496 lks. dist., marked $\frac{1}{4}$ S 31 B T.

From this $\frac{1}{4}$ sec. cor., at about 30.00 chs. distance,
Hamblin's corral, NW. cor., brs. S. 76° E.
Hamblin's well, brs. S. 69 $\frac{1}{2}$ ° E.
Hamblin's house, brs. S. 69 $\frac{1}{2}$ ° E.

40.80 Dim road, brs. E. to Hamblin's Ranch and W. to House Rock.
80.00 Set an iron post, 3 ft. long, 2 ins. in diam., 27 ins. in the ground, for the cor. of secs. 25, 30, 31 and 36, brass cap marked

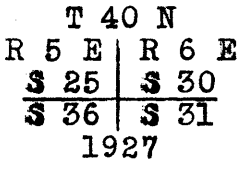

From which
A pinon, 20 ins. in diam., brs. N. 75° E., 468 lks. dist., marked T 40 N R 6 E \$ 30 B T.
A cedar, 24 in. in diam., brs. S. 55 $\frac{1}{2}$ ° E., 428 lks. dist., marked T 40 N R 6 E \$ 31 B T.
A cedar, 10 in. in diam., brs. S. 4° W. 292 lks. dist., marked T 40 N R 5 E \$ 36 B T.
A pinon, 14 in. in diam., brs. N. 10° W., 406 lks. dist., marked T 40 N R 5 E \$ 25 B T.

Land, rolling.
Soil, sandy, 3rd rate.
Timber, cedar and pinon.
Undergrowth, sagebrush and yucca.

North, on true line, bet. secs. 25 and 30. Over rolling land, thru dense timber and scattering undergrowth.

10.00 Small spur, slopes SW.
40.00 Set an iron post, 3 ft. long, 1 in. in diam., 27 ins. in the ground, for the $\frac{1}{4}$ sec. cor. of secs. 25 and 30, with brass cap marked

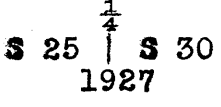

From which
A pinon, 12 in. in diam., brs. S. 57 $\frac{1}{2}$ ° E., 34 lks. dist., marked $\frac{1}{4}$ S 30 B T.
A pinon, 30 in. in diam., brs. N. 37° W., 145 lks. dist., marked $\frac{1}{4}$ S 25 B T.

60.00 Draw, course NE.

Survey of the West Boundary of T. 40 N., R. 6 E.

Chains

80.00 Set an iron post, 3 ft. long, 2 ins. in diam., 27 ins. in the ground, for the cor. of secs. 19, 24, 25 and 30, with brass cap marked

T 40 N	
R 5 E	R 6 E
S 24	S 19
S 25	S 30
1927	

From which

A cedar, 18 in. in diam., brs. N. 16° E., 765 lks.
dist., marked T 40 N R 6 E S 19 B T.

A cedar, 8 in. in diam., brs. S. $19\frac{1}{2}^{\circ}$ E., 190 lks.
dist., marked T 40 N R 6 E S 30 B T.

A cedar, 18 ins. in diam., brs. S. $16\frac{1}{2}^{\circ}$ W., 256 lks.
dist., marked T 40 N R 5 E S 25 B T.

A cedar, 18 in. in diam., brs. N. $3\frac{1}{2}^{\circ}$ W., 944 lks.
dist., marked T 40 N R 5 E S 24 B T.

Land, rolling.

Soil, sandy, 3rd and 4th rate.

Timber, cedar and pinon.

Undergrowth, sagebrush and yucca.

North, on true line, bet. secs. 19 and 24.

Over rolling land, thru dense timber and scattering undergrowth.

40.00 Set an iron post, 3 ft. long, 1 in. in diam., 27 ins. in ground, for the $\frac{1}{4}$ sec. cor. of secs. 19 and 24, with brass cap marked

S 24		S 19
1927		

From which

A cedar, 12 in. in diam., brs. N. $10\frac{1}{2}^{\circ}$ E., 506 lks.
dist., marked $\frac{1}{4}$ S 19 B T.

A cedar, 14 in. in diam., brs. N. $39\frac{1}{2}^{\circ}$ W., 145 lks.
dist., marked $\frac{1}{4}$ S 24 B T.

44.50 Top of rim rock, brs. NE. and SW.

80.00 Set an iron post; 3 ft. long, 2 ins. in diam., 2 ins. in the ground to bed rock, supported in a mound of stone for the cor. of secs. 13, 18, 19 and 24, with brass cap marked

T 40 N	
R 5 E	R 6 E
S 13	S 18
S 24	S 19
1927	

From which

A cedar, 20 in. in diam., brs. N. 10° E., 156 lks.
dist., marked T 40 N R 6 E S 18 B T.

A cedar, 20 in. in diam., brs. S. $89\frac{1}{4}^{\circ}$ E., 56 lks.
dist., marked T 40 N R 6 E S 19 B T.

A cedar, 8 in. in diam., brs. S. $25\frac{1}{2}^{\circ}$ W., 19 lks.
dist., marked T 40 N R 5 E S 24 B T.

A cedar, 18 ins. in diam., brs. N. $44\frac{1}{2}^{\circ}$ W., 97 lks.
dist., marked T 40 N R 5 E S 13 B T.

Land, rolling.

Soil, sandy, 3rd and 4th rate.

Timber, cedar and pinon.

Undergrowth, sagebrush and yucca.

North, on true line, bet. secs. 13 and 18.

Over rolling land, thru scattering timber and undergrowth.

40.00 Set an iron post, 3 ft. long, 1 in. in diam., 27 ins. in

Survey of the West Boundary of T. 40 N., R. 6 E.

Chains

the ground, for the $\frac{1}{4}$ sec. cor of secs. 13 and 18, with brass cap marked

$\frac{1}{4}$
 S 13 | S 18
 1927

No bearing trees available. Dig pits 18 x 18 x 12 ins., one each N. and S. of post, 3 ft. dist.

60.00 Draw, course NE.

80.00 Set an iron post, 3 ft. long, 2 ins. in diam., 28 ins. in ground and deposit a stone marked cross (X) at base of post, for the cor. of secs. 7, 12, 13 and 18, with brass cap marked

T 40 N
 R 5 E | R 6 E
 S 12 | S 7
 S 13 | S 18
 1927

From which

- A cedar, 8 in. in diam., brs. S. $10\frac{1}{2}^\circ$ E., 291 lks. dist., marked T 40 N R 6 E S 18 B T.
- A pinon, 18 in. in diam., brs. S. 85° W., 304 lks. dist., marked T 40 N R 5 E S 13 B T.
- A cedar, 6 in. in diam., brs. N. 68° W., 227 lks. dist., marked T 40 N R 5 E S 12 B T.

No NE. bearing tree available.

Land, rolling.

Soil, sandy, 3rd and 4th rate.

Timber, cedar and pinon.

Undergrowth, sagebrush and yucca.

North, on true line, bet. secs. 7 and 12.

Over rolling land, thru scattering timber and undergrowth.

26.50 Top of rimrock, brs. NE. and SW.

40.00 Set an iron post, 3 ft. long, 1 in. in diam., 10 ins. in the ground to bed rock, and raise a mound of stone around post, for the $\frac{1}{4}$ sec. cor. of secs. 7, and 12, with brass cap marked

$\frac{1}{4}$
 S 12 | S 7
 1927

From which

- A cedar, 14 in. in diam., brs. S. $64\frac{1}{2}^\circ$ E., 986 lks. dist., marked $\frac{1}{4}$ S 7 B T.
- A cedar, 8 in. in diam., brs. S. 31° W., 628 lks. dist., marked $\frac{1}{4}$ S 12 B T.

80.00 Set an iron post, 3 ft. long, 2 ins. in diam., 12 ins. in the ground to bed rock, supported by a mound of stone, for the cor. of secs. 1, 6, 7 and 12, with brass cap marked

T 40 N
 R 5 E | R 6 E
 S 1 | S 6
 S 12 | S 7
 1927

From which

- A cedar, 18 in. in diam., brs. N. 1° E., 158 lks. dist., marked T 40 N R 6 E S 6 B T.
- A cedar, 8 in. in diam., brs. S. $63\frac{1}{2}^\circ$ E., 72 lks. dist., marked T 40 N R 6 E S 7 B T.
- A cedar, 20 in. in diam., brs. S. $36\frac{1}{2}^\circ$ W., 94 lks. dist., marked T 40 N R 5 E S 12 B T.
- A pinon, 8 in. in diam., brs. N. $23\frac{1}{2}^\circ$ W., 17 lks. marked T 40 N R 5 E S 1 B T.

Survey of the West Boundary of T. 40 N., R. 6 E.

Chains Land, rolling.
Soil, sandy, 3rd and 4th rate.
Timber, Cedar and pinon.
Undergrowth, sagebrush and yucca.

North, on true line, bet. secs. 1 and 6.
Over rolling land, thru scattering timber and undergrowth.
22.00 Draw, course NE.
40.00 Set an iron post, 3 ft. long, 1 in. in diam., 28 ins. in
the ground, for the $\frac{1}{4}$ sec. cor. of secs. 1 and 6,
with brass cap marked

$\frac{1}{4}$
 S 1 | S 6
 1927

From which
A cedar, 14 in. in diam., brs. N. $16\frac{3}{4}^{\circ}$ E., 96 lks.
dist., marked $\frac{1}{4}$ S 6 B T.
A cedar, 10 in. in diam., brs. S. $12\frac{3}{4}^{\circ}$ W., 130 lks.
dist., marked $\frac{1}{4}$ S 1 B T.
80.69 Intersect the Tenth Standard Parallel North, 11.06 chs.
west of the Standard cor. of T. 41 N., Rs. 5 and 6 E.,
described in Book "B". At intersection
set an iron post, 3 ft. long, 3 ins. in diam., 28 ins.
in the ground, for the closing cor. of T. 40 N., Rs.
5 and 6 E., with brass cap marked

T 41 N R 5 E
 S 36
 S 1 | S 6
 R 5 E | R 6 E
 T 40 N
 C C
 1927

From which
A pinon, 14 in. in diam., brs. S. $21\frac{1}{2}^{\circ}$ E., 308 lks.
dist., marked T 40 N R 6 E S 6 C C B T.
A cedar, 20 in. in diam., brs. S. $73\frac{1}{4}^{\circ}$ W., 247 lks.
dist., marked T 40 N R 5 E S 1 C C B T.

Land, rolling.
Soil, sandy, 3rd and 4th rate.
Timber, cedar and pinon.
Undergrowth, sagebrush and yucca.

Survey of Subdivision Lines of T. 40 N., R. 6 E.

Chains The true point for cor. of secs. 1, 2, 35 and 36, on S. bdy. of Tp., is witnessed at a point 100' lks. N. 18° 38' W., by an iron post 2 ins. in diam., projecting 3 ft. above ground, firmly set in a mound of stone, and properly marked on brass cap. No accessories.

From cor. point, N. 0° 01' W., on true line, bet. secs. 35 and 36.

Over mountainous land, thru scattering timber and undergrowth. Ascend 190 ft. over steep broken SE. slope.

0.95 The witness cor. to cor. of sections 1, 2, 35 and 36, bears W. 32 lks. dist.

25.00 Top of steep slope, brs. NE. and SW., and top of cliff 30 ft. high, facing SE. Thence over rolling land. Ascend 40 ft. over SE. slope to

40.00 Set an iron post, 3 ft. long, 1 in. in diam., 26 ins. in the ground, for the $\frac{1}{4}$ sec. cor. of secs. 35 and 36, with brass cap marked

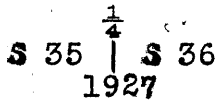

From which

- A cedar, 20 in. in diam., brs. S. 32 $\frac{1}{2}$ ° E., 174 lks. dist., marked $\frac{1}{4}$ S 36 B T.
- A cedar, 14 in. in diam., brs. N. 81 $\frac{1}{2}$ ° W., 206 lks. dist., marked $\frac{1}{4}$ S 35 B T.

Asc. 35 ft. over SE. slope

50.00 Ridge, brs. NE. and SW. Desc. 120 ft. over NW. slope to

80.00 Set an iron post, 3 ft. long, 2 ins. in diam., 26 ins. in the ground, for the cor. of secs. 25, 26, 35 and 36, with brass cap marked

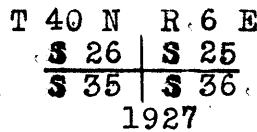

From which

- A pinyon, 14 in. in diam., brs. N. 28° E., 614 lks. dist., marked T 40 N R 6 E S 25 B T.
- A pinyon, 14 in. in diam., brs. S. 45 $\frac{1}{2}$ ° E., 163 lks. dist., marked T 40 N R 6 E S 36 B T.
- A cedar, 18 in. in diam., brs. S. 58 $\frac{1}{4}$ ° W., 77 lks. dist. marked T 40 N R 6 E S 35 B T.
- A cedar, 16 in. in diam., brs. N. 30 $\frac{1}{2}$ ° W., 216 lks. dist., marked T 40 N R 6 E S 26 B T.

Land, mountainous, broken and rolling.

Soil, broken sand stone and sand 3rd and 4th rate.

Timber, cedar and pinon.

Undergrowth, sagebrush and yucca.

East, on random line, bet. secs. 25 and 36.

40.00 Set temp. $\frac{1}{4}$ sec. cor.

40.60 Top of Vermilion Cliffs, bearing NE. and SW., facing E. Beyond this point the line crosses a deep canyon, course SE., and chaining is impracticable, therefore triangulate measurement as follows:

Set flag at temp. $\frac{1}{4}$ sec. cor. Proceed to a point on opposite side of canyon, 41 lks. E., and 6 lks. N., from the cor. of secs. 25, 30, 31 and 36, and measure a base N. 22° 15' W., 8.30 chs. It is impracticable to lay off base from said sec. cor. owing to cliffs. From NW. end of base the flag at temp. $\frac{1}{4}$ sec. cor. of secs. 25 and 36 brs. S. 78° 13' W., and from SE. end of base the flag brs. S. 89° 52' W.

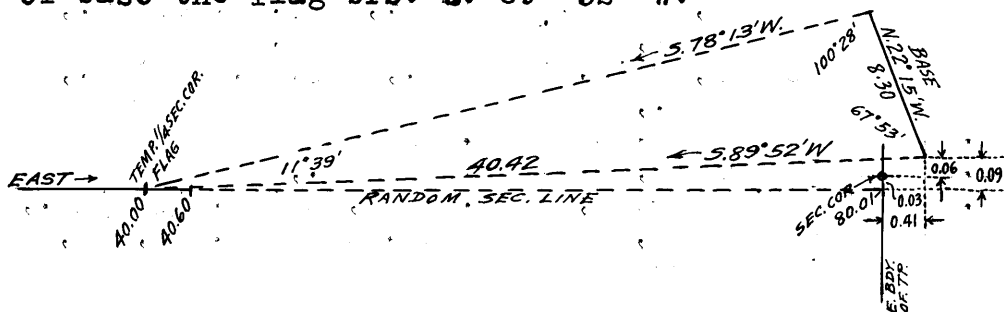

Chains	Distance triangulated = 40.42 chs. N. 89° 52' E., the latitude and departure of which are 9 lks. N. and 40.42 chs. E., respectively. Chained distance on random line to flag = 40.00 chs. E. Departure of triangulated distance = 40.42 " "
	SE. end of base to E. bdy. of Tp. = 0.41 " W. Total length of random line = 80.01 " E.
	The triangulation point at SE. end of base being 6 lks. N. of E. and W. line thru the cor. of secs. 25, 30, 31 and 36, and same point being 9 lks. N. of E. and W. line thru the temp. $\frac{1}{4}$ sec. cor. of secs. 25 and 36, the computed falling of the random sec. line is 9 lks. - 6 lks. = 3 lks. S. of said sec. cor. The random sec. line extended from 40.60 chs. station will therefore at
80.01	Fall 3 lks. S. of the cor. of secs. 25, 30, 31 and 36 on E. bdy. of Tp., hereinbefore described. Thence S. 89° 59' W., on true line, bet. secs. 25 and 36. Over mountainous land, thru scattering timber and undergrowth. Chain measurement to
1.00	Top of Vermilion Cliffs, bearing NW. and SE., facing SW. and forming left rim of canyon, course SE. Discontinue chaining. Measurement across canyon by triangulation hereinbefore described. Descend about 1000 ft.
20.00	(Approx) Canyon, course SE. Asc. 1000 ft. over cliffs facing E.
39.40	Top of Vermilion Cliffs, brs. NE. and SW., facing E. Continue line and measurement by chaining. Enter rolling land. Asc. over SE. slope to
40.00	Set an iron post, 3 ft. long, 1 in. in diam., 2 ins. in the ground to bedrock, supported by a mound of stone 5 ft. base, 2 $\frac{1}{2}$ ft. high, for the $\frac{1}{4}$ sec. cor. of secs. 25 and 36, with brass cap marked $\frac{1}{4}$ $\frac{S}{S}$ $\frac{25}{36}$ 1927
	From which A pinon, 12 in. in diam., brs. N. 22° W., 84 lks. dist., marked $\frac{1}{4}$ S 25 B T. A pinon, 18 in. in diam., brs. S. 66 $\frac{1}{4}$ ° W. 121 lks. dist., marked $\frac{1}{4}$ S 36 B T.
40.01	Triangulation point. Continue chaining. Asc. 25 ft. over SE. slope.
50.00	Low ridge, brs. NE. and SW. Desc. 95 ft. over NW. slope to
80.01	The cor. of secs. 25, 26, 35 and 36. Land, mountainous broken and rolling. Soil, sandy and rocky, 4th rate. Timber, cedar and pinon. Undergrowth, sagebrush, grass and cactus.
	----- N. 0° 1' W., on true line, bet. secs. 25 and 26. Over rolling land, thru scattering timber and undergrowth. Descend 60 ft. over NW. slope.
35.00	Draw, course NE. Asc. 29 ft. over SE. slope.
40.00	Low ridge, brs. NE. and SW. Set an iron post, 3 ft. long, 1 in. in diam., 12 in. in the ground to bedrock, supported in a mound of stone, for the $\frac{1}{4}$ sec. cor. of secs. 25 and 26, with brass cap marked S 26 $\frac{1}{4}$ S 25 1927
	From which A pinon, 14 in. in diam., brs. N. 49° E., 166 lks. dist., marked $\frac{1}{4}$ S 25 B T. A cedar, 8 in. in diam., brs. N. 58 $\frac{1}{4}$ ° W., 62 lks. dist., marked $\frac{1}{4}$ S 26 B T.
45.00	Descend 52 ft. over NW. slope to
55.00	Foot of slope, brs. NE. and SW., thence over level land.
80.00	Set an iron post, 3 ft. long, 2 ins. in diam., 26 ins. in the ground, for the cor. of secs. 23, 24, 25 and 26, with brass cap marked

Survey of Subdivision lines of T.40 N. R.6 E.

Chains.

T40N R6E
S23 S24
S26 S25
1927

From which,
A cedar, 12 in. in diam., brs. N.55 $\frac{3}{4}$ °E., 120 lks. dist.,
marked T40N R6E S24 BT
A cedar, 16 in. in diam., brs. S.70°E., 57 lks. dist.,
marked T40N R6E S25 BT.
A pinon, 12 in. in diam., brs. S.83°W., 107 lks. dist.,
marked T40N R6E S26 BT.
A cedar, 10 in. in diam., brs. N.72 $\frac{1}{2}$ °W., 149 lks. dist.,
marked T40N R6E S23 BT.
Land, rolling and level.
Soil, sandy, 3rd. rate.
Timber, cedar and pinon.
Undergrowth, sagebrush and cactus.

40.00
80.02

East, on random line, bet. secs. 24 and 25.
Set temt. $\frac{1}{4}$ sec. cor.
Fall 9 lks. S. of the cor. of secs. 19, 24, 25 and 30 on
the East Boundary of the Tp., hereinbefore described.
Thence,
S.89°56'W. on true line bet, secs. 24 and 25.
Over, rolling land, thru, scattering timber and undergrowth.
Ascend 75 ft. over gradual SE. slope to
40.01 Set an iron post, 3 ft. long, 1 in. in diam., 26 in. in the
ground, for the $\frac{1}{4}$ sec. cor. of secs. 24 and 25, with
brass cap marked,

$\frac{1}{4}$ S24
S25

1927

43.40
62.00
80.02

From which,
A pinon, 14 in. in diam., brs. N:62 $\frac{1}{2}$ °E., 72 lks. dist.,
marked $\frac{1}{4}$ S24 BT.
A pinon, 9 in. in diam., brs. S.20 $\frac{1}{2}$ °W., 44 lks. dist.,
marked $\frac{1}{4}$ S25 BT.
Ridge, brs. NE. and SW. Descend 80 ft over NW. slope.
Foot of slope, bears NE and SW. Thence over level land.
The cor. of secs. 23, 24, 25 and 26.
Land, rolling and level.
Soil, sandy, 3rd. rate.
Timber, cedar and pinon.
Undergrowth, sagebrush, grass and cactus.

9.00
15.00
39.60
40.00

N.0°01'W. on true line, bet. secs. 23 and 24.
Over level land, thru scattering timber & undergrowth.
Leave level and enter rolling land, bears NE. & SW.
Ascend gradually over SE. slope.
Descend 62 ft. over NE. slope.
Wash, 10 lks. wide, course NW.
Set an iron post 3 ft. long, 1 in. in diam., on bedrock,
supported in a mound of stone, 5 ft. base, 2 $\frac{1}{2}$ ft. high,
for the $\frac{1}{4}$ sec. cor. of secs. 23 and 24, with brass cap
marked,

S23 S24

1927

Chains.	<p>From which, A cedar, 8 in. in diam., brs. S.17$\frac{1}{2}$°E., 51 lks. dist., marked $\frac{1}{4}$S24 BT. A pinon, 12 in. in diam., brs. N.86$\frac{1}{2}$°W., 140 lks. dist., marked $\frac{1}{4}$S23 BT.</p>
67.20	<p>Wash, 10 lks. wide, course NE. Ascend 52 ft. over gradual SE. slope to</p>
80.00	<p>Set an iron post, 3 ft. long, 2 in. in diam., 6 in. in the the ground to bed rock, supported in a mound of stone 5 ft. base 2 ft. high, for the cor. of secs. 13, 14, 23 and 24, with brass cap marked,</p>
	<p>T40NR6E S14 S13 S23 S24</p> <p>1927</p>
	<p>From which, A pinon, 8 in. in diam., brs. N.50$\frac{1}{2}$°E., 489 lks. dist., marked T40N R6E S13 BT. A cedar, 14 in. in diam., brs. S.8°E., 228 lks. dist., marked T40N R6E S24 BT. A cedar, 14 in. in diam., brs. S.4$\frac{1}{4}$°W., 519 lks. dist., marked T40N R6E S23 BT. A cedar, 20 in. in diam., brs. N. 77°W., 525 lks. dist., marked T40N R6E S14 BT.</p> <p>Land, rolling. Soil, sandy, 3rd. rate. Timber, cedar and pinon. Undergrowth, sagebrush, cactus and grass.</p>
40.00	<p>East, on random line, bet. secs. 13 and 24. Set temp. $\frac{1}{4}$ sec. cor.</p>
79.98	<p>Fall 15 lks. S. of the cor. of secs. 13, 18, 19 and 24, on East Bdy. of Tp., hereinbefore described.</p>
39.99	<p>Thence, S.89°54'W., on true line, bet. secs. 13 and 24. Over rolling land, thru scattering timber and undergrowth. Set an iron post, 3 ft. long, 1 in. in diam., 26 in. in the ground, for the $\frac{1}{4}$ sec. cor. of secs. 13 and 24, with brass cap marked,</p>
	<p>$\frac{1}{4}$ S 13 S 24</p> <p>1927</p>
66.00	<p>From which, A cedar, 20 in. in diam., brs. N.12$\frac{1}{2}$°W., 27 lks. dist., marked $\frac{1}{4}$S13 BT. A cedar, 36 in. in diam., brs. S.57°W., 172 lks. dist., marked $\frac{1}{4}$S24 BT.</p>
79.98	<p>Draw, course NE. Intersect the cor. of secs. 13, 14, 23 and 24. Land, rolling. Soil, sandy, 3rd. rate. Timber, cedar and pinon. Undergrowth, sagebrush and yucca.</p>

Survey of Subdivision Lines of T.40 N.R. 6 E.

Chains.

40.00 N.0°01'W., on true line, bet. secs. 13 and 14.
 Over, rolling land, thru, scattering timber and undergrowth.
 Set an iron post, 3 ft. long, 1 in. in diam., 10 in. in the
 ground to bedrock, supported in a mound of stone, for
 the $\frac{1}{4}$ sec. cor. of secs. 13 and 14, with brass cap
 marked,

$\frac{1}{4}$
 S14 S13

1927

From which,
 A cedar, 12 in. in diam., brs. S.33°E., 87 lks. dist.,
 marked $\frac{1}{4}$ S13 BT.
 A cedar, 12 in. in diam., brs. S.33 $\frac{3}{4}$ °W., 85 lks. dist.,
 marked $\frac{1}{4}$ S14 BT.

80.00 Set an iron post, 3 ft. long, 2 in. in diam., 27 in. in the
 ground, for the cor. of secs. 11, 12, 13 and 14, with
 brass cap marked,

T40NR6E
 S11|S12
 S14|S13

1927

From which,
 A cedar, 26 in. in diam., brs. N.0°30'E., 99 lks. dist.,
 marked T40N R6E S12 BT
 A cedar, 28 in. in diam., brs. S.21 $\frac{1}{2}$ °E., 181 lks. dist.,
 marked T40N R6E S13 BT.
 A cedar, 16 in. in diam., brs. S.55 $\frac{1}{2}$ °W., 128 lks. dist.,
 marked T40N R6E S14 BT.
 A cedar, 14 in. in diam., brs. N.60 $\frac{3}{4}$ °W., 138 lks. dist.,
 marked T40N R6E S11 BT.

Land, rolling.
 Soil, sandy, 3rd. rate.
 Timber, cedar and pinon.
 Undergrowth, sagebrush and yucca.

40.00 East, on random line, bet. secs. 12 and 13.
 Set temp. $\frac{1}{4}$ sec. cor.
 80.00 Fall 9 lks. S. of the cor. of secs. 7, 12, 13 and 18, on the
 East Bdy. of Tp., hereinbefore described.

Thence,
 S.89°56'W., on true line, bet. secs. 12 and 13.
 Over, rolling land, thru, scattering timber and undergrowth
 Draw, course NE.

10.00 Ascend 70 ft. over E. slope to
 40.00 Set an iron post, 3 ft. long, 1 in. in diam., 6 in. in the
 ground to bedrock, supported in a mound of stone, for
 the $\frac{1}{4}$ sec. cor. of secs. 12 and 13, with brass cap
 marked,

$\frac{1}{4}$ $\frac{S 12}{S 13}$

1927

From which,
 A cedar, 16 in. in diam., brs. N.41°W., 94 lks. dist.,
 marked $\frac{1}{4}$ S12 BT
 A cedar, 10 in. in diam., brs. S.31°E., 130 lks. dist.,
 marked $\frac{1}{4}$ S13 BT

67.40 Ascend 38 ft. over E. slope.
 Rocky butte, brs. NW. and SE.
 Descend 66 ft. over SW. slope.
 75.00 Draw, course NE. Ascend gradually over E. slope to.

Survey of Subdivision lines of T.40 N. R.6 E.

22

Chains.
80.00

Intersect the cor. of secs. 11, 12, 13 and 14.
Land, rolling.
Soil, sandy and rocky, 3rd. rate.
Timber, cedar and pinon.
Undergrowth, sagebrush and cactus.

40.00

N.0°01'W., on true line, bet. secs. 11 and 12.
Over, rolling land, thru scattering timber and undergrowth.
Set an iron post, 3 ft. long, 1 in. in diam., 27 in. in the ground, for the 1/4 sec. cor. of secs. 11 and 12, with brass cap marked,

1/4 S11 S12

1927

From which,

A cedar, 10 in. in diam., brs. S.77°W., 397 lks. dist., marked 1/4 S11 BT

A cedar, 16 in. in diam., brs. N.47°E., 194 lks. dist., marked 1/4 S12 BT.

80.00

Set an iron post, 3 ft. long, 2 in. in diam., 27 in. in the ground, for the cor. of secs. 1, 2, 11 and 12, with brass cap marked,

T40NR6E
S2 | S 1
S11 | S12

1927

Dig pits 18x18x12 ins., one in each sec., 6 ft. dist.,
No bearing trees available in limits.
Land, rolling. Soil, sandy and rocky, 3rd rate.
Timber, cedar and pinon. Undergrowth, sagebrush and cactus.

40.00

East, on random line, bet. secs. 1 and 12.

80.06

Set temp. 1/4 sec. cor.
Fall 12 lks. S. of the cor. of secs. 1, 6, 7 and 12, on the East boundary of Tp., hereinbefore described.

Thence,
S.89°55'W., on true line, bet. secs. 1 and 12.
Over, rolling land, thru scattering timber and undergrowth.
Ascend 46 ft. over E. slope.

21.50

Ridge, brs. N. and S.
Descend 63 ft. over W. slope.

33.41

Wash, 10 lks. wide course NW.

40.03

Set an iron post, 3 ft. long, 1 in. in diam., 27 in. in the ground, for the 1/4 sec. cor. of secs. 1 and 12, with brass cap marked,

1/4 S 1
S 12

1927

From which,

A cedar, 8 in. in diam., brs. N.3 1/2°W. 81 lks. dist., marked 1/4 S1 BT

A cedar, 8 in. in diam., brs. S.45 1/2°E., 155 lks. dist., marked 1/4 S12 BT.

80.06

Intersect the cor. of secs. 1, 2, 11 and 12.
Land, rolling.
Soil, sandy 3rd. rate.
Timber, cedar and pinon.
Undergrowth, sagebrush and yucca.

Survey of Subdivision lines of T.40 N. R.6 E.

Chains.	N.0°01'W., on true line, bet. secs. 1 and 2. Over rolling land, thru scattering timber and undergrowth.
40.00	Set an iron post, 3 ft. long, 1 in. in diam., 17 in. in the ground to bedrock, supported in a mound of stone, for the 1/4 sec. cor. of secs. 1 and 2, with brass cap marked,
	$\frac{1}{4}$ S 2 S 1 1927
	From which, A cedar, 10 in. in diam., brs., East, 91 lks. dist., marked 1/4 S1 BT A cedar, 14 in. in diam., brs. N.55 1/2°W., 399 lks. dist., marked 1/4 S2 BT.
80.80	Intersect the Tenth Standard Parallel North, 13.72 chs. west of the Standard cor. of secs. 35 and 36, Tp. 41 N., R. 6 E., hereinbefore described. At intersection, Set an iron post, 3 ft. long, 2 in. in diam., 6 in. in the ground to bedrock, supported in a mound of stone, for the closing cor. of secs. 1 and 2, with brass cap marked,
	T41NR6E S 35 S 2 S 1 T40NR6E CC 1927
	From which, A cedar, 7 in. in diam., brs. S.32 1/2°E., 138 lks. dist., marked T40N R6E S1 CC BT A cedar, 18 in. in diam., brs. S.38 1/2°W., 570 lks. dist., marked T40N R6E S2 CC BT.
	Land, rolling. Soil, sandy and rocky, 3rd. rate. Timber, cedar and pinon. Undergrowth, sagebrush and yucca.
	The cor. of secs. 2, 3, 34 & 35 on S. bdy. of Tp. is an iron post, 2 ins. diam., projecting 12 ins. above ground, firmly set, properly marked on brass cap, and witnessed by four properly marked bearing trees, one in each section. Thence,
	N.0°01'W., on true line, bet. secs. 34 and 35. Over rolling and broken land, thru scattering timber and undergrowth. Ascend 98 ft. over SE. slope. West side of sandstone butte. Descend 174 ft. over NW. slope.
16.70	Draw, course E.
28.00	Ascend 147 ft. over SE. slope.
35.28	Rim of mesa, bears NE and SW. Thence over gently rolling mesa.
40.00	Set an iron post, 3 ft. long, 1 in. in diam., 27 in. in the ground, for the 1/4 sec. cor. of secs. 34 and 35, with brass cap marked,
	$\frac{1}{4}$ S 34 S 35 1927
	From which, A pinon, 14 in. in diam., brs. S.34°E., 49 lks. dist., marked 1/4 S35 BT. A pinon, 8 in. in diam., brs. N.80 3/4°W., 56 lks. dist., marked 1/4 S34 BT.
55.00	Continue over gently rolling mesa.
80.00	Set an iron post, 3 ft. long, 2 in. in diam., 26 in. in the

Chains.

ground, for the cor. of secs. 26, 27, 34 and 35, with brass cap marked,

T40NR6E	
S27	S26
S34	S35

1927

From which,

A pinon, 12 in. in diam., brs. N.27 $\frac{1}{4}$ °E., 57 lks. dist., marked T40N R6E S26 BT

A pinon, 12 in. in diam., brs. S.8 $\frac{3}{4}$ °E., 33 lks. dist., marked T40N R6E S35 BT

A pinon, 11 in. in diam., brs. S.47°W., 9 lks. dist., marked T40N R6E S34 BT

A pinon, 20 in. in diam., brs. N.17°W., 114 lks. dist., marked T40N R6E S27 BT.

Land, rolling and broken.

Soil, sandy, 3rd. rate.

Timber, cedar and pinon.

Undergrowth, sagebrush, grass, yucca and cactus.

40.00

East, on random line, bet. secs. 26 and 35.

80.05

Set temp. $\frac{1}{4}$ sec. cor.

Fall 3 lks. S. of the cor. of secs. 25, 26, 35 and 36.

Thence,

S.89°59'W., on true line, bet. secs. 26 and 35.

Over rolling land, thru scattering timber and undergrowth.

15.00

Draw, course, NE. NE.

40.03

Ascend 74 ft. over SE. slope to

Set an iron post, 3 ft. long, 1 in. in diam., 26 in. in the ground, for $\frac{1}{4}$ sec. cor. of secs. 26 and 35. with brass cap marked,

S 26	
$\frac{1}{4}$	S 35

1927

From which,

A pinon, 16 in. in diam., brs. S.31 $\frac{1}{4}$ °E., 120 lks. dist., marked $\frac{1}{4}$ S35 BT

A pinon, 20 in. in diam., brs. N.60 $\frac{1}{2}$ °W., 281 lks. dist., marked $\frac{1}{4}$ S26 BT.

80.05

Intersect the cor. of secs. 26, 27, 34 and 35.

Land, rolling.

Soil, sandy 3rd. rate.

Timber, cedar and pinon.

Undergrowth, sagebrush, cactus and yucca.

13.30

N0°01'W., on true line, bet. secs. 26 and 27.

Over rolling land, thru dense timber and scattering undergrowth

Rim rock, 20 ft. high, brs. NE. and SW.

Descend 151 ft. over NW. slope.

25.74

Ascend 66 ft. over S. slope.

32.60

Top of sandstone bluff, brs. NE. and SW.

Descend 111 ft. over sandstone ledges on NW. slope.

38.30

Enter valley, brs. NE. and SW.

40.00

Set an iron post, 3 ft. long, 1 in. in diam., 26 in. in the ground, for the $\frac{1}{4}$ sec. cor. of secs. 26 and 27, with brass cap marked,

Survey of Subdivision lines of T.40 N. R.6 E.

Chains.	
	$\frac{1}{4}$ S27 S26 1927
74.00	From which, A cedar, 24 in. in diam., brs. N.23 $\frac{3}{4}$ °E., 107 lks. dist., marked $\frac{1}{4}$ S26 BT A pinon, 8 in. in diam., brs. S.30 $\frac{1}{2}$ °W., 239 lks. dist., marked $\frac{1}{4}$ S27 BT.
80.00	Shallow draw, course NE. Set an iron post, 3 ft. long, 2 in. in diam., 26 in. in the ground, for the cor. of secs. 22, 23, 26 and 27, with brass cap marked, <div style="text-align: center;"> T40NR6E S22 S23 S27 S26 </div> 1927
	From which, A cedar, 6 in. in diam., brs. N.83 $\frac{1}{2}$ °E., 230 lks. dist., marked T40N R6E S23 BT A cedar, 16 in. in diam., brs. S.23 $\frac{3}{4}$ °E., 37 lks. dist., marked T40N R6E S26 BT. A cedar, 18 in. in diam., brs. S.35°W., 184 lks. dist., marked T40N R6E S27 BT. A cedar, 10 in. in diam., brs. N.41°W., 230 lks. dist., marked T40N R6E S22 BT. Land, rolling. Soil, sandy 3rd. rate. Timber, cedar and pinon. Undergrowth, sagebrush, yucca and cactus.
40.00	East, on random line, bet. secs. 23 and 26. Set temp. $\frac{1}{4}$ sec. cor.
80.02	Fall 9 lks. S. of the cor. of secs. 23, 24, 25 and 26. Thence, S.89°56'W., on true line, bet. secs. 23 and 26. Over rolling land, thru scattering timber and undergrowth, Ascend over gradual E. slope.
20.00	Low ridge, brs. NE. and SW. Descend 69 ft. over NW. slope.
40.01	Set an iron post 3 ft. long, 1 in. in diam., 14 in. in the ground, supported in a mound of stone, for the $\frac{1}{4}$ sec. cor. of secs. 23 and 26, with brass cap marked, <div style="text-align: center;"> $\frac{1}{4}$ S 23 S 26 </div> 1927
41.60	From which, A cedar, 14 in. in diam., brs. N.86°W., 77 lks. dist., marked $\frac{1}{4}$ S23 BT. A pinon, 14 in. in diam., brs. S.24 $\frac{1}{4}$ °W., 40 lks. dist., marked $\frac{1}{4}$ S26 BT
50.00	Wash, 15 lks. wide, course NW. Ascend over E. slope 40 ft. Sandstone rim, brs. NE. and SW. Descend over gradual W. slope.
53.60	Wash, 10 lks. wide, course, NW.
75.00	Draw, course NE.
80.02	Intersect the cor. of secs. 22, 23, 26 and 27.

Chains.	Land, rolling. Soil, sandy, 3rd. and 4th. rate. Timber, cedar and pinon. Undergrowth, sagebrush, cactus and yucca.

	N.0°01'W. on true line, bet. secs. 22 and 23. Over rolling land, thru dense timber and scattering undergrowth. Ascend 46 ft. over SE. slope.
33.90	Low ridge, brs. NE. and SW.
40.00	Descend 46 ft. over NW. slope to Set an iron post 3 ft. long, 1 in. in diam., 26 in. in the ground, for the $\frac{1}{4}$ sec. cor. of secs. 22 and 23, with brass cap marked.
	$\frac{1}{4}$ S22 S23 1927
	From which, A cedar, 30 in. in diam., brs. N.49 $\frac{1}{2}$ °E., 183 lks. dist., marked $\frac{1}{4}$ S23 BT A cedar, 18 in. in diam., brs. S.70 $\frac{1}{2}$ °W., 221 lks. dist., marked $\frac{1}{4}$ S22 BT.
42.00	Draw, course NE.
80.00	Ascend over gradual SE. slope to Set an iron post 3 ft. long, 2 in. in diam., 26 in. in the ground, for the cor. of secs. 14, 15, 22 and 23, with brass cap marked.
	T40NR6E S15 S14 S22 S23
	1927
	From which, A cedar, 12 in. in diam., brs. N.65°E., 107 lks. dist., marked T40N R6E S14 BT. A pinon, 16 in. in diam., brs. S.12°E., 115 lks. dist., marked T40N R6E S23 BT. A cedar, 18 in. in diam., brs. S.64°W., 254 lks. dist., marked T40N R6E S22 BT. A cedar, 16 in. in diam., brs. N.70 $\frac{1}{4}$ °W., 269 lks. dist., marked T40N R6E S15 BT.
	Land, rolling. Soil, sandy 3rd. and 4th. rate. Timber, cedar and pinon. Undergrowth, sagebrush, yucca and grass.

40.00	East, on random line bet. secs. 14 and 23. Set temp. $\frac{1}{4}$ sec. cor.
80.02	Intersect the cor. of secs. 13, 14, 23 and 24. Thence, West, on true line bet. secs. 14 and 23. Over rolling land, thru scattering timber and undergrowth. Ascend 52 ft. over NE. slope.
16.40	Spur, slopes NW. Descend 75 ft. over SW. slope.
29.10	Draw, course NE.
35.00	Draw, course NE, course SE.
40.01	Set an iron post 3 ft. long, 1 in. in diam., 24 in. in the ground to bedrock, for the $\frac{1}{4}$ sec. cor. of secs. 14 and 23, with brass cap marked.

Survey of subdivision lines of T.40 N. R.6 E.

Chains.

$\frac{1}{4}$ S14
 $\frac{1}{4}$ S23

1927

From which,

A cedar, 16 in. in diam., brs. N.71°W., 46 lks. dist., marked $\frac{1}{4}$ S14 BT.

A cedar, 20 in. in diam., brs. S.40 $\frac{1}{4}$ °W., 109 lks. dist., marked $\frac{1}{4}$ S23 BT.

51.70 Draw, course NE.
Ascend 69 ft. over SE. slope to
80.02 Intersect the cor. of secs. 14, 15, 22 and 23.
Land, rolling.
Soil, sandy, 3rd. rate.
Timber, cedar and pinon.
Undergrowth, sagebrush, grass and cactus.

N.0°01'W., on true line, bet. secs. 14 and 15.
Over rolling land, thru scattering timber and undergrowth.
Descend 104 ft. over N. slope.

26.60 Draw, course NE.
Ascend over gradual SE. slope to
40.00 Set an iron post, 3 ft. long, 1 in. in diam., 26 in. in the ground, for the $\frac{1}{4}$ sec. cor. of secs. 14 and 15, with brass cap marked,

$\frac{1}{4}$
S15 S14

1927

From which,

A cedar, 8 in. in diam., brs. N.84 $\frac{1}{4}$ °W., 123 lks. dist., marked $\frac{1}{4}$ S15 BT.

A cedar, 12 in. in diam., brs. S.49°E., 302 lks. dist., marked $\frac{1}{4}$ S14 BT.

Ascend 74 ft. over gradual SE. slope to
80.00 Set an iron post, 3 ft. long, 2 in. in diam., 26 in. in the ground, for the cor. of secs. 10, 11, 14 and 15, with brass cap marked,

T40NR6E
S10 S11
S15 S14

1927

From which,

A cedar, 36 in. in diam., brs. N.40 $\frac{1}{4}$ °E., 308 lks. dist., marked T40N R6E S11 BT.

A cedar, 24 in. in diam., brs. S.81 $\frac{1}{2}$ °E., 215 lks. dist., marked T40N R6E S14 BT.

A cedar, 20 in. in diam., brs. S.74 $\frac{1}{4}$ °W., 530 lks. dist., marked T40N R6E S15 BT.

A cedar, 14 in. in diam., brs. N.69 $\frac{1}{4}$ °W., 415 lks. dist., marked T40N R6E S10 BT.

Land, rolling.
Soil, sandy, 3rd. rate.
Timber, cedar and pinon.
Undergrowth, sagebrush and cactus.

Chains. East, on random line, bet. secs. 11 and 14.
 40.00 Set temp. $\frac{1}{4}$ sec. cor.
 79.96 Fall 5 lks. S. of the cor. of secs. 11, 12, 13 and 14.
 Thence,
 S. $89^{\circ}58'$ W., on true line, bet. secs. 11 and 14.
 Over rolling land, thru scattering timber and undergrowth.
 39.98 Set an iron post, 3 ft. long, 1 in. in diam., 27 in. in the
 ground, for the $\frac{1}{4}$ sec. cor. of secs. 11 and 14, with
 brass cap marked,

$\frac{1}{4}$ S11
 $\frac{1}{4}$ S14

1927

From which,

A cedar, 22 in. in diam., brs. N. $6\frac{1}{4}^{\circ}$ E., 395 lks. dist.,
 marked $\frac{1}{4}$ S11 BT.

A cedar, 8 in. in diam., brs. S. 55° E., 248 lks. dist.,
 marked $\frac{1}{4}$ S14 BT.

Ascend 95 ft. over NE. slope.

75.20 Sandy ridge, brs. NW. and SE.

Descend 23 ft. over SW. slope to

79.96 Intersect the cor. of secs. 10, 11, 14 and 15.

Land, rolling.

Soil, sandy, 3rd. rate.

Timber, cedar and pinon.

Undergrowth, sagebrush and cactus.

N. $0^{\circ}01'$ W., on true line, bet. secs. 10 and 11.

Over rolling land, thru scattering timber and undergrowth.

40.00 Set an iron post, 3 ft. long, 1 in. in diam., 27 in. in the
 ground, for the $\frac{1}{4}$ sec. cor. of secs. 10 and 11, with
 brass cap marked,

$\frac{1}{4}$

S10 S11

1927

From which,

A cedar, 10 in. in diam., S. $40\frac{1}{2}^{\circ}$ E., 138 lks. dist.,
 marked $\frac{1}{4}$ S11 BT.

A cedar, 14 in. in diam., brs. S. $73\frac{1}{4}^{\circ}$ W., 286 lks. dist.,
 marked $\frac{1}{4}$ S10 BT.

80.00 Set an iron post, 3 ft. long, 2 in. in diam., 27 in. in the
 ground, for the cor. of secs. 2, 3, 10 and 11, with brass
 cap marked,

T40NR6E

S 3 S 2

S10 S11

1927:

From which,

A cedar, 10 in. in diam., brs. N. $87\frac{3}{4}^{\circ}$ E., 182 lks. dist.,
 marked T40N R6E S2 BT.

A cedar, 16 in. in diam., brs. N. 32° W., 239 lks. dist.,
 marked T40N R6E S3 BT.

No other bearing trees available.

Dig pits, 18x18x12 ins., one in each sec., 6 ft. dist.,

Land, rolling.

Soil, sandy 3rd. rate.

Timber, cedar and pinon.

Undergrowth, sagebrush, cactus and grass.

Survey of Subdivision lines of T40 N. R6 E.

Chains.

40.00 East, on random line, bet. secs. 2 and 11.
 79.98 Set temp. $\frac{1}{4}$ sec. cor.
 Fall 7 lks. S. of the cor. of secs. 2, 3, 10 and 11.
 Thence,
 S. $89^{\circ}57'$ W. on true line bet. secs. 2 and 11.
 39.99 Over, rolling land, thru scattering timber and undergrowth.
 Set an iron post $\frac{3}{4}$ ft. long, 1 in. in diam., 27 in. in the
 ground, for the $\frac{1}{4}$ sec. cor. of secs. 2 and 11, with
 brass cap marked,

$$\frac{\frac{1}{4} S2}{\frac{1}{4} S11}$$

1927

79.98 From which,
 A cedar, 14 in. in diam., brs. N. 85° W., 308 lks. dist.,
 marked $\frac{1}{4} S2$ BT.
 A cedar, 6 in. in diam., brs. S. $84\frac{1}{2}^{\circ}$ W., 412 lks. dist.,
 marked $\frac{1}{4} S11$ BT.
 Intersect the cor. of secs. 2, 3, 10 and 11.
 Land, rolling.
 Soil, sandy 3rd. rate.
 Timber, cedar and pinon.
 Undergrowth, sagebrush, grass and cactus.

40.00 N. $0^{\circ}01'$ W., on true line bet. secs. 2 and 3.
 Over rolling land, thru scattering timber and undergrowth.
 Set an iron post, $\frac{3}{4}$ ft. long, 1 in. in diam., 27 in. in the
 ground, for the $\frac{1}{4}$ sec. cor. of secs. 2 and 3, with brass
 cap marked,

$\frac{1}{4}$

S3 S2

1927

80.91 From which,
 A cedar, 16 in. in diam., brs. N. $56\frac{1}{2}^{\circ}$ E., 47 lks. dist.,
 marked $\frac{1}{4} S2$ BT.
 A cedar, 12 in. in diam., brs. S. $46\frac{1}{4}^{\circ}$ W., 42 lks. dist.,
 marked $\frac{1}{4} S3$ BT.
 Intersect the Tenth Standard Parallel North, 13.60 chs.
 West of the Standard cor. of secs. 34 and 35, of T. 41
 N. R. 6 E., hereinbefore described. At intersection,
 Set an iron post, $\frac{3}{4}$ ft. long, 2 in. in diam., 27 in. in the
 ground, for the closing cor. of secs. 2 and 3, with
 brass cap marked,

$$\begin{array}{c} T41NR6E \\ S 34 \\ \hline S 3 | S 2 \\ T40N | R6E \\ C.C. \\ 1927 \end{array}$$

From which,
 A cedar, 10 in. in diam., brs. S. 66° E., 81 lks. dist.,
 marked T40N R6E S2 CC BT.
 A cedar, 12 in. in diam., brs. S. $36\frac{1}{4}^{\circ}$ W., 70 lks. dist.,
 marked T40N R6E S3 CC BT.
 Land, rolling.
 Soil, sandy 3rd. rate.
 Timber, cedar and pinon.
 Undergrowth, sagebrush, cactus and grass.

Chains.	<p>The cor. of secs. 3, 4, 33 & 34 on S. bdy. of Tp. is an iron post, 2 ins. diam., projecting 18 ins. above ground, firmly set in ground & mound of stone, properly marked on brass cap, and witnessed by 4 properly marked bearing trees, one in each sec.</p> <p>Thence, N. 0° 02' W., on true line, bet. secs. 33 and 34. Over rolling land, thru dense timber and scattering undergrowth. Descend 69 ft. over NW. slope to</p>
40.00	<p>Set an iron post, 3 ft. long, 1 in. in diam., 26 in. in the ground, for the $\frac{1}{4}$ sec. cor. of secs. 33 and 34, with brass cap marked,</p> <p style="text-align: center;">$\frac{1}{4}$</p> <p style="text-align: center;">S33 S34</p> <p style="text-align: center;">1927</p>
60.00	<p>From which, A pinon, 16 in. in diam., brs. S. 35$\frac{1}{2}$° E., 27 lks. dist., marked $\frac{1}{4}$S34 BT. A pinon, 12 in. in diam., brs. S. 17° W., 53 lks. dist., marked $\frac{1}{4}$S33 BT.</p>
65.00	<p>Draw, course NE. Ascend 23 ft. over SE. slope.</p>
78.00	<p>Spur, slopes NE. Descend 97 ft. over NW. slope.</p>
80.00	<p>Shallow draw, course NE. Set an iron post 3 ft. long, 2 in. in diam., 26 in. in the ground, for the cor. of secs. 27, 28, 33 and 34, with brass cap marked,</p> <p style="text-align: center;">T40NR6E S28 S27 S33 S34</p> <p style="text-align: center;">1927</p>
	<p>From which, A cedar, 14 in. in diam., brs. N. 50$\frac{3}{4}$° E., 140 lks. dist., marked T40N R6E S27 BT. A cedar, 10 in. in diam., brs. S. 36$\frac{1}{4}$° E., 244 lks. dist., marked T40N R6E S34 BT. A cedar, 10 in. in diam., brs. S. 46$\frac{3}{4}$° W., 137 lks. dist., marked T40N R6E S33 BT. A pinon, 18 in. in diam., brs. N. 65$\frac{3}{4}$° W., 243 lks. dist., marked T40N R6E S28 BT.</p> <p>Land, rolling. Soil, sandy 3rd. rate. Timber, cedar and pinon. Undergrowth, sagebrush, grass and cactus.</p> <hr style="border-top: 1px dashed black;"/>
40.00	<p>East, on random line, bet. secs. 27 and 34. Set temp. $\frac{1}{4}$ sec. cor.</p>
80.00	<p>Intersect the cor. of secs. 26, 27, 34 and 35. Thence, West, on true line, bet. secs. 27 and 34. Over rolling land, thru dense timber and scattering undergrowth.</p>
12.20	<p>Rimrock, 20 ft. high, brs. NE. and SW. Descend 103 ft. over NW. slope.</p>
19.30	<p>Enter valley, brs. NE. and SW.</p>
27.90	<p>Wash, 10 lks. wide course NE. Ascend 69 ft. over SE. slope.</p>
34.40	<p>Ridge, brs. NE. and SW.</p>
40.00	<p>Set an iron post, 3 ft. long, 1 in. in diam., 16 in. in the ground to bed rock, supported in a mound of stone, for the $\frac{1}{4}$ sec. cor. of secs. 27 and 34, with brass cap marked,</p>

Survey of Subdivision lines of T.40 N.R. 6 E.

Chains.

51.10 Rim rock, 20 ft. high, brs. NE. and SW.
 Descend 57 ft. over NW. slope.
 55.00 Wash, 10 lks. wide, course NE.
 80.00 Intersect the cor. of secs. 27, 28, 33 and 34.
 Land, rolling.
 Soil, sandy and rocky 3rd. and 4th. rate.
 Timber, cedar and pinon.
 Undergrowth, sagebrush, grass and cactus.

40.00 N.0°02'W., on true line, bet. secs. 27 and 28.
 Over rolling land, thru scattering timber and undergrowth.
 Set an iron post, 3 ft. long, 1 in. in diam., 26 in. in the
 ground, for the $\frac{1}{4}$ sec. cor. of secs. 27 and 28, with
 brass cap marked,

$\frac{1}{4}$
 S28 S27

1927

From which,

A cedar, 30 in. in diam., brs. S.41 $\frac{1}{4}$ °E., 232 lks. dist.,
 marked $\frac{1}{4}$ S27 BT.
 A cedar, 14 in. in diam., brs. S.77 $\frac{3}{4}$ °W., 191 lks. dist.,
 marked $\frac{1}{4}$ S28 BT.

60.00 Ascend over gradual SE. slope.
 Low ridge, brs. NE. and SW.
 80.00 Descend over gradual NW. slope to
 Set an iron post, 3 ft. long, 2 in. in diam., 26 in. in the
 ground, for the cor. of secs. 21, 22, 28 and 27, with
 brass cap marked,

T40NR6E
 S21 S22
 S28 S27

1927

From which,

A cedar, 14 in. in diam., brs. N.19°E., 205 lks. dist.,
 marked T40N R6E S22 BT.
 A cedar, 10 in. in diam., brs. S.54 $\frac{1}{4}$ °E., 184 lks. dist.,
 marked T40N R6E S27 BT.
 A cedar, 9 in. in diam., brs. S.66 $\frac{1}{2}$ °W., 43 lks. dist.,
 marked T40N R6E S28 BT.
 A cedar, 10 in. in diam., brs. N.26 $\frac{1}{2}$ °W., 209 lks. dist.,
 marked T40N R6E S21 BT.

Land, rolling.
 Soil, sandy 3rd. and 4th. rate.
 Timber, cedar and pinon.
 Undergrowth, sagebrush and cactus.

40.00 East, on random line, bet. secs. 22 and 27.
 Set temp. $\frac{1}{4}$ sec. cor.
 80.07 Fall 13 lks. N. of the cor. of secs. 22, 23, 26 and 27.

Thence,
 N.89°54'W., on true line, bet. secs. 22 and 27.
 Over rolling land, thru scattering timber and undergrowth
 Ascend 75 ft. over SE. slope.

20.00 Low ridge, brs. NE. and SW.
 Descend over gradual NW. slope to
 40.04 Set an iron post, 3 ft. long, 1 in. in diam., 26 in. in the
 ground, for the $\frac{1}{4}$ sec. cor. of secs. 22 and 27, with

Chains.	
	brass cap marked, $\frac{1}{4} \frac{S22}{S27}$ 1927
	From which, A cedar, 10 in. in diam., brs. N.26 $\frac{1}{2}$ °W., 108 lks. dist., marked $\frac{1}{4}$ S22 BT. A cedar, 12 in. in diam., brs. S.50 $\frac{1}{4}$ °W., 53 lks. dist., marked $\frac{1}{4}$ S27 BT.
40.10	Spur, slopes NE. Descend 23 ft. over NW. slope.
45.10	Shallow draw, course NE. Ascend 58 ft. over SE. slope.
55.00	Low ridge, brs. NE. and SW. Descend 46 ft. over NW. slope to
80.07	Intersect the cor. of secs. 21, 22, 27 and 28. Land, rolling. Soil, sandy and rocky, 3rd. and 4th. rate. Timber, cedar and pinon. Undergrowth, sagebrush, yucca, grass and cactus.

	N.0° 2'W., on true line, bet. secs. 21 and 22. Over rolling land, thru scattering timber and undergrowth. Descend 23 ft. over NW. slope
10.00	Draw, course E. Ascend 69 ft. over SE. slope.
30.00	Ridge, brs. NE and W. Descend over gradual N. slope to
40.00	Set an iron post, 3 ft. long, 1 in. in diam., 26 in. in the ground, for the $\frac{1}{4}$ sec. cor. of secs. 21 and 22, with brass cap marked, $\frac{1}{4}$ S21 S22 1927
	From which, A pinon, 20 in. in diam., brs. N.80°E., 91 lks. dist., marked $\frac{1}{4}$ S22 BT. A cedar, 16 in. in diam., brs. N.63 $\frac{3}{4}$ °W., 139 lks. dist., marked $\frac{1}{4}$ S21 BT.
80.00	Set an iron post, 3 ft. long, 2 in. in diam., 18 in. in the ground to bed rock, supported in a mound of stone, deposit a stone marked cross(x) at base of post, for the cor. of secs. 15, 16, 21 and 22, with brass cap marked, $\frac{1}{4}$ T40NR6E S16 S15 S21 S22 1927

	From which, A cedar, 14 in. in diam., N.42 $\frac{3}{4}$ °E., 577 lks. dist., marked T40NR6E S15 BT. A cedar, 10 in. in diam., brs. S.61°E., 235 lks. dist., marked T40N R6E S22 BT. No other bearing trees available. Land, rolling. Soil, sandy 3rd. rate. Timber, cedar and pinon. Undergrowth, sagebrush, cactus and grass.

Survey of Subdivision lines of T.40 N.R. 6 E.

Chains.

40.00

80.08

29.90

31.80

37.00

40.04

55.00

61.70

80.08

39.00

40.00

48.70

80.00

East, on random line, bet. secs. 15 and 22.
 Set temp. $\frac{1}{4}$ sec. cor.
 Fall 5 lks. N. of the cor. of secs. 14, 15, 22 and 23.
 Thence,
 N. $89^{\circ}58'$ W., on true line, bet. secs. 15 and 22.
 Over rolling land, thru scattering timber and undergrowth.
 Ascend 121 ft. over E. slope.
 Base of rim rock, brs. NE. and SW.
 Top on rim rock, brs. NE. and SW.
 Top of mesa, brs. N. and S.
 Set an iron post, 3 ft. long, 1 in. in diam., $\frac{1}{2}$ in. in the
 ground, supported in a mound of stone, for the $\frac{1}{4}$ sec.
 cor. of secs. 15 and 22, with brass cap marked,

$\frac{1}{4}$ S15
 $\frac{1}{4}$ S22

1927

From which,
 A pinon, 14 in. in diam, brs. N. $23\frac{3}{4}^{\circ}$ W., 15 lks. dist.,
 marked $\frac{1}{4}$ S15 BT.
 A pinon, 10 in. in diam., brs. S. 10° E., 43 lks. dist.,
 marked $\frac{1}{4}$ S22 BT.
 Descend 69 ft. over rim rock, on W. slope.
 Ascend 49 ft. over E. slope.
 Top of rock, brs. N. and S.
 Descend 71 ft. over W. slope to
 Intersect the cor. of secs. 15, 16, 21 and 22.
 Land, rolling.
 Soil, sandy, 3rd. and 4th. rate.
 Timber, cedar and pinon.
 Undergrowth, sagebrush and yucca.

N. $0^{\circ}02'$ W., on true line, bet. secs. 15 and 16.
 Over rolling land, thru scattering timber and undergrowth.
 Ascend 57 ft. over SE. slope.
 Top of rim rock, brs. NE. and SW.
 Set an iron post, 3 ft. long, 1 in. in diam., 20 in. in the
 ground, supported in a mound of stone, for the $\frac{1}{4}$ sec.
 cor. of secs. 15 and 16, with brass cap marked,

$\frac{1}{4}$

S16 S15

1927.

From which,
 A pinon, 10 in. in diam., brs. N. 46° E., 37 lks. dist.,
 marked $\frac{1}{4}$ S15 BT.
 A pinon, 14 in. in diam., brs. N. 80° W., 67 lks. dist.,
 marked $\frac{1}{4}$ S16 BT.
 Top of rim rock, brs. SW. and N.
 Descend 80 ft. over NW. slope to
 Set an iron post, 3 ft. long, 2 in. in diam., 26 in. in the
 ground, for the cor. of secs. 9, 10, 15 and 16, with
 brass cap marked,

T40NR6E
S9 S10
S16 S15

1927

From which,

Survey of Subdivision lines of T.40 N.R.6 E.

Chains.

A cedar, 24 in. in diam., brs. N.1½°E., 192 lks. dist.,
marked T40N R6E S10 BT.
A pinon, 14 in. in diam., brs. S.33½°E., 309 lks. dist.,
marked T40N R6E S15 BT.
A cedar, 24 in. in diam., brs. S.69°W., 150 lks. dist.,
marked T40N R6E S16 BT.
A cedar, 12 in. in diam., brs. N.69½°W., 124 lks. dist.,
marked T40N R6E S9 BT.

Land, rolling.
Soil, sandy, 3rd. and 4th. rate.
Timber, cedar and pinon.
Undergrowth, sagebrush, cactus and yucca.

40.00 East, on random line, bet. secs. 10 and 15.
Set temp. ¼ sec. cor.
80.08 Intersect the cor. of secs. 10, 11, 14 and 15.
Thence,
West, on true line, bet. secs. 10 and 15.
Over rolling land, thru scattering timber and undergrowth.
Ascend 23 ft. over E. slope to
40.04 Set an iron post, 3 ft. long, 1 in. in diam., 22 in. in the
ground to bedrock, supported in a mound of stone, for
the ¼ sec. cor. of secs. 10 and 15, with brass cap marked,

¼ S10
¼ S15

1927

From which,
A pinon, 30 in. in diam., brs. N.68½°W., 12 lks. dist.,
marked ¼ S10 BT.
A pinon, 12 in. in diam., brs. S.40°W., 22 lks. dist.,
marked ¼ S15 BT.

42.00 Top on rimrock, brs. N. and S.
Descend 77 ft. over W. slope.
50.20 Wash, 20 lks. wide, course N.
Thence over level bottom.
66.60 Wash, 10 lks. wide, course NE.
Ascend 81 ft. over E. slope.
74.50 Top of rimrock, brs. N. and S.
Descend 49 ft. over W. slope to
80.08 Intersect the cor. of secs. 9, 10, 15 and 16.
Land, rolling.
Soil, sandy, 3rd. and 4th. rate.
Timber, cedar and pinon.
Undergrowth, sagebrush, cactus and yucca.

N.0°02'W., on true line, bet. secs. 9 and 10.
Over rolling land, thru scattering timber and undergrowth.
Descend 70 ft. over NW. slope.

22.60 Draw, course NE.
Ascend 15 ft. over SE. slope to
40.00 Set an iron post, 3 ft. long, 1 in. in diam., 27 in. in the
ground, for the ¼ sec. cor. of secs. 9 and 10, with
brass cap marked,

¼
S9 S10

1927

Survey of Subdivision lines of T.40 N.R. 6 E.

Chains.

From which,
 A cedar, 14 in. in diam., brs. N.60 $\frac{3}{4}$ °E., 251 lks. dist.,
 marked $\frac{1}{4}$ S10 BT.
 A cedar, 12 in. in diam., brs. S.41°W., 36 lks. dist.,
 marked $\frac{1}{4}$ S9 BT.
 Descend 86 ft. over NE. slope to
 80.00 Set an iron post, 3 ft. long, 2 in. in diam., 27 in. in the
 ground, for the cor. of secs. 3, 4, 9 and 10, with brass
 cap marked,

T40NR6E
 S 4 S3
 S 9 S10

1927

From which,
 A cedar, 30 in. in diam., brs. N.75 $\frac{1}{2}$ °E., 430 lks. dist.,
 marked T40N R6E S3 BT.
 A cedar, 14 in. in diam., brs. S.50 $\frac{1}{2}$ °E., 330 lks. dist.,
 marked T40N R6E S10 BT.
 A cedar, 18 in. in diam., brs. S. 70°W., 194 lks. dist.,
 marked T40N R6E S9 BT.
 A cedar, 16 in. in diam., brs. N.69 $\frac{1}{4}$ °W., 414 lks. dist.,
 marked T40N R6E S4 BT.
 Land, rolling.
 Soil; sandy, 3rd. rate.
 Timber, cedar and pinon.
 Undergrowth, sagebrush and yucca.

40.00 East, on random line, bet. secs. 3 and 10.
 Set temp. $\frac{1}{4}$ sec. cor.
 80.04 Fall 6 lks. N. of the cor. of secs. 2, 3, 10 and 11.

Thence,
 N.89 $\frac{2}{3}$ 57'W. on true line, bet. secs. 3 and 10.
 40.02 Over, rolling land, thru scattering timber and undergrowth.
 Set an iron post, 3 ft. long, 1 in. in diam., 27 in. in the
 ground, for the $\frac{1}{4}$ sec. cor. of secs. 3 and 10, with
 brass cap marked,

$\frac{1}{4}$ S 3
 S10

1927

From which,
 A cedar, 18 in. in diam., brs. N.18 $\frac{1}{4}$ °E., 50 lks. dist.,
 marked $\frac{1}{4}$ S3 BT.
 A cedar, 20 in. in diam., brs. S.27 $\frac{1}{2}$ °W., 122 lks. dist.,
 marked $\frac{1}{4}$ S10 BT.
 49.00 Top of sandstone ledge, 95 ft. high, facing W., brs. N. and
 S.
 80.04 Descend 140 ft. over W. slope to
 Intersect the cor. of secs. 3, 4, 9 and 10.
 Land, rolling.
 Soil; sandy, 3rd. rate.
 Timber, cedar and pinon.
 Undergrowth, sagebrush, yucca and cactus.

N.0°02'W., on true line, bet. secs. 3 and 4.
 Over rolling land, thru scattering timber and undergrowth.
 Ascend 32 ft. over SE. slope to
 40.00 Set an iron post 3 ft. long, 1 in. in diam., 27 in. in the
 ground, for the $\frac{1}{4}$ sec. cor. of secs. 3 and 4, with brass
 cap marked,

Survey of Subdivision lines of T. 40 N. R. 6 E.

Chains.

$\frac{1}{4}$

S 4 S 3

1927

From which,

A cedar, 15 in. in diam., brs. N. $68\frac{1}{2}^{\circ}$ E., 285 lks. dist., marked $\frac{1}{4}$ S3 BT.

A cedar, 12 in. in diam., brs. S. 56° W., 211 lks. dist., marked $\frac{1}{4}$ S4 BT.

Ascend 74 ft. over SE. slope.

49.80

Rocky ledge, 10 ft. high, facing SE., brs. NE. and SW.

80.80

Intersect the Tenth Standard Parallel North, 13.61 chs. west of the Standard Cor. of secs. 33 and 34, T. 41 N. R. 6 E., hereinbefore described. At intersection

Set an iron post, 3 ft. long, 2 in. in diam., 27 in. in the ground, for the closing cor. of secs. 3 and 4, with brass cap marked,

T41NR6E

S 33

S 4 | S 3

T40NR6E

CC

1927

From which,

A cedar, 8 in. in diam., brs. S. $65\frac{1}{2}^{\circ}$ E., 88 lks. dist., marked T40N R6E S3 CC BT.

A cedar, 12 in. in diam., brs. S. $49\frac{1}{2}^{\circ}$ W., 120 lks. dist., marked T40N R6E S4 CC BT.

Land, rolling.

Soil, sandy, 3rd. rate.

Timber, cedar and pinon.

Undergrowth, sagebrush, cactus and grass.

The cor. of secs. 4, 5, 32 & 33 on S. bdy. of Tp. is an iron post, 2 ins. diam., projecting 10 ins. above ground, firmly set, properly marked on brass cap, and witnessed by four properly marked bearing trees, one in each section,

Thence,

N. $0^{\circ}03'$ W., on true line, bet. secs. 32 and 33.

Over rolling land, thru scattering timber and undergrowth.

Descend 46 ft. over gradual N. slope to

40.00

Set an iron post, 3 ft. long, 1 in. in diam., 26 in. in the ground, for the $\frac{1}{4}$ sec. cor. of secs. 32 and 33, with brass cap marked,

$\frac{1}{4}$

S32 | S33

1927

From which,

A cedar, 14 in. in diam., brs. N. $68\frac{1}{4}^{\circ}$ E., 162 lks. dist., marked $\frac{1}{4}$ S33 BT.

A cedar, 12 in. in diam., brs. S. $12\frac{3}{4}^{\circ}$ W., 70 lks. dist., marked $\frac{1}{4}$ S32 BT.

80.00

Set an iron post, 3 ft. long, 2 in. in diam., 26 in. in the ground, for the cor. of secs. 28, 29, 32, and 33, with brass cap marked,

T40NR6E

S29 | S28

S32 | S33

1927

Chains.

From which,
 A cedar, 8 in. in diam., brs. N.37½°E., 28 lks. dist.,
 marked T40N R6E S28 BT.
 A cedar, 12 in. in diam., brs. S.63½°E., 149 lks. dist.,
 marked T40N R6E S33 BT.
 A cedar, 8 in. in diam., brs. S.18¼°W., 112 lks. dist.,
 marked T40N R6E S32 BT.
 A cedar, 8 in. in diam., brs. N.12¼°W., 66 lks. dist.,
 marked T40N R6E S29 BT.

Land, rolling.
 Soil, sandy, 3rd. and 4th. rate.
 Timber, cedar and pinon.
 Undergrowth, sagebrush, grass and cactus.

40.00 East, on random line, bet. secs. 28 and 33.
 Set temp. ¼ sec. cor.
 80.02 Fall 5 lks. S. of the cor. of secs. 27, 28, 33 and 34.
 Thence,
 S.89°58'W., on true line, bet. secs. 28 and 33.
 Over rolling land, thru dense timber and undergrowth.
 Ascend 134 ft. over NE. slope to
 40.01 Set an iron post 3 ft. long, 1 in. in diam., 26 in. in the
 ground, for the cor. of secs. 28 and 33, with brass
 cap marked.

¼ S28
 ¼ S33

1927

From which,
 A pinon, 8 in. in diam., brs. N.20°E., 102 lks. dist.,
 marked ¼S28 BT.
 A pinon, 8 in. in diam., brs. S.60½°W., 51 lks. dist.,
 marked ¼S33 BT.
 42.00 Ridge, brs. NE. and SW.
 Descend 169 ft. over W. slope to
 80.02 Intersect the cor. of secs. 28, 29, 32 and 33.
 Land, rolling.
 Soil, sandy 3rd. rate.
 Timber, cedar and pinon.
 Undergrowth, sagebrush, cactus and grass.

40.00 N.0°03'W., on true line, bet. secs. 28 and 29.
 Over rolling land, thru dense timber and undergrowth.
 Set an iron post 3 ft. long, 1 in. in diam., 26 in. in the
 ground, for the ¼ sec. cor. of secs. 28 and 29, with
 brass cap marked.

¼
 S29 | S28

1927

From which,
 A cedar, 14 in. in diam., brs. N.25°E., 164 lks. dist.,
 marked ¼S28 BT.
 A cedar, 12 in. in diam., brs. S.56°W., 82 lks. dist.,
 marked ¼S29 BT.

Chains. 80.00	<p>Set an iron post, 3 ft. long, 2 in. in diam., 26 in. in the ground, for the cor. of secs. 20,21,28 and 29, with brass cap marked,</p> <p style="text-align: center;">T40NR6E S20 S21 S29 S28</p> <p style="text-align: center;">1927</p> <p>From which, A pinon, 12 in. in diam., brs. N.16°E., 165 lks. dist., marked T40N R6E S21 BT. A pinon, 24 in. in diam., brs. S.35°E., 230 lks. dist., marked T40N R6E S28 BT. A cedar, 14 in. in diam., brs. S.8$\frac{1}{2}$°W., 36 lks. dist., marked T40N R6E S29 BT. A cedar, 10 in. in diam., brs. N.62$\frac{1}{4}$°W., 7 lks. dist., marked T40N R6E S20 BT.</p> <p>Land, rolling. Soil, sandy, 3rd. rate. Timber, cedar and pinon. Undergrowth, sagebrush, cactus and grass.</p> <hr/>
40.00 80.00	<p>East, on random line, bet. secs. 21 and 28. Set temp. $\frac{1}{4}$ sec. cor., Fall 9 lks. S. of the cor. of secs. 21,22,27 and 28. Thence, S.89°56'W., on true line, bet. secs. 21 and 28. Over rolling land, thru scattering timber and undergrowth.</p>
40.00	<p>Set an iron post, 3 ft. long, 1 in. in diam., 26 in. in the ground, for the $\frac{1}{4}$ sec. cor. of secs. 21 and 28, with brass cap marked,</p> <p style="text-align: center;">$\frac{1}{4}$ S21 S28</p> <p style="text-align: center;">1927</p> <p>From which, A cedar, 16 in. in diam., brs. S.49$\frac{1}{4}$°E., 103 lks. dist., marked $\frac{1}{4}$S28 BT. A cedar, 8 in. in diam., brs. N.44°E., 149 lks. dist., marked $\frac{1}{4}$S21 BT.</p>
55.00 80.00	<p>Descend 23 ft. over W. slope. Draw, course N. Ascend 63 ft. over E. slope to Intersect the cor. of secs. 20,21,28 and 29. Land rolling. Soil, sandy, 3rd. rate. Timber, cedar and pinon. Undergrowth, sagebrush, grass and cactus.</p> <hr/>
19.50 40.00	<p>N.0°03'W., on true line bet. secs. 20 and 21. Over, rolling land, thru scattering timber and undergrowth. Descend 92 ft. over N. slope to Set an iron post 3 ft. long, 1 in. in diam., 26 in. in the ground, for the $\frac{1}{4}$ sec. cor. of secs. 20 and 21, with brass cap marked,</p>

Survey of Subdivision lines of T. 40 N.R.6 E.

Chains.	<p style="text-align: center;">$\frac{1}{4}$</p> <p style="text-align: center;">S20 S21</p> <p style="text-align: center;">1927</p> <p>From which, A cedar, 16 in. in diam., brs. S.18°E., 147 lks. dist., marked $\frac{1}{4}$S21 BT. A cedar, 14 in. in diam., brs. S.3°W., 144 lks. dist., marked $\frac{1}{4}$S20 BT.</p> <p>53.00 Draw, course W. Ascend 23 ft. over S. slope to</p> <p>80.00 Set an iron post 3 ft. long, 2 in. in diam., 26 in. in the ground, for the cor. of secs. 16,17,20 and 21, with brass cap marked.</p> <p style="text-align: center;">T40NR6E S17 S16 S20 S21</p> <p style="text-align: center;">1927</p> <p>From which, A cedar, 24 in. in diam., brs. N.85$\frac{3}{4}$°E., 114 lks. dist., marked T40N R6E S16 BT. A cedar, 18 in. in diam., brs. S.36$\frac{1}{2}$°E., 358 lks. dist., marked T40N R6E S21 BT. A cedar, 24 in. in diam., brs. S.50$\frac{3}{4}$°W., 396 lks. dist., marked T40N R6E S20 BT. A cedar, 8 in. in diam., brs. N.43$\frac{1}{2}$°W., 97 lks. dist., marked T40N R6E S17 BT.</p> <p>Land, rolling. Soil, sandy, 3rd. and 4th. rate. Timber, cedar and pinon. Undergrowth, sagebrush, grass and yucca.</p> <hr style="border-top: 1px dashed black;"/>
40.00	East, on random line, bet. secs. 16 and 21.
79.95	Set temp. $\frac{1}{4}$ sec. cor. Fall 4 lks. S. of the cor. of secs. 15,16,21 and 22. Thence, S.89°58'W., on true line bet. secs. 16 and 21. Over rolling land, thru dense timber and scattering undergrowth.
22.00	Ascend 59 ft. over E. slope.
39.97	Top of rimrock, brs. N. and S. Set an iron post, 3 ft. long, 1 in. in diam., 26 in. in the ground, for the $\frac{1}{4}$ sec. cor. of secs. 16 and 21, with brass cap marked,
	$\frac{1}{4}$ S16 $\frac{1}{4}$ S21
	1927
79.95	<p>From which, A cedar, 10 in. in diam., brs. S.74$\frac{1}{4}$°E., 93 lks. dist., marked $\frac{1}{4}$S21 BT. A cedar, 18 in. in diam., brs. N.74$\frac{1}{4}$°W., 235 lks. dist., marked $\frac{1}{4}$S16 BT.</p> <p>Descend 46 ft. over SW. slope to Intersect the cor. of secs. 16,17,20 and 21.</p> <p>Land, rolling. Soil, sandy, 3rd. and 4th. rate. Timber, cedar and pinon. Undergrowth, sagebrush, cactus and grass.</p> <hr style="border-top: 1px dashed black;"/>

Survey of Subdivision lines of T.40 N. R.6 E.

Chains.	N.0°03'W., on true line, bet. secs. 16 and 17. Over rolling land, thru dense timber and scattering undergrowth. Ascend 59 ft. over S. slope.
9.50	Ridge, brs. E. and W. Descend 52 ft. over N. slope to
40.00	Set an iron post 3 ft. long, 1 in. in diam., 26 in. in the ground, for the $\frac{1}{4}$ sec. cor. of secs. 16 and 17, with brass cap marked, $\frac{1}{4}$ S17 S16 1927
	From which, A cedar, 14 in. in diam., brs. S.81 $\frac{1}{4}$ °E., 397 lks. dist., marked $\frac{1}{4}$ S16 BT. A cedar, 6 in. in diam., brs. N.31°W., 241 lks. dist., marked $\frac{1}{4}$ S17 BT.
67.00	Wash, 10 lks. wide, course NE. Ascend 23 ft. over SE. slope to
80.00	Set an iron post, 3 ft. long, 2 in. in diam., 26 in. in the ground, for the cor. of secs. 8, 9, 16 and 17, with brass cap marked, T40NR6E S 8 S 9 S17 S16 1927
	From which, A cedar, 8 in. in diam., brs. N.35 $\frac{3}{4}$ °E., 43 lks. dist., marked T40N R6E S9 BT. A cedar, 30 in. in diam., brs. S.74 $\frac{1}{2}$ °E., 96 lks. dist., marked T40N R6E S16 BT. A cedar, 12 in. in diam., brs. S.10°W., 210 lks. dist., marked T40N R6E S17 BT. A cedar, 12 in. in diam., brs. N.12°W., 54 lks. dist., marked T40N R6E S8 BT.
	Land, rolling. Soil, sandy, 3rd. and 4th. rate. Timber, cedar and pinon. Undergrowth, sagebrush, cactus and grass.

	East, on random line, bet. secs. 9 and 16.
40.00	Set temp. $\frac{1}{4}$ sec. cor.
79.92	Fall 9 lks. S. of the cor. of secs. 9, 10, 15 and 16. Thence, S.89°56'W., on true line, bet. secs. 9 and 16. Over rolling land, thru dense timber and scattering undergrowth.
2.70	Wash, 10 lks. wide, course, N. Ascend 44 ft. over S. slope.
7.50	Top of rim rock, brs. N. and S. Descend 58 ft. over NW. slope to
39.96	Set an iron post 3 ft. long, 20 in. in diam., 20 in. in the ground to bedrock, supported in a mound of stone, for the $\frac{1}{4}$ sec. cor. of secs. 9 and 16, with brass cap marked, $\frac{1}{4}$ S 9 S16 1927
	From which, A cedar, 10 lks. in diam., brs. N.51°E., 140 lks. dist., marked $\frac{1}{4}$ S9 BT. A cedar, 12 in. in diam., brs. S.44 $\frac{3}{4}$ °W., 159 lks. dist., marked $\frac{1}{4}$ S16 BT.

Survey of Subdivision lines of T.40 N.R.6 E.,

Chains.

57.00
61.60
74.40
79.92

Spur, slopes NE.
Descend 20 ft. over W. slope.
Draw, course NE.
Ascend 143 ft. over SE. slope.
Top of rimrock, brs. NE. and SW.
Descend 23 ft. over W. slope to
Intersect the cor. of secs. 8, 9, 16 and 17.
Land, rolling.
Soil, sandy, 3rd. and 4th. rate.
Timber, cedar and pinon.
Undergrowth, sagebrush, grass and cactus.

40.00

N.0°03'W., on true line, bet. secs. 8 and 9.
Over rolling land, thru dense timber and scattering undergrowth.
Ascend over gradual SE. slope to
Set an iron post 3 ft. long, 1 in. in diam., 27 in. in the
ground, for the 1/4 sec. cor. of secs. 8 and 9, with
brass cap marked.

S 8 S 9

1927

From which,
A cedar, 16 in. in diam., brs. N.76 1/2°E., 53 lks. dist.,
marked 1/4 S9 BT.
A cedar, 14 in. in diam., brs. N.67 1/2°W., 37 lks. dist.,
marked 1/4 S8 BT.

47.30
80.00

Descend over gradual NW. slope to
Set an iron post 3 ft. long, 2 in. in diam., 27 in. in the
ground, for the cor. of secs. 4, 5, 8, and 9, with brass
cap marked.

T40NR6E
S 5 S 4
S 8 S 9

1927.

From which,
A cedar, 8 in. in diam., brs. N.60 1/4°E., 107 lks. dist.,
marked T40NR6E S4 BT.
A cedar, 12 in. in diam., brs. S.52 3/4°E., 140 lks. dist.,
marked T40N R6E S9 BT.
A cedar, 16 in. in diam., brs. S.31 3/4°W., 39 lks. dist.,
marked T40N R6E S8 BT.
A cedar, 24 in. in diam., brs. N.83°W., 30 lks. dist.,
marked T40N R6E S5 BT.

Land, rolling.
Soil, sandy, 3rd. rate.
Timber, cedar and pinon.
Undergrowth, sagebrush, grass and yucca.

40.00
79.96

East, on random line, bet. secs. 4 and 9.
Set temp. 1/4 sec. cor.
Intersect the cor. of secs. 3, 4, 9 and 10.
Thence,

Chains.

39.98 West, on true line, bet. secs. 4 and 9.
Over rolling land, thru scattering timber and undergrowth.
Set an iron post 3 ft. long, 1 in. in diam., 27 in. in the ground, for the $\frac{1}{4}$ sec. cor. of secs. 4 and 9, with brass cap marked.

$\frac{1}{4}$ S 4
S 9

1927

No bearing tree available.
Dig pits 18x18x12 ins., one each, E. and W. of cor., 3 ft. dist.,

49.60 Ascend 94 ft. over E. slope.
79.96 Rocky ledge, 15 ft. high, facing E., brs. N. and S.
Intersect the cor. of secs. 4, 5, 8 and 9.
Land, rolling.
Soil, sandy, 3rd. rate.
Timber, cedar and pinon.
Undergrowth, sagebrush, grass and cactus.

40.00 N.0°03'W., on true line, bet. secs. 4 and 5.
Over rolling land, thru scattering timber and undergrowth.
Descend 69 ft. over NW. slope.
Set an iron post 3 ft. long, 1 in. in diam., 28 in. in the ground, for the $\frac{1}{4}$ sec. cor. of secs. 4 and 5, with brass cap marked.

$\frac{1}{4}$
S 5 S 4

1927

From which,
A cedar, 26 in. in diam., brs. S.76°E., 418 lks. dist., marked $\frac{1}{4}$ S4 BT.
A cedar, 14 in. in diam., brs. N.56°W., 178 lks. dist., marked $\frac{1}{4}$ S5 BT.

60.00 Draw, course NE.
75.00 Ascend over gradual SE. slope.
80.86 Spur, slopes NE.

Intersect the Tenth Standard Parallel North, 13.47 chs. W. of the Standard cor. of secs. 32 and 33., T.41 N. R.6 E., hereinbefore described. At intersection set an iron post, 3 ft. long, 2 in. in diam., 28 in. in the ground, for the closing cor. of secs. 4 and 5., with brass cap marked.

T41NR6E
S 32
S 5 S 4
T40NR6E

CC

1927

From which,
A cedar, 16 in. in diam., brs. S.66 $\frac{1}{2}$ °E., 150 lks. dist., marked T40N R6E S4 CC BT.
A pinon, 6 in. in diam., brs. S.11 $\frac{1}{2}$ °W., 34 lks. dist., marked T40N R6E S5 CC BT.
Land, rolling.
Soil, sandy, 3rd. rate.
Timber, cedar and pinon.
Undergrowth, sagebrush, grass and cactus.

Survey of Subdivision lines of T.40 N.R.6 E.,

Chains..

The cor. of secs. 5, 6, 31 & 32, on S. bdy. of Tp. is an iron post, 2 ins. diam., projecting 10 ins. above ground, firmly set, properly marked on brass cap, and witnessed by four properly marked bearing trees, one in each section.

4.40
40.00

Thence,
N. 0° 03' W., on true line, bet. secs. 31 and 32.
Over rolling land, thru dense timber and scattering undergrowth.
Descend gradually over NW. slope.
Old brush fence, brs. NE. and SW.
Set an iron post, 3 ft. long, 1 in. in diam., 26 in. in the ground, for the 1/4 sec. cor. of secs. 31 and 32, with brass cap marked,

1/4

S31 S32

1927

From which,
A pinon, 12 in. in diam., brs. N. 5° E., 104 lks. dist., marked 1/4 S32 BT.
A pinon, 14 in. in diam., brs. N. 59 1/2° W., 125 lks. dist., marked 1/4 S31 BT.

66.80

Descend 89 ft. over NW. slope.
Wash, 10 lks. wide, course NW.

80.00

Descend 130 ft. over N. slope to
Set an iron post, 3 ft. long, 2 in. in diam., 26 in. in the ground, for the cor. of secs. 29, 30, 31 and 32, with brass cap marked,

T40NR6E
S30 S29
S31 S32

1927

From which,
A pinon, 10 in. in diam., brs. N. 47 3/4° E., 115 lks. dist., marked T40N R6E S29 BT.
A pinon, 12 in. in diam., brs. S. 61 1/2° E., 100 lks. dist., marked T40N R6E S32 BT.
A pinon, 8 in. in diam., brs. S. 50 1/2° W., 141 lks. dist., marked T40N R6E S31 BT.
A pinon, 12 in. in diam., brs. N. 34° W., 91 lks. dist., marked T40N R6E S30 BT.

Land, rolling.
Soil, sandy, 3rd. and 4th. rate.
Timber, cedar and pinon.
Undergrowth, sagebrush, cactus and grass.

40.00

East, on random line, bet. secs. 29 and 32.
Set temp. 1/4 sec. cor.

80.00

Fall 5 lks. S. of the cor. of secs. 28, 29, 32 and 33.

Thence,
S. 89° 58' W., on true line, bet. secs. 29 and 32.
Over rolling land, thru dense timber and scattering undergrowth.

20.90

Descend 54 ft. over W. slope.
Draw, course N.

40.00

Ascend 57 ft. over E. slope to
Set an iron post, 3 ft. long, 1 in. in diam., 26 in. in the ground, for the 1/4 sec. cor. of secs. 29 and 32, with brass cap marked,

1/4 S29
S32

1927

From which,

Chains.

A pinon, 10 in. in diam., brs. N.26°E., 48 lks. dist.,
marked $\frac{1}{4}$ S29 BT.
A pinon, 8 in. in diam., brs. S.29 $\frac{1}{2}$ °W., 100 lks. dist.,
marked $\frac{1}{4}$ S32 BT.
Descend 115 ft. over W. slope.
75.00 Top of rimrock, brs. N. and S, faces W.
Descend 52 ft. over W. slope.
79.10 Foot of rimrock, brs. N. and S.
80.00 Intersect the cor. of secs. 29,30,31 and 32.
Land, rolling.
Soil, sandy, 3rd. and 4th. rate.
Timber, cedar and pinon.
Undergrowth, sagebrush, grass and cactus.

West, on random line, bet. secs, 30 and 31.
40.00 Set temp. $\frac{1}{4}$ sec. cor.
78.27 Fall 6 lks. N. of the cor. of secs. 25,30,31 and 36, on the
west boundary of the Tp., hereinbefore described.
Thence,
N.89°57'E., on true line, bet. secs. 30 and 31.
Over rolling land, thru scattering timber and undergrowth.
Ascend 63 ft. over W. slope.
8.00 Top of rimrock, brs. NW. and SE.
36.00 Top of rimrock, brs. NE. and SW.
38.27 Set an iron post 3 ft. long, 1 in. in diam., 26 in. in the
ground, for the $\frac{1}{4}$ sec. cor. of secs. 30 and 31, with
brass cap marked,

$$\frac{S30}{\frac{1}{4} S31}$$

1927

From which,
A pinon, 12 in. in diam., brs. N.33 $\frac{3}{4}$ °W., 123 lks. dist.,
marked $\frac{1}{4}$ S30 BT.
A pinon, 18 in. in diam., brs. S.83°W., 177 lks. dist.,
marked $\frac{1}{4}$ S31 BT.
42.80 Draw, course NE.
Ascend 57 ft. over W. slope.
57.00 Pole fence, brs. NE. and SW., at top of ascent.
NW. cor. of fence brs. N. about 3 chs. dist.,
62.00 Same fence, brs. NW. and SE.
73.40 Wash, 10 lks. wide, course NW.
Ascend gradually over W. slope to
78.27 Intersect the cor. of secs. 29,30,31 and 32.
Land, rolling.
Soil, sandy, 3rd. and 4th. rate.
Timber, cedar and pinon.
Undergrowth, sagebrush, cactus and grass.

N.0°03'W., on true line, bet. secs. 29 and 30.
Over rolling land, thru scattering timber and undergrowth.
Descend 58 ft. over N. slope.
9.95 Wash, 10 lks, wide, course W.
25.00 Draw, course NE., brs. NE. and SW.
40.00 Set an iron post 3 ft. long, 1 in. in diam., 28 in. in the
ground, for the $\frac{1}{4}$ sec. cor. of secs. 29 and 30, with
brass cap marked.

 $\frac{1}{4}$

S30 S29

1927

Survey of Subdivision lines of T.40 N.R.6 E.

Chains. From which,
 A cedar, 18 in. in diam., brs. S.65½°E., 631 lks. dist.,
 marked ¼S29 BT.
 A cedar, 36 in. in diam., brs. N.62½°W., 325 lks. dist.,
 marked ¼S30 BT.
 Ascend 40 ft. over S. slope.
 67.00 Top of rimrock, brs. NW. and SE.
 80.00 Set an iron post 3 ft. long, 2 in. in diam., 26 in. in the
 ground, for the cor. of secs. 19,20,30 and 29, with
 brass cap marked.

T40NR6E
 S19 S20
 S30 S29

1927

From which,
 A cedar, 12 in. in diam., brs. N.77°E., 187 lks. dist.,
 marked T40N R6E S20 BT.
 A cedar, 12 in. in diam., brs. S.61¼°E., 159 lks. dist.,
 marked T40N R6E S29 BT.
 A cedar, 14 in. in diam., brs. S.33¾°W., 200 lks. dist.,
 marked T40N R6E S30 BT.
 A cedar, 14 in. in diam., brs. N.62°W., 33 lks. dist.,
 marked T40N R6E S19 BT.
 Land, rolling.
 Soil, sandy, 3rd. and 4th. rate.
 Timber, cedar and pinon.
 Undergrowth, sagebrush, grass and cactus.

East, on random line, bet. secs. 20 and 29.
 40.00 Set temp. ¼ sec. cor.
 80.07 Fall 9 lks. N. of the cor. of secs. 20,21,28 and 29.
 Thence,
 N.89°56'W., on true line, bet. secs. 20 and 29.
 Over rolling land, thru scattering timber and undergrowth.
 Ascend 50 ft. over E. slope.
 9.60 Ridge, brs. NE. and SW.
 Descend 161 ft. over broken W. slope to
 40.03 Set an iron post 3 ft. long, 1 in. in diam., 26 in. in the
 ground, for the ¼ sec. cor. of secs. 20 and 29, with
 brass cap marked.

¼ S20
 ¼ S29

1927

From which,
 A cedar, 12 in. in diam., brs. N.57½°E., 454 lks. dist.,
 marked ¼S20 BT.
 A pinon, 12 in. in diam., brs. S.79½°E., 652 lks. dist.,
 marked ¼S29 BT.
 48.90 Draw course NE, brs. NE.
 Ascend 44 ft. over SE. slope.
 71.00 Top of rimrock, brs. NE. and SW.
 Descend 18 ft. over NW. slope to
 80.07 Intersect the cor. of secs. 19,20,29 and 30.
 Land, rolling.
 Soil, sandy, 3rd. and 4th. rate.
 Timber, cedar and pinon.
 Undergrowth, sagebrush, grass and cactus.

Chains. West, on random line, bet. secs. 19 and 30.
 40.00 Set temp. $\frac{1}{4}$ sec. cor.
 78.08 Intersect the cor. of secs. 19, 24, 25 and 30, on the west
 boundary of the Tp., hereinbefore described.
 Thence,
 East, on true line, bet. secs. 19 and 30.
 Over, rolling land, thru scattering timber and undergrowth.
 8.10 Draw course NE.
 Ascend 46 ft. over W. slope to
 38.08 Set an iron post 3 ft. long, 1 in. in diam., 26 in. in the
 ground, for the $\frac{1}{4}$ sec. cor. of secs. 19 and 30, with
 brass cap marked.

$$\frac{1}{4} \frac{S19}{S30}$$

1927

From which,
 A cedar, 48 in. in diam., brs. N.47 $^{\circ}$ W., 175 lks. dist.,
 marked $\frac{1}{4}$ S19 BT.
 A cedar, 49 in. in diam., brs. South, 221 lks. dist.,
 marked $\frac{1}{4}$ S30 BT.
 Ascend 60 ft. over W. slope.
 47.52 Point of rock, projecting from S.
 Descend 60 ft. over E. slope.
 54.30 Wash, 15 lks. wide, course NW.
 Ascend 113 ft. over W. slope.
 63.80 Top of rimrock, brs. NW. and SE.
 78.08 Intersect the cor. of secs. 19, 20, 29 and 30.
 Land, rolling.
 Soil, sandy 3rd. and 4th. rate.
 Timber, cedar and pinon.
 Undergrowth, sagebrush, grass and cactus.

N.0 $^{\circ}$ 03'W., on true line, bet. secs. 19 and 20.
 Over rolling land, thru scattering timber and undergrowth.
 40.00 Set an iron post 3 ft. long, 1 in. in diam., 27 in. in the
 ground, for the $\frac{1}{4}$ sec. cor. of secs. 19 and 20, with
 brass cap marked.

 $\frac{1}{4}$

S19S20

1927

From which,
 A cedar, 12 in. in diam., brs. N.38 $\frac{1}{2}$ $^{\circ}$ E., 54 lks. dist.,
 marked $\frac{1}{4}$ S20 BT.
 A pinon, 16 in. in diam., brs. N.81 $^{\circ}$ W., 113 lks. dist.,
 marked $\frac{1}{4}$ S19 BT.
 Descend 84 ft. over N. slope to
 80.00 Set an iron post 3 ft. long, 2 in. in diam., 27 in. in the
 ground, for the cor. of secs. 17, 18, 19 and 20, with
 brass cap marked.

T40NR6E

S18 S17

S19 S20

1927.

from which,

A cedar, 12 in. in diam., brs. N.36 $\frac{1}{2}$ $^{\circ}$ W., 247 lks. dist.,
 marked T40N R6E S18 BT.
 No other bearing trees available.
 Dig pits 18x18x12 ins., one each, NE, SE, SW and NW of cor.,
 3 ft. dist.,

Survey of Subdivision lines of T.40 N.R.6 E.

Chains.

Land, rolling.
Soil, sandy, 3 rd. rate.
Timber, cedar and pinon.
Undergrowth, sagebrush, cactus and yucca.

40.00 East, on random line bet. secs. 17 and 20.
Set temp. $\frac{1}{4}$ sec. cor.
80.12 Intersect the cor. of secs. 16,17,20 and 21.
Thence,
West, on true line bet. secs. 17 and 20.
Over rolling land, thru scattering timber and undergrowth.
Ascend 41 ft. over SE. slope.
20.40 Pink sandstone butte, brs. N. and S.
Descend 65 ft. over W. slope to
40.06 Set an iron post 3 ft. long, 1 in. in diam., 27 in. in the
ground, for the $\frac{1}{4}$ sec. cor. of secs. 17 and 20, with
brass cap marked,

$$\frac{S17}{\frac{1}{4} S20}$$

1927

From which,
A cedar, 10 in. in diam., brs. N.17°E., 122 lks. dist.,
marked $\frac{1}{4}$ S17 BT.
A cedar, 10 in. in diam., brs. S.15 $\frac{1}{2}$ °W., 94 lks. dist.,
marked $\frac{1}{4}$ S20 BT.

80.12 Descend 132 ft. over broken W. slope to
Intersect the cor. of secs. 17,18,19 and 20.
Land, rolling.
Soil, sandy, 3rd. rate.
Timber, cedar and pinon.
Undergrowth, sagebrush, cactus and grass.

40.00 West, on random line, bet. secs. 18 and 19.
Set temp. $\frac{1}{4}$ sec. cor.
77.96 Fall 7 lks. N. of cor. of secs. 17,18,19 and 24, on W. bdy. of Tp. here in before
described.
Thence,
N.89°57'E., on true line, bet. secs. 18 and 19.
Over rolling land, thru scattering timber and undergrowth.
Descend 115 ft. over E. slope to
37.96 Set an iron post 3 ft. long, 1 in. in diam., 27 in. in the
ground, for the $\frac{1}{4}$ sec. cor. of secs. 18 and 19, with
brass cap marked,

$$\frac{S18}{\frac{1}{4} S19}$$

1927

From which,
A cedar, 26 in. in diam., brs. N.56°W., 91 lks. dist.,
marked $\frac{1}{4}$ S18 BT.
No other bearing tree available.
Dig pits, 18x18x12 ins., one each E. and W. of cor., 3 ft. dist.,

77.96 Intersect the cor. of secs. 17,18,19 and 20.
Land, rolling.
Soil, sandy, 3rd. rate.
Timber, cedar and pinon.
Undergrowth, sagebrush, grass and cactus.

- Chains. N.0°03'W., on true line bet. secs. 17 and 18.
 Over rolling land, through scattering timber and undergrowth.
- 40.00 Set an iron post 3 ft. long, 1 in. in diam., 27 in. in the ground, for the $\frac{1}{4}$ sec. cor. of secs. 17 and 18, with brass cap marked,
- $\frac{1}{4}$
- S18 S17
- 1927
- From which,
 A cedar, 14 in. in diam., brs. S.62 $\frac{1}{2}$ °E., 96 lks. dist., marked $\frac{1}{4}$ S17 BT.
 A cedar, 18 in. in diam., brs. N.12 $\frac{1}{4}$ °W., 51 lks. dist., marked $\frac{1}{4}$ S18 BT.
- 80.00 Set an iron post 3 ft. long, 2 in. in diam., 27 in. in the ground, for the cor. of secs. 7,8,17 and 18, with brass cap marked.
- T40NR6E
 S 7 S 8
 S18 S17
- 1927
- From which,
 Dig pits, 18x18x12 ins., one each., NE., SE., SW. and NW., of cor. 3 ft. dist.
 No bearing trees available:
 Land, rolling.
 Soil, sandy, 3rd. rate.
 Timber, cedar and pinon.
 Undergrowth, sagebrush, yucca and cactus.
-
- 40.00 East, on random line, bet. secs. 8 and 17.
 Set temp. $\frac{1}{4}$ sec. cor.
- 79.94 Fall 16 lks. N. of the cor. of secs. 8,9,16 and 17.
 Thence,
 N.89°53'W., on true line, bet. secs. 8 and 17.
 Over rolling land, thru scattering timber and undergrowth.
 Descend 29 ft. over W. slope.
- 12.00 Draw, course NW.
 Ascend over gradual E. slope to
- 39.97 Set an iron post 3 ft. long, 1 in. in diam., 26 in. in the ground, for the $\frac{1}{4}$ sec. cor. of secs. 8 and 17, with brass cap marked,
- $\frac{1}{4}$ S8
 S17
- 1927
- From which,
 A cedar, 10 in. in diam., brs. N.66°W., 88 lks. dist., marked $\frac{1}{4}$ S8 BT.
 A cedar, 14 in. in diam., brs. S.84 $\frac{3}{4}$ °E., 242 lks. dist., marked $\frac{1}{4}$ S17 BT.
- 57.00 Top of bluff, facing W., brs. N. and S.
 Descend 190 ft. over W. slope to
- 79.94 Intersect the cor. of secs. 7,8,17 and 18.
 Land, rolling.
 Soil, sandy, 3rd. rate.
 Timber, cedar and pinon.
 Undergrowth, sagebrush, grass and cactus.
-

Survey of Subdivision lines of T.40 N.R.6 E.

Chains. West, on random line, bet. secs. 7 and 18.
 40.00 Set temp. $\frac{1}{4}$ sec. cor.
 77.90 Fall 9 lks. N. of the cor. of secs. 7, 12, 13 and 18, on W. boundary of Tp., hereinbefore described.
 Thence,
 N. $89^{\circ}56'E.$, on true line, bet. secs. 7 and 18.
 Over rolling land, thru scattering timber and undergrowth.
 15.00 Draw, course NE, course NE.
 Ascend 81 ft. over W. slope to
 37.90 Set an iron post 3 ft. long, 1 in. in diam., 6 in. in the ground to bedrock, supported in a mound of stone, for the $\frac{1}{4}$ sec. cor. of secs. 7 and 18, with brass cap marked.

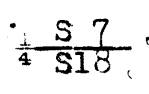

1927

From which,
 A pinon, 8 in. in diam., brs. N. $35\frac{1}{4}^{\circ}E.$, 41 lks. dist., marked $\frac{1}{4}S7$ BT.
 A pinon, 10 in. in diam., brs. S. $63^{\circ}W.$, 25 lks. dist., marked $\frac{1}{4}S18$ BT.
 38.00 Spur, slopes NE.
 66.90 Top of rocky ledge, faces W., brs. N. and S.
 77.90 Intersect the cor. of secs. 7, 8, 17 and 18.
 Land, rolling.
 Soil, sandy, 3 rd. rate.
 Timber, cedar and pinon.
 Undergrowth, sagebrush, grass and cactus.

N. $0^{\circ}03'W.$, on true line, bet. secs. 7 and 8.
 Over rolling land, thru scattering timber and undergrowth.
 40.00 Set an iron post 3 ft. long, 1 in. in diam., 27 in. in the ground, for the $\frac{1}{4}$ sec. cor. of secs. 7 and 8, with brass cap marked.

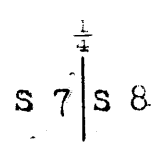

1927

From which,
 A cedar, 24 in. in diam., brs. N. $10^{\circ}E.$, 257 lks. dist., marked $\frac{1}{4}S8$ BT.
 A cedar, 12 in. in diam., brs. N. $18\frac{1}{4}^{\circ}W.$, 17 lks. dist., marked $\frac{1}{4}S7$ BT.
 80.00 Set an iron post 3 ft. long, 2 in. in diam., 12 in in the ground to bedrock, supported in a mound of stone, for the cor. of secs. 5, 6, 7, and 8, with brass cap marked.



1927

From which,
 A cedar, 14 in. in diam., brs. N. $22\frac{1}{4}^{\circ}E.$, 126 lks. dist., marked T40N R6E S5 BT.
 A cedar, 18 in. in diam., brs. S. $60^{\circ}E.$, 63 lks. dist., marked T40N R6E S8 BT.
 A cedar, 18 in. in diam., brs. S. $9\frac{1}{2}^{\circ}W.$, 115 lks. dist., marked T40N R6E S7 BT.
 A cedar, 12 in. in diam., brs. N. $61^{\circ}E.$, 211 lks. dist., marked T40N R6E S6 BT.

Chains. Land, rolling.
Soil, sandy, 3rd. rate.
Timber, cedar and pinon.
Undergrowth, sagebrush, cactus and yucca.

40.00 East, on random line, bet. secs. 5 and 8.
Set temp. $\frac{1}{4}$ sec. cor.
79.86 Fall 14 lks. N. of the cor. of secs. 4, 5, 8 and 9.
Thence,
N. $89^{\circ}54'W.$, on true line, bet. secs. 5 and 8.
Over rolling land, thru scattering timber and undergrowth.
7.20 Top of rocky ledge, faces W., brs. N. and S.
Descend 42 ft. over W. slope to
39.93 Set an iron post 3 ft. long, 1 in. in diam., 27 in. in the
ground, for the $\frac{1}{4}$ sec. cor. of secs. 5 and 8, with
brass cap marked.

$$\frac{S 5}{\frac{1}{4} S 8}$$

1927

From which,
A cedar, 10 in. in diam., brs. N. $21\frac{1}{2}^{\circ}W.$, 82 lks. dist.,
marked $\frac{1}{4}S5$ BT.
A cedar, 18 in. in diam., brs. S. $63\frac{1}{2}^{\circ}E.$, 47 lks. dist.,
marked $\frac{1}{4}S8$ BT.
45.60 Top of cliff, facing W., brs. N. and S.
Descend 176 ft. over W. slope to
79.86 Intersect the cor. of secs. 5, 6, 7 and 8.
Land, rolling.
Soil, sandy, 3rd. rate.
Timber, cedar and pinon.
Undergrowth, sagebrush, cactus and grass.

40.00 West, on random line bet. secs. 6 and 7.
Set temp. $\frac{1}{4}$ sec. cor.
78.00 Fall 18 lks. N. of the cor. of secs. 1, 6, 7 and 12, on W.
boundary of Tp., hereinbefore described.
Thence,
N. $89^{\circ}52'E.$, on true line bet. secs. 6 and 7.
Over rolling land, thru scattering timber and undergrowth
Descend 124 ft. over E. slope to
38.00 Set an iron post 3 ft. long, 1 in. in diam., 27 in. in the
ground, for the $\frac{1}{4}$ sec. cor. of secs. 6 and 7, with
brass cap marked.

$$\frac{S 6}{\frac{1}{4} S 7}$$

1927

From which,
A cedar, 14 in. in diam., brs. N. $36\frac{1}{2}^{\circ}E.$, 135 lks. dist.,
marked $\frac{1}{4}S6$ BT.
A cedar, 26 in. in diam., brs. S. $56^{\circ}W.$, 71 lks. dist.,
marked $\frac{1}{4}S7$ BT.
Descend gradually over E. slope.
44.00 Draw course N. Ascend 52 ft. over W. slope to
78.00 Intersect the cor. of secs. 5, 6, 7 and 8.
Land, rolling.
Soil, sandy, 3rd. rate.
Timber, cedar and pinon.
Undergrowth, sagebrush, grass and cactus.

Survey of the subdivision lines of T.40 N., R.6 E.

Chains. N.0°03'W., on true line, bet. secs. 5 and 6.
 Over rolling land, thru scattering timber and undergrowth.
 40.00 Set an iron post 3 ft. long, 1 in. in diam., 27 ins. in
 the ground, for the $\frac{1}{4}$ sec. cor. of secs. 5 and 6,
 with brass cap marked.

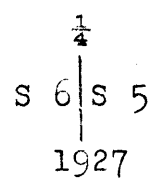

From which,
 A cedar, 12 ins. in diam., brs. N.25 $\frac{1}{2}$ °E., 114 lks.
 dist., marked $\frac{1}{4}$ S5 BT.
 A cedar, 8 ins. in diam., bears N.64°W., 252 lks.
 dist., marked $\frac{1}{4}$ S6 BT.
 80.58 Intersect the Tenth Standard Parallel North, 13.24'chs.
 W. of the Standard cor. of secs. 31 and 32, T.41 N.,
 R.6 E., hereinbefore described. At intersection
 set an iron post, 3 ft. long, 2 ins. in diam., 27 ins. in
 the ground, for the closing cor. of secs. 5 and 6,
 with brass cap marked.

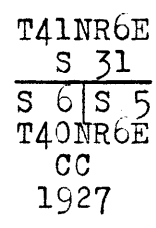

From which,
 A cedar, 18 ins. in diam., bears S.76 $\frac{1}{4}$ °E., 49 lks.
 dist., marked T40N R6E S5 CC BT
 A cedar, 16 ins. in diam., bears S.43 $\frac{1}{2}$ °W., 74 lks.
 dist., marked T40N R6E S6 CC BT
 Land, rolling.
 Soil, sandy, 3rd. rate.
 Timber, cedar and pinon.
 Undergrowth, sagebrush, grass and cactus.

Boundaries of Township 40 North, Range 6 East. Latitudes, Departures and closing Errors.						
Lines designated	True course	Dist- ance	Latitudes		Departures	
			North	South	East	West
South Boundary	West	478.38				478.38
West Boundary	North	480.69	480.69			
North Boundary (10th Std. Par. N.)	East	477.52			477.52	
East Boundary	South	480.71		480.71		
Convergency					.54	
TOTALS			480.69	480.71	478.06	478.38
				480.69		478.06
	Error in latitude		0:02			
	Error in departure					0.32

-GENERAL DESCRIPTION.

The land within this township is rolling with the exception of the extreme south eastern portion, which has an abrupt drop of about 2,000 ft. over the main rim of the Vermilion Cliffs.

The soil is composed of deep shifting sand of third and fourth rate.

The only timber consists of cedar and pinon, of very small dimensions, and a few scattering yellow pine in the southern portion. This timber being of a scrub variety is unfit for anything except firewood.

The only known water is located at Hamblin's Ranch, near the center of sec. 31, and the only road extends west from this Ranch to Kanab, Utah.

There is some grass on the township and sheep and cattle are being grazed extensively.

There is no evidence of mineral in this township.

FINAL TESTS.

Feb. 14, 1927: At camp in NE. ¼ of sect. 12, T. 40 N., R. 6 E., examine the adjustments of the instruments and find no errors. Then to test the adjustments of the solar attachments, proceed as follows:

At 8h. 00m., a.m., app. t., set off $13^{\circ}10'S.$ on the declination arcs and $36^{\circ}53'N.$ on the latitude arcs, and determine a meridian with the solars, which agrees with the true meridian.

At 4h. 00m., p.m., app. t., with the latitude arcs unchanged set off $13^{\circ}03'S.$ on the declination arcs., and determine a meridian with the solars, which agree within 1 minute of the true meridian.

As all of the observations taken within the usual hours of solar work, agree within 1' of the true meridian conclude that the adjustments of the instruments have been maintained during the survey of this township.

TRANSITMAN
CERTIFICATE OF UNITED STATES SURVEYOR.

I, *Otis O. Gould*, U.S. Transitman U. S. Surveyor, hereby certify upon honor that, in pursuance of special instructions received from the ^{U.S. District Cadastral Engineer} ~~U. S. Surveyor General~~ for *for Group 139, Arizona* bearing date of the *23rd* day of *April*, 1926, I have well, faithfully, and truly in my own proper person, and in strict conformity with said instructions, the Manual of Surveying Instructions, and the laws of the United States, surveyed all those parts or portions of

the Subdivision lines of

Township 40 North, Range 6 East of the *Gila and Salt River Base and Meridian*, in the State of *Arizona*, which are represented in the foregoing field notes ^{and by diagram on page 1 hereof} as having been executed by me, and under my direction; and that all the corners of said survey have been established and perpetuated in strict accordance with the Manual of Surveying Instructions, and the special written instructions of the ^{U.S. District Cadastral Engineer} ~~U. S. Surveyor General~~ for *for Group 139, Arizona*, and in the specific manner described in the field notes, and that the foregoing are the original field notes of such survey.

Place: *San Francisco, Calif.* *Otis O. Gould*
Date: *May 5, 1927.* *U.S. Transitman. U. S. Surveyor.*

~~APPROVAL:~~

~~OFFICE OF THE UNITED STATES SURVEYOR GENERAL,~~

~~19~~

~~The foregoing field notes of the survey of~~

~~executed by~~

~~under his special instructions dated~~, ~~19~~, ~~having been critically examined, and the necessary corrections and explanations made, the said field notes, and the surveys they describe, are hereby approved.~~

~~U. S. Surveyor General.~~

~~I certify that the foregoing transcript of the field notes of the above described surveys in~~

~~, has been correctly copied from the original notes on file in this office.~~

~~U. S. Surveyor General.~~

CERTIFICATE OF UNITED STATES SURVEYOR.

I, William E. Hiester, U. S. Surveyor, hereby certify upon honor that, in pursuance of special instructions received from the ^{U.S. District Cadastral Engineer,} ~~U. S. Surveyor General for~~ for Group 139, Arizona bearing date of the 23rd day of April, 1926, I have well, faithfully, and truly in my own proper person, and in strict conformity with said instructions, the Manual of Surveying Instructions, and the laws of the United States, surveyed all those parts or portions of the 10th Standard Parallel North in Range 6 East
the East Boundary
West Boundary and
Subdivision Lines of
Township 40 North, Range 6 East of the Gila and Salt
River Base and Meridian, in the State of Arizona, which are represented in the foregoing field notes ^{and by diagram on page 1 hereof} as having been executed by me, and under my direction; and that all the corners of said survey have been established and perpetuated in strict accordance with the Manual of Surveying Instructions, and the special written instructions of the ^{U.S. District Cadastral Engineer} ~~U. S. Surveyor General for~~ for Group 139, Arizona, and in the specific manner described in the field notes, and that the foregoing are the original field notes of such survey.

Place: San Francisco Calif William E. Hiester
 Date: May 17, 1927 U. S. Surveyor.

APPROVAL.

OFFICE OF THE U.S. SUPERVISOR OF SURVEYS,

Denver, Colorado, Feb. 23, 1928

The foregoing field notes of the survey of the 10th Standard Parallel North thru Range 6 East
the East Boundary
West Boundary and
Subdivision Lines of
Township 40 North, Range 6 East
the Gila and Salt River Base and Meridian, in the State of Arizona.
 executed by William E. Hiester and Benjamin J. Kinsey, U.S. Surveyors and Otis O. Gould, U.S. Transitman under ~~his~~ special instructions dated April 23, 1926 for Group 139, Arizona, 1926, having been critically examined, and the necessary corrections and explanations made, the said field notes, and the surveys they describe, are hereby approved.

William E. Hiester
 U. S. Supervisor of Surveys

I certify that the foregoing transcript of the field notes of the above described surveys in _____
 _____, has been correctly copied from the original notes on file in this office.

4-680

FIELD ASSISTANTS.
TO
William E. Hiestler, U.S. Surveyor.

NAMES.	CAPACITY.
<i>Owen Wright</i>	<i>1st Chainman</i>
<i>Elliott Pierson</i>	<i>2nd Chainman</i>
<i>Earl Childers</i>	<i>Cornerman</i>
<i>Edward Childers</i>	<i>Axman</i>
<i>Jack Parker</i>	<i>Flagman</i>
<i>Frank Hamblin</i>	<i>Axman</i>
<i>Harrison Frost</i>	<i>Cornerman</i>
<i>Alden Adams</i>	<i>Cornerman</i>