

# FIELD NOTES

## OF THE RETRACEMENT OF

The First Standard Parallel South, thru Part of Range 16 East

and

Part of the Subdivision Lines of Township 6 South, Range 17 East

## OF THE RESURVEY OF

The West boundary, Part of the South boundary

and

Part of the Subdivision Lines of Township 6 South, Range 17 East

## AND OF THE SURVEY OF

The East boundary, Part of the South boundary

and

Part (Completion) of Subdivision Lines of Tp. 6 South, R. 17 East

Of the Gila and Salt River Base and Meridian,

In the State of Arizona

### EXECUTED BY

William E. Hiester, U.S. Surveyor

and

Theodore Vander Meer, U.S. Transitman

In the capacity of U. S. Surveyor <sup>Supplemental</sup>, under Special Instructions dated September 27, 1928, issued by the District Cadastral Engineer to govern surveys included in Group No. 141 Arizona, which were approved by the Commissioner of the General Land Office, November 13, 1928, and Assignment Instructions dated November 17, 1928.

Retracement, Resurvey & Survey commenced December 3, 1928.

Retracement, Resurvey & Survey completed January 16, 1929.

3873







3873

BOOK 3873

INDEX DIAGRAM.

36	31	32	33	34	35	36	31
10	FIRST STANDARD PARALLEL SOUTH						
17	68	59	52	46	41	25	
16	67	58	51	45	40	24	
16	67	57	51	45	40	24	
15	66	65	57	51 50	44 39	28 39	23
15	64	56	50	43	27	23	
14	63	63	T.G.S. - R.17E.		31	38 39	22
14	63	55	49	42	27	22	
13	62	62 61	55	48	34 33	30 38	21
13	61	54	47	33	29	20	
60	61	60	54 53	36 35 28	32	38 37	
12	59	53	35	32	37	19	
5	6	6 7	7 8	31	18	9	

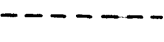
U. S. GOVERNMENT PRINTING OFFICE 6-151

-  Surveyed under this group.
-  Retraced under this group.
-  Resurveyed under this group.
-  Accepted surveys, retracements, and resurveys.
-  Unsurveyed.
-  Areas surveyed as per accepted plats on file.

Book "D"  
 Group 141 Arizona  
 Township 6 South, Range 17 East

DATE DIAGRAM

T.5S., R.16E.  
 36

*First Standard Parallel South  
 Surveyed in 1924*

12-26-28	6 12-26-28	5 12-27-28	4 12-28-28	3 12-28-28	2 12-28-28	1 12-31-28
12-26-28	7 12-22-28	8 12-21-28	9 12-27-28	10 12-24-28	11 12-24-28	12 12-19-28
12-26-28	18 12-22-28	17 12-22-28	16 12-22-28	15 12-17-28	14 12-14-28	13 12-12-28
12-23-28	19 12-21-28	20 12-20-28	21 12-19-28	22 12-8-28	23 12-12-28	24 12-13-28
12-18-28	30 12-20-28	29 12-20-28	28 12-18-28	27 12-5-28	26 12-4-28	25 12-10-28
12-18-28	31 12-20-28	32 12-18-28	33 12-15-28	34 12-5-28	35 12-3-28	36 12-3-28

*Resurv.  
 in 1924*

— Surveyed by William E. Hiester, U.S. Surveyor, on dates shown thereon.

- - - Resurveyed by William E. Hiester, U.S. Surveyor, on dates shown thereon.

— Retraced by William E. Hiester, U.S. Surveyor, on dates shown thereon.

— Surveyed by Theodore Vander Meier, U.S. Transitman, on dates shown thereon.

— Accepted surveys, retracements or resurveys.

Retracements, resurveys and surveys hereinafter described were commenced on December 3, 1928, and were executed on the dates shown on the diagram on page 1 hereof, by William E. Hiester, U.S. Surveyor, using Buff and Buff transits Nos. 19423 and 10125 respectively, and Theodore Vander Meer, U.S. Transitman, using Buff and Buff transit No. 9977.

All instruments are equipped with full vertical circles and improved Smith solar attachments. The horizontal limbs are provided with two double verniers placed opposite to each other reading to single minutes of arc, which is also the least count of the verniers of the vertical circles and latitude and declination arcs.

The instruments were approved, subject to the usual field tests, by the District Cadastral Engineer for Arizona.

Unless otherwise specified, all azimuths are determined with the solar attachments.

PRELIMINARY TEST OF TRANSITS Nos. 19423 and 10125.

Examine the adjustments of the instruments and find no errors, then to test the solar apparatus by comparing their indications resulting from a.m. and p.m. hours with a meridian determined by observations on Polaris, proceed as follows:

November 29, 1928, with Buff and Buff transit No. 19423, near the center of sec. 33 of T. 6 S., R. 17 E., G. & S. R. Base Meridian, Arizona, in latitude  $32^{\circ}52'N.$ , longitude  $110^{\circ}36\frac{1}{2}'W.$ , at  $3^h 0^m$  a.m., l.m.t., observe Polaris at western elongation, making four observations, two each with the telescope in direct and reversed positions, and mark the mean point in the line thus determined by a tack driven in a peg firmly set in the ground 5 chains north.

Azimuth of Polaris at western elongation is  $1^{\circ}16'52''$

At the same station, at  $7^h 30^m$  a.m., app.t., lay off the azimuth of Polaris  $1^{\circ}17'$  to the east, and mark the meridian thus determined by a tack driven in a peg firmly set in the ground 5 chains N.

At  $8^h 0^m$  a.m., app.t., set off  $32^{\circ}52'N.$  on the latitude arcs,  $21^{\circ}28'S.$  on the declination arcs, and determine meridians with the solar which are found to agree within 1' with the true meridian.

At app. noon, with the latitude arcs unchanged, observe the sun on the meridian; the resulting reading of each declination arc is  $21^{\circ}31\frac{1}{2}'S.$ , which agrees with the computed declination of the sun.

At  $4^h 0^m$  <sup>p.m.</sup> app.t., with the latitude arcs unchanged, set off  $21^{\circ}31\frac{1}{2}'S.$  on the declination arcs and determine meridians with the solar, which are found to agree within 1' with the true meridian.

PRELIMINARY TEST OF TRANSIT NO. 9977

Transit No. 9977 used by Theodore Vander Meer, U.S. Transitman, was tested on the meridian heretofore described as follows:

Dec. 18, 1928,

At  $8^h 0^m$  a.m., app.t., set off  $32^{\circ}52'N.$  on the latitude arc,  $23^{\circ}20\frac{1}{2}'S.$  on the declination arc and determine a meridian with the solar, which is found to agree within 1' with the true meridian.

At app. noon, with the lat. arc unchanged, observe the sun on the meridian; the resulting reading of the declination arc is  $23^{\circ}23'S.$ , which agrees with the computed declination of the sun.

At  $4^{h}0^{m}$ , p.m., app. t., with the lat. arc unchanged, set off  $23^{\circ}21'S.$  on the declination arc, and determine a meridian with the solar, which is found to read within  $1'$  of the true meridian.

As all of the observations made during the usual hours of solar work come within  $1'$  of the true meridian, conclude that the adjustments of the instrument are satisfactory.

At intervals throughout the survey, meridians determined by solars during a.m. and p.m. hours were tested on the meridian determined by observations on Polaris and the instruments were maintained in proper adjustment.

-----  
FINAL INSTRUMENT TESTS.  
-----

At the conclusion of the survey, on the meridian hereinbefore described, test the instruments as follows:

January 18, 1929, at  $8^{h}0^{m}$  a.m., app. t., set off  $32^{\circ}52'N.$  on the lat. arcs,  $20^{\circ}30'S.$  on the declination arcs, and determine meridians with the solars, which are found to read within  $1'$  of the true meridian.

At app. noon, with the lat. arcs unchanged, observe the sun on the meridian; the resulting reading of each of the declination arcs is  $20^{\circ}30'S.$ , which agrees with the computed declination of the sun.

At  $4^{h}0^{m}$ , p.m., app. t., with the lat. arcs unchanged, set off  $20^{\circ}26'S.$  on the declination arcs, and determine meridians with the solars, which are found to agree with the true meridian.

As all of the solar observations made during the usual hours of solar work come within  $1'$  of the true meridian, conclude that the instruments have remained in satisfactory adjustment throughout the surveys described in the field notes in this book.

Unless otherwise specified, all measurements herein recorded were made with Lufkin and Lallie five chain steel tapes, found correct by comparison with a Keuffel and Esser standard steel tape, one chain in length.

The measurements are made on the slope, the vertical angles determined with clinometers or transit, and the slope measurements properly reduced to true horizontal distances for entry in the field notes.

-----

Chains The South bdy. of T.6 S., R.17 E., with the exception of the portion S. of sec.35, was surveyed in 1905 by J.F.Hesse, U.S.D.S., establishing all cor.monuments thereon with a common reference to areas on both sides of the line. The S. bdy. of sec.35 was measured by Surveyor Hesse in 1905, by means of an offset thru sec. 2, and no  $\frac{1}{4}$  sec.cor. or witness cor. thereto was established, therefore such portion of the Tp.bdy. remained unsurveyed.

In 1924, the N. bdy. of sec.2, T.7 S., R.17 E., was surveyed by Theodore Vander Meer, U.S.T., establishing the  $\frac{1}{4}$  sec. cor. with reference to the quarters of sec.2 only, thus leaving the S. bdy. of sec.35, technically unsurveyed.

In 1924, Transitman Vander Meer made a dependent resurvey of Tp. bdy. bet. secs.3 and 34, and bet. E. halves of secs.4 and 33, and an independent resurvey of N. bdy. of sec.1, T.7 S., R.17 E. In his resurvey of N. bdy. of sec.1, the  $\frac{1}{4}$  sec.cor. and sec. cor. were reestablished and monumented to refer to areas S. of line only, leaving the cor. of secs.35 and 36, and the  $\frac{1}{4}$  sec.cor. of sec.36, to be reestablished by future resurvey of S. bdy. of sec.36 in connection with completion of the survey of subdivision lines of T.6 S., R.17 E.

No other resurveys or retracements of this Tp. bdy. are of record.

The following notes describe a resurvey of the S. bdrs. of secs.31, 32, 33 and 36. In this resurvey of S. bdrs. of secs.31, 32 and 33 the existing cor.monuments thereon are reconstructed and altered to refer to areas S. of line only, and  $\frac{1}{4}$  sec. and sec.cor. monuments with reference to areas N. of line only, are reestablished, alternately, at 40 ch. intervals in departure, counting from the cor. of secs.3, 4, 33 and 34, and placed in proper alinement bet. existing cors.

The resurvey of S. bdy. of sec.36 was accomplished by merely changing the previously reestablished  $\frac{1}{4}$  sec. cor. of sec.1, and cor. of secs.1 and 2, to properly refer to areas on both sides of the line, and no retracement of the line was made. As presented in these notes the course and dist. of S. bdy. of sec.36 are copied from the record of the 1924 resurvey of N. bdy. of sec.1, T.7 S., R.17 E., and topography has been omitted.

-----  
Retracement for Resurvey.  
-----

- From cor. of secs.3, 4, 33 and 34,  
S.89°45'W., on random line, on N. bdy. of sec.4 ( $E\frac{1}{2}$ )  
40.00 Set temp.  $\frac{1}{4}$  sec.cor. of sec.33.  
40.81 Intersect the  $\frac{1}{4}$  sec.cor. of secs.4 and 33.  
True course and dist. of  $E.\frac{1}{2}$  of N. bdy. of sec.4 are  
therefore, N.89°45'E., 40.81 chs.
- Thence  
S.89°45'W., on random line, on N. bdy. of sec.4 ( $W\frac{1}{2}$ )  
39.19 Set temp. cor. of secs. 32 and 33.  
39.86 Fall 16 lks. S. of original cor. of secs.4, 5, 32 and 33.  
True course and dist. of  $W.\frac{1}{2}$  of N. bdy. of sec.4 are  
therefore, N.89°59'E., 39.86 chs.
- S.89°45'W., on random line, on N. bdy. of sec.5 ( $E\frac{1}{2}$ )  
39.33 Set temp.  $\frac{1}{4}$  sec.cor. of sec.32.  
39.93 Fall 10 lks. S. of original  $\frac{1}{4}$  sec.cor. of secs.5 and 32.  
True course and dist. of  $E.\frac{1}{2}$  of N. bdy. of sec.5 are  
therefore, N.89°54'E., 39.93 chs.
- Thence  
S.89°45'W., on random line, on N. bdy. of sec.5 ( $W\frac{1}{2}$ )  
39.40 Set temp. cor. of secs.31 and 32.  
40.06 Fall 1 lk. S. of original cor. of secs.5, 6, 31 and 32.  
True course and dist. of  $W.\frac{1}{2}$  of N. bdy. of sec.5 are  
therefore, N.89°46'E., 40.06 chs.
-

Chains  
 39.34 S. 89° 45' W., on random line, on N. bdy. of sec. 6 (E $\frac{1}{2}$ )  
 Set temp.  $\frac{1}{4}$  sec. cor. of sec. 31.  
 40.10 Fall 5 lks. N. of original  $\frac{1}{4}$  sec. cor. of secs. 6 and 31.  
 True course and dist. of E.  $\frac{1}{4}$  of N. bdy. of sec. 6 are  
 therefore, N. 89° 41' E., 40.10 chs.  
 Thence  
 35.37 S. 89° 45' W., on random line, on N. bdy. of sec. 6 (W $\frac{1}{2}$ )  
 Fall 6 lks. N. of the cor. of Ts. 6 and 7 S., Rs. 16 and  
 17 E.  
 True course and dist. of W.  $\frac{1}{2}$  of N. bdy. of sec. 6 are  
 therefore, N. 89° 39' E., 35.37 chs.

-----  
 Resurvey.  
 -----

The cor. of Ts. 6 and 7 S., Rs. 16 and 17 E., as reconstructed  
 in original position in 1905, is a granite stone,  
 14x12x 8 ins. above ground, firmly set, marked with  
 6 notches on each of N., S., E. and W. faces, and wit-  
 nessed by a mound of stone, 4 $\frac{1}{2}$  ft. base, 2 $\frac{1}{2}$  ft. high,  
 S. of cor. No bearing trees.

No reconstruction or alteration of this cor. monument is  
 necessary.

Thence  
 N. 89° 39' E., on true line, on S. bdy. of sec. 31.  
 Over rolling land, thru scattering undergrowth.

21.87 Wash, 15 lks. wide, course S.  
 35.37 Intersect original  $\frac{1}{4}$  sec. cor. of secs. 6 and 31, which is  
 a sandstone 18x14x6 ins., marked  $\frac{1}{4}$ , and lying in the  
 center of a mound of stone, and witnessed by two  
 bearing trees:  
 a paloverde, 8 ins. diam., S. 20° W., 57 lks. dist.  
 marked  $\frac{1}{4}$  S6 BT  
 a paloverde, 6 ins. diam., N. 49 $\frac{3}{4}$ ° E., 74 lks. dist.,  
 marked  $\frac{1}{4}$  S31 BT

Reconstruct this cor. monument and alter its reference  
 as follows:  
 remove the old mound of stone and in center of its  
 position, reset old cor. stone 12 ins. in the ground,  
 and alongside same set an iron post, 3 ft. long, 1 in.  
 in diam., 30 ins. in ground, for  $\frac{1}{4}$  sec. cor. of sec. 6 only,  
 marked on brass cap.

$\frac{1}{4}$  S6

1928

Change the marking on the old NE. bearing tree to  
 read BT only.

Thence,  
 N. 89° 41' E., on true line, continuing measurement of S.  
 bdy. of sec. 31.

36.13 (40.00 chs. in west departure from reestablished cor. of  
 secs. 31 and 32) Set an iron post, 3 ft. long, 1 in. in  
 diam., 14 ins. in ground to bedrock, deposit a stone  
 marked with a cross (X) at base of post, and raise a  
 mound of stone, 3 $\frac{1}{2}$  ft. base, 22 ins. high, around post,  
 for reestablished  $\frac{1}{4}$  sec. cor. of sec. 31 only, marked on  
 brass cap.

$\frac{1}{4}$  S31

1928

No bearing trees available.

51.87 Wash, 30 lks. wide, course S.  
 67.77 Wash, 40 lks. wide, course S.  
 Asc. 40 ft. over W. slope to  
 75.47 intersect original cor. of secs. 5, 6, 31 and 32, which is  
 a sandstone 12x4x 6 ins. above ground, firmly set, and

Chains marked with 1 notch on W. face and 5 notches on E. face. No bearing trees or other accessories. Reconstruct this cor. monument and alter its reference as follows:  
 alongside old cor. stone, set an iron post, 3 ft. long, 2 ins. in diam., 28 ins. in the ground, for cor. of secs. 5 and 6 only, marked on brass cap.

T6SR17E	
S31	
S 6	S 5
T7S	R17E

1928

No bearing trees available.  
 Raise a mound of stone, 4 ft. base, 2½ ft. high, S. of cor.

Thence, N. 89° 46' E., on true line, continuing measurement of S. bdy. of sec. 31.

76.13

Asc. slightly over W. slope to  
 Set an iron post, 3 ft. long, 2 ins. in diam., 26 ins. in the ground, for reestablished cor. of secs. 31 and 32 only, marked on brass cap.

T6S	R17E
S31	S32
S5	
T7SR17E	

1928

No bearing trees available.  
 Raise a mound of stone, 3 ft. base, 2 ft. high, N. of cor.

Land, rolling.  
 Soil, sandy and rocky, 3rd and 4th rate.  
 Timber, none.  
 Undergrowth, paloverde, catclaw, mesquite and cactus.

N. 89° 46' E., on true line, on S. bdy. of sec. 32.  
 Over rolling land, thru scattering undergrowth.

Asc. 97 ft. over W. slope.  
 10.40 Spur, slopes SW. Desc. 55 ft. over E. slope.  
 19.80 Gully, course S. Asc. 45 ft. over W. slope.  
 32.40 Small spur, slopes SW. Desc. 40 ft. over SE. slope.  
 37.70 Gully, course SW.  
 Asc. 35 ft. over W. slope to  
 39.40 Intersect original ¼ sec. cor. of secs. 5 and 32, which is a sandstone 10x4x 8 ins. above ground, firmly set, marked ¼ on N. face, and witnessed by a mound of stone N. of cor. No bearing trees.  
 Reconstruct this cor. monument and alter its reference as follows:  
 alongside old cor. stone, set an iron post, 3 ft. long, 1 in. in diam., 6 ins. in ground to bedrock, deposit a stone marked with a cross (X) at base of post, and raise a mound of stone, 4 ft. base, 30 ins. high, around post, for ¼ sec. cor. of sec. 5 only, marked on brass cap

¼ S5
------

1928

Destroy old mound of stone N. of cor.

Thence, N. 89° 54' E., on true line, continuing measurement of S. bdy. of sec. 32.

40.00 Set an iron post, 3 ft. long, 1 in. in diam., over a cross



Chains

(X) on surface rock, and raise a mound of stone, 4 1/2 ft. base, 3 ft. high, around post, for reestablished 1/4 sec. cor. of sec. 32 only, marked on brass cap,

1/4 S32

1928

No bearing trees available.

Enter mountainous land.

Asc. 73 ft. over W. slope.

43.13 Spur, slopes SW. Thence along S. slope.

Desc. 50 ft. to

50.73 Wash, 15 lks. wide, course SW. Asc. 135 ft. over W. slope.

58.23 Spur, slopes SW. Desc. 95 ft. over SE. slope.

63.83 Wash, 20 lks. wide, course SW.

Asc. 115 ft. over broken SW. slope to

79.33 intersect the original cor. of secs. 4, 5, 32 and 33, which is a sandstone 8x5x5 ins. above ground, firmly set, and marked with 2 notches on W. face and 4 notches on E. face. No bearing trees or other accessories.

Reconstruct this cor. monument and alter its reference as follows:

alongside old cor. stone, set an iron post, 3 ft. long, 2 ins. in diam., 12 ins. in ground to bedrock, deposit a stone marked with a cross (X) at base of post, and raise a mound of stone, 4 ft. base, 2 ft. high, around post, for cor. of secs. 4 and 5 only, marked on brass cap

T6S R17E

S32

S 5 | S 4

T7S | R17E

1928

No bearing trees available.

Thence,

N. 89° 59' E., on true line, continuing measurement of S. bdy. of sec. 32.

Asc. 5 ft. over SW. slope to

80.00 Set an iron post, 3 ft. long, 2 ins. in diam., 10 ins. in the ground to bedrock, deposit a stone marked with a cross (X) at base of post, and raise a mound of stone 5 ft. base, 26 ins. high, around post, for reestablished cor. of secs. 32 and 33 only, marked on brass cap,

T6S | R17E

S32 | S33

S4

T7S | R17E

1928

No bearing trees available.

Land, rolling and mountainous.

Soil, sandy and rocky, 3rd rate.

Timber, none.

Undergrowth, scrub mesquite, paloverde, catclaw, yucca and cactus.

N. 89° 46' E., on true line, on S. bdy. of sec. 33.

Over mountainous land, thru scattering undergrowth.

Asc. 25 ft. over SW. slope.

1.49 Spur, slopes S. Desc. 23 ft. over E. slope.

4.19 Head of draw, course SE. Desc. slightly over S. slope.

7.56 Asc. 10 ft. over SW. slope.

8.49 Spur, slopes SE. Desc. 239 ft. over E. slope.

20.99 Wash, 20 lks. wide, course SE. Asc. 125 ft. over SW. slope.

27.90 Spur, slopes S. Desc. 114 ft. over E. slope.

## 8 Resurvey of Part of the South bdy. of T.6 S., R. 17 E.

Chains

32.49

39.19

Head of draw, course SE. Asc. 40 ft. over SW. slope to  
Intersect original  $\frac{1}{4}$  sec. cor. of secs. 4 and 33, reconstructed in 1924, which is an iron post, 1 in. in diam., projecting 10 ins. above ground, firmly set alongside the orig. cor. stone, a sandstone, 12x12x12 ins. above ground, marked  $\frac{1}{4}$  on N. face, and witnessed by a mound of stone N. of cor. No bearing trees.  
The brass cap on the iron post is properly marked for original common reference.

Alter this cor. monument to refer to the quarters of sec. 4 only by changing the marking on the brass cap to read,

$$\frac{1}{4} \text{ S } 4$$

1924-28

destroy old mound of stone N. of cor., and raise a new mound of stone,  $3\frac{1}{2}$  ft. high, 2 ft. high, S. of cor.

Thence,

N.  $89^{\circ}45'$  E., on true line, continuing measurement of the S. bdy. of sec. 33.

Asc. 8 ft. over SW. slope to

40.00

Set an iron post, 3 ft. long, 1 in. in diam., 16 ins. in the ground to bedrock, deposit a stone marked with a cross (X) at base of post, and raise a mound of stone  $3\frac{1}{2}$  ft. base, 20 ins. high, around post, for reestablished  $\frac{1}{4}$  sec. cor. of sec. 33 only, marked on brass cap,

$$\frac{1}{4} \text{ S } 33$$

1928

No bearing trees available.

Asc. 8 ft. over SW. slope.

40.80

Spur, slopes SE. Desc. 245 ft. over E. slope.

48.80

Wash, 50 lks. wide, course SE. Asc. 74 ft. over SW. slope.

58.50

Spur, slopes S. Desc. 35 ft. over E. slope.

63.40

Wash, 20 lks. wide, course SE. Asc. 30 ft. over SW. slope.

68.00

Spur, slopes S. Desc. 56 ft. over SE. slope.

71.70

Wash, 15 lks. wide, course SW. Asc. 126 ft. over SW. slope to

80.00

Intersect the original cor. of secs. 3, 4, 33 and 34, reconstructed in 1924, which is an iron post, 2 ins. in diam., projecting 18 ins. above ground, firmly set in ground and mound of stone, alongside the original cor. stone, and properly marked on brass cap. No bearing trees.  
This cor. monument retains its original common reference therefore no alteration of same is required.

Land, mountainous.

Soil, sandy and rocky, 3rd rate.

Timber, none.

Undergrowth, scrub paloverde, mesquite, catclaw, yucca, and cactus.

The cor. of secs. 1 and 2, T. 7 S., R. 17 E., reestablished in 1924 is an iron post, 2 ins. in diam., projecting 8 ins. above ground, firmly set, properly marked on brass cap for said secs., and witnessed by two properly marked mesquite bearing trees, one each SE. and SW. of cor.  
Alter this cor. monument to refer to secs. 1, 2, 35 and 36 by changing marking on brass cap to read,

$$\text{T } 6 \text{ S } \text{ R } 17 \text{ E}$$

$$\text{S } 35 \text{ S } 36$$

$$\text{S } 2 \text{ S } 1$$

$$\text{T } 7 \text{ S } \text{ R } 17 \text{ E}$$

1924-28

No bearing trees N. of line available.

Resurvey of Part of the South bdy. of T.6 S.,R.17 E.

Chains	raise a mound of stone, 3 <sup>1</sup> / <sub>2</sub> ft. base, 2 ft. high, W. of cor.
	Thence,
	N. 89° 54' E., on true line, bet. secs. 1 and 36.
	(For topography see 1924 record of resurvey of N. bdy. of sec. 1, T. 7 S., R. 17 E.)
40.00	The reestablished <sup>1</sup> / <sub>4</sub> sec. cor. of sec. 1, which is an iron post, 1 in. in diam., projecting 18 ins. above ground, firmly set in ground and mound of stone, and properly marked on brass cap for reference to the quarters of sec. 1 only. No bearing trees or other accessories. Alter this cor. monument to refer to the quarters of secs. 1 and 36 by changing marking on brass cap to read,
	$\frac{1}{4} \begin{array}{c} S\ 36 \\ \hline S\ 1 \end{array}$
	1924-28
	No bearing trees available.
	(For topography see 1924 record of resurvey of N. bdy. of sec. 1, T. 7 S., R. 17 E.)
80.00	The cor. of Ts. 6 and 7 S., R. 17 E., reestablished in 1924, which is an iron post, 3 ins. in diam., projecting 8 ins. above ground, firmly set, properly marked on brass cap, and witnessed by a mound of stone W. of cor. No bearing trees. This cor. monument retains same reference.

Retracement of 1st Standard Parallel S., thru Part of R.16 E.

Chains The First Standard Parallel South thru Range 16 East, as South bdy. of T.5 S., R.16 E., was surveyed in 1877 by J.L.Harris, U.S.D.S., and resurveyed in 1904 by P. Contzen, U.S.D.S.

No other resurvey or retracement of the Parallel in R.16 E. is of record.

The following notes describe a retracement of the Parallel on E.  $\frac{1}{2}$  of S. bdy. of sec. 36, T.5 S., R.16 E., for the purpose of reestablishing thereon, by proportional measurement, the missing closing cor. of Ts. 6 S., Rs. 16 and 17 E.

9.20 From previously reestablished std. cor. of Ts. 5 S., Rs. 16 and 17 E., West, on random line, on S. bdy. of sec. 36 (E.  $\frac{1}{2}$ ) (Record dist.) Diligent search in this vicinity fails to reveal any trace of the original closing cor. of Ts. 6 S., Rs. 16 and 17 E., established by J.L.Harris, U.S.D.S. in 1877.

39.69 Set temp. closing cor. and continue line and measurement. Fall 5 lks. S. of the previously reestablished std.  $\frac{1}{4}$  sec. cor. of sec. 36, which is a sandstone, 10x8x9 ins. above ground, firmly set, marked SC  $\frac{1}{4}$  on N. face, and witnessed by a mound of stone N. of cor. No bearing trees. True course and dist. of E.  $\frac{1}{2}$  of S. bdy. of sec. 36 are therefore, S. 89° 56' E., 39.69 chs.

30.57 Thence S. 89° 56' E., on true line, on S. bdy. of sec. 36 (E.  $\frac{1}{2}$ ) Over mountainous land, thru scattering undergrowth. Asc. 592 ft. over SW. slope to

(Proportional dist.) Set an iron post, 3 ft. long, 3 ins. in diam., 6 ins. in the ground to bedrock, deposit a stone marked with a cross (X) at base of post, and raise a mound of stone 5  $\frac{1}{2}$  ft. base, 2  $\frac{1}{2}$  ft. high, around post, for reestablished closing cor. of Ts. 6 S., Rs. 16 and 17 E., marked on brass cap,

T5S R16E  
 S 36  
 ---  
 S1 | S6  
 R16E | R17E  
 T 6 S  
 C C

1928

No bearing trees available.

30.60 Top of Black Mountain, bears NW. and SE.  
 Desc. 44 ft. over NE. slope to

39.69 Intersect the previously reestablished std. cor. of Ts. 5 S., Rs. 16 and 17 E., which is a granite stone 16x12x8 ins. above ground, firmly set, marked with 6 notches and SC on N. face, 6 notches on each of E. and W. faces and witnessed by a mound of stone N. of cor. and one cedar bearing tree, NW. of cor., properly marked.

Land, mountainous.  
 Soil, rocky, 4th rate.  
 Timber, none.  
 Undergrowth, scrub paloverde, catclaw, mesquite and cactus.

Resurvey of the West boundary of T. 6 S., R. 17 E.

Chains	<p>The West bdy. of T.6 S.,R.17 E. was surveyed due North, by J.L.Harris,U.S.D.S. in 1877, establishing all cors. thereon with common reference to areas both sides of the line,at intervals of 40 chs. counting from the south,and establishing a closing cor. of Ts.6 S.,Rs. 16 and 17 E. at intersection of the range line with the 1st Std. Par. S.</p> <p>No retracement or resurvey of this Tp.bdy.is of record.</p> <p>The following notes describe a dependent resurvey of the entire line,reconstructing all existing cor.monuments and reestablishing by proportional measurement,all missing cors.</p> <p>In this resurvey the existing cor.monuments in the N. 4 miles are reconstructed and altered to refer to areas W. of line only,and the missing cors. in such part of the line are also reestablished with reference to the areas W. of line only.</p> <p>The north three latitudinal subdivision lines of T.6 S.,R.17 E. are surveyed due West to points of intersection with the resurveyed range line,and closing sec.cors. established at the several points.</p> <p>The quarter sec.cors.of secs.19,18 and 7, T.6 S.,R.17 E. are reestablished on range line at midpoints bet. the closing cors., and the quarter sec.cor.of sec.6 is reestablished at 40 chs. in latitude from the C.C. of secs.6 and 7.</p>
	----- Retracement for Resurvey. -----
	<p>From cor. of Ts.6 and 7 S.,Rs.16 and 17 E.,hereinbefore described,</p>
40.00	<p>North, on random line,bet. secs.31 and 36. Find no trace of <math>\frac{1}{4}</math> sec.cor. Set temp.<math>\frac{1}{4}</math> sec.cor.of secs.31 and 36, and continue line and measurement.</p>
80.49	<p>Fall 417 lks. E. of original cor.of secs.25,30,31 and 36. True course and dist. of line bet. secs.31 and 36 are therefore, N.2°58'W., 80.60 chs.</p>
	-----
39.76	<p>North,on random line,bet. secs.25 and 30 (S.2) Fall 3 lks.E. of original <math>\frac{1}{4}</math> sec.cor. True course and dist. of S.<math>\frac{1}{2}</math> of line bet. secs.25 and 30 are therefore, N.0°3'W., 39.76 chs.</p>
39.88	<p>Thence, North,on random line,bet. secs.25 and 30 (N.2) Fall 21 lks.E. of original cor.of secs.19,24,25 and 30. True course and dist.of N.<math>\frac{1}{2}</math> of line bet. secs.25 and 30 are therefore, N.0°18'W., 39.88 chs.</p>
	-----
40.00	<p>North,on random line,on E. bdy. of sec.24 Find no trace of <math>\frac{1}{4}</math> sec. cor. Set temp. <math>\frac{1}{4}</math> sec.cor.of sec.24 only, and continue line and measurement.</p>
78.95	<p>Fall 30 lks. E. of original cor. of secs.13,18,19 and 24 True course and dist. of E. bdy. of sec.24 are therefore N.0°13'W., 78.95 chs.</p>
	-----
40.00	<p>North,on random line,on E. bdrs.of secs.13,12 and 1. Find no trace of <math>\frac{1}{4}</math> sec.cor. Set temp. <math>\frac{1}{4}</math> sec.cor.of sec.13 only,and continue line and measurement.</p>
80.00	<p>Find no trace of cor. of secs. 7,12,13 and 18. Set temp: cor. of secs.12 and 13, and continue line and measurement.</p>
120.00	<p>Find no trace of <math>\frac{1}{4}</math> sec.cor. Set temp. <math>\frac{1}{4}</math> sec.cor.of sec.12 only,and continue line and measurement.</p>
160.00	<p>Find no trace of cor.of secs.1,6,7 and 12.</p>

Chains Set temp. cor. of secs. 1 and 12 and continue line and measurement.  
 200.00 Find no trace of  $\frac{1}{4}$  sec. cor.  
 Set temp.  $\frac{1}{4}$  sec. cor. of sec. 1 only and continue line and measurement.  
 239.20 Intersect the 1st Standard Parallel South. Diligent search in this vicinity fails to reveal any trace of the original closing cor. of Ts. 6 S., Rs. 16 and 17 E. After retracing the 1st Std. Par. S. on E.  $\frac{1}{2}$  of S. bdy. of sec. 36, T. 5 S., R. 16 E. and reestablishing the Tp. C.C. thereon as hereinbefore described, find that the random range line intersects the Parallel at 619 lks. S.  $89^{\circ}56'E$ . from said reestablished C.C.  
 True course and dist. of Tp. bdy. E. of secs. 13, 12 and 1, T. 6 S., R. 16 E. are therefore, N.  $1^{\circ}29'W$ , 239.28 chs., which, to maintain original proportion between corner intervals, gives six intervals of 39.88 chs. each, for the reestablishment of the missing cors. of said secs.

-----  
 Resurvey.  
 -----

From cor. of Ts. 6 and 7 S., Rs. 16 and 17 E., hereinbefore described,  
 N.  $2^{\circ}58'W$ , on true line, bet. secs. 31 and 36.  
 Over rolling land, thru scattering undergrowth.  
 3.30 Wash, 20 lks. wide, course SW.  
 21.50 Wash, 20 lks. wide, course SW.  
 40.30 (Midpoint) Set an iron post, 3 ft. long, 1 in. in diam., 14 ins. in ground to bedrock, deposit a stone marked with a cross (X) at base of post, and raise a mound of stone around post, for reestablished  $\frac{1}{4}$  sec. cor. of secs. 31 and 36, marked on brass cap,

$\frac{1}{4}$   
 S36 | S31

1928

No bearing trees available.

48.00 Wash, 30 lks. wide, course SW.  
 75.00 Wash, 15 lks. wide, course SW.  
 80.60 Intersect original cor. of secs. 25, 30, 31 and 36, which is a sandstone 16x14x10 ins. above ground, marked with 1 notch on S. face, 5 notches on N. face, firmly set in center of a scattered mound of stone, and witnessed by three bearing trees, one each NE., NW., and SW. of cor., on all of which the markings are almost obliterated.  
 Reconstruct this cor. monument with original reference as follows:  
 alongside the old cor. stone, set an iron post, 3 ft. long, 2 ins. in diam., 18 ins. in ground to bedrock, and raise a mound of stone around post, 3 ft. base, 1 $\frac{1}{2}$  ft. high; for cor. of secs. 25, 30, 31 and 36, marked on brass cap,

T6S  
 R16E | R17E  
 S25 | S30  
 S36 | S31

1928

from which the original bearing trees;  
 a paloverde, 8 ins. in diam., bears N.  $87^{\circ}E$ , 114 lks.  
 dist., re-mark T6S R17E S30 BT  
 a paloverde, 8 ins. in diam., bears N.  $64^{\circ}W$ , 106 lks.  
 dist., re-mark T6S R16E S25 BT  
 a paloverde, 6 ins. in diam., bears S.  $52\frac{1}{2}^{\circ}W$ , 37 lks.  
 dist., remark T6S R16E S36 BT  
 and establish a new bearing tree;  
 a paloverde, 6 ins. in diam., bears N.  $37\frac{1}{2}^{\circ}E$ , 21 lks.  
 dist., marked T6S R17E S30 BT

Chains Land, rolling.  
 Soil, rocky, 4th rate.  
 Timber, none.  
 Undergrowth, scrub paloverde, catclaw, mesquite & cactus.

N.0°3'W., on true line, bet. secs. 25 and 30 (S. 2)  
 Over rolling land, thru scattering undergrowth.  
 9.30 Road, bears NE. and SW.  
 19.30 Wash, 25 lks. wide, course SW.  
 39.50 Wash, 10 lks. wide, course SW.  
 39.76 Intersect original 1/4 sec. cor. of secs. 25 and 30, which is a sandstone 6x4x10 ins. above ground, marked 1/4 on W. face, and firmly set. No bearing trees or other accessories.

Reconstruct this cor. monument as follows:  
 alongside old cor. stone, set an iron post, 3 ft. long, 1 in. in diam., 14 ins. in ground to bedrock, deposit a stone marked with a cross (X) at base of post, and raise a mound of stone around post, for 1/4 sec. cor. of secs. 25 and 30, marked on brass cap

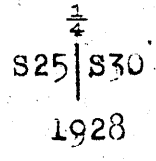

No bearing trees available.

Thence,  
 N.0°18'W., on true line, bet. secs. 25 and 30 (N. 2)  
 14.94 Wash, 50 lks. wide, course W.  
 36.94 Wash, 20 lks. wide, course W.

39.88 Intersect original cor. of secs. 19, 24, 25 and 30, which is a sandstone 14x10x10 ins. above ground, marked with 4 notches on N. face, 2 notches on S. face, and firmly set. No bearing trees or other accessories.

Reconstruct this cor. monument as follows:  
 alongside old cor. stone, set an iron post, 3 ft. long, 2 ins. in diam., 14 ins. in the ground to bedrock, deposit a stone marked with a cross (X) at base of post, and raise a mound of stone around post, for cor. of secs. 19, 24, 25 and 30, marked on brass cap

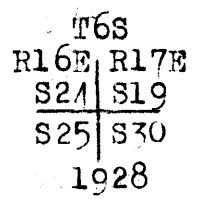

No bearing trees available.

Land, rolling.  
 Soil, sandy and rocky, 4th rate.  
 Timber, none.  
 Undergrowth, scrub mesquite, paloverde, cactus and grass.

N.0°13'W., on true line, on W. bdy. of sec. 19.  
 Over mountainous land, thru scattering undergrowth.  
 Asc. 436 ft. over S. slope.  
 26.50 Spur, slopes SW. Desc. 344 ft. over NW. slope.  
 38.62 Set an iron post, 3 ft. long, 1 in. in diam., 24 ins. in the ground, for witness cor. to reestablished 1/4 sec. cor. of sec. 24 only, marked on brass cap

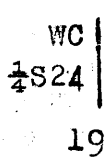

raise a mound of stone, 3 ft. base, 2 ft. high, W. of cor.

Chains	Descend slightly over NW. slope.				
39.47	(Midpoint of E.bdy.of sec.24) True point for reestablished $\frac{1}{4}$ sec.cor. of sec.24 only falls in wash, 200 lks.wide, course W. where it is impracticable to monument the cor. Wit.cor. established at 85 lks.S.0°13'E. as hereinbefore described.				
40.03	(Midpoint of W.bdy.of sec.19) True point for reestablished $\frac{1}{4}$ sec.cor.of sec.19 only falls in same wash. Wit.cor. established at 2.16 chs.N.0°13'W. as hereinafter described.				
40.10	Center of wash, 200 lks.wide, course W. Enter rolling land.				
42.19	Set an iron post, 3 ft.long, 1 in.in diam., 30 ins.in the ground, for witness cor. to reestablished $\frac{1}{4}$ sec.cor. of sec.19 only, marked on brass cap				
	$\frac{1}{4}$ S19 WC 1928  No bearing trees available. raise a mound of stone, 4 ft.base, 2 $\frac{1}{2}$ ft.high, E. of cor. Asc. 60 ft. over S. slope. 53.76 Spur. slopes W. Desc. 60 ft. over N. slope. 61.00 Wash, 20 lks.wide, course W. Asc. gradually over SW. slope. 64.10 Wash, 20 lks.wide, course SW. Enter mountainous land. Asc. 187 ft. over SE. slope. 76.08 Spur, slopes SW. Desc. 60 ft. over NW. slope to 78.95 intersect original cor. of secs. 13, 18, 19 and 24, which is a sandstone 8x4x 10 ins. above ground, firmly set, marked with 3 notches on each of N. and S. faces, and witnessed by a mound of stone, 3 ft. base, 1 $\frac{1}{2}$ ft. high, W. of cor. No bearing trees. Reconstruct this cor. monument and alter same to refer to secs. 13 and 24 only as follows: alongside old cor. stone, set an iron post, 3 ft. long, 2 ins. in diam., 6 ins. in ground to bedrock, deposit a stone marked with a cross (X) at base of post and raise a mound of stone around post, for cor. of secs. 13 and 24 only, marked on brass cap  <div style="text-align: center;"> <table border="1"> <tr><td>T6S</td></tr> <tr><td>R16E   T6S</td></tr> <tr><td>S13   R17E</td></tr> <tr><td>S24   S19</td></tr> </table>             1928              Thence,            N.1°29'W., on true line, continuing measurement.            Desc. 20 ft. over NW. slope to            80.07 intersect the subdivision line bet. secs. 18 and 19 surveyed due West. Closing cor. of said secs. established at this point as hereinafter described.              Land, mountainous and rolling.            Soil, rocky, 4th rate.            Timber, none.            Undergrowth, scrub mesquite, catclaw and cactus.    <hr/>           From C.C. of secs. 18 and 19, hereinafter described,            N.1°29'W., on true line, on W.bdy. of sec. 18.            Over mountainous land, thru scattering undergrowth.            Desc. 67 ft. over NW. slope.            1.58 Wash, 10 lks.wide, course W. Asc. 63 ft. over S. slope.            3.89 Spur, slopes SW. Desc. 34 ft. over NW. slope.            10.48 Wash, 15 lks.wide, course SW. Asc. 86 ft. over S. slope.            13.90 Spur, slopes SW. Desc. 126 ft. over NW. slope.            22.17 Wash, 30 lks.wide, course SW. Asc. 239 ft. over SE. slope to            38.76 (39.88 chs. N.1°29'W. from cor. of secs. 13 and 24) Set an iron post, 3 ft. long, 1 in. in diam., 4 ins. in ground to         </div>	T6S	R16E   T6S	S13   R17E	S24   S19
T6S					
R16E   T6S					
S13   R17E					
S24   S19					



Chains	bedrock, deposit a stone marked with a cross (X) at base of post, and raise a mound of stone around post, for reestablished $\frac{1}{4}$ sec. cor. of sec. 13 only, marked on brass cap,
	$\frac{1}{4}$ S13   1928
	No bearing trees available.
40.00	Asc. 21 ft. over S. slope to (Midpoint of W. bdy. of sec. 18) Set an iron post, 3 ft. long, 1 in. in diam., 30 ins. in ground, for reestablished $\frac{1}{4}$ sec. cor. of sec. 18 only, marked on brass cap,
	$\frac{1}{4}$ S18 1928
	No bearing trees available.
	Raise a mound of stone, 4 ft. base, 2 $\frac{1}{2}$ ft. high, E. of cor.
47.08	Asc. 217 ft. over S. slope. Top of rimrocks, 50 ft. high, bearing E. and NW. Desc. 200 ft. over N. slope to ravine.
47.40	Spur, slopes SW.
59.78	Ravine, course W. Asc. 143 ft. over SW. slope.
67.28	Spur, slopes W. Desc. 209 ft. over NW. slope to cor. of secs. 12 and 13.
72.04	Point from which SW. cor. of Whitright's house bears N. 50 $\frac{1}{2}$ $^{\circ}$ E. Shed bears N. 52 $\frac{3}{4}$ $^{\circ}$ E.
78.64	39.88 chs. N. 1 $^{\circ}$ 29' W. from $\frac{1}{4}$ sec. cor. of sec. 13) Set an iron post, 3 ft. long, 2 ins. in diam., 14 ins. in ground to bedrock, deposit a stone marked with a cross (X) at base of post, and raise a mound of stone around post, for reestablished cor. of secs. 12 and 13 only, marked on brass cap,
	T6S R16E   T6S S12   R17E S13   S18 1928
	No bearing trees available.
79.99	Desc. 36 ft. over NW. slope to intersect the subdivision line bet. secs. 7 and 18, T.6 S., R.17 E., surveyed due West. Closing cor. of said secs. established at this point as hereinafter described.
	Land, mountainous. Soil, rocky, 4th rate. Timber, none. Undergrowth, scrub mesquite, catclaw, paloverde & cactus.
	From C.C. of secs. 7 and 18, T.6 S., R.17 E., hereinbefore described,
	N. 1 $^{\circ}$ 29' W., on true line, on W. bdy. of sec. 7.
	Over mountainous land, thru scattering undergrowth.
	Desc. 25 ft. over NW. slope.
2.75	Old road, bears NE. and SW.
4.55	Wash, 40 lks. wide, course SW. Asc. 119 ft. over SE. slope.
13.85	Spur, slopes SW. Thence along W. slope.
27.95	Wash, 15 lks. wide, course SW. Asc. gradually over SW. slope to
34.05	Wash, 40 lks. wide, course SW. Asc. 80 ft. over SE. slope.
37.65	Spur, slopes SW. Desc. slightly over NW. slope to
38.53	39.88 chs. N. 1 $^{\circ}$ 29' W. from <sup>cor. of</sup> secs. 12 and 13) Set an iron post, 3 ft. long, 1 in. in diam., 6 ins. in ground to bedrock, deposit a stone marked with a cross (X) at base of post, and raise a mound of stone around post, for

Chains	reestablished $\frac{1}{4}$ sec.cor.of sec.12 only, marked on brass cap.								
	<table border="1" style="margin: auto;"> <tr><td style="padding: 0 10px;"><math>\frac{1}{4}</math> S12</td></tr> </table>	$\frac{1}{4}$ S12							
$\frac{1}{4}$ S12									
	1928								
	No bearing trees available.								
39.65	Desc. slightly over NW. slope.								
	Gully, course SW. Asc. over SE. slope.								
40.04	(Midpoint of W.bdy.of sec.7 ) Set an iron post, 3 ft.long,								
	1 in.in diam., 14 ins.in ground to bedrock, deposit a								
	stone marked with a cross (X) at base of post, and								
	raise a mound of stone around post, for reestablished								
	$\frac{1}{4}$ sec.cor.of sec.7 only, marked on brass cap,								
	<table border="1" style="margin: auto;"> <tr><td style="padding: 0 10px;"><math>\frac{1}{4}</math> S7</td></tr> </table>	$\frac{1}{4}$ S7							
$\frac{1}{4}$ S7									
	1928								
	No bearing trees available.								
	Asc. 74 ft. over SE. slope.								
43.95	Point of spur, sloping SE. Desc. 30 ft. over NE. slope.								
47.90	Same gully, course SE. Asc. 121 ft. over S. slope.								
53.15	Point of spur, sloping SW. Desc. 20 ft. over NW. slope.								
56.05	Same gully, in bend, course SW. from N.								
	Asc. 62 ft. in gully to								
60.65	Leave gully, course S. from NE. Asc. 115 ft. over SE. slope.								
71.65	Ridge, bears NE. and SW. Desc. 130 ft. over NW. slope to								
78.41	(39.88 chs. N.1°29'W. from $\frac{1}{4}$ sec.cor.of sec.12.) Set an								
	iron post, 3 ft. long, 2 ins. in diam., 30 ins. in the								
	ground, for reestablished cor. of secs. 1 and 12 only,								
	marked on brass cap,								
	<table border="1" style="margin: auto;"> <tr><td style="padding: 0 5px;">T6S</td><td style="padding: 0 5px;">T6S</td></tr> <tr><td style="padding: 0 5px;">R16E</td><td style="padding: 0 5px;">R17E</td></tr> <tr><td style="padding: 0 5px;">S 1</td><td style="padding: 0 5px;">S7</td></tr> <tr><td style="padding: 0 5px;">S12</td><td></td></tr> </table>	T6S	T6S	R16E	R17E	S 1	S7	S12	
T6S	T6S								
R16E	R17E								
S 1	S7								
S12									
	1928								
79.85	Desc. slightly over NW. slope to								
	Wash, 25 lks. wide, course SW. Asc. over S. slope.								
80.07	Intersect the subdivision line bet. secs. 6 and 7, T.6 S.,								
	R.17 E., surveyed due West. Closing cor. of said secs.								
	established at this point as hereinafter described.								
	Land, mountainous.								
	Soil, rocky, 4th rate.								
	Timber, none.								
	Undergrowth, scrub mesquite, catclaw, paloverde & cactus.								
	From C.C. of secs. 6 and 7, T.6 S., R.17 E., hereinafter								
	described,								
	N.1°29'W., on true line, on W. bdy. of sec. 6.								
	Over mountainous land, thru scattering undergrowth.								
	Asc. 195 ft. over S. slope.								
10.74	Spur, slopes SW: Thence along W. slope.								
16.44	Wash, 10 lks. wide, course SW. Asc. 161 ft. over S. slope.								
21.85	Spur, slopes SW. Desc. 103 ft. over NW. slope. to								
38:22	(39.88 chs. N.1°29'W. from cor. of secs. 1 and 12 ) Set an								
	iron post, 3 ft. long, 1 in. in diam., 3 ins. in ground								
	to bedrock, deposit a stone marked with a cross (X) at								
	base of post, and raise a mound of stone around post,								
	for reestablished $\frac{1}{4}$ sec.cor. of sec. 1 only, marked on								
	brass cap,								
	<table border="1" style="margin: auto;"> <tr><td style="padding: 0 10px;"><math>\frac{1}{4}</math> S1</td></tr> </table>	$\frac{1}{4}$ S1							
$\frac{1}{4}$ S1									
	1928								
	No bearing trees available.								

Chains Desc. 12 ft. over NW. slope to  
 39.91 Set an iron post, 3 ft. long, 1 in. in diam., 4 ins. in the ground to bedrock, deposit a stone marked with a cross (X) at base of post, and raise a mound of stone around post, for witness cor. to reestablished  $\frac{1}{4}$  sec. cor. of sec. 6 only, marked on brass cap.

| WC  
 |  $\frac{1}{4}$  S6

1928

No bearing trees available.

40.01 Desc. slightly over NW. slope to (40.00 chs. in latitude from C.C. of secs. 6 and 7 ) True point for reestablished  $\frac{1}{4}$  sec. cor. of sec. 6 only, falls in wash, 25 lks. wide, course SW. where it is impracticable to monument the cor. Wit. cor. established 10 lks. S.  $1^{\circ}29'E.$  as hereinbefore described.

50.34 Asc. 298 ft. over S. slope. Spur, slopes SW. Thence along W. slope.

52.44 Head of wash, course SW. Asc. 127 ft. over S. slope.

59.84 Spur, slopes W. Desc. 150 ft. over NW. slope.

64.34 Ravine, course W. Asc. 117 ft. over SW. slope.

71.74 Top of Black Mountain, bears NW. and SE. Desc. 40 ft. over NE. slope to

78.10 (39.88 chs. N.  $1^{\circ}29'W.$  from  $\frac{1}{4}$  sec. cor. of sec. 1 ) Intersect the reestablished closing cor. of Ts. 6 S., Rs. 16 and 17 E., on 1st Std. Par. S., hereinbefore described.

Land, mountainous.  
 Soil, rocky, 4th rate.  
 Timber, none.  
 Undergrowth, scrub mesquite and catclaw.

---

18 Survey of Part of the South boundary of T.6 S.,R.17 E.

Chains

The following notes describe a survey of the South bdy. of Sec.35, T.6 S.,R.17 E. This portion of the Tp. bdy. is identical in position with the North bdy. of sec.2, T.7 S.,R.17 E., which was surveyed in 1924 by Theodore Wander Meer, U.S.T., establishing the 1/4 sec.cor.thereon with reference to quarters of sec.2 only.

The survey of South bdy. of sec.35 herein described is accomplished by merely altering the existing 1/4 sec. cor. monument to give it proper reference to both secs. 2 and 35, and no retracement of the line is made.

As presented in these notes, the course of the line, and the marginal distances, are copied from the record of the survey of N. bdy. of sec.2, and the topography has been omitted.

The cor.of secs.2,3,34 and 35 as reconstructed in original position in 1924, is an iron post, 2 ins.in diam., projecting 7 ins.above ground, firmly set, properly marked on brass cap, and witnessed by a mound of stone W. of cor. No bearing trees.

Thence, N.89°54'E., on true line, bet. secs.2 and 35.

(For topography see 1924 record of survey of N. bdy. of sec.2; T.7 S.,R.17 E. )

40.23 (Midpoint) The original 1/4 sec.cor.of sec.2 only, which is an iron post, 1 in.in diam., projecting 8 ins. above ground, firmly set, properly marked on brass cap, and witnessed by a mound of stone S. of cor. No bearing trees.

Alter this cor.monument to refer to the quarters of secs. 2 and 35, by changing marking on brass cap to read,

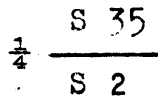

1924-28

Destroy old mound of stone S. of cor., and raise a mound of stone, 3 ft.base, 2 ft.high, N.of cor.

(For topography see 1924 record of survey of N. bdy. of sec. 2, T.7 S.,R.17 E. )

80.46 The reestablished cor. of secs.1,2,35 and 36, hereinbefore described.

Chains	<p>The following notes describe a survey of the East bdy. of T.6 S.,R.17 E., due North, establishing two sets of cors. thereon, one set referring to areas in T.6 S., R.17 E., only, and the other set referring to areas in T.6 S.,R.18 E. only, and establishing a closing cor. of Ts.6 S.,Rs.17 and 18 E. at the point of intersection of the range line with the 1st Std.Par. S.</p> <p>The <math>\frac{1}{4}</math> sec. and sec. cors.referring to areas in T.6 S., R.18 E. are established,alternately,at intervals of 40 chs. counting from the reestablished cor.of Ts.6 and 7 S.,R.18 E.</p> <p>The <math>\frac{1}{4}</math> sec.cor.of sec.36,and the cor.of secs.25 and 36, are established on the range line at 40 and 80 chs. respectively,North from the reestablished cor.of Ts. 6 and 7 S.,R.17 E.</p> <p>The north four latitudinal subdivision lines of the East range of secs.in T.6 S.,R.17 E. are surveyed easterly to intersections with the range line where sectional closing cors.are established.</p> <p>The <math>\frac{1}{4}</math> sec.cors.of secs.12,13,24 and 25,T.6 S.,R.17 E. are established on the range line at the midpoints of E. bdrs.of said secs.as determined from the positions of the closing cors., and the <math>\frac{1}{4}</math> sec.cor.of secs 1 is established at 40 chs. N. from C.C. of secs.1 and 12.</p> <p>-----</p> <p>From the reestablished cor.of Ts.6 and 7 S.,R.17 E., hereinbefore described, North, on true line, on E. bdy. of sec.36. Over mountainous land,thru scattering undergrowth. Desc. 50 ft. over NW. slope to</p> <p>4.94 Intersect the reestablished cor.of Ts.6 and 7 S.,R.18 E., which is an iron post,3 ins.in diam.,projecting 8 ins above ground,firmly set,properly marked on brass cap and witnessed by a mound of stone E. of cor. No bearing trees.</p> <p>Desc. 95 ft. over NW. slope.</p> <p>17.90 Oak Springs Wash,40 lks.wide, course SW. Asc. 40 ft. over S. slope.</p> <p>21.55 Small wire corral,3 chs.sq.,bears E. 350 lks.dist.</p> <p>21.75 Trail, bears NE. and SW. Asc.378 ft.over SW.slope to</p> <p>40.00 Set an iron post, 3 ft.long, 1 in.in diam.,10 ins.in the ground to bedrock,deposit a stone marked with a cross (X) at base of post,and raise a mound of stone around post,for <math>\frac{1}{4}</math> sec.cor.of sec.36 only,marked on brass cap</p> <p style="text-align: center;"><math>\frac{1}{4}</math> S36  </p> <p style="text-align: center;">1928</p> <p>No bearing trees available.</p> <p>Asc. 102 ft. over SW. slope.</p> <p>42.96 Ridge, bears NW. and SE. Desc. 40 ft.over NE.slope to</p> <p>44.94 Set an iron post, 3 ft.long, 1 in.in diam.,30 ins.in the ground, for <math>\frac{1}{4}</math> sec.cor.of sec.31 only,marked on brass cap,</p> <p style="text-align: center;">  <math>\frac{1}{4}</math> S31</p> <p style="text-align: center;">1928</p> <p>No bearing trees available. raise a mound of stone,4 ft.base,2 ft.high,E.of cor.</p> <p>Desc. 250 ft. over NE. slope.</p> <p>57.64 Wash, 20 lks.wide, course NW. Asc.227 ft.over SW.slope.</p> <p>68.75 Spur, slopes NW. Desc. 418 ft.over N.slope to</p> <p>80.00 Set an iron post, 3 ft.long, 2 ins.in diam.,30 ins.in the ground, for cor.of secs.25 and 36 only, marked on brass cap</p>
--------	---

Chains

T6S	T6S
R17E	R18E
S25	S31
S36	

1928

No bearing trees available.

raise a mound of stone, 4 ft. base, 3 ft. high, W. of cor.

Land, mountainous.

Soil, rocky, 4th rate.

Timber, none.

Undergrowth, scrub mesquite, catclaw and paloverde.

North, on true line, on E. bdy. of sec. 25.

Over mountainous land, thru scattering undergrowth.

Desc. 100 ft. over N. slope.

2.95 Wash, 20 lks. wide, course NW. Asc. 100 ft. over SW. slope to

4.94 Set an iron post, 3 ft. long, 2 ins. in diam., 12 ins. in the ground to bedrock, deposit a stone marked with a cross (X) at base of post, and raise a mound of stone around post, for cor. of secs. 30 and 31 only, marked on brass cap,

T6S	T6S
R17E	R18E
S25	S30
	S31

1928

No bearing trees available.

Asc. 179 ft. over SW. slope.

20.24 Spur ridge, bears NW. and SE. Desc. 349 ft. over broken N. slope.

32.74 Ravine, course NW. Desc. 125 ft. over NW. slope to

39.91 Set an iron post, 3 ft. long, 1 in. in diam., 28 ins. in the ground, for  $\frac{1}{4}$  sec. cor. of sec. 25 only, marked on brass cap, $\frac{1}{4}$  S25

1928

No bearing trees available.

raise a mound of stone,  $3\frac{1}{2}$  ft. base, 2 ft. high, W. of cor.

Thence along W. slope.

42.05 Small spur, slopes NW. Desc. 75 ft. over N. slope to

44.94 Set an iron post, 3 ft. long, 1 in. in diam., 30 ins. in the ground, for  $\frac{1}{4}$  sec. cor. of sec. 30 only, marked on brass cap, $\frac{1}{4}$  S30

1928

No bearing trees available.

raise a mound of stone,  $3\frac{3}{8}$  ft. base,  $2\frac{3}{8}$  ft. high, E. of cor.

Desc. 10 ft. over N. slope.

45.75 Wash, 25 lks. wide, course W. Asc. along broken W. slope.

71.32 Spur, slopes W., also rim of cliffs, bearing N. and SE.

72.41 Head of ravine, course W. Asc. 60 ft. over SW. slope.

76.45 Spur, slopes W. for 10 chs., thence NW.

79.44 Foot of cliffs, 40 ft. high, bearing NE. and S.

Asc. 10 ft. over SW. slope to

79.83 Intersect the subdivision line bet. secs. 24 and 25, T.6 S., R.17 E., surveyed N.  $89^{\circ}51'$  E. Closing cor. of said secs. established at this point as hereinafter described.

Land, mountainous.

Soil, rocky, 4th rate.

Timber, none.

Undergrowth, scrub mesquite, catclaw and paloverde.

Survey of the East boundary of T.6 S., R.17 E.

Chains

North, on true line, on E. bdy. of sec. 24.  
 Over mountainous land, thru scattering undergrowth.  
 Asc. slightly over SW. slope.  
 0.21 Ridge, bears NW. and SE. Desc. 90 ft. over NE. slope to  
 5.11 Set an iron post, 3 ft. long, 2 ins. in diam., 6 ins. in  
 ground to bedrock, deposit a stone marked with a cross  
 (X) at base of post, and raise a mound of stone around  
 post, for cor. of secs. 19 and 30 only, marked on brass  
 cap,

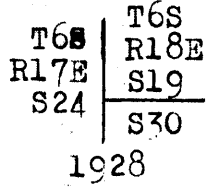

No bearing trees available.

40.18 Desc. 468 ft. over NE. slope to  
 Set an iron post, 3 ft. long, 1 in. in diam., 28 ins. in the  
 ground, for  $\frac{1}{4}$  sec. cor. of sec. 24 only, marked on brass  
 cap,

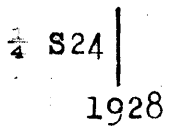

No bearing trees available.  
 raise a mound of stone, 4 ft. base, 2 $\frac{1}{2}$  ft. high, W. of cor.

41.71 Desc. 70 ft. over NE. slope.  
 Wash, 35 lks. wide, course NW. in bottom of canyon.  
 Asc. 96 ft. over steep SW. slope to foot of cliff.

44.65 Set an iron post, 3 ft. long, 1 in. in diam., 30 ins. in the  
 ground, for witness cor. to  $\frac{1}{4}$  sec. cor. of sec. 19 only,  
 marked on brass cap,

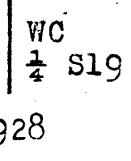

No bearing trees available.  
 raise a mound of stone, 4 $\frac{1}{2}$  ft. base, 2 $\frac{1}{2}$  ft. high, E. of cor.

45.01 Foot of cliff, 90 ft. high, facing SW.  
 Discontinue chaining.

45.11 True point for  $\frac{1}{4}$  sec. cor. of sec. 19 only falls on face of  
 same cliff, where it is impracticable to monument the  
 cor., therefore establish wit. cor. at 46 lks. S. as  
 hereinbefore described.

To obtain measurement on Tp. bdy. across cliffs, make a  
 triangulation as described as follows:

Set a flag ahead on Tp. bdy. at  
 top of cliffs, from which  
 measure a base N. 64° 50' W.,  
 5.77 chs. and set another flag.  
 From the  $\frac{1}{4}$  sec. cor. of sec. 24  
 the flag at NW. end of base  
 bears N. 18° 25' W.  
 Vertical angle from said  $\frac{1}{4}$  sec.  
 cor. to flag on Tp. bdy. at top  
 of cliffs is + 29°.

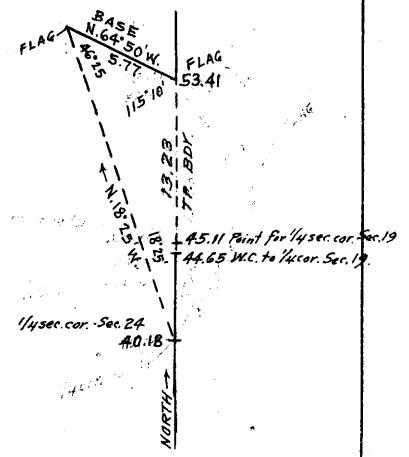

Dist. to  $\frac{1}{4}$  sec. cor. = 40.18 chs. N.  
 Dist. triangulated = 13.23 " N.  
 Station of flag = 53.41 " N.

53.41 Triang. flag at top of cliffs, bearing NW. and SE., facing  
 SW. Continue line and measurement by chaining.

63.11 Asc. 30 ft. over gradual SW. slope.  
 Ridge, bears NW. and SE.

75.50 Desc. 200 ft. over NE. slope.  
 Ravine, course NW. Asc. 100 ft. over S. slope.

Chains  
78.00

Point of spur, sloping W., and top of a series of cliffs facing N. and NW. Discontinue chaining and triangulate to point ahead on Tp.bdy. as described as follows:

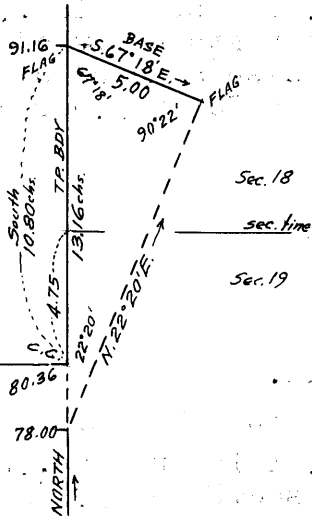

Set a flag ahead on Tp. bdy., from which measure a base S.67°18'E., 5.00 chs. and set another flag. From 78.00 ch. station the flag at SE. end of base bears N.22°20'E. and vertical angle from same station to flag on Tp.bdy. is - 22½°. All bearings checked by direct reading of the solar, and all angles checked by deflection.

Dist. on E. bdy. sec. 24 = 78.00 chs. N.  
Dist. triangulated = 13.16 " N.  
Station of flag = 91.16 chs. N.  
Return chaining = 10.80 " S.  
Station of C.C. = 80.36 chs. N.

80.36 Intersect the subdivision line bet. secs. 13 and 24, surveyed N.89°50'E. Closing cor. of said secs. established at this point as hereinafter described. This point is on sloping bench bet. cliffs, 285 ft. below 78.00 ch. station of E. bdy. of sec. 24.

Land, mountainous.  
Soil, rocky, 4th rate.  
Timber, none.  
Undergrowth, scrub paloverde, catclaw, mesquite & cactus.

North, on true line, on E. bdy. of sec. 13.  
Over mountainous land, thru scattering undergrowth.  
Desc. 30 ft. over N. slope to

4.75 Set an iron post, 3 ft. long, 2 ins. in diam., 30 ins. in the ground, for cor. of secs. 18 and 19 only, marked on brass cap.

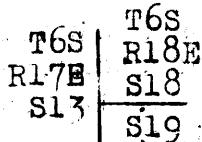

1928

No bearing trees available.  
raise a mound of stone, 4 ft. base, 2 ft. high, E. of cor.

26.75 Desc. 454 ft. over steep broken N. slope.  
Aravaipa Creek, 20 lks. wide, course NW.  
Asc. 284 ft. over steep S. slope to

39.68 Set an iron post, 3 ft. long, 1 in. in diam., 12 ins. in the ground to bedrock, deposit a stone marked with a cross (X) at base of post, and raise a mound of stone around post, for ¼ sec. cor. of sec. 13 only, marked on brass cap.

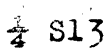

1928

No bearing trees available.

42.94 Asc. 43 ft. over S. slope.  
Spur, slopes SE. Thence along E. slope.

44.75 Set an iron post, 3 ft. long, 1 in. in diam., 6 ins. in the ground to bedrock, deposit a stone marked with a cross (x) at base of post, and raise a mound of stone around post, for ¼ sec. cor. of sec. 18 only, marked on brass cap.

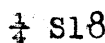

1928



Survey of the East boundary of T.6 S., R.17 E.

Chains

No bearing trees available.

Asc. 271 ft. over E. slope.

63.75 Wash, 40 lks.wide, course SE. Asc. over SW. slope.

67.75 Same wash, 40 lks.wide, course SW. asc. 20 ft. over SE. slope to

71.25 Bend in same wash, course SE. from NE.

Asc. 191 ft. over SE. slope to

79.37 Intersect the subdivision line bet. secs. 12 and 13, surveyed N. 89° 57' E. Closing cor. of said secs. established at this point as hereinafter described.

Land, mountainous.

Soil, rocky, 4th rate.

Timber, none.

Undergrowth, scrub paloverde, catclaw, mesquite & cactus.

North, on true line, on E. bdy. of sec. 12.

Over mountainous land, thru scattering undergrowth.

Asc. 56 ft. over SE. slope to

5.38 Set an iron post, 3 ft. long, 2 ins. in diam., 6 ins. in the ground to bedrock, deposit a stone marked with a cross (X) at base of post, and raise a mound of stone around post, for cor. of secs. 7 and 18 only, marked on brass cap,

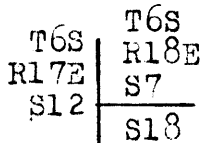

1928

No bearing trees available.

Discontinue chaining at this cor. and triangulate over cliffs as described as follows:

Set flag ahead on Tp. bdy. at point of spur sloping E., from which measure a base West, 2.00 chs. and set another flag.

From cor. of secs. 7 and 18 the flag at W. end of base bears N. 19° 37' W., and vertical angle from same sec. cor. to flag on Tp. bdy. is + 44°.

All bearings checked by direct reading of the solar, and all angles checked by deflection.

Dist. chained on E. bdy. sec. 12 = 5.38 chs. N.

Dist. triangulated = 5.61 " N.

Station of flag point = 10.99 chs. N.

10.99 Triang. flag point at top of cliffs 250 ft. high, on point of spur, sloping E., 360 ft. above the cor. of secs. 7 and 18.

Beyond this point the Tp. bdy. crosses a deep canyon and cliffs, and chaining being impracticable, triangulate as described as follows:

Set flag ahead on Tp. bdy. on spur, sloping W., from which measure a base N. 82° 47' E., 4.52 chs. and set another flag.

From 10.99 ch. sta. the flag at E. end of base bears N. 7° 25' E., and the vertical angle from same sta. to flag on TP. bdy. is + 1 1/4°.

All bearings checked by direct reading of the solar, and all angles checked by deflection.

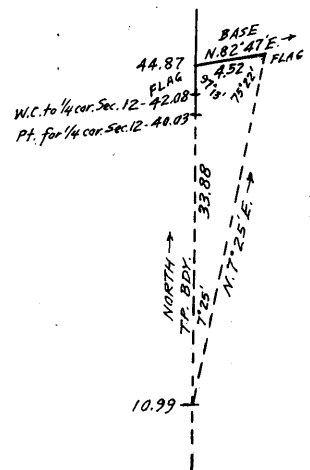
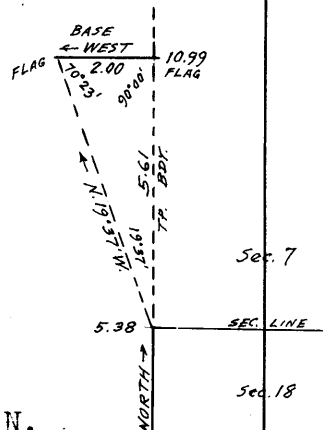

Chains	Dist. of E.bdy.of sec.12 = 10.99 chs. N. Dist. triangulated = 33.88 chs. N. Station of flag point = 44.87 chs. N. Return chaining = 4.84 " S. Point for $\frac{1}{4}$ sec.cor.sec.12= 40.03 chs. N.
13.90	(Approx.) Wash, 40 lks.wide, course SE., in bottom of canyon, about 230 ft. below 10.99 ch. station. Asc. about 320 ft. over cliffs facing SW.
25.40	(Approx.) Point of sharp spur, sloping SW. Desc. about 170 ft. over cliffs facing NW.
36.90	(Approx.) Same wash, 40 lks.wide, course SW. Asc. 30 ft. over SE. slope to
40.03	True point for $\frac{1}{4}$ sec.cor.of sec.12 only falls in same wash, 40 lks.wide, course SE., where it is impracticable to monument the cor., therefore establish wit. cor. at 2.05 chs. North. Continue line and measurement by chaining. Asc. 77 ft. over S. slope to
42.08	Set an iron post, 3 ft. long, 1 in. in diam., 30 ins. in the ground, for witness cor. to $\frac{1}{4}$ sec.cor.of sec.12 only, marked on brass cap.  $\frac{1}{4}$ S12   WC   1928  No bearing trees available. raise a mound of stone, 5 ft. base, 3 ft. high, W. of cor. Asc. 300 ft. over steep S. slope.
44.87	Triang. flag point, on spur, sloping W. Desc. slightly over NW. slope to
45.38	Set an iron post, 3 ft. long, 1 in. in diam., 8 ins. in the ground to bedrock, and raise a mound of stone around post, for $\frac{1}{4}$ sec.cor. of sec.7, only, marked on brass cap.    $\frac{1}{4}$ S7 1928  from which, a cedar, 6 ins. in diam., bears N. $1\frac{1}{2}^{\circ}$ E., 118 lks. dist. marked $\frac{1}{4}$ S7 BT a cedar, 8 ins. in diam., bears N. $30^{\circ}$ E., 124 lks. dist., marked $\frac{1}{4}$ S7 BT
50.58	Desc. 130 ft. over steep NW. slope. Trail, bears NE. and SW.
52.38	Wash, 30 lks.wide, course SW. Asc. 127 ft. over S. slope.
56.18	Spur, slopes SW. Desc. 25 ft. over NW. slope.
60.40	Ravine, course SW. Asc. 197 ft. over S. slope.
63.90	Trail, bears NE. and SW.
68.60	Spur, slopes SW. Desc. 180 ft. over NW. slope to
80.07	Intersect the subdivision line bet. secs. 1 and 12, surveyed N. $89^{\circ}57'$ E. Closing cor. of said secs. established at this point as hereinafter described.  Land, mountainous. Soil, rocky, 4th rate. Timber, a few cedars and hackberries along the canyons. Undergrowth, scrub mesquite, catclaw, creosote & cactus.
0.91	Wash, 10 lks.wide, course SW. Asc. 25 ft. over SE. slope to
5.31	Set an iron post, 3 ft. long, 2 ins. in diam., 6 ins. in the ground to bedrock, deposit a stone marked with a cross (X) at base of post, and raise a mound of stone around post, for cor. of secs. 6 and 7 only, marked on brass cap

Survey of the East boundary of T.6 S., R.17 E.

Chains

T6S	T6S
R17E	R18E
S 1	S6
	S7

1928

from which,  
 a hackberry, 5 ins. in diam., bears N. 68 $\frac{3}{4}$ ° E., 88 lks. dist., marked T6S R18E S6 BT  
 a hackberry, 5 ins. in diam., bears S. 86 $\frac{1}{4}$ ° E., 124 lks. dist., marked T6S R18E S7 BT

- Asc. 290 ft. over SE. slope.
- 20.20 Ridge, bears NE. and SW. Desc. 171 ft. over NW. slope.
- 39.10 Ravine, course SW. Asc. 125 ft. over S. slope to top of cliff.
- 40.00 True point for  $\frac{1}{4}$  sec. cor. of sec. 1 only falls on face of cliff where it is impracticable to monument the cor., therefore establish wit. cor. at 71 lks. North.
- 40.30 Top of cliff, 60 ft. high, bearing E. and W., facing S. Asc. slightly over S. slope to
- 40.71 Set an iron post, 3 ft. long, 1 in. in diam., 6 ins. in the ground to bedrock, and raise a mound of stone around post, for witness cor. to  $\frac{1}{4}$  sec. cor. of sec. 1 only, marked on brass cap,

S 1
WC

1928

from which,  
 a cedar, 6 ins. in diam., bears S. 58 $\frac{1}{2}$ ° W., 210 lks. dist., marked WC  $\frac{1}{4}$  S1 BT  
 a mesquite, 4 ins. in diam., bears S. 71 $\frac{1}{2}$ ° W., 240 lks. dist., marked WC  $\frac{1}{4}$  S1 BT

- Asc. 45 ft. over S. slope.
- 42.80 Spur, slopes W. Desc. 53 ft. over NW. slope to
- 45.15 Set an iron post, 3 ft. long, 1 in. in diam., 3 ins. in the ground to bedrock, and raise a mound of stone around post, for witness cor. to  $\frac{1}{4}$  sec. cor. of sec. 6 only, marked on brass cap,

WC
$\frac{1}{4}$ S6

1928

from which,  
 a cedar, 14 ins. in diam., bears N 33 $\frac{1}{2}$ ° E., 146 lks. dist., marked WC  $\frac{1}{4}$  S6 BT  
 a cedar, 6 ins. in diam., bears N. 75 $\frac{1}{4}$ ° E., 37 lks. dist., marked WC  $\frac{1}{4}$  S6 BT

- Desc. 140 ft. over broken NW. slope.
- 45.31 True point for  $\frac{1}{4}$  sec. cor. of sec. 6 only falls on face of cliff facing NW., where it is impracticable to monument the cor., therefore establish witness cor. at 16 lks. South as hereinbefore described.
- 53.30 Wash, 25 lks. wide, course SW. Asc. 172 ft. over SE. slope.
- 62.80 Spur, slopes SW. Desc. 57 ft. over NW. slope.
- 76.40 Ravine, course SW. Asc. 84 ft. over cliffs facing S.
- 77.50 Top of cliffs, bearing E. and W., facing S. Thence along W. slope to
- 78.67 Intersect the 1st Standard Parallel South at a point 170 lks. West from the std. cor. of Ts. 5 S., Rs. 17 and 18 E., established in 1924, which is an iron post, 3 ins. in diam., firmly set in a mound of stone 5 $\frac{1}{2}$  ft. base, 33 ins. high, and properly marked on brass cap. No bearing trees or other accessories. At point of intersection, set an iron post, 3 ft. long, 3 ins. in diam., 12 ins. in

Survey of the East boundary of T.6 S., R.17 E.

Chains the ground to bedrock, deposit a stone marked with a cross (X) at base of post, and raise a mound of stone around post, for closing cor. of Ts.6 S., Rs.17 and 18 E., marked on brass cap,

T5S R17E  
S36  
-----  
S1 | S6  
R17E | R18E  
T6S  
C C  
1928

No bearing trees available.

Land, mountainous.

Soil, rocky, 4th rate.

Timber, cedar and mesquite.

Undergrowth, scrub mesquite, catclaw, mountain mahogany and cactus.

Boundaries of Township 6 South, Range 17 East  
Latitudes, departures and closing errors.

Line designated	True Course	Dist.	Latitudes		Departures	
			N.	S.	E.	W.
South bdy.	S. 89° 54' W.	160.46		.28		160.46
	S. 80° 40' W.	80.48		.47		80.48
	S. 89° 45' W.	40.81		.18		40.81
	S. 80° 59' W.	39.86		.01		39.86
	S. 80° 54' W.	39.93		.07		39.93
	S. 80° 46' W.	40.06		.16		40.06
	S. 89° 41' W.	40.10		.22		40.10
	S. 89° 39' W.	35.37		.21		35.37
West bdy.	N. 2° 58' W.	80.60	80.49			4.17
	N. 0° 3' W.	39.76	39.76			.03
	N. 0° 18' W.	39.88	39.88			.21
	N. 0° 13' W.	78.95	78.95			.30
	N. 1° 29' W.	239.28	239.20			6.19
North bdy. (1st St. Par. S.)	S. 89° 56' E. East	9.12 478.30		.01	9.12 478.30	
East bdy.	South	478.30		478.30		
Convergency					.47	
<u>Totals</u>			478.28	479.91	487.89	487.97
				478.28		487.89
<u>Error in latitude</u>			1.63			
<u>Error in departure</u>					0.08	

2001 3070

## Retracement of Part of the Subdivision Lines of T.6 S., R.17 E. 27

Chains	<p>A portion of the subdivision lines of T.6 S., R.17 E., consisting of the bdrs. of secs. 26 and 34, the E. <math>\frac{1}{2}</math> of sec. 23, and the W. halves of secs. 13 and 24, were surveyed in 1905 by J.F. Hesse, U.S.D.S.</p> <p>No other survey of subdivision lines in said Tp., and no retracement or resurvey of any of the lines of the 1905 survey, is of record.</p> <p>The following notes describe a retracement of the line bet. secs. 13 and 14, the North half of line bet. secs. 23 and 24, the West half of line bet. secs. 12 and 13, and the East half of line bet. secs. 27 and 34.</p> <p>-----</p> <p>The original <math>\frac{1}{4}</math> sec. cor. of secs. 23 and 24 is a granite boulder in place, exposed 4x2x1 ft. above ground, marked with a cross (X) on top, and <math>\frac{1}{4}</math> on W. face, and witnessed by a mound of stone, 4 ft. base, 3 ft. high, W. of cor. No bearing trees.</p> <p>Thence, N.0° 6'E., on true line, bet. secs. 23 and 24 (N. <math>\frac{1}{2}</math>) Over mountainous land, thru scattering undergrowth. Asc. 94 ft. over SE. slope.</p>
3.00 12.10 15.30 19.30 40.28	<p>Brandenburg's goat shed bears E. about 12 chs. dist. Small spur, slopes SE. Desc. 30 ft. over NE. slope. Wash, 15 lks. wide, course SE. Asc. 58 ft. over S. slope. Spur, slopes E. Desc. 137 ft. over NE. slope to intersect the original cor. of secs. 13, 14, 23 and 24, which is a sandstone 12x8x 6 ins. above ground, firmly set, marked with 3 notches on S. face and 1 notch on E. face, and witnessed by a mound of stone, 4 <math>\frac{1}{2}</math> ft. base, 2 <math>\frac{1}{2}</math> ft. high, W. of cor. No bearing trees.</p>
	<p>Land, mountainous. Soil, rocky, 4th rate. Timber, none. Undergrowth, scrub mesquite, catclaw, yucca and cactus.</p> <p>-----</p>
2.50 12.50 21.50 30.00 39.98	<p>From original cor. of secs. 13, 14, 23 and 24, North, on true line, bet. secs. 13 and 14 (S. <math>\frac{1}{2}</math>) Over mountainous land, thru scattering undergrowth. Desc. 40 ft. over NE. slope. Center of wash, 350 lks. wide, course SE. Asc. 238 ft. over S. slope. Point of spur, slopes SE. Asc. 104 ft. over E. slope. Same spur, slopes SW. Desc. 50 ft. over W. slope. Gully, course SW. Asc. 147 ft. over SW. slope to intersect the original <math>\frac{1}{4}</math> sec. cor. of secs. 13 and 14, which is a granite stone 12x6x 8 ins. above ground, firmly set, marked <math>\frac{1}{4}</math> on W. face, and witnessed by a mound of stone 4 ft. base, 2 <math>\frac{1}{2}</math> ft. high, W. of cor. No bearing trees.</p>
12.50 20.00 39.71	<p>Thence, N.0° 1'W., on true line, bet. secs. 13 and 14 (N. <math>\frac{1}{2}</math>) Over mountainous land, thru scattering undergrowth. Asc. 465 ft. over SW. slope to spur. Head of draw, course SW. Spur, slopes SE. Asc. 50 ft. over E. slope to intersect the original cor. of secs. 11, 12, 13 and 14, which is a granite boulder in place, exposed 3x2x 1 ft. above ground, marked with a cross (X) on top, 4 notches on S. face, 1 notch on E. face, and witnessed by a mound of stone, 4 ft. base, 2 <math>\frac{1}{2}</math> ft. high, W. of cor. No bearing trees.</p>
	<p>Land, mountainous. Soil, rocky, 4th rate. Timber, none. Undergrowth, scrub mesquite, catclaw, paloverde and cactus.</p> <p>-----</p>

Chains	From the original cor. of secs. 13, 14, 11 and 12, N. 89° 57' E., on true line, bet. secs. 12 and 13 (W. 2)
	Over mountainous land, thru scattering undergrowth. Desc. 145 ft. over E. slope.
17.00	Trail, bears NE. and SW.
18.14	West rim of canyon, bears NE. and SW. Desc. 358 ft. over steep broken SE. slope.
32.00	Wash, 30 lks. wide, course S, in bottom of canyon. Asc. 258 ft. over steep broken W. slope to
39.90	intersect the original $\frac{1}{4}$ sec. cor. of secs. 12 and 13, which is a sandstone 12x8x 8 ins. above ground, firmly set, marked $\frac{1}{4}$ on N. face, and witnessed by a mound of stone $3\frac{1}{2}$ ft. base, 2 ft. high, N. of cor. No bearing trees.
	Land, mountainous. Soil, rocky, 4th rate. Timber, none. Undergrowth, scrub mesquite, catclaw, paloverde and cactus
-----	
	The original cor. of secs. 26, 27, 34 and 35 is a granite stone 10x10x 12 ins. above ground, firmly set, marked with 2 notches on E. face, 1 notch on S. face, and witnessed by a mound of stone, 4 ft. base, $2\frac{1}{2}$ ft. high, W. of cor. No bearing trees.
	Thence, West, on true line, bet. secs. 27 and 34 (E. 2)
	Over mountainous land, thru scattering undergrowth. Desc. 81 ft. over NW. slope.
3.50	Aravaipa Creek, 30 lks. wide, course SW.
5.50	Old road, bears NE. and SW.
5.90	Fence, bears NE. and SW.
6.00	Ditch, 2 ft. wide, 1 ft. deep, course SW. Asc. 108 ft. over SE. slope.
10.00	Small spur, slopes S. Desc. 30 ft. over SW. slope.
14.60	Wash, 20 lks. wide, course SE. From this point a house bears S. 10 chs. dist. Asc. 175 ft. over SE. slope.
20.50	Trail, bears NW. and SE.
25.80	Spur, slopes S. Desc. 71 ft. over SW. slope.
30.50	Gulch, course S. Asc. 154 ft. over SE. slope to
40.13	intersect the original $\frac{1}{4}$ sec. cor. of secs. 27 and 34, which is a granite stone 10x8x 10 ins. above ground, firmly set, marked $\frac{1}{4}$ on N. face, and witnessed by a mound of stone 4 ft. base, $2\frac{1}{2}$ ft. high, N. of cor. No bearing trees. From this cor. ; NE. cor. of White's house, bears S. 6 $\frac{3}{4}$ ° E. NE. cor. of school house, bears S. 2° E.
	Land, mountainous. Soil, rocky, 4th rate. Timber, none. Undergrowth, scrub mesquite, catclaw, creosote and cactus.
-----	

1000 000

Resurvey of Part of the Subdivision lines of T.6 S., R.17 E. 29

Chains The original cor. of secs. 25, 26, 35 and 36 is a granite stone 13x8x 7 ins. above ground, firmly set, marked with 1 notch on each of E. and S. faces, and witnessed by a mound of stone 3 ft. base, 1 1/2 ft. high, W. of cor. No bearing trees.

Reconstruct this cor. monument and alter its reference as follows:

- alongside old cor. stone, set an iron post, 3 ft. long, 2 ins. in diam., 18 ins. in the ground to bedrock, deposit a stone marked with a cross (X) at base of post, and raise a mound of stone around post, for cor. of secs. 26 and 35, and for witness cor. to closing cor. of secs 25 and 36, marked on brass cap,

T6S R17E

S26	WC
S35	S25
	S36CC

1928

No bearing trees available.

Thence,  
N.0° 2' W., on true line, on E. bdy. of sec. 26 (S. 1/2)  
Over mountainous land, thru scattering undergrowth.  
Descend 15 ft. over N. slope.

0.54 True point for closing cor. of secs. 25 and 36 falls in wash, 20 lks. wide, course SW. where it is impracticable to monument the cor., therefore establish wit. cor. at 54 lks. S.0° 2' E., identical with the cor. of secs. 26 and 35, as hereinbefore described.

Asc. 266 ft. over SW. slope.

26.90 Low saddle in ridge, bears E. and W.  
Desc. 306 ft. over NW. slope to

39.87 intersect the original 1/4 sec. cor. of secs. 25 and 26, which is a granite stone 10x8x 6 ins. above ground, firmly set, marked 1/4 on W. face, and witnessed by a mound of stone, 4 ft. base, 2 1/2 ft. high, W. of cor. No bearing trees.

Reconstruct this cor. monument and alter its reference as follows:

- alongside old cor. stone, set an iron post, 3 ft. long, 1 in. in diam., 28 ins. in the ground, for 1/4 sec. cor. of sec. 26 only, marked on brass cap,

1/4 S26 |

1928

No bearing trees available.

Thence,  
N.0° 40' W., on true line, on E. bdy. of sec. 26 (N. 1/2)  
Over mountainous land, thru scattering undergrowth.  
Desc. slightly over NW. slope to

0.43 (Midpoint of W. bdy. of secs 25) Set an iron post, 3 ft. long, 1 in. in diam., 28 ins. in the ground, for 1/4 sec. cor. of sec. 25 only, marked on brass cap,

| 1/4 S25

1928

No bearing trees available.

raise a mound of stone, 4 ft. base, 2 1/2 ft. high, E. of cor.

Desc. 246 ft. over NW. slope.

16.73 Wash, 15 lks. wide, course NE. Desc. 63 ft. over NE. slope.

26.68 Wash, 300 lks. wide, course NW. Asc. 50 ft. over SW. slope.

31.63 Spur, slopes NW. Desc. 87 ft. over N. slope.

35.42 Wash, 10 lks. wide, course NW. Desc. 31 ft. over W. slope to

40.18 (Proportional dist.) Set an iron post, 3 ft. long, 2 ins. in diam., 30 ins. in the ground, for reestablished cor.

Chains	of secs. 23, 24, 25 and 26, marked on brass cap,  <table style="margin-left: auto; margin-right: auto;"> <tr><td>T6S</td><td>R17E</td></tr> <tr><td>S23</td><td>S24</td></tr> <tr><td>S26</td><td>S25</td></tr> </table> 1928 No bearing trees available. raise a mound of stone, 3 $\frac{1}{2}$ ft. base, 2 ft. high, W. of cor. Land, mountainous. Soil, rocky, 4th rate. Timber, none. Undergrowth; scrub mesquite, catclaw, creosote & cactus.	T6S	R17E	S23	S24	S26	S25
T6S	R17E						
S23	S24						
S26	S25						
20.45	From reestablished cor. of secs. 23, 24, 25 and 26, N. 89° 51' E., on true line, on S. bdy. of sec. 24 (W. $\frac{1}{2}$ ) Over mountainous land, thru scattering undergrowth. Asc. 553 ft. over steep W. slope.						
33.85	Spur, slopes NW. Desc. 325 ft. over NE. slope. Wash, 40 lks. wide, course N. for 5 chs. thence NW., in bottom of canyon. Asc. 101 ft. over steep W. slope to						
39.30	Intersect the original $\frac{1}{4}$ sec. cor. of secs. 24 and 25, which is a granite stone 10x4x 6 ins. above ground, firmly set, marked $\frac{1}{4}$ on N. face, and witnessed by a mound of stone 4 ft. base, 2 $\frac{1}{4}$ ft. high, N. of cor. No bearing trees. Reconstruct this cor. monument and alter its reference as follows: alongside old cor. stone, set an iron post, 3 ft. long, 1 in. in diam., 30 ins. in the ground, for $\frac{1}{4}$ sec. cor. of sec. 24 only, marked on brass cap.  $\frac{1}{4}$ S24  1928 No bearing trees available. Land, mountainous. Soil, rocky, 4th rate. Timber, none. Undergrowth, scrub mesquite, catclaw, paloverde & cactus.						
4.50	From reestablished cor. of secs. 23, 24, 25 and 26, N. 0° 44' E., on true line, bet. secs. 23 and 24 (S. $\frac{1}{2}$ ) Over mountainous land, thru scattering undergrowth. Desc. gradually over W. slope.						
11.80	Enter orchard, bears W. and NNW. Thence thru orchard. Fence, bears E. and W. Leave orchard. Asc. 123 ft. over W. slope.						
15.70	Fence, bears NW. and SE.						
21.40	J.D. Brandenburg's house bears W., 350 lks. dist.						
23.00	Small spur, slopes NW. Desc. 100 ft. over steep N. slope.						
27.30	Aravaipa Creek, 55 lks. wide, course W.						
28.50	Fence, bears E. and W. Enter orchard.						
35.30	Brandenburg's house, bears E. 2.00 chs. dist.						
35.50	Fence, bears E. and W. Leave orchard.						
35.70	Road, bears E. and W. Asc. 65 ft. over SE. slope to						
40.18	Intersect original $\frac{1}{4}$ sec. cor. of secs. 23 and 24, herein- before described. Land, mountainous. Soil, rocky, 4th rate. Timber, none. Undergrowth, scrub mesquite, catclaw, yucca and cactus.						



Chains From original cor. of secs. 13, 14, 23 and 24, hereinbefore described,  
 N. 89° 50' E., on true line, bet. secs. 13 and 24 (W.  $\frac{1}{4}$ )  
 Over mountainous land, thru scattering undergrowth.  
 Desc. 20 ft. over E. slope.  
 4.98 Wash, 300 lks. wide, course SE.  
 12.48 Wash, 15 lks. wide, course SE.  
 13.98 Fence, bears NE. and SW.  
 15.68 Fence, bears NE. and SW.  
 16.98 C. Buzan's house bears S. 2.00 chs. dist.  
 17.73 House, bears S. 60 lks. dist.  
 18.48 Fence, bears NE. and SW.  
 18.68 Ditch, bears NE. and SW., course SW.  
 23.58 Fence, bears NE. and SW.  
 24.98 Aravaipa Creek, 40 lks. wide, course SW.  
 Asc. 291 ft. over steep W. slope.  
 39.40 Spur, slopes NW.  
 39.88 Intersect original  $\frac{1}{4}$  sec. cor. of secs. 13 and 24, which is a basalt stone 6x4x 10 ins. above ground, firmly set, and marked with  $\frac{1}{4}$  on N. face. No bearing trees or other accessories.  
 Reconstruct this cor. monument as follows:  
 alongside old cor. stone, set an iron post, 3 ft. long, 1 in. in diam., 28 ins. in the ground, for  $\frac{1}{4}$  sec. cor. of secs. 13 and 24, marked on brass cap,

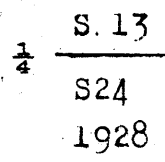

No bearing trees available.  
 raise a mound of stone, 4 ft. base, 2 $\frac{1}{2}$  ft. high, N. of cor.  
 Land, mountainous,  
 Soil, rocky, 4th rate.  
 Timber, none.  
 Undergrowth, scrub mesquite, catclaw and cactus.

From the cor. of secs. 2, 3, 34 and 35, on S. bdy. of Tp., hereinbefore described,  
 N. 0° 6' E., on true line, on E. bdy. of sec. 34 (S.  $\frac{1}{4}$ )  
 Over mountainous land, thru scattering undergrowth.  
 Desc. 30 ft. over N. slope.  
 0.80 Gulch, course NW. Thence along W. slope.  
 3.50 Spur, slopes NW. Desc. 430 ft. over broken N. slope.  
 22.80 Wash, 35 lks. wide, course NW.  
 Asc. 388 ft. over S. slope to  
 38.98 Intersect original  $\frac{1}{4}$  sec. cor. of secs. 34 and 35, which is a granite stone 12x12x 8 ins. above ground, firmly set, marked  $\frac{1}{4}$  on W. face, and witnessed by a mound of stone 3 $\frac{1}{2}$  ft. base, 2 ft. high, W. of cor. No bearing trees.  
 Reconstruct this cor. monument and alter its reference as follows:  
 alongside old cor. stone, set an iron post, 3 ft. long, 1 in. in diam., 14 ins. in the ground to bedrock, and raise a mound of stone around post, for  $\frac{1}{4}$  sec. cor. of sec. 34 only, marked on brass cap,

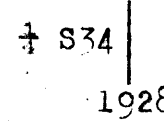

No bearing trees available.  
 Thence,  
 N. 0° 1' E., on true line, on E. bdy. of sec. 34 (N.  $\frac{1}{4}$ )  
 Over mountainous land, thru scattering undergrowth.  
 Asc. 32 ft. over S. slope to

1.02 (40.00 chs. in N. latitude from cor. of secs. 2, 3, 34 and 35)  
 Set an iron post, 3 ft. long, 1 in. in diam., 30 ins. in

Chains	<p>the ground, for reestablished <math>\frac{1}{4}</math> sec. cor. of sec. 35 only, marked on brass cap.</p> <p style="text-align: center;">  <math>\frac{1}{4}</math> S35 1928</p> <p>No bearing trees available. raise a mound of stone, 4 ft. base, 2<math>\frac{1}{2}</math> ft. high, E. of cor. Asc. 15 ft. over S. slope.</p> <p>1.80 Ridge, bears E. and W. Desc. 140 ft. over N. slope. 6.90 Head of draw, course NW. Asc. 30 ft. over SW. slope. 10.70 Small spur, slopes NW. Desc. 335 ft. over broken N. slope. 28.90 Wash, 25 lks. wide, course NW. Asc. 25 ft. over SW. slope. 32.60 Point of spur, sloping NW. Desc. 31 ft. over N. slope to 40.15 Intersect original cor. of secs. 26, 27, 34 and 35, hereinbefore described.</p> <p>Land, mountainous. Soil, rocky, 4th rate. Timber, none. Undergrowth, scrub mesquite, catclaw, yucca &amp; cactus.</p> <hr/> <p>From cor. of secs. 26 and 35, and W.C. to C.C. of secs. 25 and 36, hereinbefore described, S. 89° 42' W., on true line, bet. secs. 26 and 35 (E. <math>\frac{1}{2}</math>) Over mountainous land, thru scattering undergrowth. Desc. 65 ft. over broken NW. slope.</p> <p>3.60 Wash, 12 lks. wide, course SW. Desc. 67 ft. over SW. slope. 10.65 Wash, 40 lks. wide, course NW. Asc. 255 ft. over broken NE. slope.</p> <p>30.75 Top of spur, sloping W. from SE. Thence along top of spur. Desc. 50 ft. to 38.15 Leave top of spur, sloping NW. from E. Desc. 17 ft. over W. slope to 40.25 Intersect original <math>\frac{1}{4}</math> sec. cor. of secs. 26 and 35, which is a granite stone, 6x10x 4 ins. above ground, firmly set, marked <math>\frac{1}{4}</math> on N. face, and witnessed by a mound of stone 3<math>\frac{1}{2}</math> ft. base, 2<math>\frac{1}{2}</math> ft. high, N. of cor. No bearing trees. Reconstruct this cor. monument as follows: alongside, old cor. stone, set an iron post, 3 ft. long, 1 in. in diam., 28 ins. in the ground, for <math>\frac{1}{4}</math> sec. cor. of secs. 26 and 35, marked on brass cap</p> <p style="text-align: center;">S 26   <math>\frac{1}{4}</math> S 35 1928</p> <p>No bearing trees available. Thence, S. 89° 42' W., on true line, bet. secs. 26 and 35 (W. <math>\frac{1}{2}</math>) Over mountainous land, thru scattering undergrowth. Desc. 478 ft. over broken W. slope.</p> <p>25.40 Wash, 20 lks. wide, course NW. Asc. 78 ft. over NE. slope. 29.70 Rocky spur, slopes N. Desc. 94 ft. over NW. slope to 40.29 Intersect original cor. of secs. 26, 27, 34 and 35, hereinbefore described.</p> <p>Land, mountainous. Soil, rocky, 4th rate. Timber, none. Undergrowth, catclaw, mesquite, paloverde and cactus.</p> <hr/> <p>From original cor. of secs. 26, 27, 34 and 35; N. 0° 1' W., on true line, bet. secs. 26 and 27. Over mountainous land, thru scattering undergrowth, and very scattering timber. Desc. 68 ft. over NW. slope.</p> <p>7.40 Foot of descent, bears NE. and SW. Thence over nearly</p>
--------	---

Resurvey of Part of the Subdivision lines of T.6 S., R.17 E.

Chains level land in creek bottom.

7.60 Road, bears E. and SW.

8.80 Aravaipa Creek, 30 lks. wide, course NW.

9.90 Fence, bears NW. and SE. Enter cultivated field.

11.00 Fence, bears NE. and SW. Leave cultivated field.

Asc. 158 ft. over steep S. slope to

22.63 Intersect original witness cor. to  $\frac{1}{4}$  sec. cor. of secs. 26 and 27, which is a cross (X) and WC  $\frac{1}{4}$  alongside cross, marked on rock face of cliff 30 ft. high, at 3 ft. above base of cliff.

Asc. 527 ft. over steep S. slope.

35.00 Sharp rocky spur, sloping SE. Desc. 167 ft. over steep NE. slope to

40.09 (Midpoint) Set an iron post, 3 ft. long, 1 in. in diam., 26 ins. in the ground, for  $\frac{1}{4}$  sec. cor. of secs. 26 and 27, marked on brass cap,

$\frac{1}{4}$   
S 27 | S 26  
1928

No bearing trees available.  
raise a mound of stone,  $3\frac{1}{2}$  ft. base,  $2\frac{1}{2}$  ft. high, W. of cor.

Desc. 90 ft. over NE. slope.

43.20 Wash, 15 lks. wide, course SE. Asc. 548 ft. over steep S. slope.

56.33 Rocky spur, slopes E. Desc. 280 ft. over steep broken NE. slope.

66.00 Ravine, course NE. Asc. 150 ft. over SE. slope.

72.00 Spur, slopes NE. Desc. 150 ft. over N. slope.

77.00 Wash, 35 lks. wide, course SE.

Asc. 125 ft. over steep S. slope to

80.18 (Proportional dist.) Set an iron post, 3 ft. long, 2 ins. in diam., 4 ins. in ground to bedrock, deposit a stone marked with a cross (X) at base of post, and raise a mound of stone around post, for cor. of secs. 22, 23, 26 and 27, marked on brass cap,

T6S R17E  
S22 | S23  
S27 | S26  
1928

No bearing trees available.

Land, mountainous.  
Soil, sandy and rocky, 3rd and 4th rate.  
Timber, sycamore, cedar, pinon and apple.  
Undergrowth, scrub mesquite, catclaw, creosote & cactus.

From reestablished cor. of secs. 23, 24, 25 and 26, hereinbefore described,  
S.  $89^{\circ}32'W.$ , on true line, bet. secs. 23 and 26 (E.  $\frac{1}{2}$ )  
Over rolling land, thru scattering undergrowth.  
Desc. 26 ft. over W. slope.

5.55 Aravaipa Creek, 40 lks. wide, course SW. thence over nearly level bottom land.

6.25 Fence, bears NE. and SW.

7.05 Enter cultivated field, bears NE. and SW.

11.35 Ditch, 2 ft. wide, 1 ft. deep, course SW.  
Leave cultivated field.

11.75 Fence, bears NE. and SW.

12.15 Road, bears NE. and SE. Leave nearly level bottom land and enter mountainous land.  
Asc. 378 ft. over E. slope.

30.85 Spur, slopes SE. Desc. 25 ft. over S. slope to

39.35 Intersect original  $\frac{1}{4}$  sec. cor. of secs. 23 and 26, which

Chains	<p>is a granite stone 10x6x8 ins above ground, firmly set, marked <math>\frac{1}{4}</math> on N. face, and witnessed by a mound of stone 3 ft. base, 2<math>\frac{1}{2}</math> ft. high, N. of cor. No bearing trees.</p>
	<p>Thence,</p>
	<p>N. 89° 57' W., on true line, bet. secs. 23 and 26 (W. <math>\frac{1}{2}</math>)</p>
	<p>Over mountainous land, thru scattering undergrowth.</p>
	<p>Desc. 25 ft. over S. slope.</p>
2.19	<p>Wash, 15 lks. wide, course SE. Asc. 250 ft. over broken</p>
	<p>SE. slope to</p>
20.14	<p>Intersect original witness cor. to cor. of secs. 22, 23, 26</p>
	<p>and 27, which is a granite boulder in place, exposed</p>
	<p>5x3x 3<math>\frac{1}{2}</math> ft. above ground, marked with a cross (X) on</p>
	<p>top, WC to the W., 2 notches to the E. and 2 notches</p>
	<p>to the S. of the cross.</p>
	<p>Asc. 274 ft. over E. slope.</p>
34.00	<p>Spur, slopes SE. Desc. 66 ft. over S. slope to</p>
40.49	<p>The reestablished cor. of secs. 22, 23, 26 and 27.</p>
	<p>Land, rolling, nearly level, and mountainous.</p>
	<p>Soil, sandy and rocky, 3rd and 4th rate.</p>
	<p>Timber, none.</p>
	<p>Undergrowth, catclaw, mesquite, paloverde, creosote</p>
	<p>and cactus.</p>
	<p>-----</p>
	<p>From original cor. of secs. 13, 14, 23 and 24, hereinbefore</p>
	<p>described,</p>
	<p>S. 89° 40' W., on true line, on N. bdy. of sec. 23 (E. <math>\frac{1}{4}</math>)</p>
	<p>Over mountainous land, thru scattering undergrowth.</p>
	<p>Asc. 147 ft. over NE. slope to spur.</p>
3.60	<p>Wash, 40 lks. wide, course NE.</p>
14.35	<p>Spur, slopes SE. Asc. gradually over broken S. slope.</p>
39.50	<p>Intersect original <math>\frac{1}{4}</math> sec. cor. of secs. 14 and 23, which</p>
	<p>is a granite stone 8x8x 6 ins. above ground, firmly</p>
	<p>set, and marked <math>\frac{1}{4}</math> on N. face. No bearing trees or</p>
	<p>other accessories.</p>
	<p>Reconstruct this cor. monument, and alter its reference</p>
	<p>as follows:</p>
	<p>alongside old cor. stone, set an iron post, 3 ft. long,</p>
	<p>1 in. in diam., 16 ins. in ground to bedrock, deposit a</p>
	<p>stone marked with a cross (X) at base of post and</p>
	<p>raise a mound of stone around post, for <math>\frac{1}{4}</math> sec. cor. of</p>
	<p>sec. 23 only, marked on brass cap,</p>
	<p style="text-align: center;">-----</p>
	<p style="text-align: center;"><math>\frac{1}{4}</math> S23</p>
	<p style="text-align: center;">1928</p>
	<p style="text-align: center;">No bearing trees available.</p>
	<p>Land, mountainous.</p>
	<p>Soil, rocky, 4th rate.</p>
	<p>Timber, none.</p>
	<p>Undergrowth, catclaw, mesquite and cactus.</p>
	<p>-----</p>
	<p>From cor. of secs. 3, 4, 33 and 34, on S. bdy. of Tp., herein-</p>
	<p>before described,</p>
	<p>N. 0° 2' E., on true line, on W. bdy. of sec. 34 (S. <math>\frac{1}{2}</math>)</p>
	<p>Over rolling and mountainous land, thru scattering</p>
	<p>undergrowth.</p>
	<p>Asc. 77 ft. over broken SW. slope.</p>
9.10	<p>Spur, slopes SE. From this point a house bears East</p>
	<p>about 20 chs. dist.</p>
	<p>Descend 115 ft. over NE. slope.</p>
14.00	<p>From this point a house bears East about 15 chs. dist.</p>
35.00	<p>Wash, 15 lks. wide, course SE.</p>
	<p>Asc. 146 ft. over SW. slope to</p>
39.79	<p>(Midpoint of E. bdy. of sec. 33) Set an iron post, 3 ft.</p>
	<p>long, 1 in. in diam., 28 ins. in the ground, for</p>
	<p>reestablished <math>\frac{1}{4}</math> sec. cor. of sec. 33 only, marked on</p>

Resurvey of Part of the Subdivision lines of T.6 S., R.17 E.

Chains

brass cap,

1/4 S33

1928

No bearing trees available.

raise a mound of stone, 4 ft. base, 2 1/2 ft. high, W. of cor.

Asc. slightly over SW. slope to

40.17

Intersect original 1/4 sec. cor. of secs. 33 and 34, which is a granite stone, 12x6x10 ins. above ground, firmly set, marked 1/4 on W. face. No bearing trees or other accessories.

Reconstruct this cor. monument and alter its reference as follows:

alongside old cor. stone, set an iron post, 3 ft. long, 1 in. in diam., 30 ins. in the ground, for 1/4 sec. cor. of sec. 34 only, marked on brass cap,

1/4 S34

1928

No bearing trees available.

raise a mound of stone, 5 ft. base, 2 1/2 ft. high, E. of cor.

Thence,

N. 0° 2' E., on true line, on W. bdy. of sec. 34 (N. 1/2)

Over mountainous land, thru scattering undergrowth.

Asc. 225 ft. over SW. slope.

15.20

Spur, slopes SE. Desc. 255 ft. over NE. slope.

28.30

Wash, 20 lks. wide, course SE. Asc. 104 ft. over S. slope.

35.00

Spur, slopes SE. Desc. 110 ft. over NE. slope to wash.

37.53

Set an iron post, 3 ft. long, 2 ins. in diam., 6 ins. in the ground to bedrock, deposit a stone marked with a cross (X) at base of post, and raise a mound of stone around post, for reestablished witness cor. to cor. of secs. 27, 28, 33 and 34, marked on brass cap,

WC

T6S R17E

S28 | S27

S33 | S34

1928

No bearing trees available.

39.27

Intersect the original witness cor. to cor. of secs. 27, 28, 33 and 34, which is a granite boulder in place exposed 5x4x1 ft. above ground, marked with a cross (X) on top, WC to the N., 3 notches to the E. and 1 notch to the S. of the cross.

This W.C. being at S. edge of wash in unsafe position reestablish W.C. at 1.89 chs. S. 0° 2' W. from sec. cor. point, as described above.

39.42

The true point for cor. of secs. 27, 28, 33 and 34, in a wash, 50 lks. wide, course E. from NW.

Land, mountainous and rolling.

Soil, rocky, 4th rate.

Timber, none.

Undergrowth, scrub mesquite, catclaw and cactus.

From original 1/4 sec. cor. of secs. 27 and 34, hereinbefore described,

N. 89° 55' W., on true line, bet. secs. 27 and 34 (W. 2)

Over mountainous land, thru scattering undergrowth.

Asc. 22 ft. over SE. slope.

1.40

Spur, slopes S. Desc. 58 ft. over SW. slope.

9.50

Wash, 15 lks. wide, course SE. Asc. 105 ft. over SE. slope.

20.10

Spur, slopes S. Desc. 105 ft. over SW. slope.

29.00

Asc. gradually over S. slope.

Chains

37.20

Enter wash, 50 lks.wide, course SE. from W.

Asc. slightly in wash to

40.08

True point for cor. of secs.27,28,33 and 34 in same  
wash, 50 lks.wide, course E. from NW.

Original W.C. 15 lks. S.0°2'W., and reestablished

W.C. 1.89 chs. S.0°2'W., both hereinbefore described.

Land, mountainous.

Soil, rocky, 4th rate.

Timber, none.

Undergrowth, scrub mesquite, catclaw, creosote &amp; cactus.

Survey of Part (Completion) of Subdivision lines of T.6 S., R.17 E.37

Chains From cor. of secs. 26 and 35, and W.C. to closing cor. of  
 secs. 25 and 36, hereinbefore described,  
 South, on random line, bet. secs. 35 and 36.  
 79.42 Fall 11 lks. W. of the reestablished cor. of secs. 1, 2,  
 35 and 36, on S. bdy. of the Tp., hereinbefore described.  
 Thence,  
 N. 0° 5' W., on true line, on W. bdy. of sec. 36.  
 Over mountainous land, thru scattering undergrowth.  
 Desc. 423 ft. over steep broken N. slope.  
 19.40 Oak Springs Wash, 30 lks. wide, course SW., in bottom of  
 canyon. Asc. 305 ft. over steep broken S. slope.  
 21.55 Ridge, bears NE. and SW.  
 Desc. 277 ft. over NE. slope to  
 40.00 Set an iron post, 3 ft. long, 1 in. in diam., 29 ins. in  
 the ground, for  $\frac{1}{4}$  sec. cor. of secs. 35 and 36, marked  
 on brass cap,

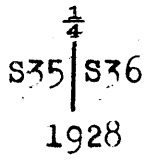

No bearing trees available.  
 raise a mound of stone, 3 ft. base, 2 $\frac{1}{2}$  ft. high, W. of cor.  
 Desc. 111 ft. over NE. slope.  
 50.92 Wash, 40 lks. wide, course NW. Desc. slightly over  
 NW. slope.  
 54.90 Same wash, 80 lks. wide, course NE. Thence along E. slope.  
 64.50 Wash, 30 lks. wide, course NW. Asc. 25 ft. over SW. slope  
 71.72 Small spur, slopes NW. Desc. 35 ft. over N. slope.  
 73.52 Wash, 20 lks. wide, course NW.  
 Asc. 46 ft. over SW. slope to  
 79.42 Intersect the cor. of secs. 26 and 35, and wit. cor. to  
 C.C. of secs. 25 and 36, hereinbefore described.  
 Thence,  
 N. 0° 2' W., on true line, continuing measurement of W. bdy.  
 of sec. 36.  
 Desc. 15 ft. over N. slope to  
 79.96 Intersect true point for closing cor. of secs. 25 and 36,  
 in wash, 20 lks. wide, course SW.  
 Land, mountainous.  
 Soil, rocky, 4th rate.  
 Timber, none.  
 Undergrowth, catclaw, mesquite, cactus and creosote.

From cor. of secs. 25 and 36 on E. bdy. of the Tp., herein-  
 before described,  
 West, on true line, bet. secs. 25 and 36.  
 Over mountainous land, thru scattering undergrowth.  
 Asc. 60 ft. over broken N. slope.  
 22.10 Spur, slopes NW. Desc. 170 ft. over W. slope.  
 27.90 Wash, 20 lks. wide, course NW. Asc. 124 ft. over NE. slope  
 31.60 Small spur, slopes N. Desc. 40 ft. over NW. slope.  
 39.50 Wash, 10 lks. wide, course NE. Asc. 10 ft. over NE.  
 slope to  
 40.14 (Midpoint) Set an iron post, 3 ft. long, 1 in. in diam.,  
 28 ins. in the ground, for  $\frac{1}{4}$  sec. cor. of secs. 25 and 36  
 marked on brass cap,

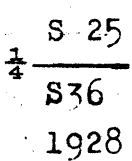

No bearing trees available.  
 raise a mound of stone, 3 ft. base, 2 $\frac{1}{2}$  ft. high, N. of cor  
 Asc. 279 ft. over steep NE. slope.  
 47.60 Small peak, in ridge bearing NW. and SE. Thence along

38 Survey of Part (Completion) of Subdivision lines- T.6 S.,R.17 E.

Chains top of spur, sloping W.  
 Desc. 155 ft. to  
 52.00 Leave top of spur, sloping SW. from E.  
 Desc. 150 ft. over NW. slope to  
 58.00 Gully, course SW. Desc. 276 ft. over S. slope.  
 68.50 Small spur, slopes SW.  
 Desc. 186 ft. over NW. slope to  
 80.28 Intersect the E. bdy. of sec. 26 at a point 54 lks.  
 N. 0° 2' W. from cor. of secs. 26 and 35.  
 This point of intersection falls in wash, 20 lks. wide,  
 course SW. where it is impracticable to monument the  
 closing cor., therefore mark the cor. of secs. 26 and  
 35 for wit. cor. to closing cor. of secs. 25 and 36 as  
 hereinbefore described.  
 Land, mountainous.  
 Soil, rocky, 4th rate.  
 Timber, none.  
 Undergrowth, scrub mesquite, catclaw, paloverde, creosote  
 and cactus.

From the 1/4 sec. cor. of sec. 24 only, hereinbefore described,  
 N. 89° 51' E., on true line, on S. bdy. of sec. 24 (E. 1/2)  
 Over mountainous land, thru scattering undergrowth.  
 Asc. 55 ft. over steep W. slope to  
 1.62 (40.00 chs. in W. departure from C.C. of secs. 24 and 25)  
 Set an iron post, 3 ft. long, 1 in. in diam., 30 ins. in  
 the ground, for reestablished 1/4 sec. cor. of sec. 25  
 only, marked on brass cap.

1/4 S25

1928

No bearing trees available.  
 raise a mound of stone, 4 ft. base, 3 ft. high, S. of cor.  
 Asc. 105 ft. over W. slope.  
 15.08 Spur, slopes NW. Desc. 56 ft. over NE. slope.  
 22.38 Wash, 15 lks. wide, course NW.  
 Asc. 338 ft. over SW. slope to  
 41.62 Intersect the E. bdy. of the Tp. at a point 5.11 chs.  
 South from the cor. of secs. 19 and 30, T.6 S., R.18 E.,  
 hereinbefore described.  
 At point of intersection, set an iron post, 3 ft. long,  
 2 ins. in diam., 8 ins. in ground to bedrock, deposit a  
 stone marked with a cross (X) at base of post, and  
 raise a mound of stone around post, for closing cor.  
 of secs. 24 and 25, marked on brass cap.

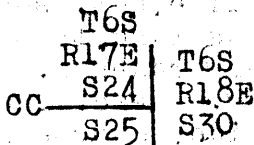

1928

No bearing trees available.

Land, mountainous.  
 Soil, rocky, 4th rate.  
 Timber, none.  
 Undergrowth, scrub mesquite, catclaw, paloverde & cactus.

From 1/4 sec. cor. of secs. 13 and 24, hereinbefore described,  
 N. 89° 50' E., on true line, bet. secs. 13 and 24 (E. 1/2)  
 Over mountainous land, thru scattering undergrowth.  
 Over broken N. slope.  
 7.20 Wash, 10 lks. wide, course NW. Asc. 210 ft. over W. slope.  
 17.19 Spur, slopes N. Desc. 50 ft. over NE. slope.  
 36.70 Ravine, course N. Asc. 30 ft. over NW. slope to



Survey of Part (Completion) of Subdivision lines-T.6 S.,R.17E. 39

Chains  
40.19

Intersect the E. bdy. of the Tp. at a point 4.75 chs. South from the cor.of secs.18 and 19,T.6 S.,R.18 E., hereinbefore described.  
At point of intersection, set an iron post, 3 ft.long, 2 ins.in diam.,28 ins.in the ground, for closing cor. of secs.13 and 24, marked on brass cap,

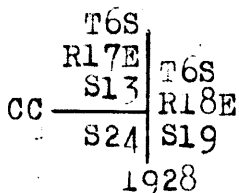

No bearing trees available.  
raise a mound of stone,4 ft.base,3 ft.high,W. of cor.

Land, mountainous.  
Soil, rocky, 4th rate.  
Timber, none.  
Undergrowth, scrub mesquite,catclaw and cactus.

From  $\frac{1}{4}$  sec.cor.of secs.12 and 13,hereinbefore described, N.89°57'E.,on true line,bet.secs.12 and 13 (E. $\frac{1}{4}$ )  
Over mountainous land,thru scattering undergrowth.  
Asc. 114 ft. over W. slope.

12.50  
28.65

Ridge, bears N. and S. Desc.48 ft.over E.slope to  
Top of cliffs,200 ft. high, bearing NE. and SW.,facing SE. Desc. 441 ft. over steep broken SE. slope to

40.26

Intersect the E. bdy. of the Tp. at a point 5.38 chs. South from the cor.of secs.7 and 18,T.6 S.,R.18 E., hereinbefore described.  
At point of intersection, set an iron post, 3 ft.long, 2 ins.in diam., 20 ins.in ground to bedrock,deposit a stone marked with a cross (X) at base of post,and raise a mound of stone around post, for closing cor. of secs.12 and 13, marked on brass cap,

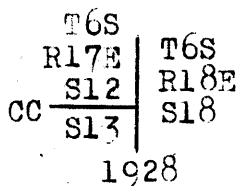

No bearing trees available.  
raise a mound of stone,4 ft.base,2 $\frac{1}{2}$  ft.high,W.of cor.

Land, mountainous.  
Soil, rocky, 4th rate.  
Timber, none.  
Undergrowth, catclaw,mesquite,paloverde and cactus.

From original cor.of secs.11,12,13 and 14,hereinbefore described,

N.0° 1'W.,on true line,bet. secs.11 and 12.  
Over rolling land,thru scattering undergrowth.  
Asc. 60 ft. over rolling E. slope.

25.00

Desc. 65 ft. over E. slope to

40.00

Set an iron post, 3 ft.long, 1 in.in diam.,26 ins.in the ground, for  $\frac{1}{4}$  sec.cor.of secs.11 and 12, marked on brass cap,

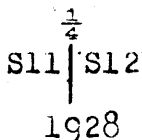

No bearing trees available.  
raise a mound of stone,3 ft.base,2 ft.high,W. of cor.

Desc. slightly over E. slope.  
Small draw, course E. Asc. 58 ft.over SE. slope.

45.10

40 Survey of Part (Completion) of Subdivision lines-T.6 S.,R.17 E.

Chains  
 65.00 Spur, slopes SW. from N. Thence along top of spur.  
 70.00 Leave top of spur, slopes S. from NE.  
 Desc. gradually over NW. slope.  
 77.00 Small draw, course SW. Asc. 12 ft. over SW. slope to  
 80.00 Set an iron post, 3 ft. long, 2 ins. in diam., 12 ins. in  
 the ground to bedrock, and raise a mound of stone  
 around post, for cor. of secs. 1, 2, 11 and 12, marked  
 on brass cap

T6S R17E  
 S2 | S1  
 S11 | S12  
 1928

No bearing trees available.  
 raise a mound of stone, 4 ft. base, 3 ft. high, W. of cor.  
 From this cor. U.S. Geological Survey triangulation  
 station and Bench Mark 3691 bears S.  $11\frac{1}{2}^{\circ}$  W., 19.49 chs.  
 dist., which is a 3 in. brass cap set in solid rock,  
 and marked

U.S. Geological Survey  
 Elev. Above  
 Sea

3691 ft.  
 Datum  
 B  
 1909  
 B. M.

Land, rolling.  
 Soil, rocky, 4th rate.  
 Timber, none.  
 Undergrowth, scrub mesquite, catclaw and cactus.

N.  $89^{\circ}57'E.$ , on true line, bet. secs. 1 and 12.  
 Over rolling and mountainous land, thru scattering under-  
 growth.

Asc. 10 ft. over SW. slope.  
 5.00 Ridge, bears NW. and SE. Desc. 186 ft. over NE. slope.  
 29.30 Draw, course SE. Asc. 82 ft. over S. slope to  
 39.98 (Midpoint) Set an iron post, 3 ft. long, 1 in. in diam.,  
 20 ins. in ground to bedrock, deposit a stone marked  
 with a cross (X) at base of post, and raise a mound  
 of stone around post, for  $\frac{1}{4}$  sec. cor. of secs. 1 and  
 12, marked on brass cap,

S 1  
 $\frac{1}{4}$  ———  
 S 12  
 1928

No bearing trees available.  
 Asc. 82 ft. over S. slope.  
 48.20 Spur, slopes SE. Desc. 260 ft. over NE. slope.  
 62.90 Wash, 30 lks. wide, course SE. in bottom of canyon.  
 Asc. 182 ft. over SW. slope.  
 72.70 Spur, slopes SE. Desc. 46 ft. over E. slope.  
 79.60 Wash, 10 lks. wide, course SW. Asc. 10 ft. over NW. slope to  
 79.96 Intersect the E. bdy. of the Tp. at a point 5.31 chs. South  
 from the cor. of secs. 6 and 7, T.6 S., R.18 E., herein-  
 before described.  
 At point of intersection, set an iron post, 3 ft. long,  
 2 ins. in diam., 30 ins. in the ground, for closing  
 cor. of secs. 1 and 12, marked on brass cap,

Survey of Part (Completion) of Subdivision lines-T.6 S.,R.17E. 41

Chains

T6S	T6S
R17E	R18E
S 1	S 7
CC S12	

1928

from which,  
 a hackberry, 6 ins.in diam.,bears S.13 $\frac{1}{2}$ °W., 60 lks.  
 dist. marked T6S R17E S12 CC BT  
 a hackberry, 6 ins.in diam.,bears N.42 $\frac{1}{2}$ °W., 21 lks.  
 dist., marked T6S R17E S1 CC BT

Land, mountainous, and rolling.  
 Soil, rocky, 4th rate.  
 Timber, none.  
 Undergrowth, catclaw, mesquite, cactus and grass.

From cor.of secs.1,2,11 and 12,  
 N.0° 1'W.,on true line,bet. secs.1 and 2.  
 Over rolling land,thru scattering undergrowth.  
 Asc. 40 ft. over SW. slope.

- 5.00 Ridge, bears NW. and SE. Desc. 29 ft. over NE. slope.
- 12.00 Asc. gradually over rolling E. slope.
- 25.20 Small draw, course NE. Asc. 15 ft. over SE. slope.
- 30.50 Desc. 40 ft. over NE. slope.
- 36.10 Small draw, course SE. Asc. 18 ft. over S. slope to
- 40.00 Set an iron post, 3 ft. long, 1 in. in diam., 20 ins. in the ground to bedrock, deposit a stone marked with a cross (X) at base of post, and raise a mound of stone around post, for  $\frac{1}{4}$  sec. cor. of secs. 1 and 2, marked on brass cap.

S 2	S 1
1	

1928

No bearing trees available.

- 40.10 Spur, slopes E. Desc. 78 ft. over NE. slope.
- 60.00 Small draw, course SE. Asc. 20 ft. over S. slope.
- 67.00 Old road, bears E. and W.
- 67.20 Ridge, bears NE. and W. Desc. 25 ft. over NW. slope.
- 70.00 Head of draw, course NE.  
 Desc. 32 ft. over NE. slope to
- 78.55 Intersect the 1st Standard Parallel South at a point 1.70 chs. West from the std. cor. of secs. 35 and 36, T.5 S., R.17 E., which is an iron post, 2 ins. in diam., projecting 12 ins. above ground, firmly set, properly marked on brass cap, and witnessed by a mound of stone N. of cor. No bearing trees.  
 At point of intersection, set an iron post, 3 ft. long, 2 ins. in diam., 16 ins. in ground to bedrock, deposit a stone marked with a cross (X) at base of post, and raise a mound of stone around post, for closing cor. of secs. 1 and 2, marked on brass cap.

T5S R17E	
S35	
S2	S 1
C	C
T6S R17E	

1928

No bearing trees available.

Land, rolling.  
 Soil, rocky, 4th rate.  
 Timber, none.  
 Undergrowth, catclaw, mesquite and cactus.

Chains From the reestablished cor. of secs. 22, 23, 26 and 27, hereinbefore described,  
 N.  $0^{\circ}$  1' W., on true line, bet. secs. 22 and 23.  
 Over mountainous land, thru scattering undergrowth.  
 Asc. 273 ft. over steep S. slope to  
 5.60 Top of cliffs, 190 ft. high, bearing E. and W., facing S.  
 Asc. 254 ft. over S. slope.  
 18.30 Ridge, bears E. and W. Desc. 249 ft. over N. slope.  
 34.20 Wash, 10 lks. wide, course NE. Asc. 87 ft. over SE. slope to  
 40.12 (Midpoint) Set an iron post, 3 ft. long, 1 in. in diam.,  
 10 ins. in ground to bedrock, deposit a stone marked  
 with a cross (X) at base of post, and raise a mound of  
 stone around post, for  $\frac{1}{4}$  sec. cor. of secs. 22 and 23,  
 marked on brass cap,

$\frac{1}{4}$   
 S22 | S23

1928

No bearing trees available.

Asc. 136 ft. over SE. slope.  
 48.50 Spur, slopes NE. Desc. 30 ft. over N. slope to  
 65.40 Top of cliffs, 50 ft. high, bearing W. and SE., facing N.  
 and NE. Desc. 200 ft. to  
 71.00 Wash, 40 lks. wide, course E. Asc. 320 ft. over cliffs  
 on steep broken S. slope to  
 80.23 Intersect the subdivision line bet. secs. 14 and 23,  
 surveyed S.  $89^{\circ}40'$  W., at which point of intersection,  
 set an iron post, 3 ft. long, 2 ins. in diam., 16 ins.  
 in the ground to bedrock, deposit a stone marked with  
 a cross (X) at base of post, and raise a mound of stone  
 around post, for cor. of secs. 14, 15, 22 and 23, marked  
 on brass cap,

T6S, R17E  
 S15 | S14  
 S22 | S23

1928

No bearing trees available.

Land, mountainous.

Soil, rocky, 4th rate.

Timber, none.

Undergrowth, scrub mesquite, catclaw, yucca and cactus.

From the  $\frac{1}{4}$  sec. cor. of sec. 23 only, hereinbefore described  
 S.  $89^{\circ}40'$  W., on true line, on N. bdy. of sec. 23 (W.  $\frac{1}{2}$ )  
 Over mountainous land, thru scattering undergrowth.  
 Asc. 15 ft. over SE. slope to  
 0.50 (40.00 chs. in W. departure from cor. of secs. 13, 14, 23 and  
 24) Set an iron post, 3 ft. long, 1 in. in diam., 15 ins.  
 in the ground to bedrock, deposit a stone marked with  
 a cross (X) at base of post, and raise a mound of  
 stone around post, for reestablished  $\frac{1}{4}$  sec. cor. of  
 sec. 14 only, marked on brass cap,

$\frac{1}{4}$  S14

1928

No bearing trees available.

Asc. 157 ft. over SE. slope.  
 5.10 Spur, slopes NE. Asc. 170 ft. over N. slope to  
 22.30 Same spur, slopes SE. from W. Thence along top of spur  
 ascending 136 ft. over cliffs.  
 26.00 Top of cliffs, 90 ft. high, bearing NW. and SW. Continue  
 over top of spur. Asc. 91 ft. to  
 36.00 Leave top of spur, sloping E. from NW.  
 Asc. 30 ft. over S. slope to  
 41.04 The cor. of secs. 14, 15, 22 and 23.

Survey of Part (Completion) of Subdivision lines-T.6 S.,R.17 E. 43

Chains

Land, mountainous.  
Soil, rocky, 4th rate.  
Timber, none.  
Undergrowth, catclaw, mesquite and cactus.

N.0° 1'W., on true line, bet. secs. 14 and 15.  
Over mountainous land, thru scattering undergrowth.  
Asc. 20 ft. over S. slope.

1.60 Spur, slopes E. Owing to precipitous slopes and cliffs in canyon, over which chaining is impracticable, discontinue chaining at this point and triangulate measurement across canyon as described as follows:  
Set a flag ahead on sec. line.  
From 1.60 ch. station on sec. line measure a base S.89°59'W., 10.00 chs.  
From W. end of base the flag bears N.10°34'E.  
Vertical angle from 1.60 ch. sta. to flag is + 2 1/4°  
All bearings checked by direct reading of the solar, and all angles checked by deflection.

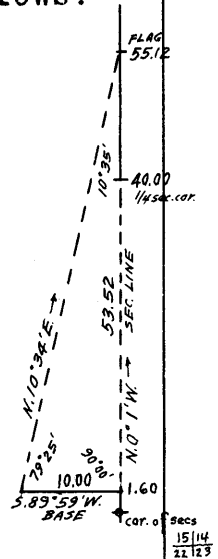

Dist. chained = 1.60 chs. N.0°1'W.  
Dist. triangulated = 53.52 " N.0°1'W.  
Sec. cor. to flag = 55.12 chs. N.0°1'W.  
Return chaining = 15.12 " S.0°1'E.  
Dist. to 1/4 sec. cor. = 40.00 chs. N.0°1'W.

Vertical angle from 1.60 ch. sta. to 1/4 sec. cor. = -17 3/4°

33.00 (Approx.) Wash, 35 lks. wide, course SE., in bottom of canyon, about 1000 ft. below 1.60 ch. sta. on sec. line.  
Asc. about 200 ft. over SW. slope to

40.00 Set an iron post, 3 ft. long, 1 in. in diam., 30 ins. in the ground, for 1/4 sec. cor. of secs. 14 and 15, marked on brass cap,

1/4  
S15 | S14  
1928

No bearing trees available.  
raise a mound, of stone, 5 ft. base, 3 ft. high, W. of cor.

Continue line and measurement by chaining.

Asc. 245 ft. over steep broken S. slope to

47.00 Point of spur, sloping SW.

Asc. 240 ft. over SW. slope to

54.40 N. rim of canyon, bears NW. and SE. Thence across nearly level top of spur, sloping SE.

55.12 Triang. flag sta. Continue chaining.

57.00 Leave top of spur. Desc. 155 ft. over N. slope.

71.00 Wash, 15 lks. wide, course NE. Asc. 64 ft. over SE. slope.

75.00 Spur, slopes NE. Desc. 20 ft. over N. slope to

80.00 Set an iron post, 3 ft. long, 2 ins. in diam., 6 ins. in the ground to bedrock, deposit a stone marked with a cross (X) at base of post, and raise a mound of stone around post, for cor. of secs. 10, 11, 14 and 15, marked on brass cap,

T6S | R17E  
S10 | S11  
S15 | S14

1928

No bearing trees available.

Land, mountainous.  
Soil, rocky, 4th rate.  
Timber, none.  
Undergrowth, scrub mesquite, catclaw and cactus.

Chains	N. 89° 40' E., on random line, bet. secs. 11 and 14.
35.02	Triangulation point. Continue chaining.
40.00	Set temp. $\frac{1}{4}$ sec. cor. Discontinue chaining, and triangulate measurement across canyon as follows: From 35.02 ch. station measure a base N. 0° 20' W., 10.00 chs. Set a flag ahead on random line at East rim of canyon. From N. end of base the flag bears S. 76° 58' E. From 35.02 ch. sta. the vertical angle to flag is $-\frac{1}{4}^\circ$ . All bearings checked by direct reading of the solar, and all angles checked by deflection.
	Dist. chained = 35.02 chs. Dist. triangulated = 42.08 " Total dist. to flag = 77.10 chs.
77.10	Triang. flag. Continue line and measurement by chaining.
80.48	Fall 17 lks. N. of the original cor. of secs. 11, 12, 13 and 14, hereinbefore described. Thence, S. 89° 47' W., on true line, bet. secs. 11 and 14. Over mountainous land, thru scattering undergrowth. Asc. 32 ft. over E. slope.
3.38	Triang. flag, 16 lks. N. Top of spur, sloping SE. and top of cliffs bearing NW. and SE., facing SW. at E. rim of canyon. Discontinue chaining. Measurement to $\frac{1}{4}$ sec. cor. by triangulation hereinbefore described. Desc. about 225 ft. over cliffs to
15.50	(Approx.) Wash, 30 lks. wide, course SE. in bottom of canyon. Asc. about 215 ft. over steep E. slope to
40.24	Set an iron post, 3 ft. long, 1 in. in diam., 10 ins. in the ground to bedrock, deposit a stone marked with a cross (X) at base of post, and raise a mound of stone around post, for $\frac{1}{4}$ sec. cor. of secs. 11 and 14, marked on brass cap.
	S 11 $\frac{1}{4}$ S 14 1928
	No bearing trees available.
	Continue line and measurement by chaining. Asc. 18 ft. over E. slope.
42.48	Spur, slopes SE. Thence across top of spur, ascending slightly to
45.46	A point 9 lks. S. of triang. point, Continue chaining. Leave top of spur, sloping SE. Desc. 25 ft. over SW. slope.
51.50	Draw, course SE. Asc. 207 ft. over E. slope.
74.50	Point of spur, sloping NE. Asc. gradually over N. slope to
80.48	The cor. of secs. 10, 11, 14 and 15. Land, mountainous. Soil, rocky, 4th rate. Timber, none. Undergrowth, scrub mesquite, catclaw, paloverde & cactus.
	N. 0° 1' W., on true line, bet. secs. 10 and 11. Over mountainous land, thru scattering undergrowth. Desc. 10 ft. over N. slope.
0.30	Wash, 10 lks. wide, course E. Asc. 50 ft. over S. slope.
3.50	Spur, slopes E. Desc. 114 ft. over N. slope.
12.20	Wash, 25 lks. wide, course SE. Asc. 153 ft. over SE. slope.
31.00	Spur, slopes E. Enter rolling land. Desc. 30 ft. over NE. slope to

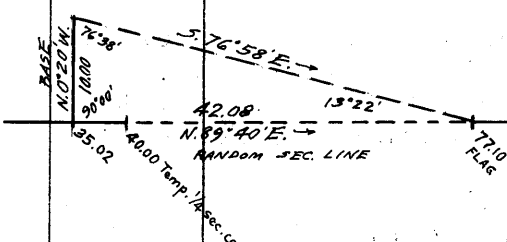

Survey of Part (Completion) of Subdivision lines-T.6 S., R.17 E. 45

Chains

40.00 Set an iron post, 3 ft. long, 1 in. in diam., 6 ins. in the ground to bedrock, deposit a stone marked with a cross (X) at base of post, and raise a mound of stone around post, for 1/4 sec. cor. of secs. 10 and 11, marked on brass cap,

1/4  
S10 | S11

1928

No bearing trees available.

Continue over rolling land. Desc. 40 ft. over NE. slope.

Head of wash, course E. Desc. slightly over E. slope.

54.00 Spur, slopes NE. Desc. 60 ft. over N. slope.

58.00 Wash, 20 lks. wide, course NE. Asc. 20 ft. over SE. slope.

64.00 Point of spur, sloping E. Desc. 52 ft. over N. slope.

68.50 Wash, 15 lks. wide, course E. Asc. 45 ft. over SE. slope.

72.90 Spur, slopes NE. Desc. 32 ft. over N. slope to

77.00  
80.00 Set an iron post, 3 ft. long, 2 ins. in diam., 6 ins. in the ground, to bedrock, deposit a stone marked with a cross (X) at base of post, and raise a mound of stone around post, for cor. of secs. 2, 3, 10 and 11, marked on brass cap,

T6S | R17E  
S 3 | S 2  
S10 | S11

1928

No bearing trees available.

Land, mountainous and rolling.

Soil, rocky, 4th rate.

Timber, none.

Undergrowth, catclaw, mesquite and cactus.

N. 89° 47' E., on random line, bet. secs. 2 and 11.

40.00 Set temp. 1/4 sec. cor.

80.50 Fall 12 lks. S. of the cor. of secs. 1, 2, 11 and 12.

Thence,

S. 89° 42' W., on true line, bet. secs. 2 and 11.

Over rolling land, thru scattering undergrowth.

Desc. 20 ft. over SW. slope.

7.00 Small draw, course SW. Asc. 35 ft. over SE. slope.

15.00 Spur, slopes S. Desc. 34 ft. over SW. slope.

25.40 Draw, course S. Asc. 143 ft. over E. slope to

40.25 Set an iron post, 3 ft. long, 1 in. in diam., 14 ins. in the ground to bedrock, deposit a stone marked with a cross (X) at base of post, and raise a mound of stone around post, for 1/4 sec. cor. of secs. 2 and 11, marked on brass cap,

S 2  
1/4  
S 11

1928

No bearing trees available.

Asc. 20 ft. over E. slope.

43.50 Long spur, slopes SE. Desc. 45 ft. over SW. slope.

53.50 Ravine, course SE. Asc. 109 ft. over E. slope.

77.00 Point of spur, sloping NE. Desc. 18 ft. over N. slope to

80.50 The cor. of secs. 2, 3, 10 and 11.

Land, rolling.

Soil, rocky, 4th rate.

Timber, a few cedars and junipers.

Undergrowth, catclaw, mesquite, paloverde and cactus.

Chains

N.0° 1'W., on true line, bet. secs.2 and 3.  
 Over rolling land, thru scattering timber and undergrowth  
 Desc. 38 ft. over N. slope.  
 6.37 Wash, 25 lks.wide, course E.  
 Asc. 79 ft. over S. slope.  
 23.00 Low ridge, bears E. and W.  
 Desc. 25 ft. over N. slope.  
 31.00 Head of wash, course NE.  
 Asc. 25 ft. over S. slope to  
 40.00 Set an iron post, 3 ft. long, 1 in. in diam., 12 ins.in  
 the ground to bedrock, deposit a stone marked with  
 a cross (X) at base of post, and raise a mound of  
 stone around post, for  $\frac{1}{4}$  sec.cor. of secs. 2 and 3,  
 marked on brass cap,

$$\frac{1}{4}$$

$$S.3 | S.2$$

1928

No bearing trees available.

Asc. gradually over S. slope.

46.00 Low ridge, bears E. and W.  
 Desc. 133 ft. over N. slope to

78.67 Intersect the 1st Standard Parallel South at a point  
 2.20 chs. West from the standard cor.of secs.34 and  
 35, T.5 S.,R.17 E., which is an iron post, 2 ins.in  
 diam., projecting 18 ins. above ground, firmly set  
 in ground and mound of stone,properly marked on  
 brass cap, and witnessed by a properly marked cedar  
 bearing tree NW. of cor.  
 At point of intersection,  
 set an iron post, 3 ft. long, 2 ins. in diam., 12 ins.  
 in the ground to bedrock,deposit a stone marked with  
 a cross (X) at base of post, and raise a mound of  
 stone around post, for closing cor. of secs.2 and 3,  
 marked on brass cap,

$$\begin{array}{c} T5S R17E \\ S34 \end{array}$$

$$\begin{array}{c} S.3 | S.2 \\ T6S R17E \\ C C \end{array}$$

1928

from which,  
 a cedar, 8 ins.in diam., bears S.68°E., 64 lks.dist.,  
 marked T6S R17E S2 CC BT  
 No other bearing trees available.

Land, rolling.  
 Soil, rocky, 4th rate.  
 Timber, none.  
 Undergrowth, scrub mesquite,catclaw and cactus.

-----  
 From true point for cor. of secs.27,28,33 and 34, witness-  
 ed at 15 lks.S.0°2'W.by original W.C. and at 1.89 chs.  
 S.0°2'W.,by reestablished W.C. as hereinbefore  
 described,

N.0° 2'W.,on true line, bet. secs. 27 and 28.  
 Over mountainous land, thru scattering undergrowth.  
 The south half of this line passes over a series of  
 cliffs facing SW.,and chaining is impracticable,  
 therefore triangulate measurement as follows:



Survey of Part (Completion) of Subdivision Lines-T.6 S., R.17 E. 47

Chains

From sec. cor. point measure a base N.89°42'E., 16.89 chs. Set a flag on sec. line bet. secs. 27 and 28 at top of cliffs. From E. end of base the flag bears N.22°23'W., The vertical angle from sec. cor. point to flag is + 17° All bearings checked by direct reading of the solar, and all angles checked by deflection.

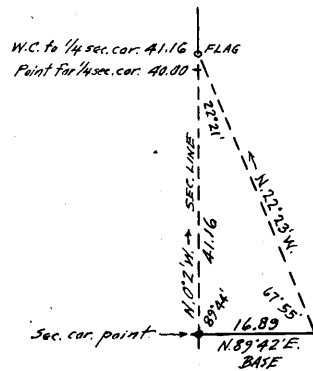

Dist. triangulated = 41.16 chs. N.0°2'W.

16.00 (Approx.) Gulch, course SW. Asc. over SW. faces of cliffs.

40.00 True point for 1/4 sec. cor. of secs. 27 and 28 falls on SW. face of a cliff about 150 ft. high, where it is inaccessible, and cannot be monumented, therefore establish witness cor. on line at 1.16 chs. N.0°2'W., as hereinafter described.

41.16 Triangulation flag point at top of cliffs, bearing NW. and SE., facing SW, 825 ft. above the point for cor. of secs. 27, 28, 33 and 34. This being the nearest accessible point on sec. line to the point for 1/4 sec. cor. establish witness cor. here as follows:  
 set an iron post, 3 ft. long, 1 in. in diam., 4 ins. in ground to bedrock, deposit a stone marked with a cross (X) at base of post, and raise a mound of stone around post, for witness cor. to 1/4 sec. cor. of secs. 27 and 28, marked on brass cap,

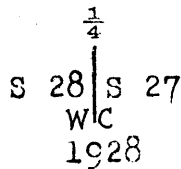

No bearing trees available.

Continue line and measurement by chaining.

42.70 Asc. 20 ft. over SW. slope to Ridge, bears NW. and SE.  
 Desc. 95 ft. over NE. slope.  
 47.60 Wash, 15 lks. wide, course NW.  
 Asc. 34 ft. over SW. slope.  
 52.50 Point of spur, slopes SW.  
 Asc. gradually over W. slope to  
 61.40 Wash, 15 lks. wide, course SW.  
 Asc. 195 ft. over SE. slope.  
 67.50 Spur, slopes SW.  
 Asc. gradually over W. slope to

80.00 Set an iron post, 3 ft. long, 2 ins. in diam., 16 ins. in the ground, to bedrock, deposit a stone marked with a cross (X) at base of post, and raise a mound of stone around post, for cor. of secs. 21, 22, 27 and 28, marked on brass cap.

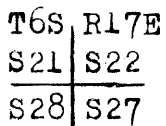

1928

No bearing trees available.

Land, mountainous.  
Soil, rocky, 4th rate.

Chains	<p>Timber, none. Undergrowth, scrub mesquite, palo verde, catclaw, yucca and cactus.</p> <hr/> <p>East on random line, bet. secs. 22 and 27. Set temp. <math>\frac{1}{4}</math> sec. cor. 80.24 Fall 9 lks. S. of the cor. of secs. 22, 23, 26 and 27. Thence, S. <math>89^{\circ}56'</math> W., on true line, bet. secs. 22 and 27. Over mountainous land, thru scattering undergrowth. Asc. 78 ft. over steep broken S. slope to 9.04 wash, 30 lks. wide, in bend, course SE. from SW. Asc. 80 ft. over S. slope to 13.94 Same wash, 30 lks. wide, course SE. Asc. 270 ft. over E. slope. 25.25 Point of spur, slopes NE. Desc. 86 ft. over NW. slope. 35.15 Ravine, course NE. Asc. 120 ft. over E. slope to 40.12 Set an iron post, 3 ft. long, 1 in. in diam., 6 ins. in the ground to bedrock, deposit a stone marked with a cross (X) at base of post, and raise a mound of stone around post, for <math>\frac{1}{4}</math> sec. cor. of secs. 22 and 27, marked on brass cap.</p> <p style="text-align: center;"> <math>\frac{1}{4}</math> <math>\frac{S\ 22}{S\ 27}</math>  1928 </p> <p>No bearing trees available.</p> <p>Asc. 321 ft. over E. slope. 54.64 Ridge, bears N. and S. Desc. 347 ft. over steep W. slope. 61.55 Trail, bears NE. and SW. 67.65 Gully, course NW: near head. Asc. 110 ft. over NE. slope. 74.14 Top of spur, sloping W. from SE. Desc. 107 ft. along S. edge of top of spur. 80.24 The cor. of secs. 21, 22, 27 and 28.</p> <p>Land, mountainous. Soil, rocky, 4th rate. Timber, none. Undergrowth, scrub mesquite, catclaw, yucca and cactus.</p> <hr/> <p>N. <math>0^{\circ}2'</math> W., on true line, bet. secs. 21 and 22. Over mountainous land, thru scattering undergrowth. Asc. slightly over SW. slope to 0.50 Spur, slopes W. Desc. 102 ft. over N. slope. 5.90 Wash, 20 lks. wide, course SW. Asc. 394 ft. over broken S. slope 28.00 Spur, slopes SW. Desc. 100 ft. over NW. slope. 33.50 Draw, course SW. Asc. 150 ft. over SW. slope to 40.00 Set an iron post, 3 ft. long, 1 in. in diam., 10 ins. in the ground, to bedrock, deposit a stone marked with a cross (X) at base of post, and raise a mound of stone around post, for <math>\frac{1}{4}</math> sec. cor. of secs. 21 and 22, marked on brass cap.</p>
--------	--

BOOK 117

Survey of Part (Completion) of Subdivisions of T.6 S., R.17 E. 49

Chains

$$\frac{1}{4}$$

S 21	S 22
------	------

1928

No bearing trees available

Asc. 101 ft. over SW. slope.

44.50 Ridge, bears NW. and SE. Spur, slopes NE. from this point. Desc. 105 ft. over E. slope to

63.10 Ridge, bears NE. and SW. Desc. 314 ft. over NW. slope to

80.00 Set an iron post, 3 ft. long, 2 ins. in diam., 12 ins. in the ground to bedrock, and raise a mound of stone around post, for cor. of secs. 15, 16, 21 and 22, marked on brass cap,

T6S R17E	
S16	S15
S21	S22

1928

from which,

- a cedar, 4 ins. in diam., bears N. 23 $\frac{1}{2}$ ° E., 254 lks. dist., marked BT only.
- a cedar, 4 ins. in diam., bears S. 77 $\frac{1}{2}$ ° E., 220 lks. dist., marked BT only.
- a cedar, 3 ins. in diam., bears S. 10 $\frac{3}{4}$ ° W., 171 lks. dist., marked BT only.
- a cedar, 3 ins. in diam., bears N. 32 $\frac{1}{2}$ ° W., 140 lks. dist., marked BT only.

Land, mountainous.  
 Soil, rocky, 4th rate.  
 Timber, scattering cedar near N. end of mile only.  
 Undergrowth, scrub mesquite, catclaw, paloverde and cactus.

40.00 N. 89° 56' E., on random line, bet. secs. 15 and 22. Set temp.  $\frac{1}{4}$  sec. cor.

80.26 Fall 5 lks. S. of the cor. of secs. 14, 15, 22 and 23. Thence, S. 89° 54' W., on true line, bet. secs. 15 and 22. Over mountainous land, thru scattering timber and undergrowth.

23.20 Asc. 187 ft. over SE. slope. Ridge, bears NE. and SW. Asc. 30 ft. over N. and NE. slopes.

31.70 Small spur, slopes N. Desc. 91 ft. over NW. and N. slopes to

40.13 Set an iron post, 3 ft. long, 1 in. in diam., 6 ins. in the ground to bedrock, deposit a stone marked with a cross (X) at base of post, and raise a mound of stone around post, for  $\frac{1}{4}$  sec. cor. of secs. 15 and 22, marked on brass cap,

$\frac{1}{4}$	S 15
	S 22

1928

No bearing trees available.

Asc. 270 ft. over N. and NE. slopes to

## 50 Survey of Part (Completion) of Subdivisions of T.6 S., R.17 E.

Chains	
67.00	Point of spur, sloping NW. Desc. 225 ft. over NW. slope.
80.26	The cor. of secs. 15, 16, 21 and 22. Land, mountainous. Soil, rocky, 4th rate. Timber, cedar. Undergrowth, scrub mesquite and catclaw.
-----	
	N.0° 2'W., on true line, bet. secs. 15 and 16. Over mountainous land, thru scattering timber and undergrowth. Desc. 118 ft. over NW. slope, to
4.70	Draw, course NW. Desc. 67 ft. over NW. slope to
10.70	Wash, 20 lks. wide, course NE. Asc. 189 ft. over SE. slope.
20.00	Point of spur, slopes SE. Desc. 130 ft. over NE. slope.
30.00	Wash, 20 lks. wide, course SE. Asc. 219 ft. over SW. slope to
40.00	Set an iron post, 3 ft. long, 1 in. in diam., 10 ins. in the ground to bedrock, deposit a stone marked with a cross (X) at base of post, and raise a mound of stone around post, for $\frac{1}{4}$ sec. cor. of secs. 15 and 16, marked on brass cap,  <div style="text-align: center;"> <math>\frac{1}{4}</math>            S16   S15            1928         </div>
	No bearing trees available.
45.00	Asc. 192 ft. over steep rocky SW. slope to Top of steep ascent, bears NW. and SE. Enter rolling land. Asc. 67 ft. over gradual SW. slope.
54.80	Spur, slopes SE. Desc. 95 ft. over NE. slope.
69.50	Draw, course SE. Asc. 66 ft. over SW. slope.
75.00	Spur, slopes SE. Desc. 33 ft. over NE. slope to
80.00	Set an iron post, 3 ft. long, 2 ins. in diam., 10 ins. in ground to bedrock, deposit a stone marked with a cross (X) at base of post, and raise a mound of stone around post, for cor. of secs. 9, 10, 15 and 16, marked on brass cap,  <div style="text-align: center;">           T6S R17E            S 9   S10            S16   S15            1928         </div>
	No bearing trees available.
	Land, mountainous and rolling. Soil, rocky, 4th rate. Timber, cedar and oak. Undergrowth, scrub mesquite, catclaw, palo verde and cactus.
-----	
40.00	N.89°54'E., on random line, bet. secs. 10 and 15. Set temp. $\frac{1}{4}$ sec. cor.
80.04	Run 21 lks. S. of the cor. of secs. 10, 11, 14 and 15. Thence, S.89°45'W., on true line, bet. secs. 10 and 15. Over mountainous land, thru scattering timber and undergrowth. Ascend 239 ft. over N. and NE. slopes to
40.02	Set an iron post, 3 ft. long, 1 in. in diam., 26 ins. in the ground, for $\frac{1}{4}$ sec. cor. of secs. 10 and 15, marked on brass cap.

Survey of Part (Completion) of Subdivisions of

T.6 S., R.17 E.

Chains

S10  
 $\frac{1}{4}$  ———  
 S15  
 1928

52.04 Raise a mound of stone, 3 ft. base, 2 ft. high, N. of cor.  
 65.70 No bearing trees available.  
 80.04 Ascend 66 ft. over NE. slope.  
 Spur, slopes SE.; desc. 136 ft. over SW. slope.  
 Draw, course SE.; asc. 151 ft. over NE. slope.  
 The cor. of secs. 9, 10, 15 and 16.  
 Land; mountainous.  
 Soil; rocky. 4th rate.  
 Timber; scattering cedar, pinon and scrub oak.  
 Undergrowth; scattering mesquite, catclaw and cactus.

4.23 N. 0° 2' W., on a true line, bet. secs. 9 and 10.  
 40.00 Over rolling and mountainous land, through scattering  
 timber and undergrowth.  
 Descend 31 ft. over NE. slope.  
 Draw, course E.; asc. 142 ft. over SE. slope.  
 Set an iron post, 3 ft. long, 1 in. diam., 16 ins. in the  
 ground to bedrock, deposit a stone marked with a cross  
 (x) at base of post, and raise a mound of stone around  
 post, 4 ft. base, 20 ins. high, for  $\frac{1}{4}$  sec. cor. of secs. 9 and  
 10, marked on brass cap.

$\frac{1}{4}$   
 S9 | S10  
 1928

50.13 No bearing trees available.  
 78.13 Ascend 23 ft. over SE. slope.  
 80.00 Spur, slopes NE.; desc. 369 ft. over NW. slope.  
 Draw, course NE.  
 Set an iron post, 3 ft. long, 2 ins. diam., 10 ins. in the  
 ground to bedrock, deposit a stone marked with a cross  
 (x) at base of post, and raise a mound of stone around  
 post, 4 ft. base, 26 ins. high, for cor. of secs. 3, 4, 9 and  
 10, marked on brass cap.

T6SR17E  
 S 4 | S 3  
 S 9 | S10  
 1928

No bearing trees available.  
 Land; rolling and mountainous.  
 Soil; rocky. 4th rate.  
 Timber; scattering cedar.  
 Undergrowth; scattering catclaw, mesquite, palo verde and  
 cactus.

40.00 N. 89° 45' E., on a random line, bet. secs. 3 and 10.  
 80.22 Set temp  $\frac{1}{4}$  sec. cor.  
 Fall 5 lks. N. of the cor. of secs. 2, 3, 10 and 11.  
 Thence  
 S. 89° 47' W., on a true line, bet. secs. 3 and 10.  
 Over mountainous land, through scattering timber and  
 undergrowth.  
 Ascend 104 ft. along NE. slope.  
 25.22 Spur, slopes NE.; thence along N. slope.

Survey of Part (Completion) of Subdivisions of

52

T.6 S.,R.17 E.

Chains  
40.11

Set an iron post, 3 ft. long, 1 in. diam., 6 ins. in the ground to bedrock, deposit a stone marked with a cross (x) at base of post, and raise a mound of stone around post, 4 ft. base, 30 ins. high, for  $\frac{1}{4}$  sec. cor. of secs. 3 and 10, marked on brass cap

$\frac{1}{4}$  S3  
S10  
1928

No bearing trees available.

Descend 46 ft. over NW. slope.

75.72 Draw, course NE.; asc. 14 ft. over SE. slope.

80.22 The cor. of secs. 3, 4, 9 and 10.

Land; mountainous.

Soil; rocky. 4th rate.

Timber; scattering cedar and scrub oak.

Undergrowth; scattering mesquite, catclaw and cactus.

N. 0° 2' W., on a true line, bet. secs. 3 and 4.

Over rolling land, through scattering timber and undergrowth.

40.00 Set an iron post, 3 ft. long, 1 in. diam., 26 ins. in the ground, for  $\frac{1}{4}$  sec. cor. of secs. 3 and 4, marked on brass cap

$\frac{1}{4}$  S4 | S3  
1928

Raise a mound of stone, 3 ft. base 3 ft. high, W. of cor. Thence along SE. slope.

53.65 Spur, slopes NE.; desc. 143 ft. over N. slope.

78.65 Intersect the 1 Standard Parallel South, at a point 233 lks. W. of the standard cor. of secs. 33 and 34, which is an iron post, 2 ins. diam., properly marked, projecting 12 ins. above ground, and witnesses by a mound of stone N. of cor.

At point of intersection, set an iron post, 3 ft. long, 2 ins. diam., 12 ins. in the ground to bedrock, deposit a stone marked with a cross (x) at base of post, and raise a mound of stone around post, 5 ft. base, 24 ins. high, for closing cor. of secs. 3 and 4, marked on brass cap

T5SR17E  
S33  
S 4 | S 3  
C. C.  
T6SR17E  
1928

No bearing trees available.

Land; rolling.

Soil; rocky. 4th rate.

Timber; scattering cedar and scrub oak.

Undergrowth; scattering mesquite, catclaw and cactus.

Chains From the cor. of secs. 32 and 33 on S. bdy. of Tp. herein-  
before described.  
N. 0° 1' E., on a true line, bet. secs. 32 and 33.  
Over rolling land, through scattering undergrowth.  
Ascend 69 ft. over SW. slope.  
5.50 Ridge, bears SE. and NW.; desc. 33 ft. over NE. slope.  
17.40 Head of gulch, course SE.; asc. 108 ft. over SW. slope.  
20.00 Spur, slopes SE.; desc. 14 ft. over NE. slope.  
23.30 Head of draw, course SE.; asc. 119 ft. over SW. slope.  
26.40 Spur, slopes SE.; desc. 21 ft. over NE. slope.  
34.50 Draw, course SE.; asc. 92 ft. over SW. slope.  
38.50 Short spur, slopes SE.  
40.00 Set an iron post, 3 ft. long, 1 in. diam., 26 ins. in the  
ground, for  $\frac{1}{4}$  sec. cor. of secs. 32 and 33, marked on brass  
cap

$\frac{1}{4}$   
 S32 | S33  
 1928

Raise a mound of stone, 3 ft. base, 2 $\frac{1}{2}$  ft. high, W. of cor.  
No bearing trees available.  
Descend 27 ft. over NE. slope.  
42.10 Draw, course SE.; asc. 57 ft. over SW. slope.  
45.80 Spur, slopes SE.; desc. 105 ft. along E. slope.  
49.50 Draw, course NE.; asc. 7 ft. along E. slope.  
51.80 Spur, slopes E.; desc. 61 ft. over NE. slope.  
55.00 Draw, course SE.; asc. 35 ft. over SW. slope.  
58.00 Spur, slopes SE.; asc. 180 ft. over SW. slope.  
62.20 Head of draw, course SE.  
65.00 Low spur, slopes SE.  
67.30 Head of draw, course SE.  
70.00 Ridge, bears NE. and SW.; desc. 18 ft. over NW. slope.  
73.00 Head of draw, course SW. asc. 52 ft. over SE. slope.  
77.00 Spur, slopes SW.; desc. 73 ft. over NW. slope.  
80.00 Set an iron post, 3 ft. long, 2 ins. diam., 10 ins. in the  
ground to bedrock, deposit a stone marked with cross  
(x) at base of post, and raise a mound of stone around  
post, 5 ft. base, 26 ins. high, for cor. of secs. 28, 29, 32  
and 33, marked on brass cap

T6SR17E  
 S29 | S28  
 S32 | S33  
 1928

No bearing trees available.  
Land; rolling.  
Soil; rocky. 4th rate.  
Timber; none.  
Undergrowth; scattering mesquite, catclaw, palo verde, cactus  
and creosote.

-----  
East, on a random line, bet. secs. 28 and 33.  
40.00 Set temp  $\frac{1}{4}$  sec. cor.  
79.90 Fall 21 lks. N. of true point for cor. of secs. 27, 28, 33 and 34,  
Thence  
N. 89° 51' W., on a true line, bet. secs. 28 and 33.  
Over rolling land, through scattering undergrowth.  
6.90 Spur, slopes N.; desc. 28 ft. over NW. slope.  
9.90 Draw, course NE.; asc. 112 ft. over SE. slope.  
14.30 Spur, slopes S.; desc. 26 ft. over SW. slope.  
20.90 Same draw, course SE.; asc. 125 ft. over NE. slope.  
34.90 Small spur, slopes SE.; desc. 12 ft. along S. slope.  
39.95 Set an iron post, 3 ft. long, 1 in. diam., 10 ins. in the  
ground to bedrock, deposit a stone marked with a cross  
(x) at base of post, and raise a mound of stone around

Survey of Part (Completion) of Subdivisions of

Chains . post, 5 ft. base, 26 ins. high, for  $\frac{1}{4}$  sec. cor. of secs. 28 and 33, marked on brass cap

$\frac{1}{4}$  — S28  
 S33  
 1928

No bearing trees available.

40.00 Spur, slopes SE.; desc. 64 ft. over SW. slope.

43.40 Wash, 20 lks. wide, course SE.

52.40 Spur, slopes SE.; desc. 18 ft. over SW. slope.

54.90 Head of draw, course S.; asc. 8 ft. over SE. slope.

58.40 Spur, slopes S.; desc. 124 ft. over SW. slope.

63.90 Draw, course SE.; asc. 147 ft. over NE. slope.

76.70 Ridge, bears NE. and SW.; desc. 53 ft. over NW. slope.

79.90 The cor. of secs. 28, 29, 32 and 33.

Land; rolling.

Soil; rocky. 4th rate.

Timber; none.

Undergrowth; scattering mesquite, catclaw, palo verde and cactus.

-----

N. 0° 2' W., on a true line, bet. secs. 28 and 29.

Over mountainous land, through scattering undergrowth.

Descend 10 ft. over NW. slope.

.60 Small draw, course NW.; desc. 93 ft. over NW. slope.

4.60 Draw, course SW.; asc. 148 ft. over SE. slope.

14.60 Spur, slopes SW.

15.01 Corral, bears N. 67° 04' W.; desc. 147 ft. over NW. slope.

22.30 Junction of washes, course SW.; asc. 145 ft. over SE. slope.

37.50 Spur, slopes SW.

37.52 Corral, bears N. 81° 04' W.; desc. 46 ft. over NW. slope.

40.00 Set an iron post, 3 ft. long, 1 in. diam., 10 ins. in the ground to bedrock, deposit a stone marked with a cross (x) at base of post, and raise a mound of stone around post, 4 ft. base, 26 ins. high, for  $\frac{1}{4}$  sec. cor. of secs. 28 and 29 marked on brass cap

$\frac{1}{4}$   
 S29 | S28  
 1928

No bearing trees available.

Descend 8 ft. over NW. slope.

40.50 Head of small draw, course NW.; desc. 148 ft. over NW. slope.

47.90 Draw, course SW.; asc. 29 ft. over SE. slope.

50.00 Spur, slopes W.; desc. 203 ft. over NW. slope.

64.70 Wash, 40 lks. wide, course W.; asc. 20 ft. over SW. slope.

71.00 Low spur, slopes W.; desc. 35 ft. over NW. slope.

73.00 Wash, 40 lks. wide, course SW.; asc. 80 ft. over SE. slope.

80.00 Set an iron post, 3 ft. long, 2 in. diam., 26 ins. in the ground, for cor. of secs. 20, 21, 28 and 29, marked on brass cap

T6SR17E  
 S20 | S21  
 S29 | S28  
 1928

Raise a mound of stone, 4 ft. base, 3 ft. high, W. of cor.

No bearing trees available.

Land; mountainous.

Soil; rocky. 4th rate.

Timber; none.

Undergrowth; scattering palo verde, mesquite, catclaw and creosote.

-----



Survey of Part (Completion) of Subdivisions of

T.6 S., R.17 E.

Chains 5.89°51'E., on a random line, bet. secs. 21 and 28.  
 40.00 Set temp  $\frac{1}{4}$  sec. cor.  
 79.84 Fall 7 lks. S. of the cor. of secs. 21, 22, 27 and 28.  
 Thence  
 N.89°54'W., on a true line, bet. secs. 21 and 28.  
 Over mountainous land, through scattering undergrowth.  
 Descend 104 ft. over NW. slope.  
 18.24 Wash, course SW.; asc. 11 ft. over SE. slope.  
 19.54 Spur, slopes S.; desc. 191 ft. over SW. slope.  
 23.74 Same wash, course NW.; asc. 113 ft. over NE. slope.  
 29.84 Point of spur and cliffs, 20 ft. high, slopes S.; desc. 248  
 ft. over W. slope.  
 39.92 Set an iron post, 3 ft. long, 1 in. diam., 26 ins. in the ground, for  $\frac{1}{4}$  sec. cor. of secs. 21 and 28, marked on brass cap

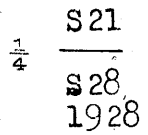

Raise a mound of stone, 3 ft. base, 2 ft. high, N. of cor.  
 No bearing trees available.  
 Descend 46 ft. over W. slope.  
 42.94 Wash, 40 lks. wide, course SW.; asc. 20 ft. over SE. slope.  
 60.84 Low spur, slopes SE.; desc. 46 ft. along SE. slope.  
 70.14 Draw, course S.; asc. 79 ft. over SE. slope.  
 79.84 The cor. of secs. 20, 21, 28 and 29.  
 Land; mountainous.  
 Soil; rocky. 4th rate.  
 Timber; none.  
 Undergrowth; scattering catclaw, mesquite, creosote, palo-verde and cactus.

N.0°2'W., on a true line, bet. secs. 20 and 21.  
 Over mountainous land, through scattering undergrowth.  
 Ascend 65 ft. along SE. slope.  
 8.00 Spur, slopes SW.; desc. 28 ft. over NW. slope.  
 13.10 Small draw, course SW.; thence along W. slope.  
 18.00 Spur, slopes SW.  
 20.80 Wash, 40 lks. wide, course SW.; asc. 108 ft. over SE. slope.  
 37.20 Spur, slopes SW.; desc. along NW. slope 6 ft.  
 40.00 Set an iron post, 3 ft. long, 1 in. diam., 24 ins. in the ground, for  $\frac{1}{4}$  sec. cor. of secs. 20 and 21, marked on brass cap

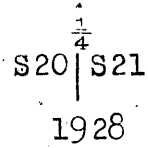

Raise a mound of stone, 3 ft. base, 2 ft. high, W. of cor.  
 No bearing trees available.  
 Descend 10 ft. over NW. slope.  
 46.20 Draw, course SW.; asc. 137 ft. over SE. slope.  
 60.00 Spur, slopes SW.; desc. 103 ft. over NW. slope.  
 69.10 Wash, 30 lks. wide, course SW.; asc. 113 ft. over SE. slope.  
 78.00 Spur, slopes SW.; desc. 54 ft. over NW. slope.  
 80.00 Set an iron post, 3 ft. long, 2 ins. diam., 26 ins. in the ground, for cor. of secs. 16, 17, 20 and 21, marked on brass cap



Raise a mound of stone, 3 ft. base, 2 ft. high, W. of cor.

## Survey of Part (Completion) of Subdivisions of

56

T.6 S., R.17 E.

Chains	<p>No bearing trees available. Land; mountainous. Soil; rocky. 4th rate. Timber; none. Undergrowth; scattering palo verde, mesquite, catclaw, creosote, cactus and grass.</p>
40.00	S. 89° 54' E., on a random line, bet. secs. 16 and 21.
79.70	Set temp $\frac{1}{4}$ sec. cor. Fall 2 lks. S. of the cor. of secs. 15, 16, 21, and 22. Thence N. 89° 55' W., on a true line, bet. secs. 16 and 21. Over mountainous land, through scattering undergrowth. Descend 77 ft. over NW. slope.
13.20	Draw, course NE.; thence along broken N. slope.
32.70	Low saddle, bears SE. and NW.; asc. 85 ft. over S. slope.
39.85	Set an iron post, 3 ft. long, 1 in. diam., 12 ins. in the ground to bedrock, deposit a stone marked with a cross (x) at base of post, and raise a mound of stone around post, $3\frac{1}{2}$ ft. base, 24 ins. high, for $\frac{1}{4}$ sec. cor. of secs. 16 and 21, marked on brass cap
	$\begin{array}{r} S16 \\ \frac{1}{4} \\ \hline S21 \\ 1928 \end{array}$
41.70	No bearing trees available. Ascend 9 ft. along S. slope. Point on rimrocks, bears SE. and NW.; desc. 231 ft. along broken SW. slope.
70.20	Spur, slopes SW.; desc. 192 ft. along NW. slope.
79.70	The cor. of secs. 16, 17, 20 and 21. Land; mountainous. Soil; rocky; 4th rate. Timber; none. Undergrowth; scattering mesquite, catclaw, palo verde and cactus.
1.50	N. 0° 2' W., on a true line, bet. secs. 16 and 17. Over mountainous land, through scattering timber and undergrowth. Descend 31 ft. over NW. slope.
10.00	Draw, course SW.; asc. 183 ft. over SE. slope.
16.20	Spur, slopes SW.; thence along broken SW. slope.
40.00	Head of draw, course SW.; asc. 143 ft. over SW. slope. Set an iron post, 3 ft. long, 1 in. diam., 16 ins. in the ground to bedrock, deposit a stone marked with a cross (x) at base of post, and raise a mound of stone around post, 3 ft. base 20 ins. high, for $\frac{1}{4}$ sec. cor. of secs. 16 and 17, marked on brass cap
	$\begin{array}{r} S17   S16. \\ \hline 1928 \end{array}$
43.20	No bearing trees available. Ascend 14 ft. along SW. slope.
79.80	Head of draw, course SW.; asc. 450 ft. over SW. slope.
80.00	Top of rimrocks, bears SE. and NW. Set an iron post, 3 ft. long, 2 ins. diam., 8 ins. in the ground to bedrock, deposit a stone marked with a cross (x) at base of post, and raise a mound of stone around post, 5 ft. base, 28 ins. high, for cor. of secs. 8, 9, 16 and 17, marked on brass cap

Survey of Part(Completion) of Subdivisions of

T.6.S.,R.17.E.

2001 1978

Chains

T6SR17E  
 S 8 | S 9  
 ---  
 S17 | S16  
 1928

from which  
 Whitright's corral, bears S.11°15'W.  
 No bearing trees available.  
 Land;mountainous.  
 Soil;rocky.4th rate.  
 Timber;scattering juniper.  
 Undergrowth;scattering mesquite,catclaw,palo verde and  
 cactus.

40.00  
79.96

S.89°55'E., on a random line,bet.secs.9 and 16.  
 Set temp  $\frac{1}{4}$  sec.cor.  
 Fall 5 lks.S. of the cor.of secs.9,10,15 and 16.  
 Thence

36.00  
39.98

N.89°57'W., on a true line,bet.secs.9 and 16.  
 Over rolling and mountainous land;through scattering  
 timber and undergrowth.  
 Ascend 131 ft. along N.slope.  
 Spur,slopes SE.;desc.86 ft. over SW.slope.  
 Set an iron post,3 ft.long, 1 in.diam.,26 ins. in the  
 ground, for  $\frac{1}{4}$  sec.cor. of secs. 9 and 16,marked on  
 brass cap

$\frac{1}{4}$  S9  
 ---  
 S16  
 1928

49.90  
79.96

Raise a mound of stone;3 ft.base,2 ft.high, N.of cor.  
 No bearing trees available.  
 Descend SW. slope.  
 Draw, course SE.;asc.120 ft. along SW. slope.  
 The cor.of secs.8,9,16 and 17.  
 Land;rolling and mountainous.  
 Soil;rocky.4th rate.  
 Timber;scattering juniper.  
 Undergrowth;scattering mesquite,catclaw,palo verde and  
 cactus.

30.00  
40.00

N.0°2'W., on a true line,bet.secs.8 and 9.  
 Over rolling land,through scattering timber and under-  
 growth.  
 Descend 34 ft. along NW.slope.  
 Set an iron post,3 ft.long, 1 in.diam.,10 ins. in the  
 ground to bedrock,deposit a stone marked with a cross  
 (x) at base of post, and raise a mound of stone around  
 post,4 ft.base,24 ins.high,for  $\frac{1}{4}$  sec. cor.of secs.8 and  
 9,marked on brass cap

S8 | S9  
 ---  
 1928

80.00

No bearing trees available.  
 Thence along W.slope.  
 Set an iron post,3 ft.long,2 ins.diam.,12 ins.in the  
 ground to bedrock,deposit a stone marked with a cross  
 (x) at base of post,and raise a mound of stone around  
 post,4 ft.base,24 ins.high,for cor. of secs.4,5,8 and  
 9,marked on brass cap

Survey of Part(Completion)of Subdivisions of

T.6.S.,R.17.E.

Chains

T6SR17E  
 S 5 | S 4  
 +  
 S 8 | S 9  
 1928

No bearing trees available.  
 Land;rolling.  
 Soil;sandy and rocky.3 rd rate.  
 Timber;scattering juniper.  
 Undergrowth;scattering catclaw,mesquite,locust and cactus.

40.00  
 79.68

S.89°57'E., on a random line,bet.secs.4 and 9.  
 Set temp  $\frac{1}{4}$  sec.cor.  
 Fall 4 lks.S.of the cor.of secs.3,4,9 and 10.

Thence  
 N.89°59'W., on a true line,bet.secs.4 and 9.  
 Over rolling land,through scattering timber and under-  
 growth.

9.68  
 29.68  
 39.84

Draw, course SE.;asc.385 ft.over SE.slope.  
 Spur,slopes NE.;desc.57 ft.over NW.slope.  
 Set an iron post,3 ft.long,1 in.diam.,16 ins in the  
 ground to bedrock,deposit a stone marked with a cross  
 (x) at base of post,and raise a mound of stone around  
 post,4 ft.base,20 ins.high,for  $\frac{1}{4}$  sec.cor.of secs.4 and  
 9,marked on brass cap

S4  
 $\frac{1}{4}$  ———  
 S9  
 1928

48.34  
 59.68  
 64.68  
 73.68  
 79.68

No bearing trees available.  
 Descend 137 ft. over NW.slope.  
 Ravine,course NW.;asc.197 ft.over NE.slope.  
 Spur,slopes N.;desc.42 ft.over NW,slope.  
 Head of small draw, course N.;asc,63 ft. over NE.slope.  
 Spur, slopes NE.;desc.23 ft. over W.slope.  
 The cor.of secs.4,5,8 and 9.  
 Land;rolling.  
 Soil;rocky.4th rate.  
 Timber;scattering juniper.  
 Undergrowth;scattering catclaw,palo verde,cactus and  
 grass.

15.00  
 33.00  
 39.00  
 40.00

N.0°2'W., on a true line,bet.secs.4 and 5.  
 Over mountainous land,through scattering timber and under-  
 growth.  
 Descend 340 ft. over NW.slope.  
 Wash,25 lks.wide, course NE.;asc.270 ft.over SE.slope.  
 Thence over level land,bears NE.and SW.  
 Leave level land,bears SE.and NW.;desc.25 ft.over N.slope.  
 Set an iron post,3 ft.long,1 in.diam.,30 ins. in the  
 ground, for  $\frac{1}{4}$  sec.cor.of secs.4 and 5, marked on brass  
 cap

S5 | S4  
 $\frac{1}{4}$   
 1928

Raise a mound of stone,4 ft.base,2 $\frac{1}{2}$  ft.high,W.of cor.  
 No bearing trees available.  
 Descend 308 ft. over N.slope.

Survey of Part(Completion) of Subdivisions of

T.6.S.,R.17.E.

Chains  
78.32

Intersect the 1st Standard Parallel South, at a point 230 lks.W. of the standard cor.of secs.32 and 33, which is an iron post, 2 ins.diam., properly marked, projecting 10 ins. above ground in a mound of stone.  
At point of intersection, set an iron post, 3 ft.long, 2 ins.diam., 10 ins. in the ground to bedrock, raise a mound of stone around post, 4 ft.base 26 ins.high, for closing cor.of secs.4 and 5, marked on brass cap

T5SR17E  
S32  
S 5 | S 4  
C C  
T6SR17E  
1928

from which  
A cedar, 6 ins.diam., bears S.15 $\frac{1}{4}$ °E., 653 lks.dist., marked T6S R17E S4 CC BT.  
A cedar, 8 ins.diam., bears S.13° W., 436 lks.dist., marked T6S R17E S5 CC BT.  
Land; mountainous.  
Soil; rocky. 4th rate.  
Timber; scattering cedar.  
Undergrowth; scattering catclaw, mesquite and cactus.

From the cor.of secs.31 and 32 on S.bdy.of the Tp. hereinbefore described.  
North, on a true line, bet.secs.31 and 32.  
Over rolling land, through scattering undergrowth.  
Wash, 20 lks.wide, course SW.  
Wash, 20 lks.wide, course SW.  
Wash, 15 lks.wide, course SW.  
Wash, 20 lks.wide, course SW.; asc. 81 ft. over S.slope.  
Set an iron post, 3 ft.long, 1 in.diam., 6 ins. in the ground to bedrock, deposit a stone marked with a cross (x) at base of post, and raise a mound of stone around post, 4 ft.base, 30 ins.high, for witness cor.to  $\frac{1}{4}$  sec.cor. of secs.31 and 32 marked on brass cap

WC  
 $\frac{1}{4}$   
S31 | S32  
1928

7.50  
9.00  
24.00  
33.70  
39.85

40.00  
44.20  
49.70  
65.80  
75.70  
80.00

No bearing trees available.  
The true point for  $\frac{1}{4}$  sec.cor.of secs.31 and 32, falls on S. face of ledge 8 ft.high, a place impracticable to set permanent cor.  
Descend 61 ft. over NW.slope;  
Wash, 30 lks.wide, course SW.  
Wash, 30 lks.wide, course SW.; thence over rolling land.  
Wash, 20 lks.wide, course SW.  
Wash, 20 lks.wide, course SW.  
Set an iron post, 3 ft.long, 2 ins.diam., 24 ins. in the ground, for cor.of secs.29, 30, 31 and 32, marked on brass cap

T6SR17E  
S30 S29  
+  
S31 | S32  
1928

## Survey of Part(Completion)of Subdivisions of

60

T.6.S.,R.17.E.

Chains	Raise a mound of stone, 4 ft. base, $2\frac{1}{2}$ ft. high, W. of cor. No bearing trees available. Land; rolling. Soil; sandy and rocky 3 rd rate. Timber; none. Undergrowth; scattering mesquite, catclaw, palo verde and cactus.
40.00	East, on a random line, bet. secs. 29 and 32. Set temp $\frac{1}{4}$ sec. cor.
80.20	Fall 9 lks. S. of the cor. of secs. 28, 29, 32 and 33. Thence S. $89^{\circ}56'W.$ , on a true line, bet. secs. 29 and 32. Over mountainous land, through scattering undergrowth. Ascend 17 ft. along N. slope.
1.70	Spur, slopes NW.; desc. 204 ft. over SW. slope.
16.50	Draw, course SW.; asc. 45 ft. over SE. slope.
25.40	Spur, slopes SW.; desc. 148 ft. over SW. slope.
40.10	The true point for $\frac{1}{4}$ sec. cor. of secs. 29 and 32, falls in wash, 10 lks. wide, course SW., a place unsuitable to set permanent cor.
40.88	Set an iron post, 3 ft. long, 1 in. diam., 26 ins. in the ground for witness cor to $\frac{1}{4}$ sec. cor. of secs. 29 and 32, marked on brass cap
	$\frac{1}{4}$ — S29 WC S32 1928
47.20	Raise a mound of stone, 3 ft. base, $2\frac{1}{2}$ ft. high, N. of cor. No bearing trees available. Ascend 58 ft. over SE. slope.
63.70	High spur, slopes SW.; desc. 208 ft. over SW. slope.
65.20	Draw, course SW.; asc. 13 ft. over SE. slope.
67.10	Spur, slopes S.; desc. 7 ft. over SW. slope.
77.30	Same draw, course NW.
80.20	Same draw, course SW.; desc. over SW. slope. The cor. of secs. 29, 30, 31 and 32. Land; mountainous. Soil; rocky. 4th rate. Timber; none. Undergrowth; scattering creosote, mesquite, catclaw, palo verde, sage and cactus.
40.00	West, on a random line, bet. secs. 30 and 31. Set temp $\frac{1}{4}$ sec. cor.
80.08	Fall 19 lks. S. of the cor. of secs. 25, 30, 31 and 36 on W. bdy. of Tp., hereinbefore described, Thence S. $89^{\circ}52'E.$ , on a true line, bet. secs. 30 and 31. Over rolling land, through scattering undergrowth.
16.29	Wash, 20 lks. wide, course SW.
35.38	Wash, 30 lks. wide, course SW.
40.08	Set an iron post, 3 ft. long, 1 in. diam., 30 ins. in the ground, for $\frac{1}{4}$ sec. cor. of secs. 30 and 31, marked on brass cap
	$\frac{1}{4}$ — S30 S31 1928
57.28	Raise a mound of stone, 4 ft. base, $2\frac{1}{2}$ ft. high, N. of cor. No bearing trees available. Wash, 15 lks. wide, course SW.

Survey of Part (Completion) of Subdivisions of

T.6 S., R.17 E.

Chains

64.58

80.08

Wash, 20 lks. wide, course SW.; asc. 87 ft. over W. slope. -  
The cor. of secs. 29, 30, 31 and 32.  
Land; rolling.  
Soil; sandy and rocky 3rd rate.  
Timber; none.  
Undergrowth; scattering mesquite, catclaw, creosote, locust  
and cactus.

N. 0° 3' W., on a true line, bet. secs. 29 and 30.  
Over mountainous land, through scattering undergrowth.  
Ascend 46 ft. along W. slope.

6.02

Draw, course SW.

10.92

Spur, slopes SW.; desc. 12 ft. over NW. slope.

17.32

Wash, 40 lks. wide, course SW.; asc. 39 ft. over SE. slope.

27.32

Spur, slopes W.; desc. 20 ft. over NW. slope.

32.12

Wash, course SW.; asc. 30 ft. over SE. slope.

35.52

Spur, slopes W.; desc. 40 ft. over NW. slope.

39.82

Draw, course SW.

40.00

Set an iron post, 3 ft. long, 1 in. diam., 26 ins. in the  
ground, for  $\frac{1}{4}$  sec. cor. of secs. 29 and 30. marked on brass  
cap

S30 | S29

1928

Raise a mound of stone, 3 ft. base, 2 ft. high, W. of cor.  
No bearing trees available.  
Ascend 17 ft. over S. slope.

45.32

Low spur slopes SW.; desc. 14 ft. over NW. slope.

47.12

Wash, 100 lks. wide, course SW.; asc. 282 ft. over SE. slope.

79.02

Spur, slopes W.

79.06

House, bears N. 53° 30' E.; desc. 22 ft. over N. slope.

80.00

Set an iron post, 3 ft. long, 2 ins. diam., 6 ins. in the  
ground to bedrock, deposit a stone marked with a cross  
(x) at base of post, and raise a mound of stone around  
post, 4 ft. base, 30 ins. high, for cor. of secs. 19, 20, 29  
and 30, marked on brass cap

T6SR17E  
S19 | S20

S30 | S29

1928

No bearing trees available.

Land; mountainous.

Soil; rocky. 4th rate.

Timber; none.

Undergrowth; scattering mesquite, catclaw, palo verde, cactus  
and creosote.

40.00

N. 89° 56' E., on a random line, bet. secs. 20 and 29.

80.12

Set temp  $\frac{1}{4}$  sec. cor.

Fall 7 lks. S. of the cor. of secs. 20, 21, 28 and 29.

Thence

S. 89° 53' W., on a true line, bet. secs. 20 and 29.

Over mountainous land, through scattering undergrowth.

Descend 300 ft. over SW. slope.

27.00

Wash, 40 lks. wide, course NW.; asc. 91 ft. over SW. slope.

32.50

Rocky spur, slopes NW.

32.60

Goat shed, bears N. 14° E.; desc. 35 ft. over NW. slope.

34.00

Small draw, course NW.

38.50

Small spur, slopes NW. desc. 59 ft. over SW. slope.

Chains

40.06

Set an iron post, 3 ft. long, 1 in. diam., 12 ins. in the ground to bedrock, deposit a stone marked with a cross (x) at base of post, and raise a mound of stone around post, 4 ft. base, 24 ins. high, for  $\frac{1}{4}$  sec. cor. of secs. 20 and 29, marked on brass cap

S20

 $\frac{1}{4}$  —

S29

1928

from which

Whitright's house bears S. 57° 30' W.

No bearing trees available.

43.80

Pipe line, bears NE. and SW.; desc. 168 ft. over SW. slope.

48.00

Same draw, course S.; asc. 139 ft. over SE. slope.

56.30

Spur, slopes SW.; desc. 14 ft. along N. slope.

80.12

The cor. of secs. 19, 20, 29 and 30.

Land; mountainous.

Soil; rocky. 4th rate.

Timber; none.

Undergrowth; scattering palo verde, mesquite, catclaw and cactus.

40.00

N. 89° 52' W., on a random line, bet. secs. 19 and 30.

Set temp  $\frac{1}{4}$  sec. cor.

80.36

Fall 45 lks. N. of the cor. of secs. 19, 24, 25 and 30 on W. bdy. of Tp., hereinbefore described.

Thence

N. 89° 49' E., on a true line, bet. secs. 19 and 30.

Over rolling land, through scattering undergrowth.

Ascend 157 ft. over SW. slope.

23.80

Spur, slopes SW.; desc. 47 ft. along S. slope.

40.36

Set an iron post, 3 ft. long, 1 in. diam., 6 ins. in the ground to bedrock, deposit a stone marked with a cross (x) at base of post, and raise a mound of stone around post, 4 ft. base 30 ins. high, for  $\frac{1}{4}$  sec. cor. of secs. 19 and 30, marked on brass cap

S19

 $\frac{1}{4}$  —

S30

1928

No bearing trees available.

40.50

Wash, 15 lks. wide, course SW.; asc. 128 ft. over NW. slope.

55.00

Spur, slopes SW.; desc. 86 ft. over E. slope.

61.50

Wash, 30 lks. wide, course SW.;

61.70

Old road, bears NE. and SW.; asc. 44 ft. over W. slope.

65.00

Small spur, slopes SW.; desc. 20 ft. over E. slope.

68.40

Wash, 25 lks. wide, course SW.; asc. 183 ft. over W. slope.

80.36

The cor. of secs. 19, 20, 29 and 30.

Land; rolling.

Soil; rocky. 4th rate.

Timber; none.

Undergrowth; scattering mesquite, catclaw, palo verde and cactus.

N. 0° 3' W., on a true line, bet. secs. 19 and 20.

Over mountainous land, through scattering undergrowth.

Descend 143 ft. over N. slope.

4.50

Wash, 20 lks. wide, course W.; asc. 111 ft. over S. slope.

10.30

Spur, slopes SW.; desc. 40 ft. over NW. slope.

25.70

Wash, 25 lks. wide, course W.; asc. 75 ft. over gradual SW. slope.



Survey of Part (Completion) of subdivisions of

T.6 S., R.17 E.

Chains  
40.00

Set an iron post, 3 ft. long, 1 in. diam., 30 ins. in the ground, for  $\frac{1}{4}$  sec. cor. of secs. 19 and 20, marked on brass cap

$\frac{1}{4}$   
S19 | S20  
1928

Raise a mound of stone, 4 ft. base,  $2\frac{1}{2}$  ft. high, W. of cor. No bearing trees available. Thence over rolling land.

42.00

Wash, 10 lks. wide, course SW.

54.00

Low rolling ridge, bears NE. and SW.

63.10

Old road, bears NE. and SW.

63.50

Wash, 40 lks. wide, course SW.

80.00

Set an iron post, 3 ft. long, 2 ins. diam., 30 ins. in the ground, for cor. of secs. 17, 18, 19 and 20, marked on brass cap

T6SR17E  
S18 | S17  
+  
S19 | S20  
1928

Raise a mound of stone, 4 ft. base,  $2\frac{1}{2}$  ft. high, W. of cor. No bearing trees available. Land; rolling and mountainous. Soil; rocky. 4th rate. Timber; none. Undergrowth; scattering, mesquite, catclaw, palo verde and cactus.

40.00

N.  $89^{\circ}53'$  E., on a random line, bet. secs. 17 and 20.

80.04

Set temp  $\frac{1}{4}$  sec. cor.

The cor. of secs. 16, 17, 20 and 21.

Thence

S.  $89^{\circ}53'$  W., on a true line, bet. secs. 17 and 20.

Over mountainous land, through heavy undergrowth.

Descend 409 ft. over NW. slope.

2,3.7

Draw, 10 lks. wide, course SW.

33.14

Draw, 10 lks. wide, course SW.

40.02

Set an iron post, 3 ft. long, 1 in. diam., 8 ins. in the ground to bedrock, deposit a stone marked with a cross (x) at base of post, and raise a mound of stone around post, 4 ft. base, 28 ins. high, for  $\frac{1}{4}$  sec. cor. of secs. 17 and 20, marked on brass cap

$\frac{1}{4}$  S17  
-----  
S20  
1928

No bearing trees available.

41.69

Wash, 30 lks. wide, course SW.; asc. 254 ft. over SE. slope.

55.04

Spur, slopes SW.; desc. 390 ft. over W. slope.

80.04

The cor. of secs. 17, 18, 19 and 20.

Land; mountainous.

Soil; rocky. 4th rate.

Timber; none.

Undergrowth, heavy mesquite, catclaw, creosote and cactus.

West, on a true line, bet. secs. 18 and 19.

1.80

Over mountainous land, through scattering undergrowth.

16.90

Wash, 20 lks. wide, course SW.

Wash, 50 lks. wide, course SW.; asc. 70 ft. over gradual SE. slope.

Survey of Part (Completion) of Subdivisions of

Chains

26.20 Spur, slopes SW.; thence along S. slope.  
 32.00 Wash, 15 lks. wide, course SW.  
 40.00 Set an iron post, 3 ft. long, 1 in. diam., 30 ins. in the ground, for  $\frac{1}{4}$  sec. cor. of secs. 18 and 19, marked on brass cap

S18  
 $\frac{1}{4}$  ———  
 S19  
 1928

46.40 Raise a mound of stone, 4 ft. base, 2 $\frac{1}{2}$  ft. high N. of cor. No bearing trees available. Descend 60 ft. along SW. slope.  
 58.00 Gully, course SW.; asc. 130 ft. over SE. slope.  
 72.40 Spur, slopes SW.; desc. 142 ft. along S. slope.  
 80.48 Spur, slopes SW.; desc. along N. slope. Intersect the West bdy. of the Tp., at a point 112 lks. N. 1° 29' W., of the cor. of secs. 13 and 24, T.6 S., R.16 E., hereinbefore described. At point of intersection, set an iron post, 3 ft. long, 2 ins. diam., 8 ins. in the ground to bedrock, deposit a stone marked with a cross (x) at base of post, and raise a mound of stone around post, 4 ft. base, 28 ins. high, for closing cor. of secs. 18 and 19, marked on brass cap

T6S  
 T6S R17E  
 S13 | S18  
 R16E | ——— c  
 S19  
 1928

No bearing trees available.  
 Land; mountainous.  
 Soil; rocky. 4th rate.  
 Timber; none.  
 Undergrowth; scattering mesquite, catclaw, creosote and cactus.

19.00 From the cor. of secs. 17, 18, 19 and 20, N. 0° 3' W., on a true line, bet. secs. 17 and 18. Over mountainous land, through scattering undergrowth. Ascend 128 ft. over gradual S. slope.  
 24.00 Spur, slopes SW.; desc. 60 ft. over N. slope.  
 26.30 Wash, 30 lks. wide, course W.; asc. 70 ft. over SW. slope.  
 40.00 Trail, bears SE. and NW.; asc. 345 ft. over SW. slope. Set an iron post, 3 ft. long, 1 in. diam., 8 ins. in the ground to bedrock, deposit a stone marked with a cross (x) at base of post, and raise a mound of stone around post, 4 ft. base 28 ins. high, for  $\frac{1}{4}$  sec. cor. of secs. 17 and 18, marked on brass cap

S18  $\frac{1}{4}$  S17  
 1928

40.80 No bearing trees available.  
 48.10 Spur, slopes SW.; desc. 172 ft. over NW. slope.  
 54.90 Ravine, course SW.; asc. 103 ft. over SE. slope.  
 72.10 Same ravine, course SE.; asc. 288 ft. over SE. slope. Top of ridge, bears NE. and SW.; desc. 185 ft. over steep NW. slope.  
 77.60 Ravine, course NW.; asc. 77 ft. over SW. slope.  
 80.00 Set an iron post, 3 ft. long, 2 ins. diam., 6 ins. in the ground to bedrock, deposit a stone marked with a cross (x) at base of post, and raise a mound of stone around post, 4 ft. base 30 ins. high, for cor. of secs. 7, 8, 17 and

Survey of Part (Completion) of Subdivisions of

T.6.S.,R.17.E.

65

Chains

18, marked on brass cap

T6SR17E  
 S 7 S 8  
 +  
 S18 S 17  
 1928

No bearing trees available.  
 Land; mountainous.  
 Soil; rocky. 4th rate.  
 Timber; none.  
 Undergrowth; scattering mesquite, catclaw, palo verde,  
 creosote and cactus.

N. 89° 53' E., on a random line, bet. secs. 8 and 17.  
 A series of bluffs renders chaining impracticable, there-  
 fore triangulate from sec. cor. as follows:  
 From sec. cor. measure a base South, 7.50 chs.  
 Set flag ahead on random line at top of bluffs.  
 From S. end of base the flag bears N. 73° 52' E.  
 All bearings checked by direct reading of the solar,  
 and all angles checked by deflection. Vertical angle  
 to flag from sec.  
 cor. is + 24°

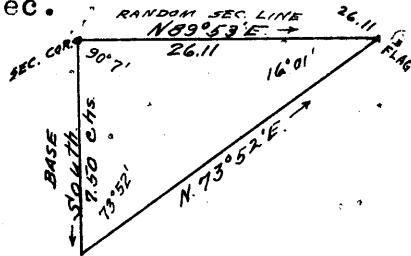

Dist. by triangulation = 26.11 chs.

26.11 Triang. flag point. Continue line and measurement by  
 40.00 Set temp 1/4 sec. cor. chaining.

80.14 Fall 2 lks. N. of the cor. of secs. 8, 9, 16 and 17.

Thence  
 S. 89° 54' W., on a true line, bet. secs. 8 and 17.  
 Over mountainous land, through scattering undergrowth.  
 Descend 120 ft. along broken SW. slope.

7.00 Head of draw, course SW.; asc. 60 ft. over SE. slope.

12.00 Spur, slopes S.; desc. 145 ft. over SW. slope.

40.07 Set an iron post, 3 ft. long, 1 in. diam., 10 ins. in the  
 ground to bedrock, deposit a stone marked with a cross  
 (x) at base of post, and raise a mound of stone around  
 post, 4 ft. base, 26 ins. high, for 1/4 sec. cor. of secs. 8  
 and 17, marked on brass cap

S 8  
 1/4  
 S17  
 1928

44.60 No bearing trees available.  
 54.10 Draw, course S.; asc. 215 ft. over SE. slope.  
 Top of spur and bluffs, slopes S.; desc. 697 ft. over SW.  
 slope.

80.14 The cor. of secs. 7, 8, 17 and 18.  
 Land; mountainous.  
 Soil; rocky. 4th rate.  
 Timber; none.  
 Undergrowth; scattering mesquite, catclaw, creosote and  
 cactus.

## Survey of Part (Completion) of subdivisions of

66

T.6.S.,R.17.E.

Chains West, on a true line, bet. secs. 7 and 18.  
Over mountainous land, through scattering undergrowth.  
Descend 189 ft. over SW. slope.  
10.95 Ravine, course NW.; thence along N. slope.  
28.00 Spur, slopes NW.; desc. 150 ft. along S. slope.  
34.40 Same spur, slopes SW.; desc. 79 ft. over W. slope.  
37.80 Wash, 20 lks. wide, course SW.; asc. 43 ft. over E. slope.  
40.00 Set an iron post, 3 ft. long, 1 in. diam., 14 ins. in the  
ground to bedrock, deposit a stone marked with a cross  
(x) at base of post, and raise a mound of stone around  
post,  $3\frac{1}{2}$  ft. base, 22 ins. high, for  $\frac{1}{4}$  sec. cor. of secs. 7  
and 18, marked on brass cap.

$$\begin{array}{r} S. 7 \\ \frac{1}{4} \text{---} \\ S 18 \\ 1928 \end{array}$$

No bearing trees available.  
Ascend 32 ft. over E. slope.  
42.50 Spur, slopes SW.; desc. 255 ft. over W. slope.  
56.30 Wash, 30 lks. wide, course NW.; asc. 56 ft. over NE. slope.  
57.50 Whitright's goat shed and corrals, bears N. about 12 chs.  
dist.  
60.10 Trail, bears SE. and NW.  
63.50 Whitright's house, bears N. about 12 chs. dist.; thence  
along N. slope.  
82.50 Intersect the West bdy. of the Tp. at a point 135 lks.  
N.  $1^{\circ}29'W.$ , of the cor. of secs. 12 and 13, T.6 S., R.16 E.,  
hereinbefore described.  
At point of intersection, set an iron post, 3 ft. long, 2  
ins. diam., 30 ins. in the ground, for closing cor. of  
secs. 7 and 18, marked on brass cap

$$\begin{array}{r} T6S \\ T6S, R17E \\ S12 | S7 c \\ R16E | \text{---} c \\ S18 \\ 1928 \end{array}$$

Raise a mound of stone, 4 ft. base,  $2\frac{1}{2}$  ft. high .E. of cor.  
No bearing trees available.  
Land; mountainous.  
Soil; rocky. 4th rate.  
Timber; none.  
Undergrowth; scattering mesquite, catclaw, cactus and  
creosote.

From the cor. of secs. 7, 8, 17 and 18.  
N.  $0^{\circ}3'W.$ , on a true line, bet. secs. 7 and 8.  
Over mountainous land, through scattering timber and  
undergrowth.  
Ascend 132 ft. over SW. slope.  
10.00 Spur, slopes NW.;  
15.00 Draw, course W.; thence asc. 63 ft. along broken W. slope.  
40.00 Set an iron post, 3 ft. long, 1 in. diam., 26 ins. in the  
ground, for  $\frac{1}{4}$  sec. cor. of secs. 7 and 8, marked on brass  
cap

$$\begin{array}{r} S7 \frac{1}{4} S8 \\ | \\ 1928 \end{array}$$

Raise a mound of stone, 3 ft. base,  $2\frac{1}{2}$  ft. high, W. of cor.  
No bearing trees available.  
45.00 Ascend 472 ft. over SW. slope of bluffs.  
67.00 Top of bluffs; thence over mesa land.

Survey of Part (Completion) of Subdivisions of

T.6 S., R.17 E.

Chains

71.10

80.00

Head of draw, course NE.; asc. 35 ft. over SE. slope.  
Set an iron post, 3 ft. long, 2 ins. diam., 12 ins. in the ground to bedrock, deposit a stone marked with a cross (x) at base of post, and raise a mound of stone around post, 4 ft. base 24 ins. high, for cor. of secs. 5, 6, 7 and 8, marked on brass cap

T6SR17E  
S 6 3 5  
+  
S 7 3 8  
1928

from which

A juniper, 7 ins. diam., bears S. 13 1/4° E., 278 lks. dist., marked T6S R17E S 8 BT.

No other bearing trees available.

Land; mountainous.

Soil; rocky. 4th rate.

Timber; scattering juniper.

Undergrowth; scattering mesquite, catclaw, palo verde and cactus.

40.00

79.98

N. 89° 54' E., on a random line, bet. secs. 5 and 8.

Set temp 1/4 sec. cor.

Fall 16 lks. S. of the cor. of secs. 4, 5, 8 and 9.

Thence

S. 89° 47' W., on a true line, bet. secs. 5 and 8.

Over mountainous land, through scattering undergrowth.

Descend 246 ft. over W. slope.

10.68

Wash, 20 lks. wide, course N.; asc. 252 ft. over E. slope.

26.48

Broad flat spur, slopes N.; desc. 287 ft. over W. slope.

38.48

Gulley, course NW.

39.99

Set an iron post, 3 ft. long, 1 in. diam., 8 ins. in the ground to bedrock, deposit a stone marked with a cross (x) at base of post, and raise a mound of stone around post, 4 ft. base, 28 ins. high, for 1/4 sec. cor. of secs. 5 and 8, marked on brass cap

S5  
1/4 —  
S8  
1928

No bearing trees available.

Ascend 54 ft. over NE. slope.

46.00

Spur, slopes N.; desc. 155 ft. over NW. slope.

55.78

Wash, 35 lks. wide, course NE.; asc. 381 ft. over SE. slope.

79.98

The cor. of secs. 5, 6, 7 and 8.

Land; mountainous.

Soil; rocky. 4th rate.

Timber; none.

Undergrowth; scattering, mesquite, catclaw, palo verde and cactus.

West on a true line, bet. secs. 6 and 7.

Over mountainous land, through scattering undergrowth.

Ascend 46 ft. over SE. slope.

14.00

Leave mesa.; desc. 693 ft. over W. slope.

40.00

Set an iron post, 3 ft. long, 1 in. diam., 12 ins. in the ground to bedrock, deposit a stone marked with a cross (x) at base of post, and raise a mound of stone around post, 3 1/2 ft. base, 24 ins. high, for 1/4 sec. cor. of secs. 6 and 7, marked on brass cap

## Survey of Part(Completion) of Subdivisions of

68

T.6 S.,R.17 E.

Chains

$$\frac{1}{4} \frac{S6}{S7}$$

1928

- No bearing trees available.  
 Descend 200 ft. over W.slope.  
 48.00 Small wash, 10 lks, wide, course SW.; asc. 100 ft. over SE. slope.  
 64.00 Ridge, bears NE. and SW.; desc. 250 ft. over NW. slope.  
 82.80 Wash, 20 lks. wide, course SW.; asc. 30 ft. over E. slope.  
 84.80 Intersect West bdy. of the Tp. at a point 166 lks. N. 1° 29' W. of the cor. of secs. 1 and 12, T.6 S., R.16 E., hereinbefore described.  
 At point of intersection, set an iron post, 3 ft. long, 2 ins diam., 30 ins. in the ground, for closing cor. of secs. 6 and 7, marked on brass cap

		T6S	
T6S	R17E		
S1	S6		c
R16E	S7		
		1928	

Raise a mound of stone, 4 ft. base, 2½ ft. high, E. of cor.  
 No bearing trees available.  
 Land; mountainous.  
 Soil; rocky. 4th rate.  
 Timber; none.  
 Undergrowth; scattering, catclaw, mesquite, palo verde and cactus.

- From cor. of secs. 5, 6, 7 and 8,  
 N. 0° 3' W., on a true line, bet. secs. 5 and 6.  
 Over mountainous land, through scattering timber and undergrowth.  
 Ascend 46 ft. over SE. slope.  
 9.00 Spur, slopes SE.; desc. 494 ft. over NE. slope.  
 36.80 Gulch, course NE.; asc. 89 ft. over SE. slope.  
 40.00 Set an iron post, 3 ft. long, 1 in. diam., 10 ins. in the ground to bedrock, deposit a stone marked with a cross (x) at base of post, and raise a mound of stone around post, 3½ ft. base, 26 ins. high, for ¼ sec. cor. of secs. 5 and 6, marked on brass cap

$$\frac{1}{4} \frac{S6}{S5}$$

1928

- No bearing trees available.  
 Ascend 50 ft. over SE. slope.  
 53.00 Spur, slopes NE.; desc. 177 ft. over NW. slope.  
 66.40 Draw, course E.; asc. 120 ft. over SE. slope.  
 78.53 Intersect the 1st Standard Parallel South, at a point 237 lks. W. of the standard cor. of secs. 31 and 32, which is an iron post, 2 ins. diam., properly marked, projecting 12 ins. above ground, and witnessed by a mound of stone N. of cor.  
 At point of intersection, set an iron post, 3 ft. long, 2 ins. diam., 12 ins. in the ground to bedrock, raise a mound of stone around post, 5 ft. base, 24 ins. high, for closing cor. of secs. 5 and 6, marked on brass cap

Survey of Part(Completion) of Subdivisions of

T.6 S.,R.17 E.

Chains

T5SR17E  
 S31  
 S 6 | S 5  
 C | C  
 T6SR17E  
 1928

from which  
 A juniper, 8 ins.diam., bears S.4°E., 270 lks.dist.,  
 marked T6S R17E S5 CC BT.  
 A juniper, 6 ins.diam., bears S.4°W., 180 lks.dist.,  
 marked T6S R17E S6 CC BT.  
 Land; mountainous.  
 Soil: rocky. 4th rate.  
 Timber. scattering juniper.  
 Undergrowth; scattering, mesquite, catclaw, cactus, locust  
 and creosote.

-----

GENERAL DESCRIPTION

-----

The land embraced within the township is mountainous.  
 The soil of the bottom land along Aravaipa Creek, is  
 rich sandy loam, capable of producing abundant crops  
 with irrigation. The soil of the remaining portion of  
 the township is rocky 4 th rate, with scattering  
 desert growth mesquite, catclaw, creosote, palo verde,  
 yucca and cactus.  
 Sycamore, orange, grapefruit, lemon and cottonwood timber  
 are found along Aravaipa Creek, cedar, juniper and  
 scrub oak, are found in the remaining portion of the  
 township.  
 Aravaipa Creek, traverses through the southeastern portion  
 of the township, entering the township near the  $\frac{1}{4}$  sec.  
 cor. of sec. 13 on E. bdy. of the township, and leaving  
 same near the cor. of secs. 3, 4, 33 and 34 along the south  
 boundary of the township.  
 There are two known springs, one each in secs. 7 and 20,  
 on Whitright's Goat ranchs.  
 There are no known mineral deposits within the township.

-----





BOOK 3073

CERTIFICATE OF UNITED STATES SURVEYOR.

72

I, Theodore Vander Meer, U. S. Transitman, hereby certify upon honor that, in pursuance supplemental of special instructions received from the District Cadastral Engineer, for Group 141, Arizona bearing date of the 27th day of September, 1928, I have well, faithfully, and truly in my own proper person, and in strict conformity with said instructions, the Manual of Surveying Instructions, and the laws of the United States, surveyed all those parts or portions of

the Subdivision lines of

Township 6 South, Range 17 East of the Gila and Salt River Base and Meridian, in the State of Arizona, which are represented in the foregoing field notes and by diagram on Page 1 hereof as having been executed by me, and under my direction; and that all the corners of said survey have been established and perpetuated in strict accordance with the Manual of Surveying Instructions, and the special written instructions of the District Cadastral Engineer, for Group 141, Arizona and in the specific manner described in the field notes, and that the foregoing are the original field notes of such survey.

Place: Phoenix, Arizona.

Date: June 24, 1929.

Theodore Vander Meer U.S. Transitman

APPROVAL.

Office of U. S. Supervisor of Surveys,

19

The foregoing field notes of the survey of

executed by

under his special instructions dated, 19, having been critically examined, and the necessary corrections and explanations made, the said field notes, and the surveys they describe, are hereby approved.

U. S. Supervisor of Surveys.

I certify that the foregoing transcript of the field notes of the above-described surveys in

has been correctly copied from the original notes on file in this office.

U. S. Supervisor of Surveys.



## CERTIFICATE OF UNITED STATES SURVEYOR.

74  
BOOK 1073

I, William E. Hiester, U. S. Surveyor, hereby certify upon honor that, in pursuance of <sup>supplemental</sup> special instructions received from the District Cadastral Engineer, for Group 141, Arizona bearing date of the 27th day of September, 1928, I have well, faithfully, and truly, in my own proper person, and in strict conformity with said instructions, the Manual of Surveying Instructions, and the laws of the United States, ~~retraced~~ all those parts or portions of the First Standard Parallel South in Range 16 East, and the Subdivision lines of T.6 S., R.17 E.; resurveyed all those parts or portions of the South and West bdrs. and Subdivision lines of T.6 S., R.17 E.; and surveyed all those parts or portions of the South and East bdrs. and Subdivision lines of Township 6 South, Range 17 East of the Gila and Salt River Base and Meridian, in the State of Arizona, which are represented in the foregoing field notes <sup>and by diagram on page 1 hereof</sup> as having been executed by me, and under my direction; and that all the corners of said ~~retracement~~, ~~resurvey~~ and survey have been established and perpetuated in strict accordance with the Manual of Surveying Instructions, and the special written instructions of the District Cadastral Engineer, for Group 141 Arizona and in the specific manner described in the field notes, and that the foregoing are the original field notes of such ~~retracement~~, ~~resurvey~~ and survey.

*William E. Hiester*  
U. S. Surveyor.  
Place: San Francisco, California. Date: June 4, 1929.

## APPROVAL.

OFFICE OF U. S. SUPERVISOR OF SURVEYS,

Denver, Colo., December 7, 1929.

The foregoing field notes of the ~~retracement~~ of the 1st Standard Parallel S. thru Part of Range 16 East, and Part of the Subdivision lines of T.6 S., R.17 E.; of the resurvey of the West boundary, part of the South bdy., and part of the Subdivision lines of T.6 S., R.17 E.; and of the survey of the East boundary, part of the South bdy., and part (Completion) of the Subdivision lines of Township 6 South, Range 17 East of the Gila and Salt River Base and Meridian, in the State of Arizona executed by William E. Hiester, U.S. Surveyor and Theodore Vander Meer, U.S. Transitman, under <sup>supplemental</sup> special instructions dated Sept. 27, 1928 for Group 141 Arizona, having been critically examined, and the necessary corrections and explanations made, the said field notes, and the ~~retrac-~~ ~~ments, resurveys and surveys~~ they describe, are hereby approved.

*William A. Johnson*  
U. S. Supervisor of Surveys.

~~I certify that the foregoing transcript of the field notes of the above described retracements, resurveys, and surveys in Book "D" of Group 141, Arizona, has been correctly copied from the original notes.~~

*U. S. Supervisor of Surveys*