

Book "A"

FIELD NOTES

BOOK 4029

OF THE RESURVEY OF

The 3rd Standard Parallel North thru Part of Range 10 East

Part of the South Bdy. of Township 14 North, Range 11 East

The South Bdy. of Township 14 North, Range 10 East

The West Bdy. of Township 13 North, Range 11 East

and

The West Bdy. of Township 13 North, Range 10 East

AND OF THE SURVEY OF

The Subdivision Lines of

Township 13 North, Range 10 East

Of the Gila and Salt River Base and Meridian,

In the State of ARIZONA

EXECUTED BY

Chas. W. Devendorf, U.S. Cadastral Engineer

and

Benj. J. Mollette, U.S. Transitman

In the capacity of U. S. Surveyor.s., under Special Instructions dated March 20,
1934, issued by the District Cadastral Engineer to govern surveys included in Group
No. 185, Arizona, which were approved by the Commissioner of the General Land
Office, March 31, 1934, and Assignment Instructions dated May 10 & 15, 1934

Resurvey and Survey commenced May 17, 1934.

Resurvey and Survey completed June 24, 1934.

4029

4029

INDEX DIAGRAM.

Township _____, Range _____

6	5	4	3	2	1
7	8	9	10	11	12
13	14	15	16	17	18
19	20	21	22	23	24
25	26	27	28	29	30
31	32	33	34	35	36

1A

BOOK "A"

GROUP NO. 185 - ARIZONA

INDEX DIAGRAM

BOOK 4029

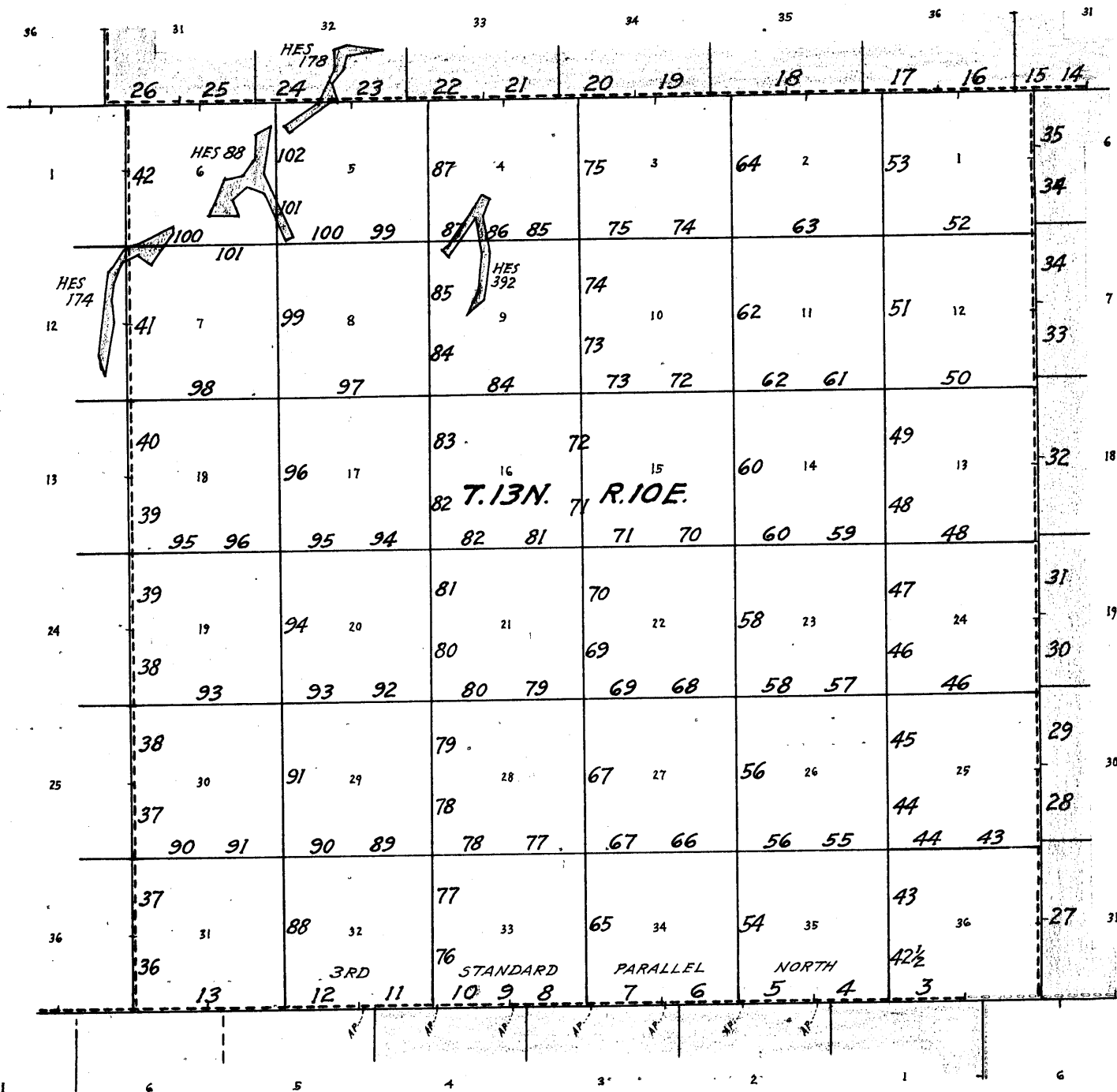

- _____ Accepted survey.
- Unsurveyed.
- _____ Surveyed under this group.
- Resurveyed under this group.
- Resurveyed under current group No. 178.
- Areas surveyed as per accepted plats on file.

TOWNSHIP 13 NORTH, RANGE 10 EAST

The resurveys and surveys hereinafter described were made with light-mountain solar transits, constructed in accordance with the standard specifications of the General Land Office: Young & Sons Serial No. 8522, used by C.W. Devendorf, U.S.C.E., and Buff & Buff Co. Serial No. 9223, used by Benj. J. Mollette, U. S. Transitman. Instrument No. 8522 has a horizontal circle with a diameter of $4\frac{3}{4}$ ins.; No. 9223 with a diameter of $4\frac{1}{2}$ ins., each with two double opposite verniers reading to single minutes. The instruments have full vertical circles with diameters of 5 and 4 ins., each with one double vernier reading to single minutes. The telescopes have fixed stadia wires with focal constants of 1.5 and 1.2 lks. and ratios of 1-132. The instruments are equipped with improved Smith solar attachments, radius of latitude arcs $3\frac{1}{4}$ and $2\frac{3}{4}$ ins., and of declination arcs 3.87 and $3\frac{1}{2}$ ins., each with verniers reading to single minutes. The instruments were in good condition and, having been placed in satisfactory adjustment prior to beginning the survey, were approved by the district cadastral engineer on May 18, 1934. All instrumental adjustments were examined before making the field tests hereinafter recorded.

The directions of the lines were determined by solar transit method. The measurements were made on the slope with Lallie and Lufkin steel tapes, 5 chs. in length, graduated every link for the first 100 lks. and the balance at intervals of 10 lks. The tapes were tested by comparison with a Lufkin standard and found correct. The vertical angle of each slope measurement was determined with a clinometer in good adjustment; the horizontal equivalents are entered in the field note record.

The data furnished with the special instructions gives the geographic position for the SE. cor. of the Tp. as follows: latitude $34^{\circ}27'30''$ N., longitude $111^{\circ}14'09''$ W.

May 17, 1934; at camp at Kehl Springs near the $\frac{1}{2}$ sec. cor. of secs. 8 and 17, T. 12 N., R. 10 E., at $7^{\text{h}}55^{\text{m}}$ p.m., l.m.t., using instrument No. 8522, we observe Polaris at Western Elongation, making two observations each with the telescope in direct and reversed positions and mark and check the line with and on a stake driven firmly into the ground about 5 chs. N. After daybreak we lay off the azimuth of Polaris, $1^{\circ}16'51''$, to the E. and mark the meridian thus determined with a tack in a stake beside the first.

As the latitude of the station can be accurately determined through last year's survey of T. 12 N., R. 11 E., no preliminary latitude observation is made.

May 18, 1934; at every hour from 7 to 11 a.m. and from 1 to 5 p.m., app.t., we make proper settings on the arcs of the solar attachments and ascertain that the resulting orientation of the instruments, when compared with the meridian established by Polaris observation, have a maximum error of less than $1'30''$.

We repeat the tests of the arcs frequently by noon observation and verify the meridional indications weekly during the period of the survey.

Observed magnetic declination is $14^{\circ}50'$ E.

RESURVEY 3RD. ST. PAR., N., thru Part of R. 10 E.
(S.BDY. T.13 N., R.10 E.)

Chains

The 3rd St. Par., N., through R.10 E., was surveyed in 1874 by C.B.Foster, U.S.D.S. and resurveyed in 1904 by C.L.Campbell, U.S.D.S. The E. $\frac{1}{2}$ -mile of the S. bdy. of sec. 36 was resurveyed in 1933 by T.Vander Meer, U.S.T. The following notes describe the dependent resurvey of 4 miles from the standard $\frac{1}{2}$ sec. cor. of sec. 36 to the standard $\frac{1}{2}$ sec. cor. of sec. 32 and an independent resurvey of the W. $1\frac{1}{2}$ miles of the S. bdy. of T.13 N., R.10 E.

In the following notes reference to old corners are to the Campbell corners of 1904; the Foster corners of 1874 having been reported destroyed.

Beginning at old standard cor. of secs. 35 and 36,
East; on random line, on S. bdy. of sec. 36. (W. $\frac{1}{2}$)

39.84 A point 4 lks. N. of the standard $\frac{1}{2}$ sec. cor., re-monumented last year, described in notes of Group 178.

Thence, from cor.,

N.89°57'W., on true line, on S. bdy. of sec. 36 (W. $\frac{1}{2}$).

Desc. 74 ft. over increasing W. slope; through heavy fir, pine and spruce and scattering undergrowth.

14.20 Over steeper W. slope; desc. 130 ft.

17.60 Creek bed, 15 lks. wide; water in pools, course NW.; asc. 72 ft. over E. slope.

21.30 Short broken spur, slopes NW.; desc. 90 ft. over NW. slope.

27.60 Side ravine, course NW.; desc. 12 ft. over rolling NW. slope.

31.30 General Springs Creek, small permanent stream, course N.; asc. 120 ft. over rolling SE. slope.

39.84 Old standard cor. of secs. 35 and 36, a sandstone 12 x 10 x 6 ins. above ground, mkd. with 1 groove on E., 5 grooves on W. and SC on N. faces. Beside the stone

Set an iron post, 3 ft. long, 2 ins. diam., 18 ins. in the ground, and in a mound of stone to top, for standard cor. of secs. 35 and 36, with brass cap mkd.

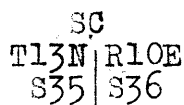

1934

from which

A yellow pine, 14 ins. diam., bears N.33 $\frac{1}{2}$ °E., 70 lks. dist., marks visible and legible (old BT).

A yellow pine, 18 ins. diam., bears N.41 $\frac{1}{2}$ °W., 62 lks. dist., marks visible and legible (old BT).

Land: rolling.

Soil: gravel, leaf mold, 2nd rate.

Timber: pine, fir, oak, spruce, aspen.

Undergrowth: aspen, vine maple, manzanita.

RESURVEY 3RD. ST. PAR., N., thru Bartlof R, 10 E.

Chains	From old standard cor. of secs. 34 and 35, East, on random line, on S. bdy. of sec. 35.												
39.93	Intersect old standard $\frac{1}{4}$ sec. cor.												
79.66	A point 17 lks. N. of the standard cor. of secs. 35 and 36. Thence N.89°45'W., on true line, on S. bdy. of sec. 35 (E. $\frac{1}{2}$). Over rolling land; through heavy pine and fir timber and scattering undergrowth. Asc. 134 ft. over SE. slope.												
7.50	Road, bears SE. to General Springs and NNW.; asc. 110 ft. over SE. slope.												
12.30	Road, bears SW. and NE.												
15.02	Telephone line, bears SE. to General Springs and NW.												
15.30	Dim. road, bears NW. and SE. Battle ridge, bears NE. and SW.												
19.00	Road, bears N. and S. 70°E.												
21.00	Spur, slopes NW.; desc. 144 ft. over SW. slope.												
28.00	Creek bed, 12 lks. wide, trace of water, course NW.; asc. 43 ft. over NW. slope.												
30.97	A point 2 lks. S. of the closing cor. of secs. 1 and 2, which is a sandstone, 12 x 12 x 6 ins., mkd. with 4 grooves on W. and 2 grooves on E. faces and CC on S. face. At the point on line Set an iron post, 3 ft. long, 2 ins. diam., 30 ins. in the ground, for closing cor. of secs. 1 and 2, with brass cap mkd.												
	<table style="margin-left: auto; margin-right: auto;"> <tr><td colspan="2">T13N R10E</td></tr> <tr><td colspan="2">S35</td></tr> <tr><td style="border-right: 1px solid black;">S2</td><td>S1</td></tr> <tr><td style="border-right: 1px solid black;">C</td><td>C</td></tr> <tr><td colspan="2">T12N R10E</td></tr> <tr><td colspan="2">1934</td></tr> </table>	T13N R10E		S35		S2	S1	C	C	T12N R10E		1934	
T13N R10E													
S35													
S2	S1												
C	C												
T12N R10E													
1934													
	from which												
	A yellow pine, 28 ins. diam., bears S.55°E., 70 lks. dist., mkd. T12N R10E S1 CC BT (old BT).												
	A pine snag, 18 ins. diam., 18 ft. high, bears S.6 $\frac{3}{4}$ °W., 70 lks. dist., mkd. T12N R10E S2 CC BT (old BT).												
	A pine, 8 ins. diam., bears S.51 $\frac{1}{2}$ °W., 93 lks. dist., mkd. T12N R10E S2 CC BT (new BT).												
	Asc. 54 ft. over NE. slope.												
35.40	Short spur, slopes NE.; desc. 33 ft. along N. slope.												
39.73	Old standard $\frac{1}{4}$ sec. cor., a sandstone, 10 x 8 x 6 ins. above ground, mkd. SC $\frac{1}{4}$ on N. face. This cor. will hence- forth control areas as an angle point only. For the altered reference												

RESURVEY 3RD. ST. PAR., N., thru Part of R. 10 E. S.

Chains

Set an iron post, 3 ft. long, 1 in. diam., 24 ins. in the ground, supported in a small mound of stone, for angle point on S. bdy. of sec. 35, with brass cap mkd.

AP

1934

from which

A pine, partly dead, bears N.50°E., 28 lks. dist., with proper old marks which I change to read: AP BT.

Thence, from cor.,

West, on true line, on S. bdy. of sec. 35 (W. $\frac{1}{2}$).

0.27 (40.00 chs. from the SE. cor. of sec. 35) Set an iron post, 3 ft. long, 1 in. diam., 28 ins. in the ground, for standard $\frac{1}{2}$ sec. cor., with brass cap mkd.

SC

$\frac{1}{2}$ S35

1934

from which

An aspen, 6 ins. diam., bears N.44 $\frac{1}{2}$ °E., 68 lks. dist., mkd. SC $\frac{1}{2}$ S35 BT.

An aspen, 6 ins. diam., bears N.54 $\frac{1}{2}$ °W., 28 lks. dist., mkd. SC $\frac{1}{2}$ S35 BT.

Asc. slightly along N. slope.

5.00 Small drain, course NE.; asc. 55 ft. over SE. slope.

11.10 Road, bears N.20°W. and S.75°E.

11.70 Change to W. slope; desc. 81 ft.

14.30 Same road, bears NE. and SW.

18.00 Center of swale, 2 chs. wide, head of Fuller Creek, course NE.; asc. 90 ft. over SE. slope.

26.30 Spur, slopes NE.;

27.80 Fence, bears NE. and SW.; desc. 46 ft. over NW. slope.

31.30 Small ravine, course NE.; asc. 42 ft. over SE. slope.

34.30 Over flat top of spur, slopes N.

39.93 Old standard cor. of secs. 34 and 35, a sandstone, 12 x 10 x 6 ins. above ground, mkd. SC on N., 4 grooves on W. and 2 grooves on E. faces. To alter this cor. to an Angle Point, beside the mkd. stone, on which I obliterate marks

Set an iron post, 3 ft. long, 1 in. diam., 28 ins. in the ground, for angle point on S. bdy. of sec. 35, with brass cap mkd.

AP

1934

from which

A pine, 20 ins. diam., bears N.7 $\frac{1}{2}$ °E., 59 lks. dist., proper old marks changed to read: AP S35 BT.

RESURVEY 3RD St. Par., N., thru Part of R, 10E.E.

Chains

A pine, 24 ins. diam., bears N.25 $\frac{1}{2}$ °W., 28 lks. dist.,
proper old marks changed to read: AP S35 BT

Land: rolling.

Soil: gravel leaf mold, 2nd rate.

Timber: pine, fir, oak, spruce, aspen.

Undergrowth: aspen, vine maple, manzanita, cherry.

From the old standard cor. of secs. 33 and 34,

East, on random line, on S. bdy. of sec. 34.

39.98 A point 8 lks. S. of old standard $\frac{1}{2}$ sec. cor.

Thence

East, on random line, on South boundary of sec. 34(E. $\frac{1}{2}$).

39.59 A point 9 lks. S. of the old standard cor. of secs. 34 and
35, now an angle point, hereinbefore described.

Thence

S.89°52'W., completing S. bdy. of sec. 35.

Over gentle N. slope; through heavy pine and fir and
scattering undergrowth.

0.34 (80.00 chs. from the SE. cor. of sec. 35) Set an iron post,
3 ft. long, 2 ins. diam., 28 ins. in the ground, for
standard cor. of secs. 34 and 35, with brass cap mkd.

SC

T13N R10E

S34 | S35

1934

from which

A yellow pine, 12 ins. diam., bears N.22 $\frac{1}{2}$ °W., 61 lks.
dist., mkd. SC T13N R10E S34 BT.

A yellow pine, 10 ins. diam., bears N.8°E., 120 lks.
dist., mkd. SC T13N R10E S35 BT.

Continuing measurement on S. bdy. of sec. 34,

Desc. 165 ft. over SW. slope.

17.10 Drain, 5 lks. wide, course N.70°W.; continue descent 87 ft.

19.61 A dry creek bed, 10 lks. wide in canyon, course N.25°E.;
asc. 247 ft. over SE. slope.

29.40 Spur, slopes N.; desc. 40 ft. over W. slope.

31.42 Intersect the closing cor. of secs. 2 and 3, a sandstone,
12 x 10 x 8 ins. above ground, firmly set and mkd. with
2 grooves on E., 4 grooves on W. and CC on S. faces,
from which

A yellow pine, 48 ins. diam., dead, bears S.42°E., 27
lks. dist., proper old marks.

A yellow pine, 12 ins. diam., bears S.82 $\frac{1}{2}$ °W., 89 lks.
dist., proper old marks.

A yellow pine, 16 ins. diam., bears S.9°E., 68 lks.
dist., mkd. T12N R10E S2 CC BT (new BT).

RESURVEY 3RD. St. Par., N., thru Part of R. 10 E. 1.

4020

Chains	
	Desc. 10 ft. over W. slope.
32.70	Small drain, course S.; asc. 72 ft. over E. slope.
39.30	Narrow spur, slopes NE.
39.59	The old standard $\frac{1}{4}$ sec. cor., a stone 10 x 8 x 8 ins., mkd. SC $\frac{1}{4}$ on N. face. To alter this cor. to an Angle Point, I alter the marks to read: AP, and beside the stone
	Set an iron post, 3 ft. long, 1 in. diam., 22 ins. in the ground, for angle point on S. bdy. of sec. 34, with brass cap mkd.
	<u>AP</u>
	1934
	from which
	A yellow pine, 22 ins. diam., bears N. 23 $\frac{1}{2}$ ° E., 80 lks. dist., marks changed to: AP S34 BT. (old BT).
	Thence
	S. 89° 53' W., on true line, on S. bdy. of sec. 34, renewing measurement.
0.75	(40.00 chs. from SE. cor. of sec. 34) Set an iron post, 3 ft. long, 1 in. diam., 26 ins. in the ground, for standard $\frac{1}{4}$ sec. cor., with brass cap mkd.
	SC <u>$\frac{1}{4}$ S34</u>
	1934
	from which
	A yellow pine, 16 ins. diam., bears N. 22° E., 15 lks. dist., mkd. SC $\frac{1}{4}$ S34 BT.
	A yellow pine, 16 ins. diam., bears N. 42° 40' W., 39 lks. dist., mkd. SC $\frac{1}{4}$ S34 BT.
	Desc. 80 ft. over SW. slope.
7.20	Head of ravine, course NW.; asc. 34 ft. over NE. slope.
9.80	Spur, slopes NW.; desc. 60 ft. over NW. slope.
14.30	Enter bottom of canyon, bears NE. and SW.
16.70	Creek bed, dry, 20 lks. wide, 2 ft. deep, course NE.
19.90	Leave canyon, bears NE. and SW.; asc. 81 ft. over SE. slope.
26.40	Miller ridge, bears NE. and SW.
31.70	Road, bears N. 30° E. and S. 30° W.
34.10	Leave ridge; desc. 17 ft. over NW. slope.
35.40	Head of ravine, course NW.; asc. 21 ft. over NE. slope.
38.70	Short spur, slopes NW.; desc. 17 ft. over W. slope.
39.98	The old standard cor. of secs. 33 and 34, a stone, 10 x 8 x 8 ins. above ground, firmly set, mkd. SC on N. and with 3 grooves on E. and W. faces. To alter this cor. to an Angle point, I destroy the marks and remark the stone AP on N. face, and beside it

RESURVEY 3RD. ST. PAR., N., thru Part of R. 10 E..

Chains

Set an iron post, 3 ft. long, 1 in. diam., 24 ins. in the ground, and supported in a mound of stone, for Angle Point on S. bdy. of sec. 34, with brass cap mkd.

AP

1934

from which

A fir, 32 ins. diam., bears N.20 $\frac{1}{2}$ °E., 34 lks. dist., proper old marks changed to read: AP S34 BT.

A fir, 28 ins. diam., bears N.83 $\frac{1}{2}$ °W., 15 lks. dist., proper old marks changed to read: AP S34 BT.

Land: rolling.

Soil: gravel, leaf mold, 2nd rate.

Timber: pine, fir, oak, spruce, aspen.

Undergrowth: 2nd growth of same, vine maple, cherry.

From the old standard cor. of secs. 32 and 33,

East, on random line, on S. bdy. of sec. 33.

39.43 A point 35 lks. S. of old standard sec. cor.

Thence

East, on random line, on South boundary of sec. 33 (E. $\frac{1}{2}$)

39.85 A point 33 lks. N. of the old standard cor. of secs. 33 and 34, now an Angle Point, hereinbefore described.

Thence

N.89°32'W., on true line, completing S. bdy. of sec. 34.

Over rolling and mountainous land; through heavy fir, aspen and pine and medium undergrowth.

Desc. 16 ft. over NW. slope.

0.77 (80.00 chs. from the SE. cor. of sec. 34) Set an iron post, 3 ft. long, 2 ins. diam., 28 ins. in the ground, for standard cor. of secs. 33 and 34, with brass cap mkd.

S C
T13N R10E
S33 | S34

from which

An aspen, 8 ins. diam., bears N.3 $\frac{1}{2}$ °E., 28 lks. dist., mkd. SC T13N R10E S34 BT.

An aspen, 8 ins. diam., bears N.65 $\frac{1}{4}$ °W., 16 lks. dist., mkd. SC T13N R10E S33 BT.

Continuing measurement on S. bdy. of sec. 33.

Desc. 26 ft. over NW. slope.

2.10 Ravine, course N.25°E.; asc. 70 ft. over SE. slope.

8.30 Flat spur, slopes N.

10.70 Leave same; desc. 77 ft. over W. slope.

RESURVEY 3RD. ST. Par., N., thru Part of R. 10 E.

Chains

14.60 Ravine, course N.; asc. 65 ft. over E. slope.

19.50 Spur, slopes NE.

23.00 Leave same; desc. 50 ft. over W. slope.

25.50 Head of drain, course SW.; over S. slope.

29.10 Change to gentle SW. slope.

31.38 A point 33 lks. N. of the closing cor. of secs. 3 and 4, which is a stone, 6 x 6 x 6 ins. above ground, firmly set, mkd. CC on S. and 3 grooves on E. and W. faces. At the point on line

Set an iron post, 3 ft. long, 2 ins. diam., 27 ins. in the ground; for closing cor. of secs. 3 and 4, with brass cap mkd.

T13NR10E

S33

S4 | S3
C | C

T12NR10E

1934

from which

A yellow pine, 16 ins. diam., bears S.13 $\frac{1}{2}$ °E., 60 lks. dist., proper old marks partly grown over.A yellow pine, 16 ins. diam., bears S.47 $\frac{1}{2}$ °W., 61 lks. dist., proper old marks partly grown over.

Desc. 53 ft. over SW. slope.

34.50 Ravine, course NW.; asc. 14 ft. over NE. slope.

36.90 Tip of spur, slopes NW.; desc. 24 ft. over W. slope.

38.00 Over bottom of canyon, course NW.

39.85 The old standard $\frac{1}{4}$ sec. cor., a stone, 10 x 10 x 6 ins. above ground, mkd. SC $\frac{1}{4}$ on N. face, and witnessed by a mound of stone N. of cor. To alter this corner to an Angle Point, change the marks on the stone to read: AP, and beside it

Set an iron post, 3 ft. long, 1 in. diam., 28 ins. in the ground, for Angle Point on the S. bdy. of sec. 33, with brass cap mkd.

AP

1934

Thence

S.89°30'W., on true line, with renewed measurement, on S. bdy. of sec. 33.

0.25 Dry creek bed, 15 lks. wide, 2 ft. deep, course NW.

0.60 Leave canyon bottom; begin ascent of NE. slope.

0.92 (40.00 chs. from the SE. cor. of sec. 33) Set an iron post, 3 ft. long, 1 in. diam., 28 ins. in the ground, for standard $\frac{1}{4}$ sec. cor., with brass cap mkd.

RESURVEY 3RD. ST. PAR., N., thru Part. of R., 10. E. D.

Chains	SC <u>1/4 S33</u> 1934	from which
	A white oak, 14 ins. diam., bears N.47 $\frac{1}{4}$ °E., 75 lks. dist., mkd. SC $\frac{1}{4}$ S33 BT.	
	A pine, 6 ins. diam., bears N.59°W., 33 lks. dist., mkd. SC $\frac{1}{4}$ S33 BT.	
	Asc. 106 ft. over gradual NE. slope.	
7.80	Short spur, slopes N.; desc. 187 ft. over W. slope.	
10.80	Enter scattering timber and grass land.	
16.30	Creek, water 2 lks. wide, in bed 30 lks. wide, course NE.; asc. 238 ft. over SE. slope.	
24.20	Enter heavy timber and 2nd growth, bears N. and S.	
34.70	Spur, slopes N.30°E.; desc. 37 ft. over NW. slope.	
37.40	Small ravine, course N., soon NE.; asc. 8 ft. over N. slope.	
39.43	The old standard cor. of secs. 32 and 33, a stone, 12 x 8 x 8 ins., mkd. with 2 grooves on W. and dim marks on N. and E. faces. To alter this cor. to an angle point, I add marks AP to N. face, and beside the stone	
	Set an iron post, 3 ft. long, 1 in. diam., 30 ins. in the ground, for Angle Point on S. bdy. of sec. 33, with brass cap mkd.	
	<u>AP</u> 1934	from which
	A fir, 40 ins. diam., bears N.41°E., 19 lks. dist., proper old marks changed to AP S33 BT.	
	A fir, 30 ins. diam., bears N.81 $\frac{1}{2}$ °W., 60 lks. dist., proper old marks changed to AP S33 BT.	
	Land: rolling to mountainous. Soil: gravel and adobe, 2nd and 3rd rate. Timber: pine, fir, spruce, oak, aspen. Undergrowth: same, and vine maple, manzanita, cherry.	

	From the old standard $\frac{1}{4}$ sec. cor. of sec. 32,	
	East, on random line, on S. bdy. of sec. 32.	
41.15	Intersect the old standard cor. of secs. 32 and 33, now an Angle Point, hereinbefore described.	
	Thence	
	West, on true line, completing S. bdy. of sec. 33.	
	Over rolling land; through heavy fir, pine and oak and medium undergrowth.	
	Desc. 24 ft. over NW. slope.	

RESURVEY 3RD St. Par., N., thru Part of R., 10 E.

Chains

1.49 (80.00 chs. from the SE. cor., of sec. 33) Set an iron post, 3 ft. long, 2 ins. diam., 28 ins. in the ground, for standard cor. of secs. 32 and 33, with brass cap mkd.

SC
T13N R10E
S32 S33

1934

from which

A fir, 10 ins. diam., bears N. 54 $\frac{1}{2}$ ° E., 56 lks. dist., mkd. SC T13N R10E S33 BT.

A fir, 12 ins. diam., bears N. 55 $\frac{1}{2}$ ° W., 33 lks. dist., mkd. SC T13N R10E S32 BT.

With continued measurement on S. bdy. of sec. 32.

- 1.65 Small ravine, course NE.; asc. 68 ft. over SE. slope.
- 6.00 Over top of ridge, bears N. and S.
- 8.35 Blazed Ridge road, bears N. 30° E. and S. 30° W.
- 11.50 Leave ridge; desc. 177 ft. over SW. slope.
- 20.60 Gully, course NW.; desc. 115 ft. over W. slope.
- 24.00 Kehl Creek, water 3 lks. wide in bed 15 lks. wide, course NE.; asc. 260 ft. over SE. slope.
- 32.70 Intersect the closing cor. of secs. 4 and 5, a sandstone, 12 x 12 x 4 ins. above ground, mkd. CC on S. and with 4 grooves on E. and 2 grooves on W. faces, from which
- A yellow pine, 8 ins. diam., bears S. 46 $\frac{1}{2}$ ° E., 33 lks. dist., proper marks partly grown over.
- A yellow pine, 24 ins. diam., bears S. 31 $\frac{1}{2}$ ° W., 13 lks. dist., proper old marks partly grown over.
- 37.00 Short spur, slopes S.; desc. 13 ft. over SW. slope.
- 38.30 Gully, course SE.; asc. 54 ft. over NE. slope.
- 41.15 Intersect the old standard $\frac{1}{4}$ sec. cor., a sandstone, 12 x 12 x 6 ins. above ground, firmly set, mkd. SC $\frac{1}{4}$ on S. face. To alter this cor. to an Angle Point, I change the marks to read: AP, and beside the stone
- Set an iron post, 3 ft. long, 1 in. diam., 24 ins. in the ground, supported in a small mound of stone, for Angle Point on S. bdy. of sec. 32, with brass cap mkd.

AP

1934

from which

A yellow pine, 20 ins. diam., bears N. 88° W., 55 lks. dist., proper old marks changed to read: AP S32 BT.

The original witness mound of stone, 2 ft. base, 1 $\frac{1}{2}$ ft. high, N. of cor., remains as found.

Cor. stands on top of flat spur, slopes N.

Thence

RESURVEY 3RD. ST. PAR., N., thru Part. of R., 10. E.

Chains

West, on true line, with renewed measurement, to complete S. bdy. of sec. 32.

0.34 (40.00 chs. from the SE. cor. of sec. 32) Set an iron post, 3 ft. long, 1 in. diam., 24 ins. in the ground, supported in a mound of stone, for standard 1/4 sec. cor., with brass cap mkd.

SC
S32

1934

from which

A yellow pine, 5 ins. diam., bears N.79 1/2° E., 40 lks. dist., mkd. SC 1/4 S32 BT.

A yellow pine, 18 ins. diam., bears N.26 1/2° W., 50 lks. dist., mkd. SC 1/4 S32 BT.

2.40 Leave spur; desc. 86 ft. over NW. slope.

8.20 Dry creek bed, 10 lks. wide, in grassy swale, 2 chs. wide, course N.; asc. 41 ft. over E. slope.

11.90 Short spur, slopes N.; desc. 50 ft. over W. slope.

18.20 Center of grassy bottom, 3 chs. wide, drains. NE.; asc. 80 ft. over SE. slope, to 26.80 chs.

22.20 Tip of short spur, slopes S.

24.10 Small gully, course SE.

26.80 Flat spur, 2 chs. wide, slopes NE.; desc. 60 ft. over W. slope.

31.60 Small drain, course NW., soon NE.; asc. 65 ft. over SE. slope.

35.80 Over top of flat spur, slopes NE.

39.88 The old standard cor. of secs. 31 and 32 bears South, 17 lks. dist., a stone, 14 x 8 x 4 ins., properly mkd., with two bearing trees as described in the official record. I remove the marks from trees and stone.

40.34 (80.00 chs. from the SE. cor. of sec. 32) Set an iron post, 3 ft. long, 2 ins. diam., 26 ins. in the ground, for standard cor. of secs. 31 and 32, with brass cap mkd.

SC
T13N R10E
S31 S32

1934

from which

A white oak, 8 ins. diam., bears N.62 1/2° E., 69 lks. dist., mkd. SC T13N R10E S32 BT.

A yellow pine, 24 ins. diam., bears N.25 1/2° W., 101 lks. dist., mkd. SC T13N R10E S31 BT.

Land: heavily rolling with small flats.

Soil: gravel and adobe, 2nd rate.

Timber: fir, pine, oak, spruce, aspen, maple.

Undergrowth: same and vine maple, manzanita, cherry.

RESURVEY 3RD ST. PAR., N.; thru Part of R., 10.E.

4000

Chains

- West, on true line, on S. bdy. of sec. 31.
 Over rolling land; through heavy pine, fir and oak and medium undergrowth.
- 0.50 Leave top of spur, slopes NE.; desc. 91 ft. over NW. slope.
- 6.70 Drain, 3 ft. deep, 5 lks. wide, course SW.; asc. 6 ft.
- 8.70 Change to NW. slope; desc. 38 ft.
- 14.80 Small spring bears about 60 lks. S.
- 15.30 Seep of water, course N.60°W.
- 18.50 Wash, 30 lks. wide, 3 ft. deep, course N.30°E.; asc. 125 ft. over SE. slope.
- 26.30 Spur, slopes NE.; desc. 164 ft. over W. slope.
- 38.00 Creek, 5 lks. wide, course NE.; asc. 52 ft. over SE. slope.
- 39.52 The old standard $\frac{1}{2}$ sec. cor., bears South, 17 lks. dist., a sandstone, 16 x 10 x 8 ins., properly mkd. on N. face, witnessed by a mound of stone and a pine bearing tree, N.81 $\frac{1}{2}$ °W., 63 lks. dist. I destroy the mound of stone and the marks on the cor. stone and bearing tree.
- 40.00 Set an iron post, 3 ft. long, 1 in. diam., 10 ins. in the ground, and in a mound of stone to top, for standard $\frac{1}{2}$ sec. cor., with brass cap mkd.
- SC
1 S31
- 1934
- from which
- A white oak, 8 ins. diam., bears N.27 $\frac{1}{2}$ °E., 68 lks. dist., mkd. SC $\frac{1}{2}$ S31 BT.
- A pine, 5 ins. diam., bears N.27 $\frac{1}{2}$ °W., 30 lks. dist., mkd. SC $\frac{1}{2}$ S31 BT.
- Asc. 117 ft. over SE. slope.
- 46.90 Over flat spur, slopes NE.
- 51.50 Side road, bears NE. and SW.
- 54.20 Leave spur; desc. 65 ft. over W. slope.
- 59.50 Ravine, course NE.; asc. 67 ft. over E. slope, to 65.80
- 62.10 Spur, slopes N.
- 63.60 Gully, course NE.
- 65.80 Over flat spur, slopes NW.
- 68.30 Leave same; desc. 70 ft. over W. slope.
- 71.70 Drain, 15 lks. wide, course NW.; asc. 15 ft. over NE. slope.
- 76.30 Short spur, slopes N.; desc. 54 ft. over NW. slope.
- 80.00 Set an iron post, 3 ft. long, 3 ins. diam., 27 ins. in the ground, for standard cor. of Ts. 13 N., Rs. 9 and 10 E., with brass cap mkd.

RESURVEY 3RD. ST. Par., N.; thru Part of R. 10 E.

Chains	
	<p style="text-align: center;">SC T13N R9E R10E <u>S36 S31</u></p> <p style="text-align: center;">1934</p> <p style="text-align: right;">from which</p> <p>A yellow pine, 22 ins. diam., bears N.57$\frac{1}{2}$°E., 66 lks. dist., mkd. SC T13N R10E S31 BT.</p> <p>A yellow pine, 6 ins. diam., bears N.28$\frac{1}{2}$°W., 79 lks. dist., mkd. SC T13N R9E S36 BT.</p> <p>The Campbell standard cor. of Ts. 13 N., Rs. 9 and 10 E., bears S.88°14'W., 11.83 chs. dist., a stone, 16 x 16 x 16 ins., mkd. SC and X on top and with 6 grooves on NE. and NW. faces, witnessed by two yellow pine bearing trees NE. and SE. of cor. I destroy marks on the stone and trees.</p> <p>Land: rolling. Soil: adobe and gravel, 2nd rate. Timber: pine, fir, aspen, oak. Undergrowth: vine maple, aspen, manzanita.</p> <hr/> <p style="text-align: center;">RESURVEY OF PART OF S. BDY. OF T.14 N., R.11 E.</p> <p>The S. bdy. of T.14 N., R.11 E., was surveyed in 1881 by T.F.White, U.S.D.S., and resurveyed in 1900 by P.Contzen, U.S.D.S.</p> <p>The following notes describe the resurvey of the W.$\frac{1}{2}$ mile of the S. bdy. of sec. 31.</p> <p>Beginning at the cor. of Ts. 14 N., Rs. 10 and 11 E., S.89°36'E., on random line, on S. bdy. of sec. 31.</p> <p>40.05 point 6 lks. N. of the true point for $\frac{1}{4}$ sec. cor. of sec. 31, only, re-located from original NE. bearing tree, a yellow pine, 18 ins. diam., mkd. $\frac{1}{2}$S BT, by reversing the recorded tie, which is N.20°E., 73 lks. dist. No evidence remains of the other bearing tree of record. The true point for cor. falls in a pool of water; therefore, from true point</p> <p>N.89°31'W., on true line, on S. bdy. of sec. 31 (W.$\frac{1}{4}$)</p> <p>Over mountainous land; through medium growth of pine, fir and oak timber and scattering 2nd growth of same.</p> <p>Through bed of Clear Creek.</p> <p>0.90 Bank of same, bears N.70°E. and S.70°W.</p> <p>0.95 Set an iron post, 3 ft. long, 1 in. diam., 27 ins. in the ground, for witness cor. of $\frac{1}{4}$ sec. cor. of sec. 31, only, with brass cap mkd.</p> <p style="text-align: center;">WC <u>S31</u></p> <p style="text-align: center;">1934</p> <p style="text-align: right;">from which</p> <p>A yellow pine, 16 ins. diam., bears N.29$\frac{1}{2}$°E., 136 lks. dist., mkd. WC $\frac{1}{2}$ S31 BT.</p>

RESURVEY OF PART OF S. BDY. OF T.14 N., R.11 E.

Chains

A yellow pine, 10 ins. diam., bears N.45 $\frac{1}{2}$ °W., 122 lks..
dist., mkd. WC $\frac{1}{4}$ S31 BT.

4.25 Re-enter Clear Creek channel, water in pools, course SE.

5.90 Leave same; asc. 220 ft. over NE. slope.

11.10 Top of limestone ledge, bears NW. and SE.; continue ascent
31 ft. over NE. slope.

15.50 Spur, slopes N.; desc. 58 ft. over broken NW. slope.

20.20 Shallow draw, course N.; asc. 31 ft. along N. slope.

24.05 Short drain, course N.20°W.; asc. 70 ft. over NE. slope.

29.05 The closing cor. of Ts. 13 N., Rs. 10 and 11 E., set at
this point, hereinafter described.

Asc. 16 ft. over NE. slope.

30.80 4-strand wire fence, bears N.55°E. and S.; cor. of fences
to S., NE. and W. bears 30 lks. N.

35.00 Change to N. slope; desc. 32 ft.

35.15 Wire fence, bears S.80°W. and N.80°E.

40.05 The cor. of Ts. 14 N., Rs. 10 and 11 E., a limestone, 20 x
10 x 8 ins., unmarked, set in a mound of stone. Beside
the central stone

Set an iron post, 3 ft. long, 3 ins. diam., 27 ins. in the
ground, for cor. of Ts. 14 N., Rs. 10 and 11 E., with
brass cap mkd.

T14N
R10E R11E
S36 S31

S 1
R10E
T13N
1934

from which

A yellow pine, 16 ins. diam., bears N.53 $\frac{1}{2}$ °E., 57 lks.
dist., marks partly legible (old BT).

A pine, 20 ins. diam., bears N.20 $\frac{1}{2}$ °E., 142 lks.. dist.,
mkd. T14N R11E S31 BT (new BT).

A yellow pine, 22 ins. diam., bears S.32 $\frac{1}{2}$ °W., 114 lks..
dist., marks partly legible (old BT).

A yellow pine, 30 ins. diam., bears N.54 $\frac{1}{2}$ °W., 48 lks.
dist., marks partly legible (old BT); new marks: T14N
R10E S36 BT.

Old SE. bearing tree is gone.

Land: mountainous.

Soil: adobe, gravel, leaf mold, 2nd and 3rd rates.

Timber: pine, fir, oak.

Undergrowth: same.

RESURVEY OF S. BDY. OF T.14 N., R.10 E.

Chains	<p>The S. bdy. of T.14 N., R.10 E., was surveyed in 1881 by T.F.White, U.S.D.S. No resurveys are of record.</p> <p>The following notes describe the resurvey of the whole of the bdy. and includes descriptions of the $\frac{1}{4}$ sec. cors. on the N. bdrs. of the N. tier of secs. of T.13 N., R.10 E.</p>
	Beginning at the cor. of secs. 35 and 36, only, East, on random line, on S. bdy. of sec. 36.
40.00	Find no evidence of $\frac{1}{4}$ sec. cor.
79.60	A point 11 lks. N. of the cor. of Ts. 14 N., Rs. 10, and 11 E., hereinbefore described.
	Thence
	N.89°55'W., on true line, on S. bdy. of sec. 36.
	Over rolling and mountainous land; through heavy pine, fir and oak timber and medium 2nd growth.
	Desc. 252 ft. over W. slope.
17.30	Enter Miller Creek, water in pools, course NE.
18.10	Leave same; asc. 73 ft. over SE. slope.
22.00	Sharp spur, slopes N.60°E., soon N.; desc. slightly.
23.00	Ravine, course NE.; asc. 102 ft. over SE. slope.
28.92	(Mid-point on N. bdy. of sec. 1.) Set an iron post, 3 ft. long, 1 in. diam., 10 ins. in the ground, and in a mound of stone to top, for $\frac{1}{4}$ sec. cor. of sec. 1, only, with brass cap mkd.
	<u>$\frac{1}{4}$ S1</u>
	1934
	from which
	A yellow pine, 14 ins. diam., bears S.24°E., 65 lks. dist., mkd. $\frac{1}{4}$ S1 BT.
	A yellow pine, 9 ins. diam., bears S.47 $\frac{1}{2}$ °W., 63 lks. dist., mkd. $\frac{1}{4}$ S1 BT.
30.10	Spur, slopes NE.; desc. 24 ft. over SW. slope.
34.20	Saddle, in spur, slopes NE.; desc. 108 ft. over NW. slope.
39.80	(Mid-point) Set an iron post, 3 ft. long, 1 in. diam., 28 ins. in the ground, for re-established $\frac{1}{4}$ sec. cor. of sec. 36, only, with brass cap mkd.
	<u>$\frac{1}{4}$ S36</u>
	1934
	from which
	A Douglas fir, 6 ins. diam., bears N.38 $\frac{1}{4}$ °E., 40 lks. dist., mkd. $\frac{1}{4}$ S36 BT.
	A Douglas fir, 7 ins. diam., bears N.74 $\frac{1}{2}$ °W., 48 lks. dist., mkd. $\frac{1}{4}$ S36 BT.
	Cor. stands in swale, course NE.
	Asc. 113 ft. over NNE. slope.

RESURVEY S. BDY. T.14 N., R.10 E.

- Chains
- 45.20 Spur, slopes NW.; desc. 71 ft. over SW. slope.
- 50.00 Ravine, course NW.; asc. 54 ft. over NE. slope.
- 53.26 Sharp spur, slopes N.; desc. 18 ft. over NW. slope.
- 54.80 Head of ravine, course N.; asc. 25 ft. over NE. slope.
- 57.00 Point of rocky spur, slopes N.; desc. 127 ft. over NW. slope.
- 61.00 Draw, course N.; asc. 117 ft. over general SE. slope.
- 67.60 4-wire fence, bears N.85°W. and S.85°E.
- 68.84 Point of intersection of line run N. bet. secs. 1 and 2;
closing cor. set at this point hereinafter described.
- Asc. 32 ft. over rolling SE. slope.
- 74.17 Same fence, bears S.85°W.
- 75.90 Same fence, bears N.85°W.
- 79.60 The true point for cor. of secs. 1, 2, 35 and 36, re-located
from the old bearing trees. Altering this cor. to refer
to secs. 35 and 36, only, at the true point
- Set an iron post, 3 ft. long, 2 ins. diam., 12 ins. in the
ground, and in a mound of stone to top, for cor. of secs.
35 and 36, only, with brass cap mkd.
- | | |
|------|------|
| T14N | R10E |
| S35 | S36 |
| S2 | |
| T13N | R10E |
| 1934 | |
- from which
- A yellow pine, 18 ins. diam., bears N.30 $\frac{1}{2}$ °E., 17 lks.
dist., mkd. T14N R10E S36 BT beside partly legible
old marks.
- A yellow pine, 24 ins. diam., bears S.71 $\frac{1}{2}$ °E., 100 lks.
dist., illegible old marks destroyed.
- A yellow pine, 14 ins. diam., bears S.64 $\frac{1}{2}$ °W., 35 lks.
dist., illegible old marks destroyed.
- A yellow pine, 14 ins. diam., bears N.49 $\frac{1}{2}$ °W., 25 lks.
dist., mkd. T14N R10E S35 BT beside partly legible
old marks.
- Land: rolling and mountainous.
Soil: adobe and gravel, rocky, 3rd rate.
Timber: fir, pine, oak, maple oak.
Undergrowth: 2nd growth of same.
-
- From the original cor. of secs. 2, 3, 34 and 35,
East, on random line, on S. bdy. of sec. 35.
- 40.00 Find no evidence of $\frac{1}{4}$ sec. cor. Set temp. $\frac{1}{4}$ sec. cor.
- 81.00 A point 70 lks. S. of the cor. of secs. 35 and 36, only.
- Thence

RESURVEY S. BDY. T.14 N., R.10 E.

Chains

- S.89°30'W., on true line, on S. bdy. of sec. 35.
Over rolling and mountainous land; through heavy pine timber and patches of 2nd growth.
Asc. 34 ft. over NNE. slope.
- 13.70 Spur, slopes N.; desc. 50 ft. over W. slope.
- 21.70 Head of ravine, course NW.; desc. 163 ft. over general NW. slope.
- 29.24 (Mid-point on N. bdy. of sec. 2) Set an iron post, 3 ft. long, 1 in. diam., 12 ins. in the ground, and in a mound of stone to top, for $\frac{1}{4}$ sec. cor. of sec. 2, only, with brass cap mkd.
- $\frac{1}{4}$ S2
1934
- from which
- A yellow pine, 10 ins. diam., bears S.65 $\frac{1}{2}$ °E., 98 lks. dist., mkd. $\frac{1}{4}$ S2 BT.
- A yellow pine, 10 ins. diam., bears S.73°W., 55 lks. dist., mkd. $\frac{1}{4}$ S2 BT.
- 36.50 Clear Creek, water in pools in channel 60 lks. wide, course N.65°E.; asc. 70 ft. over SE. slope.
- 40.50 (Mid-point) Set an iron post, 3 ft. long, 1 in. diam., 12 ins. in the ground, and in a mound of stone to top, for $\frac{1}{4}$ sec. cor. re-established for sec. 35, only, with brass cap mkd.
- $\frac{1}{4}$ S35
1934
- from which
- A yellow pine, 20 ins. diam., bears N.45 $\frac{1}{2}$ °E., 124 lks. dist., mkd. $\frac{1}{4}$ S35 BT.
- A yellow pine, 20 ins. diam., bears N.45°W., 120 lks. dist., mkd. $\frac{1}{4}$ S35 BT.
- Asc. slightly along S. slope.
- 47.70 Top of ascent; desc. 77 ft. along S. slope.
- 54.30 Clear Creek, water, 5 lks. wide, 2 ins. deep, course SE.; asc. 124 ft. over NE. slope.
- 59.40 Spur, slopes N.; desc. 116 ft. over W. slope.
- 62.90 Clear Creek, pool of water, 1 ch. wide, 3 ft. deep, course N.; asc. 105 ft. over SE. slope.
- 69.24 Point of intersection of line run N.0°01'W. bet. secs. 2 and 3; closing cor. set at this point hereinafter described.
- Asc. 50 ft. over SE. slope.
- 75.50 Change to S. slope.
- 81.00 The original cor. of secs. 2, 3, 34 and 35, a decayed wooden post, 3 ins. square by 1 $\frac{1}{2}$ ft. long, with weathered marks, set in a mound of stone. Altering this cor. to refer to

RESURVEY S. BDY. T.14 N., R.10 E.

Chains

secs. 34 and 35, only; beside the post

Set an iron post, 3 ft. long, 2 ins. diam., 8 ins. in the ground, and in a mound of stone to top, for cor. of secs. 34 and 35, only, with brass cap mkd.

T14N R10E
 S34 | S35
 S3
 T13NR10E
 1934

from which

A yellow pine, 16 ins. diam., bears N.83 $\frac{1}{2}$ °E., 63 lks. dist., mkd. T14N R10E S35 BT beside dim old marks.

A yellow pine, 15 ins. diam., bears S.29°E., 90 lks. dist., mkd. T13N BT. I destroy marks.

A yellow pine, 14 ins. diam., bears S.28°W., 61 lks. dist., proper old marks, which I remove.

A yellow pine, 24 ins. diam., bears N.81°W., 124 lks. dist., partly legible marks (old BT).

A yellow pine, 8 ins. diam., bears N.77 $\frac{1}{2}$ °W., 60 lks. dist., mkd. T14N R10E S34 BT (new BT).

Land: rolling and mountainous.

Soil: adobe, gravel, 3rd rate.

Timber: pine.

Undergrowth: 2nd growth.

From the original cor. of secs. 3, 4, 33 and 34,

East, on random line, on S. bdy. of sec. 34. (W $\frac{1}{2}$)

40.10 A point 6 lks. S. of the $\frac{1}{4}$ sec. cor.

Thence

East, on random line, on S. bdy. of sec. 34 (E $\frac{1}{2}$).

40.11 A point 30 lks. S. of the cor. of secs. 34 and 35, only.

Thence

S.89°34'W., on true line, on S. bdy. of sec. 34. (E $\frac{1}{2}$)

Over rolling land; through heavy pine timber and patches of 2nd growth.

Asc. 63 ft. over S. and E. slopes.

10.00 Hill, bears N. and S.; desc. 117 ft. over W. slope.

23.80 Ravine, course S.; asc. 27 ft. over SE. slope.

28.12 (Mid-point on N. bdy. of sec. 3) Set an iron post, 3 ft. long, 1 in. diam., 14 ins. in the ground, and in a mound of stone to top, for $\frac{1}{2}$ sec. cor. of sec. 3, only, with brass cap mkd.

$\frac{1}{4}$ S3
 1934

from which

RESURVEY S. BDY. T.14 N., R.10 E.

Chains	
	A yellow pine, 10 ins. diam., bears S.34°E., 85 lks. dist., mkd. $\frac{1}{2}$ S3 BT.
	A yellow pine, 36 ins. diam., bears S.62 $\frac{1}{4}$ °W., 81 lks. dist., mkd. $\frac{1}{2}$ S3 BT.
	Over S. slope; desc. 25 ft.
39.00	Drain, course SE., soon E.; asc. 27 ft. over NE. slope.
40.11	The $\frac{1}{2}$ sec. cor., a mound of stone, with no evidence of wood post of record. Altering this cor. to refer to sec. 34, only; in the mound
	Set an iron post, 3 ft. long, 1 in. diam., 18 ins. in the ground, and in a mound of stone to top, for $\frac{1}{2}$ sec. cor. of sec. 34, only, with brass cap mkd.
	<u>$\frac{1}{2}$ S34</u>
	1934
	from which
	A pine, 14 ins. diam., bears N.39°E., 61 lks. dist., mkd. $\frac{1}{2}$ S34 BT.
	A pine, 20 ins. diam., bears S.75°E., 90 lks. dist., proper old marks, which I destroy.
	A pine, 30 ins. diam., bears N.54°W., 45 lks. dist., mkd. $\frac{1}{2}$ S BT, weathered (old BT).
	A pine, 10 ins. diam., bears N.70°W., 102 lks. dist., mkd. $\frac{1}{2}$ S34 BT (new BT).
	Thence
	S.89°53'W., on true line, on S. bdy. of sec. 34 (W. $\frac{1}{2}$)
	Asc. 200 ft. over NE. slope.
18.90	Over flat ridge, bears N.20°E. and S.20°W.
27.89	Point of intersection of line run N.0°01'W., bet. secs. 3 and 4; closing cor. set at this point hereinafter described.
	Over gradual N. slope.
40.10	The original cor. of secs. 3, 4, 33 and 34, decayed remains of old post in a mound of stone. Altering this cor. to refer to secs. 33 and 34, only; in the mound
	Set an iron post, 3 ft. long, 2 ins. diam., 20 ins. in the ground, supported in a mound of stone, for cor. of secs. 33 and 34, only, with brass cap mkd.
	T14N R10E <u>S33 S34</u> S4 T13NR10E 1934
	from which
	A pine, 16 ins. diam., bears N.47 $\frac{1}{2}$ °E., 149 lks. dist., marks weathered, partly legible (old BT.)
	A pine, 16 ins. diam., bears N.52 $\frac{1}{2}$ °E., 79 lks. dist., mkd. T14N R10E S34 BT (new BT).

RESURVEY S. BDY. T.14 N., R.10 E.

Chains

A pine, 20 ins. diam., bears S.41 $\frac{1}{2}$ °E., 91 lks. dist., proper old marks, which I destroy.

A pine, 20 ins. diam., bears S.67°W., 90 lks. dist., proper old marks, which I destroy.

An oak, 14 ins. diam., bears N.59°W., 136 lks. dist., proper old marks, partly decayed.

A pine, 14 ins. diam., bears N.24 $\frac{1}{2}$ °W., 59 lks. dist., mkd. T14N R10E S33 BT (new BT).

Land: rolling-mountainous and flat.

Soil: limestone adobe, 3rd rate.

Timber: pine, oak.

Undergrowth: 2nd growth. Fair grass.

From the original cor. of secs. 4,5,32 and 33,

East, on random line, on S. bdy. of sec. 33. (W. $\frac{1}{2}$)

40.08 A point 16 lks. N. of the original $\frac{1}{2}$ sec. cor.

Thence

East, on random line, on S. bdy. of sec. 33 (E. $\frac{1}{2}$).

41.35 A point 48 lks. S. of the cor. of secs. 33 and 34, only.

Thence

S.89°19'W., on true line, on S. bdy. of sec. 33.

Desc. 25 ft. over gentle N. slope; through open pine timber.

14.90 Very dim road, bears NE. and SW.

27.78 (Mid-point on N. bdy. of sec. 4) Set an iron post, 3 ft. long, 1 in. diam., 22 ins. in the ground, supported in a mound of stone, for $\frac{1}{4}$ sec. cor. of sec. 4, only, with brass cap mkd.

$\frac{1}{4}$ S4
1934

from which

A pine, 18 ins. diam., bears S.51 $\frac{1}{2}$ °E.; 50 lks. dist., mkd. $\frac{1}{4}$ S4 BT.

A pine, 8 ins. diam., bears S.80 $\frac{1}{2}$ °W., 60 lks. dist., mkd. $\frac{1}{4}$ S4 BT.

Desc. 18 ft. over gradual NW. slope.

41.35 The original $\frac{1}{2}$ sec. cor., a weathered stake, 3 ins. square by 3 $\frac{1}{2}$ ft. long, beside a limestone, 10 x 8 x 6 ins. above ground, mkd. $\frac{1}{4}$ S on N. face. Altering this cor. to refer to sec. 33, only; adjoining the stone

Set an iron post, 3 ft. long, 1 in. diam., 24 ins. in the ground, supported in a mound of stone, for $\frac{1}{4}$ sec. cor. of sec. 33, only, with brass cap mkd.

$\frac{1}{4}$ S33

1934

RESURVEY S. BDY. T.14 N., R.10 E.

Chains

from which

A pine, 20 ins. diam., bears N.86°E., 45 lks. dist.,
mkd. $\frac{1}{4}$ S BT (old BT).

A pine, 7 ins. diam., bears N.27 $\frac{1}{2}$ °E., 65 lks. dist.,
mkd. $\frac{1}{4}$ S33 BT (new BT).

A pine, 20 ins. diam., bears S.41 $\frac{1}{4}$ °W., 28 lks. dist.,
mkd. $\frac{1}{4}$ S BT. I destroy the marks.

A pine, 4 ins. diam., bears N.45°W., 25 lks. dist.,
mkd. $\frac{1}{4}$ S33 BT (new BT).

Thence

N.89°46'W., on true line, on S. bdy. of sec. 33 (W. $\frac{1}{2}$).

Asc. 29 ft. over gentle NE. slope.

11.30 Spur, slopes N.20°W.; desc. 32 ft. over W. slope.

18.77 Telephone line, bears NW. and NE.

26.43 Point of intersection of line run N.0°02'W. bet. secs. 4
and 5; closing cor. set at this point hereinafter de-
scribed.

Desc. 117 ft. over W. slope.

40.08 The original cor. of secs. 4, 5, 32 and 33, a mound of stone,
none mkd., with small remains of old post. Altering this
cor. to refer to secs. 32 and 33, only; in the mound

Set an iron post, 3 ft. long, 2 ins. diam., 24 ins. in the
ground, supported in a mound of stone, for cor. of secs.
32 and 33, only, with brass cap mkd.

T14N R10E

S32 | S33

S5

T13NR10E

1934

from which

An oak, 12 ins. diam., bears N.86 $\frac{1}{2}$ °E., 90 lks. dist.,
partly legible old marks.

An oak, 7 ins. diam., bears N.47°E., 99 lks. dist.,
mkd. T14N R10E S33 BT (new BT).

A pine, 20 ins. diam., bears S.1 $\frac{1}{2}$ °E., 135 lks. dist.,
partly legible old marks destroyed at this time.

A rotted pine stump, 30 ins. diam., bears S.75°W., 53
lks. dist. (old BT).

A pine, 44 ins. diam., bears N.37 $\frac{1}{2}$ °W., 82 lks. dist.,
partly legible old marks.

An oak, 6 ins. diam., bears N.79°W., 86 lks. dist.,
mkd. T14N R10E S32 BT (new BT).

Land: gently rolling.

Soil: limestone adobe, 2nd rate.

Timber: pine, oak.

Undergrowth: 2nd growth. Fair grass.

RESURVEY S. BDY: T. 14 N., R. 10 E.

Chains

- From the original cor. of secs. 5, 6, 31 and 32,
East, on random line, on S. bdy. of sec. 32. (W. $\frac{1}{4}$)
- 40.17 A point 9 lks. N. of the $\frac{1}{4}$ sec. cor.
Thence
East, on random line, on S. bdy. of sec. 32 (E. $\frac{1}{8}$).
- 40.17 A point 18 lks. N. of the cor. of secs. 32 and 33, only.
Thence
N. $89^{\circ}44'W.$, on true line, on S. bdy. of sec. 32. (E. $\frac{1}{2}$)
Over gradual W. slope; through open pine and oak timber.
9.10 Change to gentle N. slope.
20.10 4-wire fence, bears N. $15^{\circ}E.$ and S. $15^{\circ}W.$
26.41 (Mid-point on N. bdy. of sec. 5) Set an iron post, 3 ft. long, 1 in. diam., 27 ins. in the ground, for $\frac{1}{4}$ sec. cor. of sec. 5, only, with brass cap mkd.
- $\frac{1}{4}$ S5
1934
- from which
- A maple oak, 6 ins. diam., bears S. $56\frac{1}{2}^{\circ}E.$, 67 lks. dist., mkd. $\frac{1}{4}$ S5 BT.
A yellow pine, 8 ins. diam., bears S. $65\frac{1}{4}^{\circ}W.$, 29 lks. dist., mkd. $\frac{1}{4}$ S5 BT.
- Change to gentle W. slope; desc. 53 ft.
- 34.90 A point 2 lks. S. of cor. No. 12 of H.E.S. No. 178, a limestone, 12 x 8 x 8 ins. above ground, firmly set, mkd. CC on S. face and 12 HES 178 on N. face, witnessed by a mound of stone N. of cor. and by
A pine, 10 ins. diam., N. $35\frac{1}{2}^{\circ}E.$, 49 lks. dist., and
A pine, 12 ins. diam., S. $57\frac{1}{2}^{\circ}E.$, 61 lks. dist., both characteristically mkd.
- 38.55 Wire fence, bears N. $55^{\circ}E.$ and S. $55^{\circ}W.$
- 40.17 The $\frac{1}{4}$ sec. cor., small remains of old wooden post and a limestone, 24 x 10 x 5 ins., which is also cor. No. 1 of H.E.S. No. 178. The stone is mkd. CC on N. face and 1 HES 178 on W. face. The $\frac{1}{4}$ sec. cor. reference of this cor. will henceforth be for the quarters of sec. 32, only. For the altered reference (disregarding H.E.S. No. 178)
Set an iron post, 3 ft. long, 1 in. diam., 12 ins. in the ground, and in a mound of stone, 4 ft. base, to top, for $\frac{1}{4}$ sec. cor. of sec. 32, only, with brass cap mkd.
- $\frac{1}{4}$ S32
1934
- from which
- A pine, 20 ins. diam., bears N. $60\frac{1}{4}^{\circ}E.$, 39 lks. dist., mkd. $\frac{1}{4}$ S BT. (old BT).

RESURVEY S. BDY. TL 14 N., R.10 E.

Chains

- A pine, 16 ins. diam., bears S.21°E., 33 lks. dist., H.E.S. BT.
- A pine, 18 ins. diam., bears S.9°E., 32 lks. dist., marks grown over (old BT).
- A pine, 14 ins. diam., bears N.81°W., 176 lks. dist., mkd. S32 BT (new BT).
- Thence N.89°52'W., on true line, on S. bdy. of sec. 32 (W. $\frac{1}{2}$).
- 0.25 Wire fence, bears NW. and SE.; enter Long Valley and leave timber, bear NE. and SW.
- 4.40 Dry wash, 25 lks. wide, 3 ft. deep, course NE.
- 6.45 Intersect cor. No. 4 of H.E.S. No. 178, a limestone, 8 x 6 x 4 ins. above ground, firmly set, mkd. HES 178 on E. face and CC on S. face, witnessed by a mound of stone, S. of cor.
- 7.11 Wire fence, bears NE. and SW.
- 8.17 Highway, bears N. to Long Valley and SW. to Pine. Enter pine timber, bears NE. and SW.; asc. 55 ft. over E. slope.
- 11.70 Telephone line, bears N. and SW.
- 22.60 Spur, slopes SE.; desc. 8 ft.
- 26.31 Point of intersection of line run N.0°02'W. bet. secs. 5 and 6; closing cor. set at this point hereinafter described.
- 26.60 Change to NE. slope; asc. 19 ft.
- 30.00 Spur, slopes SE.; desc. 30 ft. over gradual SW. slope.
- 40.17 The original cor. of secs. 5, 6, 31 and 32, a decomposed square stake in a mound of stone. Altering this cor. to refer to secs. 31 and 32, only,
- Set an iron post, 3 ft. long, 2 ins. diam., 30 ins. in the ground, for cor. of secs. 31 and 32, only, with brass cap mkd.
- | | |
|------|------|
| T14N | R10E |
| S31 | S32 |
| S6 | |
| T13N | R10E |
| 1934 | |
- from which
- A pine, 20 ins. diam., bears N.38°E., 20 lks. dist., mkd. T14N R10E S32 BT beside weathered old marks.
- A pine, 20 ins. diam., bears S.40½°E., 43 lks. dist., destroy partly legible old marks.
- A pine, 14 ins. diam., bears S.31°W., 24 lks. dist., destroy partly legible old marks.
- A pine, 30 ins. diam., bears N.51½°W., 38 lks. dist., mkd. T14N R10E S31 BT. Beside weathered old marks.
- Land: rolling.
Soil: limestone and loam, 2nd and 3rd rates.
Timber: pine. Undergrowth: same.

RESURVEY S. BDY. T.14 N., R.10 E.

Chains

- From the original cor. of Ts. 13 and 14 N., Rs. 9 and 10 E.,
East, on random line, on S. bdy. of sec. 31. (W. $\frac{1}{2}$)
- 38.29 A point 23 lks. N. of the true point for $\frac{1}{2}$ sec. cor.
Thence
East, on random line, on S. bdy. of sec. 31 (E. $\frac{1}{2}$).
- 40.24 A point 10 lks. N. of the cor. of secs. 31 and 32, only.
Thence
N.89°51'W., on true line, on S. bdy. of sec. 31. (E. $\frac{1}{2}$)
Over rolling land; through open pine and oak timber.
Asc. 34 ft. over rolling NE. slope.
- 7.40 Spur, slopes SE.; over S. slope.
- 8.00 Wire fence, bears NW. and SE.
- 26.00 Spur, slopes SW.
- 26.38 (40.00 chs. from the NE. cor. of sec. 6)
Set an iron post 3 feet long, 1 inch in diameter,
24 ins. in the ground, supported in a mound of stone,
for $\frac{1}{2}$ sec. cor. of sec. 6, only, with brass cap mkd.
- $\frac{1}{4}$ S6
1934
- from which
- A yellow pine, 8 ins. diam., bears S.44 $\frac{1}{4}$ °E., 106 lks.
dist., mkd. $\frac{1}{4}$ S6 BT.
- A yellow pine, 16 ins. diam., bears S.5°W., 65 lks.
dist., mkd. $\frac{1}{4}$ S6 BT.
- 27.60 Trail, bears NW. and SE.; desc. 12 ft. along N. slope.
- 40.24 The true point for $\frac{1}{4}$ sec. cor., re-located from the original bearing trees. Altering this cor. to refer to sec. 31, only; at the true point
Set an iron post, 3 ft. long, 1 in. diam., 28 ins. in the ground, for $\frac{1}{4}$ sec. cor. of sec. 31, only, with brass cap mkd.
- $\frac{1}{4}$ S31
1934
- from which
- A yellow pine, 28 ins. diam., bears N.8°E., 63 lks.
dist., mkd. $\frac{1}{4}$ S BT (old BT).
- A yellow pine, 18 ins. diam., bears N.60 $\frac{1}{2}$ °E., 101 lks.
dist., mkd. $\frac{1}{4}$ S31 BT (new BT).
- A yellow pine, 26 ins. diam., bears S.68°W., 70 lks.
dist., mkd. $\frac{1}{4}$ S BT. I destroy the marks.
- A yellow pine, 10 ins. diam., bears N.57 $\frac{1}{4}$ °W., 135 lks.
dist., mkd. $\frac{1}{4}$ S31 BT (new BT).

Chains

Thence

N.89°41'W., on true line, on S. bdy. of sec. 31 (W. $\frac{1}{2}$).

Asc. 34 ft. over gentle NE. slope.

0.70 Telephone line, bears N. and S.

0.80 Dim road, bears N. and S.

16.60 Low ridge, bears N. and S.; over gentle NW. slope.

25.49 Point of intersection of line run due North bet. Ts. 13 N., Rs. 9 and 10 E.; closing cor. set at this point hereinafter described.

Desc. 7 ft. over gradual NW. slope.

28.60 Small drain, course N.; asc. 73 ft. over NE. slope.

38.29 The cor. of Ts. 13 and 14 N., Rs. 9 and 10 E., a weathered pine post, 3 ins. square by 4 ft. long, with partly legible marks, set in a mound of stone. Altering this cor. to refer to Ts. 14 N., Rs. 9 and 10 E., only; beside the post

Set an iron post, 3 ft. long, 3 ins. diam., 12 ins. in the ground, and in a mound of stone to top, for cor. of Ts. 14 N., Rs. 9 and 10 E., only, with brass cap mkd.

T14N
R9E R10E
S36 S31
S1
T13NR9E
1934

from which

A pine, 16 ins. diam., dead and fallen, bears N.74 $\frac{1}{2}$ °E., 135 lks. dist., proper old marks.

A pine, 6 ins. diam., bears N.62°E., 66 lks. dist., mkd. T14N R10E S31 BT (new BT).

A pine, 24 ins. diam., bears S.53°E., 102 lks. dist., proper old marks, which I destroy.

An oak, 20 ins. diam., bears S.9 $\frac{1}{2}$ °W., 102 lks. dist., very weathered marks, which I destroy.

A pine, 16 ins. diam., bears N.47°W., 96 lks. dist., weathered old marks (old BT).

An oak, 10 ins. diam., bears N.67°W., 72 lks. dist., mkd. T14N R9E S36 BT (new BT).

Land: rolling.

Soil: loam and limestone adobe, 2nd and 3rd rates.

Timber: pine, oak.

Undergrowth: 2nd growth of same. Fair grass.

RESURVEY W.BDY. OF T.13 N., R.11 E.

Chains

The W. bdy. of T.13 N., R. 11 E., was surveyed in 1893 by D. Drummond, U.S.D.S. It was resurveyed in 1900 by Philip Contzen, U.S.D.S., who destroyed the monuments of the Drummond survey and established corners for R.11 E., only.

The following notes describe a retracement of the whole of the line, the rehabilitation of all dilapidated corner monuments, and the establishment of a complete set of corners for R.10 E., only. The line is re-blazed.

From the cor. of secs. 30 and 31, only.

South, on random line, on W. bdy. of sec. 31. (N. $\frac{1}{2}$)

40.56 A point 15 lks. E. of the $\frac{1}{4}$ sec. cor.

Thence

South, on random line, on W. bdy. of sec. 31 (S. $\frac{1}{2}$).

40.69 Intersect the standard cor. of Ts. 13 N., Rs. 10 and 11 E., an iron post, 3 ins. diam., mkd. and witnessed as described in notes of current Group 178.

Thence

North, on true line, on W. bdy. of sec. 31. (S. $\frac{1}{2}$)

Over rolling land; through heavy pine timber and medium undergrowth.

Desc. 40 ft. over general NW. slope.

40.00 Set an iron post, 3 ft. long, 1 in. diam., 10 ins. in the ground, and in a mound of stone to top, for $\frac{1}{4}$ sec. cor. of sec. 36, only, with brass cap mkd.

$\frac{1}{4}$
S36

1934

from which

A pine, 10 ins. diam., bears S.11 $\frac{1}{2}$ °W., 80 lks. dist., mkd. $\frac{1}{4}$ S36 BT.

A pine, 16 ins. diam., bears N.74 $\frac{1}{2}$ °W., 39 lks. dist., mkd. $\frac{1}{4}$ S36 BT.

40.69 The $\frac{1}{4}$ sec. cor. of sec. 31, only, which is a limestone, 16 x 14 x 8 ins. above ground, firmly set, mkd. with cross (X) on top and $\frac{1}{4}$ S31E on E. face, from which

A pine, 10 ins. diam., bears N.75°E., 80 lks. dist., proper old marks partly grown over.

A pine, 16 ins. diam., bears S.69°E., 67 lks. dist., proper old marks partly legible.

Thence

N.0°13'E., on true line, on W. bdy. of sec. 31 (N. $\frac{1}{2}$).

Over top of spur, slopes irregularly N.

27.60 Same spur, slopes N.20°W.; desc. 70 ft. over NE. slope.

39.31 (80.00 chs. from SW. cor. of sec. 31) Set an iron post, 3

RESURVEY W.BDY. of T.13 N., R.11 E.

Chains

ft. long, 2 ins. diam., on cross (X) on exposed bedrock, supported in a mound of stone, 6 ft. base, to top, for cor. of secs. 25 and 36, only, with brass cap mkd.

T13N
R10E

S25
S36

1934

from which

A pine, 10 ins. diam., bears S.89 $\frac{1}{2}$ °W., 55 lks. dist., mkd. T13N R10E S36 BT.

A pine, 12 ins. diam., bears N.39°W., 102 lks. dist., mkd. T13N R10E S25 BT.

40.56 The cor. of secs. 30 and 31, only, a cross (X) with 1 groove S. and 5 grooves N. on exposed sandstone outcrop, from which

A pine, 15 ins. diam., bears N.59 $\frac{1}{2}$ °E., 23 lks. dist., illegible marks (old BT).

A pine, 8 ins. diam., bears S.27 $\frac{1}{2}$ °E., 23 lks. dist., illegible marks (old BT).

Land: rolling.

Soil: shallow gravel and loam, 3rd rate.

Timber: pine, fir.

Undergrowth: 2nd growth of same.

From the cor. of secs. 19 and 30, only,

South, on random line, on W. bdy. of sec. 30. (N. $\frac{1}{2}$)

40.55 A point 11 lks. E. of the $\frac{1}{2}$ sec. cor.

Thence

South, on random line, on W. bdy. of sec. 30 (S. $\frac{1}{2}$)

40.53 Intersect the cor. of secs. 30 and 31, only.

Thence

North, on true line, on W. bdy. of sec. 30. (S. $\frac{1}{2}$)

Over rolling E. slope; through heavy pine and fir and patches of undergrowth.

1.40 Spur, slopes N.30°E.; desc. 85 ft. along general E.slope.

21.50 Spur, slopes NE.; desc. 90 ft. over NW. slope.

26.70 General Springs Creek, water 2 lks. wide in channel, 70 lks. wide, 5 ft. deep, course E.

27.50 Trail, bears E. and W.; asc. 205 ft. over SE. slope.

38.75 (40.00 chs. from the SW. cor. of sec. 25) Set an iron post, 3 ft. long, 1 in. diam., 10 ins. in the ground, and in a mound of stone to top, for $\frac{1}{2}$ sec. cor. of sec. 25, only, with brass cap mkd.

S25

1934

RESURVEY W. BDY. OF T.13 N., R.11 E.

Chains

from which

A pine, 16 ins. diam., bears S.66°W., 31 lks. dist.,
mkd. $\frac{1}{4}$ S25 BT.

A pine, 8 ins. diam., bears N.48°W., 87 lks. dist.,
mkd. $\frac{1}{4}$ S25 BT.

Asc. 13 ft. over SE. slope.

40.53 The $\frac{1}{4}$ sec. cor. of sec. 30, only, a sandstone, 14 x 14 x 6
ins. above ground, firmly set, mkd. $\frac{1}{2}$ S30 on E. face,
from which

A pine, 12 ins. diam., bears N.12 $\frac{1}{2}$ °E., 48 lks. dist.,
mkd. $\frac{1}{4}$ S30 BT (old BT).

A pine, 18 ins. diam., bears S.53 $\frac{1}{4}$ °E., 53 lks. dist.,
mkd. $\frac{1}{2}$ S30 BT (old BT).

Thence

N.0°09'E., on true line, on W. bdy. of sec. 30 (N. $\frac{1}{2}$).

Asc. 35 ft. over SE. slope.

6.00 Ridge, bears NE. and SW.; desc. 43 ft. over NW. slope.

11.70 Change to N. slope; desc. 112 ft.

17.00 Creek bed, 60 lks. wide, 3 ft. deep, with shallow stream,
10 lks. wide, course E.; asc. 144 ft. over S. slope.

18.65 Trail, bears E. and W.

24.10 Top of ascent; over W. slope.

38.22 (80.00 chs. from the SW. cor. of sec. 25) Set an iron post,
3 ft. long, 2 ins. diam., 28 ins. in the ground, for cor.
of secs. 24 and 25, with brass cap mkd.

T13N
R10E
S24
S25

1934

from which

A pine, 6 ins. diam., bears S.31 $\frac{1}{2}$ °W., 15 lks. dist.,
mkd. T13N R10E S25 BT.

A pine, 7 ins. diam., bears N.12 $\frac{1}{2}$ °W., 51 lks. dist.,
mkd. T13N R10E S24 BT.

40.55 The cor. of secs. 19 and 30, only, a limestone in place,
10 x 8 x 3 ins. above ground, mkd. with 2 grooves on
S. and 4 grooves on N. faces, from which

A pine, 10 ins. diam., bears N.62 $\frac{1}{4}$ °E., 55 lks. dist.,
marks partly grown over (old BT).

A pine, 16 ins. diam., bears S.40°E., 39 lks. dist.,
marks partly grown over (old BT).

Land: rolling.

Soil: lime adobe, 3rd rate.

Timber: pine, fir, aspen, oak.

Undergrowth: 2nd growth of same. Some grass.

RESURVEY W. BDY. OF T. 13 N., R. 11 E.

Chains

- From the cor. of secs. 18 and 19, only,
South, on random line, on W. bdy. of sec. 19. (N. $\frac{1}{2}$)
- 40.48 A point 5 lks. E. of the $\frac{1}{2}$ sec. cor.
Thence
South, on random line, on W. bdy. of sec. 19 (S. $\frac{1}{2}$).
- 40.59 Intersect the cor. of secs. 19 and 30, only.
Thence
North, on true line, on W. bdy. of sec. 19. (S. $\frac{1}{2}$)
Over rolling land; through heavy pine, oak and fir timber
and patches of 2nd growth and undergrowth.
Over rolling land; through heavy pine timber with patches
of 2nd growth.
Desc. 25 ft. along spur, slopes irregularly N.
- 34.00 Spur, slopes N.30°E.; over W. slope.
- 37.67 (40.00 chs. from the SE. cor. of sec. 24) Set an iron post,
3 ft. long, 1 in. diam., 28 ins. in the ground, for $\frac{1}{4}$
sec. cor. of sec. 24, only, with brass cap mkd.
- $\frac{3}{4}$
 S24
 1934
- from which
- A pine, 8 ins. diam., bears S.49°W., 25 lks. dist.,
mkd. $\frac{1}{4}$ S24 BT.
- A pine, 8 ins. diam., bears N.28°W., 36 lks. dist.,
mkd. $\frac{1}{4}$ S24 BT.
- 40.59 The $\frac{1}{4}$ sec. cor. of sec. 19, only, a limestone, 10 x 6 x 4
ins. above ground, without visible marks. Beside the
stone
Set an iron post, 3 ft. long, 1 in. diam., 28 ins. in the
ground, for $\frac{1}{4}$ sec. cor. of sec. 19, only, with brass cap
mkd.
- $\frac{1}{4}$
 S19
 1934
- from which
- The NE. tree of record is missing.
- A pine stump, 22 ins. diam., bears S.46°E., 65 lks.
dist., partly legible marks.
- A pine, 8 ins. diam., bears N.79°E., 25 lks. dist.,
mkd. $\frac{1}{4}$ S19 BT (new BT).
- A pine, 5 ins. diam., bears S.39°E., 18 lks. dist.,
mkd. $\frac{1}{4}$ S19 BT (new BT).
- Thence
N.0°04'E., on true line, on W. bdy. of sec. 19 (N. $\frac{1}{2}$).

RESURVEY W. BDY. OF T. 13 N., R.10 E.

Chains

Desc. 120 ft. over WNW. slope.

9.20 Ravine, course NE.; asc. 102 ft. over SE. slope.

17.60 Over flat spur, slopes N.30°E.; desc. 20 ft.

27.50 Road, bears S.35°W. to General Springs and N.15°W.

37.08 (80.00 chs. from SE. cor. of sec. 24) Set an iron post, 3 ft. long, 2 ins. diam., 26 ins. in the ground, supported in a mound of stone, for cor. of secs. 13 and 24, only, with brass cap mkd.

T13N	
R10E	T13N
S13	R11E
S24	S19
1934	

from which

A pine, 14 ins. diam., bears S.79½°W., 12 lks. dist., mkd. T13N R10E S24 BT.

A pine, 8 ins. diam., bears N.45½°W., 24 lks. dist., mkd. T13N R10E S13 BT.

Over W. slope.

40.48 The cor. of secs. 18 and 19, only, a limestone, 12 x 10 x 4 ins. above ground, mkd. with 3 grooves on each of N. and S. faces. Beside the stone

Set an iron post, 3 ft. long, 2 ins. diam., 28 ins. in the ground, for cor. of secs. 18 and 19, only, with brass cap mkd.

T13N	
R10E	R11E
S13	S18
	S19
1934	

from which

A pine, 12 ins. diam., bears N.49½°E., 30 lks. dist., legible marks partly grown over (old BT).

A pine, 16 ins. diam., bears S.65½°E., 59 lks. dist., mkd. T13N R11E S19 BT (new BT).

Land: rolling.
Soil: adobe, leaf mold, 2nd rate.
Timber: pine, fir, oak.
Undergrowth: 2nd growth of same, aspen.

From the cor. of secs. 7 and 18, only,

South, on random line, on W. bdy. of sec. 18. (N.½)

40.66 A point 8 lks. W. of the sec. cor.

Thence

South, on random line, on W. bdy. of sec. 18 (S.½).

40.58 A point 7 lks. E. of the cor. of secs. 18 and 19, only.

Thence

RESURVEY W. BDY. OF T. 13 N., R. 11 E.

32

Chains	
	N.0°06'E., on true line, on W. bdy. of sec. 18. (S. $\frac{1}{2}$)
	Over gentle W. slope; through heavy pine and fir and patches of 2nd growth.
20.00	Change to NNE. slope; desc. 64 ft.
36.60	(40.00 chs. from the SE. cor. of sec. 13) Set an iron post, 3 ft. long, 1 in. diam., 28 ins. in the ground, for $\frac{1}{4}$ sec. cor. of sec. 13, only, with brass cap mkd.
	$\frac{1}{4}$ S13 1934
	from which
	A pine, 16 ins. diam., bears S.45 $\frac{1}{2}$ °W., 70 lks. dist., mkd. $\frac{1}{4}$ S13 BT.
	A pine, 6 ins. diam., bears N.46 $\frac{1}{2}$ °W., 161 lks.. dist., mkd. $\frac{1}{4}$ S13 BT.
	Over gentle E. slope.
40.58	The $\frac{1}{2}$ sec. cor. of sec. 18, only, a limestone, 8 x 8 x 6 ins. above ground, mkd. $\frac{1}{4}$ 18 on E. face, from which
	A pine, 30 ins. diam., bears N.15 $\frac{1}{4}$ °E., 124 lks.. dist., marks partly grown over (old BT).
	A pine, 30 ins. diam., bears S.41 $\frac{1}{4}$ °E., 71 lks. dist., marks partly grown over (old BT).
	Thence
	N.0°07'W., on true line, on W. bdy. of sec. 18 (N. $\frac{1}{2}$).
	Asc. 10 ft. along E. slope.
2.80	Spur, slopes N.30°E.; desc. 76 ft. over NW. slope.
20.00	Ravine, course NE.; asc. 63 ft. over SSE. slope.
36.02	(80.00 chs. from the SE. cor. of sec. 13) Set an iron post, 3 ft. long, 2 ins. diam., 24 ins. in the ground, and in a mound of stone to top, for cor. of secs. 12 and 13, only, with brass cap mkd.
	T13N R10E S12 S13 1934
	T13N R11E S18
	from which
	A pine, 18 ins. diam., bears S.40 $\frac{1}{2}$ °W., 48 lks. dist., mkd. T13N R10E S13 BT.
	A pine, 18 ins. diam., bears N.44 $\frac{1}{2}$ °W., 84 lks. dist., mkd. T13N R10E S12 BT.
40.66	The cor. of secs. 7 and 18, only, a limestone, 8 x 7 x 4 ins. above ground, firmly set, mkd. with 2 grooves on N. and 4 grooves on S. faces, from which
	A pine, 36 ins. diam., bears N.22 $\frac{1}{2}$ °E., 82 lks. dist., marks partly legible (old BT).

RESURVEY W. BDY. OF T. 13.N., R.11 E.

Chains

A pine, 32 ins. diam., bears S.30 1/2°E., 64 lks. dist., mkd. T13N R11E S18 BT (old BT).

Land: rolling.
Soil: adobe loam, rocky, 3rd rate.
Timber: pine, oak, fir.
Undergrowth: 2nd growth pine.

From the cor. of secs. 6 and 7, only,
South, on random line, on W. bdy. of sec. 7. (N. 1/2)

40.40 A point 19 lks. W. of the 1/2 sec. cor.

Thence

South, on random line, on W. bdy. of sec. 7 (S. 1/2).

40.77 Intersect the cor. of secs. 7 and 18, only.

Thence

North, on true line, on W. bdy. of sec. 7. (S. 1/2)

Over rolling land; through heavy pine and fir timber and patches of 2nd growth.

Asc. 60 ft. over S. slope.

13.00 Spur, from SW. slopes N.

20.20 Road, bears N.5°E. and S.10°W.

27.10 Leave spur, slopes N.30°E.; over W. slope; desc. 10 ft.

35.36 (40.00 chs. from the SE. cor. of sec. 12) Set an iron post, 3 ft. long, 1 in. diam., 28 ins. in the ground, for 1/2 sec. cor. of sec. 12, only, with brass cap mkd.

S12

1934

from which

A pine, 16 ins. diam., bears S.38°W., 92 lks. dist., mkd. 1/4 S12 BT.

A pine, 14 ins. diam., bears N.62°W., 17 lks. dist., mkd. 1/4 S12 BT.

40.40 Spur, slopes NW.; over NE. slope.

40.77 The 1/2 sec. cor. of sec. 7, only, a limestone, 6 x 4 x 4 ins. above ground, unmarked, beside which

Set an iron post, 3 ft. long, 1 in. diam., 10 ins. in the ground, and in a mound of stone to top, for 1/2 sec. cor. of sec. 7, only, with brass cap mkd.

S7

1934

from which

A pine, 8 ins. diam., bears N.26°E., 40 lks. dist., mkd. 1/4 S7 BT (old BT).

RESURVEY W. BDY. OF T.13 N., R.11 E.

Chains

A pine, 32 ins. diam., bears S.68°E., 79 lks. dist.,
mkd. $\frac{1}{4}$ S7 BT (old BT).

Thence

N.0°16'W., on true line, on W. bdy. of sec. 7 (N. $\frac{1}{2}$).

Desc. 56 ft. over NE. slope.

7.90 Wash, 10 lks. wide, 2 ft. deep, course N.30°W.; asc. 25 ft.
along W. slope..

19.70 Short spur, slopes W.; desc. 67 ft. over NW. slope.

34.59 (80.00 chs. from the SE. cor. of sec. 12) Set an iron post,
3 ft. long, 2 ins. diam., 28 ins. in the ground, for cor.
of secs. 1 and 12, only, with brass cap mkd.

T13N	
R10E	R11E
S 1	S7
S12	
1934	

from which

A pine, 6 ins. diam., bears S.40°W., 76 lks. dist.,
mkd. T13N R10E S12 BT.

A pine, 8 ins. diam., bears N.50 $\frac{1}{2}$ °W., 14 lks. dist.,
mkd. T13N R10E S1 BT.

Desc. 20 ft. over NW. slope.

40.40 The cor. of secs. 6 and 7, only, a limestone, 8 x 6 x 6
ins. above ground, firmly set, mkd. with 5 grooves on
S. and 1 groove on N. faces, from which

A pine, 36 ins. diam., bears N.59 $\frac{1}{2}$ °E., 187 lks. dist.,
marks partly grown over (old BT).

A pine, 10 ins. diam., bears N.30 $\frac{1}{2}$ °E., 65 lks. dist.,
mkd. T13N R11E S6 BT (new BT).

A pine, 32 ins. diam., bears S.62 $\frac{1}{2}$ °E., 126 lks. dist.,
proper old marks, dead (old BT).

A pine, 6 ins. diam., bears S.50 $\frac{1}{2}$ °E., 54 lks. dist.,
mkd. T13N R11E S7 BT (new BT).

Land: rolling.

Soil: adobe, gravel, 2nd rate.

Timber: pine, oak.

Undergrowth: 2nd growth of same.

From the closing cor. of secs. 1 and 6,

South, on random line, on W. bdy. of sec. 6.

26.97 Intersect the $\frac{1}{2}$ sec. cor.

67.65 Intersect the cor. of secs. 6 and 7, only.

Thence

North, on true line, on W. bdy. of sec. 6.

Over rolling land; through heavy pine and oak timber and
patches of 2nd growth of same.

RESURVEY W. BDY. OF T. 13 N., R. 11 E.

Chains

Desc. 6 ft. over NW. slope.

0.90 4-wire fence, bears NE. and SW., soon S.5°W.

2.20 Wash, 8 lks. wide, 1 ft. deep, course NE.; asc. 76 ft. over SE. slope.

24.90 Spur, slopes NE.; desc. 9 ft. over NW. slope.

34.19 (40.00 chs. from the SE. cor. of sec. 1) Set an iron post, 3 ft. long, 1 in. diam., 26 ins. in the ground, supported in a mound of stone, for 1/4 sec. cor. of sec. 1, only, with brass cap mkd.

1/4
S1
1934

from which

A pine, 16 ins. diam., bears S.31 1/4°W., 59 lks. dist., mkd. 1/4 S1 BT.

A pine, 18 ins. diam., bears N.51°W., 83 lks. dist., mkd. 1/4 S1 BT.

Asc. 7 ft. over SE. slope.

40.68 The 1/4 sec. cor. of sec. 6, only, a limestone, 10 x 8 x 6 ins. above ground, firmly set, mkd. 1/4 on E. face, from which

A pine, 12 ins. diam., bears N.24 1/2°E., 45 lks. dist., mkd. 1/4 S6 BT (old BT).

A pine, 16 ins. diam., bears S.42 1/2°E., 63 lks. dist., mkd. 1/4 S6 BT (old BT).

Asc. 25 ft. over SE. slope.

51.90 Wire fence, bears SE. and N.10°W.

53.40 Head of ravine, course NE., bears 30 lks. E.; desc. 27 ft. along E. slope.

67.65 Intersect the S. bdy. of T.14 N., R.11 E.; at intersection

Set an iron post, 3 ft. long, 3 ins. diam., 27 ins. in the ground, for closing cor. of Ts. 13 N., Rs. 10 and 11 E., with brass cap mkd.

T14N
R11E
S31

S1 S6
C C
R10E R11E
T13N
1934

from which

A pine, 20 ins. diam., bears S.46 1/4°E., 103 lks. dist., mkd. T13N R11E S6 CC BT (new).

A pine, 10 ins. diam., bears S.5 1/2°W., 127 lks. dist., mkd. T13N R10E S1 CC BT (new).

From point of intersection, the true point for 1/4 sec. cor. of sec. 31, only, bears S.89°31'E., 29.05 chs. dist.,

RESURVEY W. BDY. OF T.13 N., R.11 E.

Chains

hereinbefore described; the cor. of Ts. 14 N., Rs. 10 and 11 E., bears N.89°31'W., 11.00 chs. dist., hereinbefore described.

The old (Centzen) closing cor. of Ts. 13 N., Rs. 10 and 11 E., bears North, 97 lks. dist., a sandstone, 12 x 8 x 6 ins. above ground, firmly set, mkd. CC on S. face and with 6 grooves on each of E., W. and S. faces, from which:
 A pine, 30 ins. diam., bears S.48°E., 113 lks., dist., and a pine 20 ins. diam., bears S.38½°W., 94 lks. dist., both with marks nearly grown over.

Land: rolling.

Soil: lime and sandstone, rocky, 3rd rate.

Timber: pine, fir, maple oak.

Undergrowth: 2nd growth of same.

RESURVEY

WEST BOUNDARY OF TOWNSHIP 13 NORTH, RANGE 10 EAST

The W. bdy. of T.13 N., R.10 E., was surveyed in 1881 by T.F. White, U.S.D.S.

The following notes describe an independent resurvey of the whole of the line and the destruction of the corner monuments of the White survey.

Beginning at the standard cor. of Ts. 13 N., Rs. 9 and 10 E., re-located under this survey, hereinbefore described,

North, bet. secs. 31 and 36.

Over rolling land; through medium growth of large yellow pine timber and dense 2nd growth of same.

Desc. 81 ft. over NW. slope.

16.00 Draw, course NE.; asc. 94 ft. over SE. slope.

19.50 Trail, bears NE. and SW.

29.90 Spur, slopes NE.; desc. 88 ft. over N. slope.

32.05 The White ¼ sec. cor. bears West, 11.91 chs. dist., a wood postm 3 ins. square by 2½ ft. long, decayed and weathered with bearing trees approximately as of record on each side of line with weathered marks. I destroy the post and marks on trees.

36.40 Draw, course NE.; asc. 46 ft. over SW. slope.

39.95 Short spur, slopes SE.

40.00 Set an iron post, 3 ft. long, 1 in. diam., 30 ins. in the ground, for ¼ sec. cor., with brass cap mkd.

¼
 S36 | S31
 1934

from which

A pine, 15 ins. diam., bears N.36°E., 56 lks. dist., mkd. ¼ S31 BT.

A pine, 10 ins. diam., bears S.77°W., 30 lks. dist., mkd. ¼ S36 BT.

Asc. 167 ft. over SE. slope.

RESURVEY W. BDY. T. 13 N., R. 10 E.

- Chains
- 56.40 Short spur, slopes E.; desc. 70 ft. over NE. slope.
- 61.00 Short ravine, course E.; asc. 126 ft. over S. slope.
- 72.63 The White cor. of secs. 25, 30, 31 and 36 bears West, 12.08 chs. dist., a rotten stake, 3 ins. square by 2 ft. long, set in a mound of stone, witnessed by 4 bearing trees, one in each quadrant, approximately as of record, all with weathered marks. I destroy the post and marks on the trees.
- 73.50 Flat spur, 6 chs. wide, slopes N.70°E.; desc. 27 ft. over NE. slope.
- 80.00 Set an iron post, 3 ft. long, 2 ins. diam., 28 ins. in the ground, for cor. of secs. 25, 30, 31 and 36, with brass cap mkd.

T13N	
R9E	R10E
S25	S30
S36	S31
1934	

from which

- A white oak, 8 ins. diam., bears N.48½°E., 64 lks. dist., mkd. T13N R10E S30 BT.
- A white oak, 12 ins. diam., bears S.21°E., 35 lks. dist., mkd. T13N R10E S31 BT.
- A pine, 5 ins. diam., bears S.61½°W., 20 lks. dist., mkd. T13N R9E S36 BT.
- A pine, 5 ins. diam., bears N.80½°W., 17 lks. dist., mkd. T13N R9E S25 BT.

Land: rolling.
 Soil: adobe, gravel, 2nd rate.
 Timber: pine, oak, locust, aspen.
 Undergrowth: 2nd growth of same. Some grass.

North, bet. secs. 25 and 30.

Over gradual NE. slope; through heavy pine and oak timber and dense 2nd growth and undergrowth.

- 1.90 Short draw, course SE.; asc. 54 ft. over S. slope.
- 9.90 Road, bears NE. to Ranger Station and SW. to Rim.
- 14.50 Point of flat spur, slopes ESE.; desc. 35 ft. along E. slope
- 32.26 The White sec. cor. bears West, 12.01 chs. dist., a stake, 4 ins. square by 3 ft. long, decayed, set in a mound of stone, witnessed by 2 bearing trees as of record. I destroy the partly legible marks on the stake and trees.
- 40.00 Set an iron post, 3 ft. long, 1 in. diam., 10 ins. in the ground, and in a mound of stone to top, for sec. cor., with brass cap mkd.

S25	S30
1934	

38

RESURVEY W. BDY. OF T.13 N., R.10 E.

Chains	From which
	A pine, 6 ins. diam., bears N.35 $\frac{1}{2}$ °E., 63 lks. dist., mkd. $\frac{1}{2}$ S30 BT.
	A pine, 6 ins. diam., bears S.67 $\frac{1}{4}$ °W., 32 lks. dist., mkd. $\frac{1}{2}$ S25 BT.
	Over rolling E. slope; desc. 65 ft. to sec. cor.
53.58	4-wire fence, bears NE. and SW.
69.70	Telephone line, bears NE. and SW.
72.36	The White cor. of secs. 19, 24, 25 and 30 bears West, 12.17 chs. dist., a stake, 3 ins. square by 3 ft. long, rotted, from which the 4 old bearing trees bear approximately as of record; the NE. tree dead, the NW. and SE. trees dead and fallen and the SW. tree still healthy. I destroy the post and the marks on the trees.
80.00	Set an iron post, 3 ft. long, 2 ins. diam., 12 ins. in the ground, and in a mound of stone to top, for cor. of secs. 19, 24, 25 and 30, with brass cap mkd.
	T13N R9E R10E S24 S19 S25 S30 1934
	from which
	A pine, 6 ins. diam., bears N.51 $\frac{1}{2}$ °E., 33 lks. dist., mkd. T13N R10E S19 BT.
	A pine, 6 ins. diam., bears S.34 $\frac{1}{2}$ °E., 29 lks. dist., mkd. T13N R10E S30 BT.
	A pine, 6 ins. diam., bears S.24 $\frac{1}{2}$ °W., 64 lks. dist., mkd. T13N R9E S25 BT.
	An oak, 9 ins. diam., bears N.59 $\frac{1}{4}$ °W., 17 lks. dist., mkd. T13N R9E S24 BT.
	Land: rolling. Soil: limestone, adobe and gravel, 3rd rate. Timber: pine, oak. Undergrowth: same and locust.

	North, bet. secs. 19 and 24.
	Desc. 140 ft. over gradual NE. slope.
5.98	An oak, 18 ins. diam., on line.
21.46	Wash, 10 lks. wide, 2 ft. deep, course NW.; asc. 132 ft. over SW. slope.
32.36	The White $\frac{1}{2}$ sec. cor. bears West, 12.33 chs. dist., a stake, 3 ins. square by 3 ft. long, set in a mound of stone, with 2 bearing trees NE. and SW. as of record. I destroy the stake and marks on the trees.
40.00	Set an iron post, 3 ft. long, 1 in. diam., 30 ins. in the ground, for $\frac{1}{2}$ sec. cor., with brass cap mkd.
	S24 S19 1934

RESURVEY WEST BOUNDARY OF T.13 N., R.10 E.

Chains

from which

A pine, 8 ins. diam., bears S.18 $\frac{1}{2}$ °E., 73 lks. dist.,
mkd. $\frac{1}{2}$ S19 BT.

A pine, 10 ins. diam., bears S.62 $\frac{1}{2}$ °W., 100 lks. dist.,
mkd. $\frac{1}{4}$ S24 BT.

Cor. stands on wide, flat spur, slopes NW.

Desc. 26 ft. over gradual E. slope.

67.40 Low spur, slopes NE.; desc. 19 ft. over NW. slope.

71.50 Drain, course W.; asc. 23 ft. over SW. slope.

72.47 The White cor. of secs. 13,18,19 and 24, a wooden stake,
3 ins. square by 2 $\frac{1}{2}$ ft. long, set in a mound of stone,
bears West, 12.24 chs. dist. The NE. bearing tree is
dead and the SE. tree is missing. The SW. and NW. trees
bear as of record. I destroy the post and the marks on
the trees.

Over top of low flat spur, slopes NW.

80.00 Set an iron post, 3 ft. long, 2 ins. diam., 27 ins. in the
ground, for cor. of secs. 13,18,19 and 24, with brass cap
mkd.

T13N	
R9E R10E	
S13	S18
S24	S19
1934	

from which

A pine, 6 ins. diam., bears N.7 $\frac{1}{2}$ °E., 47 lks. dist.,
mkd. T13N R10E S18 BT.

A pine, 16 ins. diam., bears S.55 $\frac{1}{4}$ °E., 34 lks. dist.,
mkd. T13N R10E S19 BT.

A pine, 5 ins. diam., bears S.77 $\frac{1}{2}$ °W., 67 lks. dist.,
mkd. T13N R9E S24 BT.

A pine, 7 ins. diam., bears N.79 $\frac{1}{2}$ °W., 51 lks. dist.,
mkd. T13N R9E S13 BT.

Land: rolling.

Soil: volcanic loam, rocky, 3rd rate.

Timber: yellow pine, maple oak.

Undergrowth: 2nd growth of same.

North, bet. secs. 13 and 18.

Over rolling land; through heavy pine and oak timber and
medium 2nd growth.

Desc. 50 ft. over N. slope.

3.60 Ravine, near head, course NW.; asc. 33 ft. along W. slope.

11.40 Change to W. slope without ascent.

23.00 Begin descent of 37 ft. along W. slope.

RESURVEY WEST BOUNDARY OF T.13 N., R.10 E.

Chains	
32.30	Middle of oval sink-hole, 2 chs. long, bears 50 lks. West.
32.65	The White $\frac{1}{2}$ sec. cor. bears West, 12.28 chs. dist., a flattened stake, 3 ins. by $2\frac{1}{2}$ ft. long, set in a mound of stone, with 2 bearing trees, approximately as of record, with partly legible marks. I destroy the post and the marks on the trees.
37.92	Asc. 10 ft. along W. slope. Fence bears N. 65° E. and S. 65° W.
40.00	Set an iron post, 3 ft. long, 1 in. diam., 18 ins. in the ground, and in a mound of stone to top, for $\frac{1}{2}$ sec. cor., with brass cap mkd.
	$\frac{1}{4}$ S13 S18 1934 from which
	A pine, 14 ins. diam., bears N. $64\frac{1}{2}^{\circ}$ E., 36 lks. dist., mkd. $\frac{1}{4}$ S18 BT.
	An oak, 5 ins. diam., bears S. $57\frac{1}{2}^{\circ}$ E., 59 lks. dist., mkd. $\frac{1}{4}$ S13 BT.
	Over rolling W. slope.
47.90	Road, bears N. 70° E. to Long Valley R.S. and S. 65° W.
71.00	Head of drain, course NW.
72.75	The White cor. of secs. 7, 12, 13 and 18 bears West, 12.33 chs. dist., a stake, 4 ins. square by $2\frac{1}{2}$ ft. long, set in a mound of stone, with the SW. and NW. trees, approximately as of record, with partly legible marks, still standing. I destroy the stake and the marks on the trees.
80.00	Set an iron post, 3 ft. long, 2 ins. diam., 15 ins. in the ground, and in a mound of stone to top, for cor. of secs. 7, 12, 13 and 18, with brass cap mkd.
	T13N R9E R10E S12 S 7 S13 S18 1934 from which
	A pine, 5 ins. diam., bears N. 31° E., 33 lks. dist., mkd. T13N R10E S7 BT.
	A pine, 8 ins. diam., bears S. 67° E., 29 lks. dist., mkd. T13N R10E S18 BT.
	A pine, 6 ins. diam., bears S. $11\frac{1}{4}^{\circ}$ W., 14 lks. dist., mkd. T13N R9E S13 BT.
	A pine, 6 ins. diam., bears N. $31\frac{1}{2}^{\circ}$ W., 17 lks. dist., mkd. T13N R9E S12 BT.
	Land: rolling. Soil: limestone, volcanic adobe and gravel, 3rd rate. Timber: pine, maple oak, a few scrub cedars. Undergrowth: 2nd growth of same. Fair grass.

RESURVEY WEST BOUNDARY OF T.13 N., R.10 E.

Chains	
	North, bet. secs. 7 and 12.
	Over gentle W. slope; through heavy growth of pine and oak timber and patches of 2nd growth.
10.00	Begin descent of 67 ft. along W. slope.
32.75	Search for and fail to find White $\frac{1}{4}$ sec. cor., centering search around a point 12 chs. West.
40.00	Set an iron post, 3 ft. long, 1 in. diam., 12 ins. in the ground, and in a mound of stone to top, for $\frac{1}{4}$ sec. cor., with brass cap mkd.
	S12 S7 1934
	from which
	An oak limb, 5 ins. diam., bears N.57 $\frac{1}{2}$ °E., 33 lks. dist., mkd. $\frac{1}{4}$ S7 BT.
	An oak, 7 ins. diam., bears S.26 $\frac{1}{2}$ °W., 66 lks. dist., mkd. $\frac{1}{4}$ S12 BT.
	Desc. 65 ft. along W. slope.
58.50	Low spur, slopes NW.
63.40	Same spur, near end, slopes N.20°E.; desc. 52 ft. over NW. slope.
73.19	The White cor. of secs. 1,6,7 and 12 bears West, 12.58 chs. dist., a wooden post, 4 ins. square by 2 $\frac{1}{2}$ ft. long, set in a mound of stone, with the SE. bearing tree dead and fallen and 3 other bearing trees approximately as of record, with legible marks. I destroy the post and the marks on the trees.
73.89	Intersect the 10-11 line of H.E.S. No. 174 at a point 1.83 chs. N.67°44'E. of its cor. No.11, which is a limestone, 10 x 8 x 7 ins. above ground, firmly set and mkd. and witnessed as described in the official record. Cor. No. 10, a stone, mkd. and witnessed as described in the official record, bears N.67°44'E., 6.58 chs. dist. from point of intersection.
	Over patented land.
79.17	Intersect the 6-7 line of H.E.S. No.174 at a point 1.75 chs. N.66°13'E. of its cor. No.6, which is a sandstone, 20 x 12 x 10 ins. above ground, mkd. 6 HES 174 on S. face, witnessed by 2 pine bearing trees as described in the official record. Cor. No.7, a stone, mkd. and witnessed as described in the official record, bears N.66°13'E., 28.50 chs. dist. from point of intersection.
	Leave patented land.
79.50	Highway, bears NE. to Long Valley and Flagstaff and SW. to Pine and Payson.
80.00	Set an iron post, 3 ft. long, 2 ins. diam., 27 ins. in the ground, for cor. of secs. 1,6,7 and 12, with brass cap mkd.

RESURVEY WEST BOUNDARY OF T.13 N., R.10 E.

Chains

T13N
R9E R10E
 S1 S6
S12 S7
1934

from which

A pine, 6 ins. diam., bears N.35 $\frac{1}{2}$ °E., 209 lks. dist.,
mkd. T13N R10E S6 BT.

A pine, 8 ins. diam., bears S.57 $\frac{1}{4}$ °W., 60 lks. dist.,
mkd. T13N R9E S12 BT.

A pine, 10 ins. diam., bears N.55 $\frac{1}{2}$ °W., 49 lks. dist.,
mkd. T13N R9E S1 BT.

No other suitable bearing trees available.

Land: rolling.

Soil: limestone, volcanic loam, adobe, 3rd rate.

Timber: pine, oak, cedar.

Undergrowth: 2nd growth of same. Fair grass.

North, bet. secs. 1 and 6.

Asc. 191 ft. along rolling E. slope; through medium growth
of pine and oak timber and scattering undergrowth.

33.06 The White $\frac{1}{2}$ sec. cor. bears West, 12.68 chs. dist., a
stake, 3 ins. square by 3 ft. long, set in a mound of
stone, witnessed by the two original bearing trees
approximately of record. I destroy the stake and the
marks on the trees.

40.00 Set an iron post, 3 ft. long, 1 in. diam., 18 ins. in the
ground, and in a mound of stone to top, for $\frac{1}{2}$ sec. cor.,
with brass cap mkd.

$\frac{1}{2}$
 S1 S6

1934

from which

A pine, 5 ins. diam., bears N.42°E., 25 lks. dist.,
mkd. $\frac{1}{2}$ S6 BT.

A pine, 8 ins. diam., bears S.16 $\frac{1}{2}$ °W., 24 lks. dist.,
mkd. $\frac{1}{2}$ S1 BT.

45.00 Center of oval sink hole, 2 chs. long, bears 1 $\frac{1}{2}$ chs. E.

50.00 Top of flat spur, slopes E.; desc. 136 ft. over NE.slope.

73.26 Intersect the S. bdy. of T.14 N., R.10 E. At intersection

Set an iron post, 3 ft. long, 3 ins. diam., 28 ins. in the
ground, for closing cor. of Tps. 13 N., Rs. 9 and 10 E.,
with brass cap mkd.

T14NR10E
 S31

S1 S6
R9E R10E

T13N

CC

1934

RESURVEY WEST BOUNDARY OF T.13 N., R.10 E.

Chains	from which
	An oak, 12 ins. diam., bears S.62°E., 65 lks. dist., mkd. T13N R10E 36 CC BT.
	An oak, 10 ins. diam., bears S.81 1/2°W., 57 lks. dist., mkd. T13N R9E 31 CC BT.
	From point of intersection the cor. of Tps. 14 N., Rs. 9 and 10 E., hereinbefore described, bears N.89°41'W., 12.80 chs. dist.
	From same point the 1/4 sec. cor. of sec. 1, only, hereinbefore described, bears S.89°41'E., 25.49 chs. dist.
	Land: rolling. Soil: lime gravel, adobe, 2nd rate. Timber: pine, oak, scrub cedar. Undergrowth: 2nd growth pine.

SURVEY OF SUBDIVISION LINES OF T.13 N., R.10 E.	
	Beginning at the standard cor. of secs. 35 and 36, on the S. bdy. of the Tp., hereinbefore described,
	North, bet. secs. 35 and 36.
	Over rolling land; through heavy pine, fir and oak timber and medium undergrowth.
	Desc. 15 ft. over N. slope.
0.45	Drain, course SE.; asc. 55 ft. over SSE. slope.
7.50	Spur, slopes SE.; desc. 32 ft. over NE. slope.
17.00	Sag, 1 ch. wide, drains NE.; asc. 15 ft.
19.40	Short spur, slopes E.; desc. 40 ft. over N. slope.
22.30	Bend in drain from NW., course NE.; asc. 76 ft. over SE. slope.
33.20	Spur, slopes E.; desc. 10 ft.
34.40	Drain, 4 lks. wide, course SE.; asc. 56 ft. over SE. slope.
40.00	Set an iron post, 3 ft. long, 1 in. diam., 28 ins. in the ground, for 1/4 sec. cor., with brass cap mkd.
	1/4 S35 S36 1934
	from which
	A yellow pine, 10 ins. diam., bears S.89°E., 64 lks. dist., mkd. 1/4 S36 BT.
	A white oak, 12 ins. diam., bears S.67 1/2°W., 27 lks. dist., mkd. 1/4 S35 BT.
	Asc. 5 ft. over SE. slope.
41.80	Spur, slopes E.; desc. 37 ft. over NNE. slope.
45.80	Small ravine, course E.; asc. 57 ft. over S. slope.

SUBDIVISIONS OF T.13 N., R.10 E.

43

Chains

- 52.00 Flat spur, 3 chs. wide, slopes E.; desc. 55 ft. over N. slope.
- 57.80 Small drain, course NE.; asc. 15 ft.
- 59.80 Short spur, slopes SE.; desc. 12 ft.
- 61.20 Ravine, course SE.; asc. 40 ft. over SW. slope.
- 65.70 Over flat top of spur.
- 67.40 Spur, from SW.; splits to NE. and SE.
- 70.00 Road, bears NE. and SW.
- 76.00 Spur, splits to N. and NE.
- 80.00 Set an iron post, 3 ft. long, 2 ins. diam., 32 ins. in the ground, for cor. of secs. 25, 26, 35 and 36, with brass cap mkd.

T13N R10E

S26	S25
S35	S36

1934

from which

A yellow pine, 18 ins. diam., bears N.61 $\frac{1}{2}$ °E., 16 lks. dist., mkd. T13N R10E S25 BT.

A yellow pine, 16 ins. diam., bears S.82 $\frac{1}{4}$ °E., 97 lks. dist., mkd. T13N R10E S36 BT.

A yellow pine, 12 ins. diam., bears S.16 $\frac{3}{4}$ °W., 9 lks. dist., mkd. T13N R10E S35 BT.

A yellow pine, 18 ins. diam., bears N.50 $\frac{1}{2}$ °W., 23 lks. dist., mkd. T13N R10E S26 BT.

Land: rolling.

Soil: gravel and adobe, 2nd rate.

Timber: pine, oak, fir.

Undergrowth: 2nd growth of same and aspen, vine maple.

s.89°58'E., on random line, bet. secs. 25 and 36.

40.00 Set temp. $\frac{1}{4}$ sec. cor.

79.90 Intersect E. bdy. of Tp. 5 lks. N. of the cor. of secs. 25 and 36, only, hereinbefore described.

Thence

N.89°56'W., on true line, bet. secs. 25 and 36.

Over rolling and mountainous land; through heavy pine, fir and oak timber and medium undergrowth.

Asc. 34 ft. over E. slope.

3.50 Flat spur, 3 chs. wide, slopes N.; desc. 46 ft. over NW. slope.

9.50 Change to W. slope; desc. 117 ft.

16.30 Bottom of ravine, 1 ch. wide, water, 4 lks. wide, course N.20°E.; asc. 135 ft. over broken E. slope.

SUBDIVISIONS OF T.13 N., R.10 E.

Chains

- 25.10 Spur, slopes NE.; desc. 150 ft. over NW. slope.
 30.70 Top of sandstone bluff, 50 ft. high, faces NW.
 36.90 Over level bottom of canyon.
 38.00 General Springs wash, intermittent water, 30 lks. wide, 3 ft. deep, course N.30°E.
 39.95 Set an iron post, 3 ft. long, 1 in. diam., 30 ins. in the ground, for $\frac{1}{4}$ sec. cor., with brass cap mkd.

$$\frac{1}{4} \frac{S25}{S36}$$

1934

from which

A pine, 6 ins. diam., bears N.44 $\frac{1}{2}$ °E., 16 lks. dist., mkd. $\frac{1}{4}$ S25 BT.

A pine, 8 ins. diam., bears S.2 $\frac{1}{2}$ °W., 2 lks. dist., mkd. $\frac{1}{4}$ S36 BT.

Cor. stands on low end of spur, from NW.

- 40.60 Gully, 10 lks. wide, 10 ft. deep, course SE.
 42.30 Blazed trail, bears NE. and SW.
 43.30 Leave canyon bottom; asc. 248 ft. over general E. slope.
 54.00 Spur, slopes SE.; desc. 32 ft. over SW. slope.
 59.50 Drain, 8 lks. wide, course S.30°E.; asc. 107 ft. over SE. slope.
 66.40 Top of ascent; over nearly level land.
 73.30 Head of ravine, course S.25°W.
 76.40 Road, bears NE. and SW.
 78.10 Head of ravine, course NE.
 79.90 The cor. of secs. 25, 26, 35 and 36.

Land: level to mountainous.

Soil: gravel, adobe and loam, 2nd and 3rd rates.

Timber: pine, fir, oak, aspen.

Undergrowth: 2nd growth, aspen.

 North, bet. secs. 25 and 26.

Over rolling land; through heavy pine, oak and fir timber and medium 2nd growth and undergrowth.

Desc. 108 ft. over general N. slope.

- 7.00 Ravine, course SW.; asc. 71 ft. over SE. slope.
 10.00 Over top of flat spur, slopes SW.
 18.10 Leave same; desc. 102 ft. over N.25°E. slope.
 23.70 Ravine, course W.; asc. 82 ft. over S. slope.

SUBDIVISIONS OF T.13 N., R.10 E.

Chains

31.70 Blazed trail, bears NE. and SW., on spur, slopes S.70°W.; desc. 105 ft. over NW. slope.

37.00 Change to N. slope; desc. gradually.

40.00 Set an iron post, 3 ft. long, 1 in. diam., 27 ins. in the ground, for $\frac{1}{4}$ sec. cor., with brass cap mkd.

1934
S26 S25

from which

A pine, 6 ins. diam., bears N.42 $\frac{1}{2}$ °E., 48 lks. dist., mkd. $\frac{1}{2}$ S25 BT.A pine, 10 ins. diam., bears N.52°W., 55 lks. dist., mkd. $\frac{1}{4}$ S26 BT.

Desc. 20 ft. along N. slope.

43.30 Along E. side of bottom of canyon, from SW.

46.70 Leave canyon bottom, course now NW.; asc. 58 ft. over SW. slope.

52.60 Spur, slopes W.; desc. 95 ft. over NW. slope.

59.60 Same canyon, Fuller Creek wash, dry, 20 lks. wide, course NE.; asc. 135 ft. over SE. slope.

70.40 Change to E. slope; desc. 15 ft.

73.50 Change to SE. slope; asc. 34 ft.

80.00 Set an iron post, 3 ft. long, 2 ins. diam., 28 ins. in the ground, for cor. of secs. 23, 24, 25 and 26, with brass cap mkd.

1934
T13N R10E
S23 S24
S26 S25

from which

A yellow pine, 16 ins. diam., bears N.51 $\frac{1}{2}$ °E., 67 lks. dist., mkd. T13N R10E S24 BT.

A white oak, 8 ins. diam., bears S.77°E., 55 lks. dist., mkd. T13N R10E S25 BT.

A yellow pine, 16 ins. diam., bears S.10 $\frac{1}{2}$ °W., 42 lks. dist., mkd. T13N R10E S26 BT.A yellow pine, 18 ins. diam., bears N.12 $\frac{1}{2}$ °W., 86 lks. dist., mkd. T13N R10E S23 BT.

Land: rolling to mountainous.
 Soil: gravel adobe, 2nd and 3rd rates.
 Timber: pine, oak, fir, aspen.
 Undergrowth: 2nd growth pine, aspen.

S.89°56'E., on random line, bet. secs. 24 and 25.

40.00 Set temp. $\frac{1}{4}$ sec. cor.

SUBDIVISIONS OF T.13 N., R.10 E.

Chains

79.92 Intersect E. bdy. of Tp., 2 lks. N. of the cor. of secs. 24 and 25, only, hereinbefore described.

Thence

N.89°55'W., on true line, bet. secs. 24 and 25.

Over rolling land; through heavy pine and fir timber and patches of 2nd growth.

Desc. 77 ft. over W. slope.

7.80 Wash, 8 lks. wide, 2 ft. deep, course N.; asc. 78 ft. over E. slope.

18.80 Flat spur, slopes N.30°E.; desc. 30 ft. over NW. slope.

21.50 Short ravine, course NE.; asc. 86 ft. over SE. slope.

39.96 Set an iron post, 3 ft. long, 1 in. diam., 24 ins. in the ground, supported in a mound of stone, for $\frac{1}{4}$ sec. cor., with brass cap mkd.

S24
—
 $\frac{1}{4}$ S25
1934

from which

A yellow pine, 14 ins. diam., bears S.27 $\frac{1}{2}$ °E., 23 lks. dist., mkd. $\frac{1}{4}$ S25 BT.

A yellow pine, 10 ins. diam., bears N.77 $\frac{1}{2}$ °W., 26 lks. dist., mkd. $\frac{1}{4}$ S24 BT.

Over top of flat spur, slopes N.

46.80 Battleground Ridge road, bears N. and S.

53.50 Leave spur; desc. 171 ft. over NW. slope.

66.00 Ravine, course S.30°W.; asc. 31 ft. over SE. slope.

68.50 Spur, slopes SW.; desc. 96 ft. over W. slope.

72.30 CrackerBox (Fuller Cr.) Canyon, dry wash, 20 lks. wide, course N.; asc. 170 ft. over NE. slope.

79.92 The cor. of secs. 23, 24, 25, and 26.

Land: flat ridges with canyons.
Soil: gravel adobe, rocky, 3rd rate.
Timber: pine, fir, oak.
Undergrowth: 2nd growth pine, aspen.

North, bet. secs. 23 and 24.

Over rolling land; through heavy pine timber and patches of 2nd growth.

Desc. 35 ft. along E. slope.

6.80 Short spur, slopes NE.; desc. 90 ft. over NW. slope.

9.90 Wash, 5 lks. wide, course NE.; asc. 12 ft.

13.18 Line tree, yellow pine, 16 ins. diam.

SUBDIVISIONS OF T.13 N., R.10 E.

Chains

- 15.50 Short spur, slopes SE.; desc. 5 ft.
- 16.50 Drain, course SE.; asc. 120 ft. over S. slope.
- 29.36 Line tree, pine, 6 ins. diam.; over flat top of spur, slopes NE.
- 38.83 Line tree, pine, 28 ins. diam.
- 40.00 Set an iron post, 3 ft. long, 1 in. diam., 28 ins. in the ground, for $\frac{1}{4}$ sec. cor., with brass cap mkd.

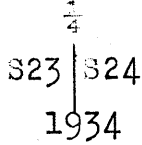

from which

- A white oak, 15 ins. diam., bears S.36 $\frac{1}{2}$ °E., 43 lks. dist., mkd. $\frac{1}{4}$ S24 BT.
- A white oak, 6 ins. diam., bears N.88 $\frac{1}{2}$ °W., 55 lks. dist., mkd. $\frac{1}{4}$ S23 BT.

Desc. 198 ft. over general N. slope.

- 40.04 Line tree, pine, 20 ins. diam.
- 60.90 Wash, 20 lks. wide, near mouth, course NE.; asc. 58 ft. over SE. slope.
- 66.50 Low short spur, slopes E.; desc. 152 ft. over NE. slope.
- 72.80 E. Miller Creek canyon, dry creek bed, 20 lks. wide, course SE.; asc. 199 ft. over SW. slope.
- 79.95 Ridge, bears NW. and SE.
- 80.00 Set an iron post, 3 ft. long, 2 ins. diam., 10 ins. in the ground, and in a mound of stone to top, for cor. of secs. 13, 14, 23 and 24, with brass cap mkd.

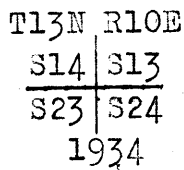

from which

- A pine, 12 ins. diam., bears N.70 $\frac{1}{2}$ °E., 27 lks. dist., mkd. T13N R10E S13 BT.
- A pine, 12 ins. diam., bears S.69 $\frac{1}{2}$ °E., 160 lks. dist., mkd. T13N R10E S24 BT.
- A pine, 8 ins. diam., bears S.15 $\frac{1}{2}$ °W., 64 lks. dist., mkd. T13N R10E S23 BT.
- A pine, 18 ins. diam., bears N.52 $\frac{1}{2}$ °W., 73 lks. dist., mkd. T13N R10E S14 BT.

Land: rolling and mountainous.
 Soil: loam, limestone, gravel, 2nd and 3rd rates.
 Timber: pine, Douglas fir, oak, alder.
 Undergrowth: 2nd growth pine, locust, alder.

 s.89°55'E., on random line, bet. secs. 13 and 24.

Chains	
40.00	Set temp. $\frac{1}{2}$ sec. cor.
80.00	Intersect E. bdy: of Tp. 2 lks. N. of the cor. of secs. 13 and 24, only, hereinbefore described.
	Thence
	N.89°54'W., on true line, bet. secs. 13 and 24.
	Over rolling to mountainous land; through heavy pine and fir timber and patches of 2nd growth.
0.95	Battleground Ridge road, bears N. and S.; desc. 90 ft. over W. slope.
8.50	Wash, 10 lks. wide, course N.; asc. 60 ft. over NE. slope.
12.00	Short spur, slopes N.; desc. 17 ft.
14.40	Short ravine, course NE.; asc. 91 ft. over SE. slope.
26.50	Ridge, bears NE. and SW.; desc. 125 ft. over W. slope.
40.00	Set an iron post, 3 ft. long, 1 in. diam., 30 ins. in the ground, for $\frac{1}{2}$ sec. cor., with brass cap mkd.
	$\frac{1}{4}$ S13 $\frac{1}{4}$ S24 1934
	from which
	A pine, 16 ins. diam., bears S.47°E., 52 lks. dist., mkd. $\frac{1}{4}$ S24 BT.
	A pine, 6 ins. diam., bears N.26 $\frac{1}{2}$ °W., 65 lks. dist., mkd. $\frac{1}{4}$ S13 BT.
	Desc. 30 ft. over W. slope.
41.10	Ravine, course N.20°W.; asc. 107 ft. over NE. slope.
48.00	Over rolling spur, slopes NW.
55.00	Begin descent of 226 ft. over increasing W. slope.
67.70	E. Miller Creek, water, 3 lks. wide, in bed, 40 lks. wide, course N.; asc. 227 ft. over E. slope.
75.00	Over flat top of ridge, bears NW. and SE.
80.00	The cor. of secs. 13,14,23 and 24.
	Land: rolling to mountainous. Soil: gravel, sandstone, 2nd and 3rd rates. Timber: pine, Douglas fir, aspen, locust, oak, alder. Undergrowth: 2nd growth pine, alder in bottoms.

	North, bet. secs. 13 and 14.
	Over rolling and mountainous land; through medium growth of open pine timber.
	Asc. 7 ft. over gentle S. slope.
1.40	Spur, slopes N.20°E.; desc. 238 ft. over N. slope.

SUBDIVISIONS OF T.13 N., R.10 E.

Chains

- 10.72 Line tree, pine, 10 ins. diam.
- 14.15 W. Miller Creek, water 2 lks. wide in channel, 30 lks. wide, course E., 1 ch. to junction with canyon, course N.; asc. 163 ft. over SE. slope.
- 15.93 Line tree, pine, 18 ins. diam.
- 23.20 Short spur, slopes E.; desc. 35 ft.
- 26.50 Ravine, course SE.; asc. 120 ft. over SW. slope.
- 40.00 Set an iron post, 3 ft. long, 1 in. diam., 28 ins. in the ground, for $\frac{1}{4}$ sec. cor., with brass cap mkd.
- $\frac{1}{4}$
 S14 | S13
 1934
- from which
- A pine, 8 ins. diam., bears N.12 $\frac{1}{2}$ °E., 127 lks.. dist., mkd. $\frac{1}{4}$ S13 BT.
- A pine, 12 ins. diam., bears S.42°W., 71 lks. dist., mkd. $\frac{1}{4}$ S14 BT.
- Cor. stands on rolling spur, slopes SE.
- Asc. 20 ft. over general E. slope.
- 51.00 Flat ridge, bears NE. and SW.; desc. 138 ft. along W. slope.
- 70.30 Ravine; course NE.; asc. 62 ft. over SE. slope.
- 74.28 Line tree, pine, 10 ins. diam.
- 80.00 Set an iron post, 3 ft. long, 22 ins. in diam., 12 ins. in the ground, and in a mound of stone to top, for cor. of secs. 11, 12, 13 and 14, with brass cap mkd.
- T13N R10E
 S11 | S12
 S14 | S13
 1934
- from which
- A pine, 12 ins. diam., bears N.36°E., 80 lks. dist., mkd. T13N R10E S12 BT.
- A pine, 7 ins. diam., bears S.17 $\frac{1}{2}$ °E., 18 lks. dist., mkd. T13N R10E S13 BT.
- A pine, 10 ins. diam., bears S.26°W., 14 lks. dist., mkd. T13N R10E S14 BT.
- A pine, 18 ins. diam., bears N.77 $\frac{1}{4}$ °W., 121 lks.. dist., mkd. T13N R10E S11 BT.
- Land: rolling to mountainous.
 Soil: gravel, adobe, 2nd and 3rd rates.
 Timber: yellow pine, oak.
 Undergrowth: 2nd growth pine. Fair grass.
-

SUBDIVISIONS OF T.13 N., R.10 E.

Chains

S.89°54'E., on random line, bet. secs. 12 and 13.

40.00 Set temp. $\frac{1}{4}$ sec. cor.

80.02 Intersect the cor. of secs. 12 and 13; only; on the E. bdy. of Tp., hereinbefore described.

Thence

N.89°54'W., on true line, bet. secs. 12 and 13.

Over rolling to mountainous land; through heavy pine and fir timber and patches of 2nd growth and undergrowth.

Asc. 12 ft. over SSE. slope.

4.70 Battleground Ridge road, bears N. and S.

5.30 Ridge, bears N. and S.

10.60 Leave top of ridge; desc. 245 ft. over W. slope.

20.20 Miller Creek, water, 4 lks. wide in channel, 50 lks. wide, course N.60°W.; asc. 83 ft. over NE. slope.

24.00 Short flat spur, slopes N.; desc. 80 ft. over W. slope.

26.80 Enter channel of Miller Creek, course SW.

30.50 Leave same, course NW.; asc. 224 ft. over NE. slope.

40.01 Set an iron post, 3 ft. long, 1 in. diam., 12 ins. in the ground, and in a mound of stone to top, for $\frac{1}{4}$ sec. cor., with brass cap mkd.

$\frac{1}{4}$ S12
S13
1934

from which

A pine, 12 ins. diam., bears N.51°E., 22 lks. dist., mkd. $\frac{1}{4}$ S12 BT.

A pine, 10 ins. diam., bears S.32°W., 13 lks. dist., mkd. $\frac{1}{4}$ S13 BT.

Asc. 82 ft. over E. slope.

46.30 Over flat spur, slopes N.

54.00 Leave same; desc. 64 ft. over W. slope.

63.00 Short ravine, course N.; asc. 20 ft. over NE. slope.

64.60 Short spur, slopes N.; desc. 19 ft.

67.50 Ravine, course NE.; asc. 114 ft. over SE. slope.

80.02 The cor. of secs. 11,12,13 and 14.

Land: rolling to mountainous.
Soil: rocky adobe and loam, 3rd rate.
Timber: pine, Douglas fir, oak, aspen, locust.
Undergrowth: 2nd growth pine, alder in bottoms.

SUBDIVISIONS OF T.13 N., R.10 E.

Chains

North, bet. secs. 11 and 12.

Over rolling to mountainous land; through heavy pine and patches of 2nd growth.

Over flat top of spur, slopes NE.

9.00 Leave same; desc. 80 ft. over gradual N. slope.

16.70 Ravine, course E., course NE.; asc. 46 ft. over S. slope.

19.70 Over top of flat spur, slopes NE.

23.30 4-wire fence, bears NE. and SW.; leave spur; desc. 56 ft. over N. slope.

29.60 Head of short ravine, course NW.; asc. 6 ft.

33.40 Short spur, slopes NW.; desc. 124 ft. over N. slope.

39.60 Ravine, wash, 25 lks. wide, course NE.; asc. 20 ft. over SE. slope.

40.00 Set an iron post, 3 ft. long, 1 in. diam., 18 ins. in the ground, and in a mound of stone to top, for $\frac{1}{4}$ sec. cor., with brass cap mkd.

$\frac{1}{4}$
S11 | S12
1934

from which

A pine, 10 ins. diam., bears N.73°E., 31 lks. dist., mkd. $\frac{1}{4}$ S12 BT.

A pine, 14 ins. diam., bears N.87°W., 6 lks. dist., mkd. $\frac{1}{4}$ S11 BT.

Asc. 82 ft. over rolling E. slope.

49.00 Short spur, slopes E.; desc. 59 ft. over N. slope.

50.90 Short ravine, course E.; asc. 60 ft.

54.60 Short spur, slopes E.; desc. 31 ft.

56.40 Short ravine, course E.; asc. 48 ft.

60.40 Low spur, slopes E.; desc. 35 ft.

64.30 Ravine, course S.65°E.; asc. 55 ft. over SW. slope.

70.00 Spur, slopes E.; desc. 15 ft.

76.00 Head of drain, course SE.; asc. 6 ft.

77.80 Low spur, slopes E.; desc. 8 ft. over gradual NE. slope.

80.00 Set an iron post, 3 ft. long, 2 ins. diam., 22 ins. in the ground, supported in a mound of stone, for cor. of secs. 1, 2, 11 and 12, with brass cap mkd.

T13N R10E
S2 | S1
S11 | S12
1934

from which

SUBDIVISIONS OF T.13 N., R.10 E.

Chains

A pine, 14 ins. diam., bears N.36 $\frac{1}{2}$ °E., 112 lks. dist.,
mkd. T13N R10E S1 BT.

A pine, 7 ins. diam., bears S.80°E., 80 lks. dist.,
mkd. T13N R10E S12 BT.

A pine, 18 ins. diam., bears S.49 $\frac{1}{2}$ °W., 106 lks. dist.,
mkd. T13N R10E S11 BT.

A pine, 28 ins. diam., bears N.38°W., 106 lks. dist.,
mkd. T13N R10E S2 BT.

Land: rolling and broken.

Soil: gravel, adobe, 2nd and 3rd rates.

Timber: yellow pine.

Undergrowth: 2nd growth of same.

S.89°54'E., on random line, bet. secs. 1 and 12.

40.00 Set temp. $\frac{1}{2}$ sec. cor.

79.82 Intersect E. bdy. of Tp., 19 lks. N. of the cor. of secs.
1 and 12, only, hereinbefore described.

Thence

N.89°46'W., on true line, bet. secs. 1 and 12.

Over rolling land; through open pine timber with occasional
patches of 2nd growth.

Desc. 16 ft. over gentle W. slope.

4.96 4-wire fence, bears NE. and SW.

5.75 Drain, 10 lks. wide, 4 ft. deep, course NE.; asc. 52 ft.
over E. slope.

17.00 Ridge, bears N. and S.; desc. 88 ft. over W. slope.

30.00 Small ravine, course N.; asc. 51 ft. over NE. slope.

37.00 Spur, slopes NW.; desc. 17 ft. over W. slope.

39.91 Set an iron post, 3 ft. long, 1 in. diam., 28 ins. in the
ground, for $\frac{1}{2}$ sec. cor., with brass cap mkd.

S. 1
 $\frac{1}{2}$ S12
1934

from which

A pine, 5 ins. diam., bears N.26 $\frac{1}{2}$ °E., 31 lks. dist.,
mkd. $\frac{1}{2}$ S1 BT.

A pine, 6 ins. diam., bears S.21 $\frac{1}{2}$ °E., 77 lks. dist.,
mkd. $\frac{1}{2}$ S12 BT.

Desc. 230 ft. over W. slope.

56.20 Miller Creek, water, 5 lks. wide in channel, 40 lks. wide,
course NW.; asc. 70 ft. over NE. slope.

60.50 Short spur, slopes N.; desc. 62 ft. over W. slope.

62.00 Creek, 2 lks. wide, course NE., 2 $\frac{1}{2}$ chs. to junction with
Miller Creek, course W.; asc. 197 ft. over SE. slope.

SUBDIVISION OF T.13 N., R.10 E.

Chains

73.20 Low spur, slopes SE.; asc. 21 ft. over broken E. slope.

79.82 The cor. of secs. 1,2,11 and 12.

Land: rolling to mountainous.
 Soil: lime and sandstone, adobe, gravel, 3rd rate.
 Timber: yellow pine, aspen and alder in bottoms.
 Undergrowth: 2nd growth pine, alder.

North, bet. secs. 1 and 2.

Over rolling land; through heavy pine timber with patches of 2nd growth.

Desc. 20 ft. over NE. slope.

4.00 Swale, 50 lks. wide, drains E.; asc. 20 ft.

7.60 Spur, slopes E.; desc. 38 ft. over N. slope.

11.10 Draw, near head, course N.65°E.; asc. 45 ft. over S. slope.

22.70 Over flat top of ridge, bears NE. and SW.

24.40 4-wire fence, bears NE. and SW.

28.00 Over gentle W. slope; desc. 16 ft.

40.00 Set an iron post, 3 ft. long, 1 in. diam., 27 ins. in the ground, for $\frac{1}{4}$ sec. cor., with brass cap mkd.

S2 | S1
 1934

from which

A pine, 16 ins. diam., bears N.68 $\frac{1}{2}$ °E., 40 lks. dist., mkd. $\frac{1}{4}$ S1 BT.

An oak, 4 ins. diam., bears N.76 $\frac{1}{2}$ °W., 45 lks. dist., mkd. $\frac{1}{4}$ S2 BT.

Desc. 23 ft. along W. slope.

50.00 Asc. 16 ft. along W. slope.

58.40 Change to NW. slope; desc. 116 ft.

68.00 Ravine, course NE.; asc. 91 ft. over SE. slope.

73.57 Intersect the S. bdy. of T.14 N., R.10 E. At intersection

Set an iron post, 3 ft. long, 2 ins. diam., 27 ins. in the ground, for closing cor. of secs. 1 and 2, with brass cap mkd.

T14NR10E
 S36
 S2 | S1
 T13NR10E
 C C
 1934

from which

A pine, 16 ins. diam., bears S.60 $\frac{1}{2}$ °E., 93 lks. dist., mkd. T13N R10E S1 CC BT.

SUBDIVISIONS OF T.13 N., R.10 E.

Chains

A pine, 14 ins. diam., bears S.34 $\frac{1}{2}$ °W., 84 lks. dist., mkd. T13N R10E S2 CC BT.

From point of intersection the cor. of secs. 35 and 36, hereinbefore described, bears N.89°55'W., 10.76 chs. dist.; the $\frac{1}{4}$ sec. cor. of sec. 36, only, hereinbefore described, bears S.89°55'E., 29.04 chs. dist.

Land: rolling.
Soil: limestone, adobe, gravel, 3rd rate.
Timber: yellow pine, a few oak and alder.
Undergrowth: 2nd growth pine.

From the standard cor. of secs. 34 and 35, on the S. bdy. of the Tp., hereinbefore described,

N.0°01'W., bet. secs. 34 and 35.

Over flat top of spur, slopes irregularly N.; through heavy pine timber and medium undergrowth.

- 7.40 Head of drain, course NE.
- 25.00 Leave top of spur; desc. 71 ft. over NE. slope.
- 29.10 Ravine, course NW.; asc. 23 ft. over SW. slope.
- 34.70 Short spur, slopes W.; desc. 20 ft. over NW. slope.
- 36.10 Short drain, course W.; asc. 33 ft. over SW. slope.
- 40.00 Set an iron post, 3 ft. long, 1 in. diam., 30 ins. in the ground, for $\frac{1}{4}$ sec. cor., with brass cap mkd.

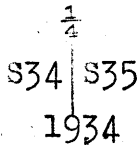

from which

A pine, 8 ins. diam., bears East, 25 lks. dist., mkd. $\frac{1}{4}$ S35 BT.

A pine, 8 ins. diam., bears N.50 $\frac{1}{2}$ °W., 19 lks. dist., mkd. $\frac{1}{4}$ S34 BT.

Over W. slope.

- 44.00 Change to N. slope; desc. 70 ft.
- 47.40 Drain, course NW.; asc. 14 ft. along W. slope.
- 49.40 Change to general NW. slope; desc. 208 ft.
- 56.10 Blazed trail, bears NE. and SW.
- 59.07 Telephone line, bears E and W.
- 65.30 E. Miller Creek, water, 5 lks. wide, 4 ins. deep, course N.30°E.; asc. 134 ft. over SE. slope.
- 72.50 Change to NE. slope; desc. 21 ft.
- 76.40 Drain, course E.; asc. 58 ft. over SE. slope.
- 80.00 Set an iron post, 3 ft. long, 2 ins. diam., 30 ins. in the ground, for cor. of secs. 26, 27, 34 and 35, with brass cap mkd.

SUBDIVISIONS OF T.13 N., R.10 E.

55

Chains

T13N R10E

S27 | S26

S34 | S35

1934

from which

A yellow pine, 18 ins. diam., bears N.64 $\frac{1}{2}$ °E., 41 lks. dist.,
mkd. T13N R10E S26 BT.

A yellow pine, 26 ins. diam., bears S.41 $\frac{1}{2}$ °E., 75 lks. dist.,
mkd. T13N R10E S35 BT.

A yellow pine, 14 ins. diam., bears S.79 $\frac{1}{2}$ °W., 49 lks. dist.,
mkd. T13N R10E S34 BT.

A yellow pine, 26 ins. diam., bears N.13 $\frac{1}{2}$ °W., 33 lks.
dist., mkd. T13N R10E S27 BT.

Land: rolling.

Soil: limestone, gravel, adobe, 2nd rate.

Timber: yellow pine, fir, alder, aspen.

Undergrowth: 2nd growth pine, vine maple, aspen.

S.89°52'E., on random line, bet. secs. 26 and 35.

40.00 Set temp. $\frac{1}{4}$ sec. cor.

79.92 Intersect the cor. of secs. 25, 26, 35 and 36.

Thence

N.89°52'W., on true line, bet. secs. 26 and 35.

Over flat top of spur, slopes N.; through heavy pine and
fir timber and medium undergrowth.

5.00 Leave spur; desc. 146 ft. over rolling W. slope.

11.90 CrackerBox Canyon, dry wash, 20 lks. wide, 2 ft. deep,
course N.; asc. 145 ft. over SE. slope.

20.20 Head of ravine, course SE.

21.50 Over flat spur, slopes N.30°E.

32.10 Leave same; desc. 45 ft. over W. slope.

34.10 Drain, course N.; asc. 40 ft. over E. slope.

35.80 Over flat spur, slopes N.

38.90 Blazed trail, bears N. and S.

39.74 Fence, bears N. and S.

39.96 Set an iron post, 3 ft. long, 1 in. diam., 27 ins. in the
ground, for $\frac{1}{4}$ sec. cor., with brass cap mkd.

S26

S35

1934

from which

A yellow pine, 28 ins. diam., bears S.23 $\frac{1}{2}$ °W., 38 lks.
dist., mkd. $\frac{1}{4}$ S35 BT.

Chains

A pine, 12 ins. diam., bears N.21°W., 79 lks. dist.,
mkd. $\frac{1}{4}$ S26 BT.

43.10 Leave spur; desc. 202 ft. over general W. slope.

46.80 Small ravine, course SW.

52.60 Canyon, course N.; asc. 203 ft. over NE. slope.

60.40 Spur, slopes N.; desc. 231 ft. over NW. slope.

74.20 E. Miller Creek canyon, seep of water, course N.; asc.
207 ft. over SE. slope.

79.92 The cor. of secs. 26, 27, 34 and 35.

Land: flat to mountainous.

Soil: adobe, gravel, 2nd rate.

Timber: pine, fir, alder, aspen.

Undergrowth: 2nd growth pine, aspen, vine maple.

N.0°01'W., bet. secs. 26 and 27.

Over rolling land; through heavy pine timber and medium
undergrowth.

Asc. 29 ft. over SE. slope.

2.50 Change to NE. slope; desc. 81 ft.

8.80 Drain, course SE.; asc. 70 ft. over SW. slope.

17.80 Over flat top of ridge, bears NE. and SW.

22.80 Miller Ridge road, bears NE. and SW.

31.20 Leave ridge; desc. 51 ft. over N. slope.

36.00 Ravine, course E.; asc. 22 ft. over S. slope.

37.00 Over flat, bears E. and W.

40.00 Set an iron post, 3 ft. long, 1 in. diam., 28 ins. in the
ground, for $\frac{1}{4}$ sec. cor., with brass cap mkd.

S27 | S26

1934.

from which

A yellow pine, 14 ins. diam., bears East, 36 lks. dist.,
mkd. $\frac{1}{4}$ S26 BT.

A yellow pine, 18 ins. diam., bears S.14°W., 75 lks.
dist., mkd. $\frac{1}{4}$ S27 BT.

50.50 Leave flat, bears E. and W.; desc. 56 ft. over N. slope.

53.50 Drain, 2 ft. wide, course E.; asc. 25 ft. over S. slope.

56.30 Point of spur, slopes E.; desc. 70 ft. over NE. slope.

64.10 Ravine, course NW.; asc. 34 ft. over SW. slope.

70.30 Spur, slopes NW.; desc. 20 ft. over NW. slope.

SUBDIVISIONS OF T.13 N., R.10 E.

Chains

- 71.60 Small ravine, course W.; asc. 64 ft. over S. slope.
- 80.00 Set an iron post, 3 ft. long, 2 ins. diam., 24 ins. in the ground, supported in a mound of stone, for cor. of secs. 22, 23, 26 and 27, with brass cap mkd.,

T13N R10E

S22 | S23

S27 | S26

1934

from which

A yellow pine, 10 ins. diam.; bears N.47 $\frac{1}{2}$ °E., 60 lks. dist., mkd. T13N R10E S23 BT.

A yellow pine, 12 ins. diam., bears S.51 $\frac{1}{2}$ °E., 37 lks. dist., mkd. T13N R10E S26 BT.

A yellow pine, 20 ins. diam., bears S.43 $\frac{3}{4}$ °W., 27 lks. dist., mkd. T13N R10E S27 BT.

A yellow pine, 20 ins. diam., bears N.32 $\frac{1}{2}$ °W., 25 lks. dist., mkd. T13N R10E S22 BT.

Land: rolling.

Soil: adobe, gravel, 2nd rate.

Timber; pine, fir, aspen, alder.

Undergrowth: 2nd growth pine, alder.

S.89°52'E., on random line, bet. secs. 23 and 26.

- 40.00 Set temp. $\frac{1}{4}$ sec. cor.

- 80.00 A point 2 lks. N. of the cor. of secs. 23, 24, 25 and 26.

Thence

N.89°51'W., on true line, bet. secs. 23 and 26.

Over rolling land; through heavy pine timber and medium undergrowth.

Asc. 10 ft. over flat top of ridge, bears N.30°E. and SW.

- 14.00 Leave ridge; desc. 30 ft. over gradual W. slope.

- 17.80 Fence, bears N. and S.

- 19.20 Change to NE. slope; asc. 30 ft.

- 24.20 Over flat top of spur, slopes N.

- 28.40 Leave same; desc. 110 ft. over NW. slope.

- 32.70 Head of ravine, course NW.

- 38.30 Head of ravine, course NW.; asc. 31 ft. over NE. slope.

- 40.00 Set an iron post, 3 ft. long, 1 in. diam., 26 ins. in the ground, for sec. cor., with brass cap mkd.

S23

S26

1934

from which

SUBDIVISIONS OF T.13 N., R.10 E.

Chains

A yellow pine, 8 ins. diam., bears S.54°W., 15 lks. dist., mkd. $\frac{1}{4}$ S26 BT.

A yellow pine, 8 ins. diam., bears N.20 $\frac{1}{2}$ °W., 40 lks. dist., mkd. $\frac{1}{4}$ S23 BT.

46.30 Leave top of spur, slopes NW.; desc. 128 ft. over W.slope.

53.70 E. Miller Creek, seep of water in channel, 25 lks. wide, course N.; asc. 180 ft. over eroded E. slope.

70.00 Over flat top of ridge, bears NE. and SW.

72.20 Miller Ridge road, bears N. and S.

80.00 The cor. of secs. 22,23,26 and 27.

Land: rolling.
Soil: adobe, gravel, 2nd rate.
Timber: pine, fir, oak.
Undergrowth: 2nd growth pine, aspen, alder.

N.0°01'W., bet. secs. 22 and 23.

Over rolling land; through heavy yellow pine timber and patches of 2nd growth and scattering undergrowth.

Asc. 6 ft. over gentle W. slope.

3.80 Change to increasing NW. slope; desc. 202 ft.

15.90 W. Miller Creek, water 10 lks. wide in channel, 30 lks. wide, course E.; asc. 193 ft. over S. slope.

24.80 Over flat, drains E.

30.90 Leave same; desc. 32 ft. over NE. slope.

33.00 Head of ravine, course E.; asc. 15 ft. over gentle SE. slope.

38.00 Head of short ravine, course SE.

40.00 Set an iron post, 3 ft. long, 1 in. diam., 12 ins. in the ground, and in a mound of stone to top, for $\frac{1}{4}$ sec. cor., with brass cap mkd.

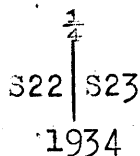

from which

A pine, 18 ins. diam., bears N.82 $\frac{1}{4}$ °E., 80 lks. dist., mkd. $\frac{1}{4}$ S23 BT.

A pine, 8 ins. diam., bears N.87 $\frac{1}{2}$ °W., 18 lks. dist., mkd. $\frac{1}{4}$ S22 BT.

42.50 Change to N. slope; desc. 156 ft.

54.80 Ravine, course E.; asc. 111 ft. over S. slope.

62.60 Spur, slopes E.; desc. 93 ft. over NE. slope.

70.50 Ravine, course SE.; asc. 94 ft. over SW. slope.

SUBDIVISIONS OF T.13 N., R.10 E.

4020

Chains

80.00 Set an iron post, 3 ft. long, 2 ins. diam., 30 ins. in the ground, for cor. of secs. 14, 15, 22 and 23, with brass cap mkd.

T13N R10E

S15 S14

S22 S23

1934

from which

A pine, 6 ins. diam., bears N.27 1/2°E., 26 lks. dist., mkd. T13N R10E S14 BT.

A pine, 10 ins. diam., bears S.38 1/4°E., 100 lks. dist., mkd. T13N R10E S23 BT.

A pine, 10 ins. diam., bears S.79 1/2°W., 135 lks. dist., mkd. T13N R10E S22 BT.

A pine, 6 ins. diam., bears N.46 1/4°W., 32 1/2 lks. dist., mkd. T13N R10E S15 BT.

Land: rolling.

Soil: adobe and gravel, 2nd rate.

Timber: pine, oak, aspen, fir.

Undergrowth: 2nd growth pine. Fair grass.

S.89°51'E., on random line, bet. secs. 14 and 23.

40.00 Set temp. 1/4 sec. cor.

80.04 Intersect the cor. of secs. 13, 14, 23 and 24.

Thence

N.89°51'W., on true line, bet. secs. 14 and 23.

Over flat top of spur, slopes SE.; through heavy pine timber and scattering undergrowth.

15.40 Leave top of spur; desc. 223 ft. over W. slope.

18.60 Wire fence, bears irregularly N. and S.

27.20 W. Miller Creek, water 8 lks. wide in channel, 50 lks. wide, course N., soon NE.; asc. 189 ft. over E. slope.

37.10 Short spur, slopes S.; desc. 10 ft. over SW. slope.

40.02 Set an iron post, 3 ft. long, 1 in. diam., 28 ins. in the ground, for 1/4 sec. cor., with brass cap mkd.

S14

S23

1934

from which

A pine, 12 ins. diam., bears N.39°E., 91 lks. dist., mkd. 1/4 S14 BT.

A pine, 16 ins. diam., bears S.15 1/4°W., 43 lks. dist., mkd. 1/4 S23 BT.

Desc. 54 ft. over SW. slope.

SUBDIVISIONS OF T.13 N., R.10 E.

Chains

- 43.60 Ravine, course S.; asc. 51 ft. over E. slope.
 46.50 Short spur, slopes S.; desc. 85 ft. over W. slope.
 51.80 Ravine, course S.; asc. 110 ft. over E. slope.
 57.60 Short spur, slopes S.; desc. 60 ft. over SW. slope.
 62.80 Ravine, course S., soon SE.; asc. 73 ft. over E. slope.
 66.00 Short spur, slopes S.; desc. 52 ft. over W. slope.
 68.90 Ravine, course S.; asc. 81 ft. over E. slope.
 73.00 Over top of flat spur, slopes S.
 80.04 The cor. of secs. 14, 15, 22 and 23.

Land: rolling.

Soil: sandstone, loam, 2nd rate.

Timber: yellow pine, oak.

Undergrowth: 2nd growth pine. Fair grass.

N.0°01'W., bet. secs. 14 and 15.

Over flat; through open yellow pine timber.

- 3.06 Line tree, a yellow pine, 28 ins. diam.
 4.60 Dim, unused road, bears SE. and NW.
 30.50 Leave flat, bears E. and W.; desc. 92 ft. over ENE. slope.
 39.70 Over bottom of canyon, course NW.
 40.00 Set an iron post, 3 ft. long, 1 in. diam., 30 ins. in the ground, for $\frac{1}{2}$ sec. cor., with brass cap mkd.

S15 | S14

1934

from which

An oak, 6 ins. diam., bears S.46 $\frac{1}{2}$ °E., 50 lks. dist., mkd. $\frac{1}{2}$ S14 BT.

A yellow pine, 8 ins. diam., bears S.45°W., 51 lks. dist., mkd. $\frac{1}{2}$ S15 BT.

- 40.90 Edge of channel, 6 lks. wide, dry, from SE., course NE.
 44.40 Leave canyon bottom; asc. 85 ft. over SE. slope.
 46.80 Wire fence, bears N.75°W. and S.75°E.
 52.00 Over top of spur, slopes SE.
 56.70 Leave same; desc. 34 ft. over NE. slope.
 58.50 Ravine, course SE.; asc. 39 ft. over SW. slope.
 60.10 Over top of flat spur, slopes S.70°E.
 80.00 Set an iron post, 3 ft. long, 2 ins. diam., 30 ins. in the ground, for cor. of secs. 10, 11, 14 and 15, with brass cap mkd.

SUBDIVISIONS OF T.13 N., R.10 E.

61

Chains

T13N R10E

S10 | S11

S15 | S14

1934

from which

A yellow pine, 24 ins. diam., bears N.62°E., 104 lks. dist., mkd. T13N R10E S11 BT.

A yellow pine, 16 ins. diam., bears S.46½°E., 90 lks. dist., mkd. T13N R10E S14 BT.

A yellow pine, 20 ins. diam., bears S.1½°W., 102 lks. dist., mkd. T13N R10E S15 BT.

A yellow pine, 5 ins. diam., bears N.40½°W., 10 lks. dist., mkd. T13N R10E S10 BT.

Land: flat with canyons.

Soil: gravel, adobe, 2nd rate.

Timber: yellow pine, oak.

Undergrowth: 2nd growth pine, alder.

S.89°51'E., on random line, bet. secs. 11 and 14.

40.00 Set temp. ¼ sec. cor.

80.06 A point 12 lks. N. of the cor. of secs. 11,12,13 and 14.

Thence

N.89°46'W., on true line, bet. secs. 11 and 14.

Asc. 20 ft. over SE. slope; through heavy yellow pine and oak timber and patches of 2nd growth.

4.70 Over top of flat spur, slopes NE.

9.00 Leave same; desc. 125 ft. over general W. slope.

10.70 Wire fence, bears N. and S.

27.50 Ravine, course NW.; asc. 32 ft. over NE. slope.

31.00 Short spur, slopes NW.; desc. 60 ft. over W. slope.

35.20 Drain, 25 lks. wide, 7 ft. deep, course NW., soon NE.; asc. 54 ft. over NE. slope.

40.03 Set an iron post, 3 ft. long, 1 in. diam., 30 ins. in the ground, for ¼ sec. cor., with brass cap mkd.

S11

¼ S14

1934

from which

A pine, 7 ins. diam., bears S.4½°E., 46 lks. dist., mkd. ¼ S14 BT.

A pine, 7 ins. diam., bears N.26°W., 31 lks. dist., mkd. ¼ S11 BT.

Asc. 98 ft. over NE. slope.

56.40 Over flat top of spur, slopes NE.

Chains											
74.60	Head of drain, course NE.; asc. 18 ft. over gradual E. slope.										
80.06	The cor. of secs. 10, 11, 14 and 15. Land: flat to heavily rolling. Soil: limestone and gravel, 3rd rate. Timber: yellow pine, oak. Undergrowth: 2nd growth pine.										

	N.0°01'W., bet. secs. 10 and 11. Over flat top of ridge, bears NE. and SW.; through open pine timber.										
10.00	Desc. 50 ft. over gradual NW. slope.										
13.30	Blazed Ridge road, bears NE. and SW.										
34.40	Head of ravine, course NW.; desc. gently.										
40.00	Set an iron post, 3 ft. long, 1 in. diam., 24 ins. in the ground, supported in a mound of stone, for $\frac{1}{4}$ sec. cor., with brass cap mkd. <div style="text-align: center;"> <table border="1"> <tr><td>S10</td><td>S11</td></tr> <tr><td colspan="2">1934</td></tr> </table> </div> <div style="text-align: right;">from which</div> A yellow pine, 16 ins. diam., bears S.4 $\frac{1}{2}$ °E., 238 lks. dist., mkd. $\frac{1}{4}$ S11 BT. A yellow pine, 38 ins. diam., bears S.41 $\frac{1}{2}$ °W., 22 lks. dist., mkd. $\frac{1}{4}$ S10 BT. Desc. 68 ft. over N. and NW. slope.	S10	S11	1934							
S10	S11										
1934											
54.00	Ravine, course N.60°W.; asc. 40 ft. over SW. slope.										
58.40	Change to NW. slope; desc. 138 ft.										
76.90	Ravine, course NE.; asc. 15 ft.										
77.60	Over point of short spur, slopes E.										
80.00	Set an iron post, 3 ft. long, 2 ins. diam., 20 ins. in the ground, supported in a mound of stone, for cor. of secs. 2, 3, 10 and 11, with brass cap mkd. <div style="text-align: center;"> <table border="1"> <tr><td>T13N</td><td>R10E</td></tr> <tr><td>S3</td><td>S2</td></tr> <tr><td colspan="2">-----</td></tr> <tr><td>S10</td><td>S11</td></tr> <tr><td colspan="2">1934</td></tr> </table> </div> <div style="text-align: right;">from which</div> A yellow pine, 4 ins. diam., bears N.11 $\frac{1}{2}$ °E., 69 lks. dist., mkd. BT. A yellow pine, 14 ins. diam., bears S.53 $\frac{1}{2}$ °E., 25 lks. dist., mkd. T13N R10E S11 BT. A yellow pine, 12 ins. diam., bears S.11 $\frac{1}{2}$ °W., 108 lks. dist., mkd. T13N R10E S10 BT.	T13N	R10E	S3	S2	-----		S10	S11	1934	
T13N	R10E										
S3	S2										

S10	S11										
1934											

SUBDIVISIONS OF T.13 N., R.10 E.

Chains

A yellow pine, 10 ins. diam., bears N.87°W.; 97 lks. dist., mkd. T13N R10E S3 BT.

Land: flat and rolling.
Soil: gravel and adobe, 2nd rate.
Timber: pine, oak.
Undergrowth: same, alder.

S.89°46'E., on random line, bet. secs. 2 and 11.

40.00 Set temp. 1/4 sec. cor.

80.10 A point 16 lks. N. of the cor. of secs. 1, 2, 11 and 12.

Thence

N.89°39'W., on true line, bet. secs. 2 and 11.

Over rolling land; through open pine timber.

Asc. 18 ft. over E. slope.

6.20 Spur, slopes NE.; desc. 26 ft. over NW. slope; through dense undergrowth.

11.10 Drain, course N.; asc. 21 ft. over E. slope.

13.50 Wire fence, bears N.20°E. and S.20°W.

18.10 Ridge, bears N. and S.; desc. 55 ft. over W. slope.

25.80 Drain, 4 lks. wide, course N.; asc. 51 ft. over E. slope.

39.00 Ridge, bears N. and S.; desc. 7 ft.

40.05 Set an iron post, 3 ft. long, 1 in. diam., 20 ins. in the ground, supported in a mound of stone, for 1/4 sec. cor., with brass cap mkd.

1/4 S 2
1/4 S11
1934

from which

A pine, 5 ins. diam., bears S.13 1/4°E., 18 lks. dist., mkd. 1/4 S11 BT.

A pine, 6 ins. diam., bears N.8 1/2°W., 10 lks. dist., mkd. 1/4 S2 BT.

Desc. 53 ft. over gradual NW. slope.

50.00 Change to gradual E. slope; asc. 30 ft.

59.50 Top of rise, bears S.20°W. and NW.; desc. 136 ft. over general SW. slope.

79.20 Ravine, course NW.; asc. 18 ft. over NE. slope.

80.10 The cor. of secs. 2, 3, 10 and 11.

Land: rolling.
Soil: gravel, adobe, 3rd rate.
Timber: pine, oak.
Undergrowth: same, alder.

SUBDIVISIONS OF T.13 N., R.10 E.

Chains

N.0°01'W., bet. secs. 2 and 3.

Over rolling land; through heavy pine timber with patches of 2nd growth.

Desc. 28 ft. over NE. slope.

2.20 Ravine, course NW.; asc. 75 ft. over SW. slope.

9.60 Over top of spur, slopes W.

18.00 Leave same; desc. 82 ft. over NW. slope.

21.20 Drain, course W.; asc. 24 ft. over SW. slope.

25.30 Change to NW. slope; desc. 75 ft.

32.70 Clear Creek, water in pools in channel, 2 chs. wide, course NE.; asc. 67 ft. over SE. slope.

39.00 Sharp spur, slopes W.

40.00 Set an iron post, 3 ft. long, 1 in. diam., 26 ins. in the ground, for 1/4 sec. cor., with brass cap mkd.

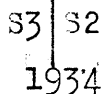

from which

A yellow pine, 10 ins. diam., bears N.86 1/2°E., 70 lks. dist., mkd. 1/4 S2 BT.

A yellow pine, 18 ins. diam., bears S.68 1/2°W., 25 lks. dist., mkd. 1/4 S3 BT.

Desc. 70 ft. over NE. slope.

45.50 Change to SE. slope; asc. 83 ft.

53.50 Short narrow spur, slopes E.; desc. 110 ft. over N. slope.

57.50 Clear Creek, dry wash, 1 ch. wide, course NW.; asc. 107 ft. over SW. slope.

62.80 Sharp spur, slopes NW.; desc. 110 ft. over N. slope.

67.20 Clear Creek wash, 1 1/2 chs. wide, course E.; asc. 102 ft. over S. slope.

72.26 Intersect the S. bdy. of T.14 N., R.10 E.; at intersection

Set an iron post, 3 ft. long, 2 ins. diam., 8 ins. in the ground, and in a mound of stone to top, for closing cor. of secs. 2 and 3, with brass cap mkd.

T14NR10E

S3

S3 | S2

C | C

T13N R10E

1934

from which

A yellow pine, 18 ins. diam., bears S.68°E., 69 lks. dist., mkd. T13N R10E S2 CC BT.

SUBDIVISIONS OF T.13 N., R.10 E.

Chains

A yellow pine, 20 ins. diam., bears S.66 $\frac{1}{2}$ °W., 74 lks. dist., mkd. T13N R10E S3 CC BT.

From point of intersection the cor. of secs. 34 and 35, only, bears S.89°30'W., 11.76 chs. dist.; the $\frac{1}{4}$ sec. cor. of sec. 35, only, bears N.89°30'E., 28.74 chs. dist., both hereinbefore described.

Land: rolling to mountainous.
Soil: limestone, gravel, adobe, 3rd rate.
Timber: pine, oak, cedar, alder, aspen.
Undergrowth: 2nd growth pine, alder.

From the standard cor. of secs. 33 and 34, on the S. bdy. of the Tp., hereinbefore described,

N.0°01'W., bet. secs. 33 and 34.

Over rolling land; through heavy pine and oak timber and medium 2nd growth and undergrowth.

Desc. 40 ft. over NW. slope.

2.80 Drain, 10 lks. wide, 2 ft. deep, course W.; asc. 17 ft. over SW. slope.

5.90 Change to NW. slope; desc. 35 ft.

14.80 Mouth of small ravine from E.; asc. 48 ft. over SW. slope.

20.50 Change to NW. slope; desc. 91 ft.

32.60 Drain, near mouth, course NW.; along E. edge of small valley, course N.

40.00 Set an iron post, 3 ft. long, 1 in. diam., 30 ins. in the ground, for $\frac{1}{4}$ sec. cor., with brass cap mkd.

S33 | S34

1934

from which

An oak, 14 ins. diam., bears S.33 $\frac{1}{4}$ °E., 63 lks. dist., mkd. $\frac{1}{4}$ S34 BT.

A pine, 5 ins. diam., bears S.53 $\frac{1}{4}$ °W., 162 lks. dist., mkd. $\frac{1}{4}$ S33 BT.

A log shack (NW. cor.) bears S.62 $\frac{1}{2}$ °E., 32 lks. dist.

A log shack (SW. cor.) bears N.41 $\frac{1}{4}$ °E., 38 lks. dist.

41.20 A small spring bears 1 ch. E.

43.60 Leave valley bottom, bears N.25°W. and S.25°E.; asc. 83 ft. over SW. slope.

54.80 Short spur, slopes W.; desc. 180 ft. over NW. slope.

63.70 Line tree, pine, 34 ins. diam.

73.30 Ravine, near mouth, course NW.; asc. 65 ft. over SW. slope.

SUBDIVISIONS OF T.13 N., R.10 E.

Chains

80.00 Set an iron post, 3 ft. long, 2 ins. diam., 30 ins. in the ground, for cor. of secs. 27, 28, 33 and 34, with brass cap mkd.

T13N R10E

S28 S27

S33 S34

1934

from which

A yellow pine, 24 ins. diam., bears N.12 $\frac{1}{4}$ °E., 65 lks. dist., mkd. T13N R10E S27 BT.

A yellow pine, 20 ins. diam., bears S.2 $\frac{1}{4}$ °E., 54 lks. dist., mkd. T13N R10E S34 BT.

A yellow pine, 20 ins. diam., bears S.31 $\frac{1}{2}$ °W., 64 lks. dist., mkd. T13N R10E S33 BT.

A yellow pine, 18 ins. diam., bears N.63 $\frac{1}{4}$ °W., 54 lks. dist., mkd. T13N R10E S28 BT.

Land: rolling.

Soil: gravel, adobe, loam, 2nd rate.

Timber: pine, oak, alder.

Undergrowth: 2nd growth pine, vine maple, alder.

N.89°53'E., on random line, bet. secs. 27 and 34.

40.00 Set temp. $\frac{1}{4}$ sec. cor.

79.98 A point 4 lks. N. of the cor. of secs. 26, 27, 34 and 35.

Thence

S.89°55'W., on true line, bet. secs. 27 and 34.

Over rolling land; through yellow pine timber and medium undergrowth.

Asc. 66 ft. over SE. slope.

6.50 Over flat, bears NE. and SW.

13.10 Miller Canyon road, bears NE. and SW.

29.50 Head of drain, course N.

35.00 Leave flat, bears N. and S.; desc. 48 ft. over W. slope.

37.10 Small ravine, course N.; asc. 34 ft. over NE. slope.

39.50 Over short spur, slopes N.

39.99 Set an iron post, 3 ft. long, 1 in. diam., 27 ins. in the ground, for $\frac{1}{4}$ sec. cor., with brass cap mkd.

S27

$\frac{1}{4}$ S34

1934

from which

A pine, 12 ins. diam., bears S.20 $\frac{1}{2}$ °E., 44 lks. dist., mkd. $\frac{1}{4}$ S34 BT.

SUBDIVISIONS OF T.13 N., R.10 E.

Chains

A white oak, 12 ins. diam., bears N.38 $\frac{1}{2}$ °W., 35 lks. dist., mkd. $\frac{1}{2}$ S27 BT.

Desc. 66 ft. over W. slope.

44.60 Small ravine, course N.; asc. 65 ft. over NE. slope.

49.50 Over flat, bears N. and S.

58.20 Head of short ravine, course SW.

59.50 Telephone line and blazed trail, bear N.60°W. and S.60°E.

76.10 Leave spur, slopes NW.; desc. 92 ft. over W. slope.

79.98 The cor. of secs. 27, 28, 33 and 34.

Land: flat and rolling.

Soil: gravel, adobe, 2nd rate.

Timber: pine, oak.

Undergrowth: same, alder, vine maple.

N.0°01'W., bet. secs. 27 and 28.

Over rolling land; through heavy yellow pine timber and scattering undergrowth.

Asc. 58 ft. over SW. slope.

3.70 Blazed trail, bears SE. and NW.

5.50 Spur, slopes W.; desc. 184 ft. over NW. slope.

8.90 Telephone line, bears N.60°W. and S.60°E.

17.60 W. Miller Creek, water 5 lks. wide in channel 20 lks. wide, course E.; asc. 121 ft. over S. slope.

26.70 Change to NE. slope; desc. 66 ft.

31.90 Ravine, course SE.; asc. 64 ft. over S. slope.

40.00 Set an iron post, 3 ft. long, 1 in. diam., 26 ins. in the ground, for $\frac{1}{4}$ sec. cor., with brass cap mkd.

S28 | S27

1934

from which

A pine, 6 ins. diam.; bears N.55 $\frac{1}{2}$ °E., 30 lks. dist., mkd. $\frac{1}{2}$ S27 BT.

A pine, 5 ins. diam., bears S.52 $\frac{1}{2}$ °W., 24 lks. dist., mkd. $\frac{1}{2}$ S28 BT.

Asc. 30 ft. over SE. slope.

45.00 Over flat, bears SE. and NW.

58.30 Blazed Ridge road, bears NE. and SW.

77.70 Head of ravine, course NW. is 1 ch. E. of line.

79.50 Leave flat; desc. 5 ft. over NE. slope.

SUBDIVISIONS OF T.13 N., R.10 E.

Chains

80.00 Set an iron post, 3 ft. long, 2 ins. diam., 27 ins. in the ground, for cor. of secs. 21, 22, 27 and 28, with brass cap mkd.

T13N R10E

S21 | S22

S28 | S27

1934

from which

A white oak, 10 ins. diam., bears N.68 $\frac{1}{2}$ °E., 18 lks. dist., mkd. T13N R10E S22 BT.

A yellow pine, 4 ins. diam., bears S.57 $\frac{1}{2}$ °E., 38 lks. dist., mkd. BT.

A white oak, 8 ins. diam., bears S.58°W., 45 lks. dist., mkd. T13N R10E S28 BT.

A yellow pine, 26 ins. diam., bears N.59 $\frac{1}{4}$ °W., 45 lks. dist., mkd. T13N R10E S21 BT.

Land: flat and rolling.

Soil: gravel, adobe, 2nd and 3rd rates.

Timber: yellow pine, oak.

Undergrowth: 2nd growth pine, alder.

N.89°55'E., on random line, bet. secs. 22 and 27.

40.00 Set temp. $\frac{1}{4}$ sec. cor.

79.80 A point 12 lks. S. of the cor. of secs. 22, 23, 26 and 27.

Thence

S.89°50'W., on true line; bet. secs. 22 and 27.

Over rolling and broken land; through heavy pine and oak timber and scattering undergrowth.

Desc. 147 ft. over SW. slope.

8.10 Small ravine, course NW.

10.00 Gulch, course N.25°E.; asc. 106 ft. over SE. slope.

16.00 Spur, slopes N.; desc. 144 ft. over W. slope.

22.50 W. Miller Creek, seep of water in channel, 30 lks. wide, course N.; asc. 194 ft. over E. slope.

32.40 Over flat spur, slopes S.; desc. 110 ft. over SW. slope.

37.50 Leave spur; desc. 42 ft. over SW. slope.

39.90 Set an iron post, 3 ft. long, 1 in. diam., 27 ins. in the ground, for $\frac{1}{4}$ sec. cor., with brass cap mkd.

 $\frac{1}{4}$ S22

S27

1934

from which

A yellow pine, 14 ins. diam., bears S.30 $\frac{1}{2}$ °W., 16 lks. dist., mkd. $\frac{1}{4}$ S27 BT.

SUBDIVISIONS OF T.13 N., R.10 E.

Chains

A sugar pine, 24 ins. diam., bears N.5°W., 69 lks. dist.,
mkd. $\frac{1}{4}$ S22 BT.

Desc. 13 ft. over SW. slope.

40.70 Small ravine, course S.20°E.; asc. 52 ft. over NE. slope.

43.20 Over flat, bears N. and S.

49.20 Head of draw, course NE.

54.40 Road, bears N. and S.

60.10 Ravine, 15 ft. deep, course N.

71.00 Head of ravine, course NW.

75.60 Leave spur, slopes NW.; desc. 36 ft. over SW. slope.

78.70 Small ravine, course N.25°W.; asc. 22 ft. over NE. slope.

79.80 The cor. of secs. 21, 22, 27 and 28.

Land: flat to mountainous.
Soil: adobe, gravel, 2nd and 3rd rates.
Timber: pine, fir, oak, alder.
Undergrowth: same.

N.0°01'W., bet. secs. 21 and 22.

Over rolling land; through heavy pine, fir and oak timber
and patches of 2nd growth of same.

Desc. 53 ft. over NE. slope.

5.10 Ravine, course NW.; asc. 10 ft.

7.60 Tip of spur, slopes W.; desc. 38 ft. over NW. slope.

11.10 Same ravine, course N.

19.20 Junction of same with ravine from E., course NW.; asc.
94 ft. over S. slope.

29.50 Over top of nearly level spur, slopes NW.

34.30 Road, bears NW. and SE.

40.00 Set an iron post, 3 ft. long, 1 in. diam., 24 ins. in the
ground, supported in a mound of stone, for $\frac{1}{4}$ sec. cor.,
with brass cap mkd.

S21 S22

1934

from which

A pine, 8 ins. diam., bears N.20 $\frac{1}{2}$ °E., 52 lks. dist.,
mkd. $\frac{1}{4}$ S22 BT.

A pine, 6 ins. diam., bears S.61 $\frac{1}{2}$ °W., 32 lks. dist.,
mkd. $\frac{1}{2}$ S21 BT.

41.00 Leave top of spur; desc. 95 ft. over N. slope.

46.30 Ravine, course NW.; asc. 71 ft. over SW. slope.

Chains

- 51.20 Over top of flat spur, slopes NW.
 56.40 Leave same; desc. 90 ft. over N. slope.
 60.20 Ravine, course N.70°W.; asc. 26 ft. over SW. slope.
 62.30 Spur, slopes W.; desc. 27 ft. over NW. slope.
 64.00 Ravine, course NE.; asc. 95 ft. over SE. slope.
 71.10 Spur, slopes SW.; over level top of same.
 78.50 Leave spur, slopes NE.; desc. 23 ft. along N. slope.
 79.70 Drain, course N.70°W.
 80.00 Set an iron post, 3 ft. long, 2 ins. diam., 30 ins. in the ground, for cor. of secs. 15,16,21 and 22, with brass cap mkd.

T13N R10E

S16	S15
S21	S22

1934

from which

A yellow pine, 26 ins. diam., bears N.46°E., 68 lks. dist., mkd. T13N R10E S15 BT.

A yellow pine, 16 ins. diam., bears S.59½°E., 37 lks. dist., mkd. T13N R10E S22 BT.

A yellow pine, 28 ins. diam., bears S.5½°W., 80 lks. dist., mkd. T13N R10E S21 BT.

A yellow pine, 24 ins. diam., bears N.58½°W., 35 lks. dist., mkd. T13N R10E S16 BT.

Land: flat spurs and canyons.
 Soil: adobe, gravel, 3rd rate.
 Timber: pine, fir, oak, alder.
 Undergrowth: same.

 N.89°50'E., on random line, bet. secs. 15 and 22.

40.00 Set temp. ¼ sec. cor.

79.70 A point 5 lks. S. of the cor. of secs. 14,15,22 and 23.

Thence

S.89°48'W., on true line, bet. secs. 15 and 22.

Over rolling land; through heavy pine timber with patches of 2nd growth and undergrowth.

Desc. 72 ft. over SW. slope.

3.10 Ravine, course SE.; asc. 87 ft. over NE. slope.

7.50 Head of ravine, course SE.

16.00 Low spur, slopes N.; desc. 40 ft. over gentle NW. slope.

39.85 Set an iron post, 3 ft. long, 1 in. diam., 26 ins. in the ground, for ¼ sec. cor., with brass cap mkd.

SUBDIVISIONS OF T.13 N., R.10 E.

Chains

S15
S22
1934

from which

A yellow pine, 18 ins. diam., bears N.35 $\frac{1}{2}$ °E., 55 lks. dist., mkd. $\frac{1}{4}$ S15 BT.

A yellow pine, 30 ins. diam., bears S.58 $\frac{1}{2}$ °E., 86 lks. dist., mkd. $\frac{1}{4}$ S22 BT.

47.50 Leave flat; asc. 23 ft. over gentle E. slope.

48.10 Blazed Ridge road, bears N. and S.

52.50 Low spur, slopes NW.; desc. 32 ft. over gentle SW. slope.

57.00 Foot of slope; over flat.

68.80 Ravine, near head, 25 ft. deep, course N.

79.20 Leave flat; desc. 25 ft. over SW. slope.

79.70 The cor. of secs. 15,16,21 and 22.

Land: flat and rolling.
Soil: adobe, gravel, 2nd rate.
Timber: yellow pine, oak.
Undergrowth: same.

N.0°01'W., bet. secs. 15 and 16.

Over rolling and mountainous land; through heavy pine timber and scattering undergrowth.

Asc. 20 ft. over SW. slope.

1.50 Over flat top of short spur, slopes N.25°W.

12.00 Leave same; desc. 247 ft. over NE. slope.

28.40 Clear Creek canyon, dry wash, 80 lks. wide, course N.75°E.; asc. 205 ft. over rocky S. slope.

40.00 Set an iron post, 3 ft. long, 1 in. diam., 26 ins. in the ground, for $\frac{1}{4}$ sec. cor., with brass cap mkd.

S16 | S15
1934

from which

A yellow pine, 16 ins. diam., bears N.58 $\frac{1}{2}$ °E., 93 lks. dist., mkd. $\frac{1}{2}$ S15 BT.

A yellow pine, 14 ins. diam., bears S.14°W., 88 lks. dist., mkd. $\frac{1}{4}$ S16 BT.

Asc. 14 ft. over SE. slope.

42.30 Spur, slopes E.; desc. 78 ft. over N. slope.

46.50 Ravine, course NE.; asc. 28 ft. over SE. slope.

50.40 Short spur, slopes S.75°E.; desc. 165 ft. over NE. slope.

SUBDIVISIONS OF T.13 N., R.10 E.

- Chains
- 56.30 Clear Creek, dry channel 80 lks. wide, course N.15°W.; asc. 115 ft. over SW. slope.
- 62.30 Tip of spur, slopes NW.; desc. 116 ft. over N. slope.
- 65.50 Clear Creek, dry, course N.65°E.; asc. 238 ft. over rocky SSW. slope.
- 74.70 Over flat, bears NE. and SW.
- 80.00 Set an iron post, 3 ft. long, 2 ins. diam., 27 ins. in the ground, for cor. of secs. 9,10,15 and 16, with brass cap mkd.

T13N R10E

S 9	S10
S16	S15

1934

from which

A yellow pine, 14 ins. diam., bears N.32½°E., 60 lks. dist., mkd. T13N R10E S10 BT.

A yellow pine, 10 ins. diam., bears S.38½°E., 36 lks. dist., mkd. T13N R10E S15 BT.

A yellow pine, 8 ins. diam., bears S.59°W., 57 lks. dist., mkd. T13N R10E S16 BT.

A yellow pine, 12 ins. diam., bears N.43¼°W., 35 lks. dist., mkd. T13N R10E S9 BT.

Land: rolling and mountainous.
Soil: adobe, gravel, loam, 3rd rate.
Timber: pine, oak, alder.
Undergrowth: same.

N.89°48'E., on random line, bet. secs. 10 and 15.

40.00 Set temp. sec. cor.

79.72 Intersect the cor. of secs. 10,11,14 and 15.

Thence

S.89°48'W., on true line, bet. secs. 10 and 15.

Over rolling and broken land; through heavy pine timber and patches of 2nd growth.

Over nearly flat top of ridge, bears NE. and SW.

5.00 Leave same; desc. 58 ft. over SW. slope.

11.50 Road, bears NE and SW.

14.60 Drain, course NW.; asc. 14 ft.

15.20 Short spur, slopes NW.; desc. 20 ft.

15.80 Drain, course N.; asc. 53 ft. over SE. slope.

20.30 Low spur, slopes N.; desc. 28 ft. over W. slope.

23.40 Drain, course N.; asc. 28 ft. over E. slope.

24.70 Over flat, bears N. and S.

SUBDIVISIONS OF T.13 N., R.10 E.

Chains

- 33.90 Wire fence, bears N. and S.
- 36.20 Road, bears N. and S.
- 39.86 Set an iron post, 3 ft. long, 1 in. diam., 27 ins. in the ground, for $\frac{1}{4}$ sec. cor., with brass cap mkd.
- $\frac{1}{4}$ 310
315
1934
- from which
- A white oak, 10 ins. diam., bears N. $32\frac{1}{2}^{\circ}$ E., 65 lks. dist., mkd. $\frac{1}{4}$ S10 BT.
- A white oak, 10 ins. diam., bears S. $77\frac{1}{2}^{\circ}$ E., 56 lks. dist., mkd. $\frac{1}{4}$ S15 BT.
- 46.50 Leave flat, bears NW. and SE.; desc. 265 ft. over SW. slope.
- 61.40 Clear Creek, dry wash, 80 lks. wide, course N. 25° W.; asc. 226 ft. over NE. slope.
- 70.00 Change to gentle N. slope; asc. 15 ft.
- 79.72 The cor. of secs. 9, 10, 15 and 16.
- Land: flat, rolling and broken.
Soil: adobe, gravel, 3rd rate.
Timber: yellow pine, oak, alder.
Undergrowth: 2nd growth pine, alder.
-
- N. $0^{\circ}01'$ W., bet. secs. 9 and 10.
- Over flat; through heavy open yellow pine timber.
- 26.00 Leave flat, bears NW. and SE.; desc. 130 ft. over NE. slope.
- 40.00 Set an iron post, 3 ft. long, 1 in. diam., 27 ins. in the ground, for $\frac{1}{4}$ sec. cor., with brass cap mkd.
- $\frac{1}{4}$
39 | 310
1934
- from which
- A yellow pine, 10 ins. diam., bears N. $55\frac{1}{2}^{\circ}$ E., 51 lks. dist., mkd. $\frac{1}{4}$ S10 BT.
- A yellow pine, 10 ins. diam., bears N. $40\frac{1}{2}^{\circ}$ W., 41 lks. dist., mkd. $\frac{1}{4}$ S9 BT.
- Desc. 99 ft. over N. slope.
- 42.10 Canyon, course E.; asc. 20 ft.
- 43.10 Road, bears E. and W.; asc. 90 ft. over S. slope.
- 50.00 Flat spur, 2 chs. wide, slopes E.; desc. 92 ft. over N. slope.
- 54.40 Ravine, course N. 65° E.; asc. 111 ft. over SE. slope.
- 61.00 Flat spur, 2 chs. wide, slopes NE.; desc. 29 ft.

SUBDIVISIONS OF T.13 N., R.10 E.

Chains

- 63.60 Small ravine, course E.; asc. 28 ft.
 65.00 Spur, slopes E.; desc. 85 ft. over rolling N. slope.
 69.70 Ravine, course E.; asc. 120 ft. over S. slope.
 80.00 Set an iron post, 3 ft. long, 2 ins. diam., 20 ins. in the ground, supported in a mound of stone, for cor. of secs. 3, 4, 9 and 10, with brass cap mkd.

T13N R10E

S 4	S 3
S 9	S 10

1934

from which

- A yellow pine, 24 ins. diam., bears N. $29\frac{1}{2}^{\circ}$ E., 106 lks. dist., mkd. T13N R10E S3 BT.
 A yellow pine, 10 ins. diam., bears S. $21\frac{1}{2}^{\circ}$ E., 80 lks. dist., mkd. T13N R10E S10 BT.
 A yellow pine, 20 ins. diam., bears S. $9\frac{1}{2}^{\circ}$ W., 42 lks. dist., mkd. T13N R10E S9 BT.
 A yellow pine, 18 ins. diam., bears N. 52° W., 95 lks. dist., mkd. T13N R10E S4 BT.

Land: flat to mountainous.

Soil: adobe, gravel, 3rd rate.

Timber: yellow pine, oak, alder.

Undergrowth: 2nd growth pine and alder.

N. $89^{\circ}48'$ E., on random line, bet. secs. 3 and 10,

- 40.00 Set temp.
- $\frac{1}{4}$
- sec. cor.

- 79.70 Intersect the cor. of secs. 2, 3, 10 and 11.

Thence

S. $89^{\circ}48'$ W., on true line, bet. secs. 3 and 10.

Over rolling land; through heavy yellow pine timber and patches of 2nd growth.

Asc. 113 ft. over SE. and NE. slopes.

- 8.90 Over flat; slopes NW.
 20.20 Leave same; desc. 52 ft. over SW. slope.
 25.60 Small ravine, course NW.; asc. 67 ft. over NE. slope.
 27.60 Spur, slopes NW.; desc. 106 ft. over SW. slope.
 36.00 Ravine, course NW.; asc. 29 ft. over NE. slope.
 39.70 Short spur, slopes N.
 39.85 Set an iron post, 3 ft. long, 1 in. diam., 27 ins. in the ground, for $\frac{1}{4}$ sec. cor., with brass cap mkd.

S 3

S 10

1934

SUBDIVISIONS OF T.13 N., R.10 E.

Chains

from which

A yellow pine, 8 ins. diam., bears N.24 $\frac{1}{2}$ °E., 18 lks. dist., mkd. $\frac{1}{4}$ S3 BT.

A yellow pine, 14 ins. diam., bears S.14°W., 63 lks. dist., mkd. $\frac{1}{4}$ S10 BT.

Desc. 57 ft. over W. slope.

42.80 Mouth of ravine, course N.; asc. 10 ft.

46.00 End of spur from S.; desc. 9 ft.

52.30 Clear Creek, dry wash, 1.20 chs. wide, 5 ft. deep, course N.80°E.; asc. 75 ft. over SE. slope.

58.30 Short spur, slopes S.; desc. 11 ft.

59.70 Drain, course SE.; asc. 67 ft. over E. slope.

64.80 Change to SW. slope; desc. 38 ft.

70.20 Ravine, course SE.; asc. 124 ft. over NE. slope.

79.70 The cor. of secs. 3, 4, 9 and 10.

Land: rolling.

Soil: adobe, gravel, 3rd rate.

Timber: pine, oak, cedar.

Undergrowth: 2nd growth pine, alder.

N.0°01'W., bet. secs. 3 and 4.

Over flat spur, slopes NE.; through heavy open pine timber.

6.00 Leave flat; desc. 105 ft. over gradual NW. slope.

19.80 Over narrow flat, bears NE. and SW.

27.40 Leave flat, bears NW. and SE.; asc. 34 ft. over SW. slope.

33.00 Change to NW. slope; desc. 47 ft.

40.00 Set an iron post, 3 ft. long, 1 in. diam., 27 ins. in the ground, for $\frac{1}{4}$ sec. cor., with brass cap mkd.

$\frac{1}{4}$
S4 S3

1934

from which

A yellow pine, 12 ins. diam., bears S.47 $\frac{1}{2}$ °E., 18 lks. dist., mkd. $\frac{1}{4}$ S3 BT.

A yellow pine, 12 ins. diam., bears S.57 $\frac{1}{2}$ °W., 13 lks. dist., mkd. $\frac{1}{4}$ S4 BT.

40.80 Ravine, course NE.; desc. 11 ft.

44.90 Ravine, course SE.; asc. 216 ft. over SW. slope.

67.30 Over flat, bears E. and W.

72.70 Intersect the S. bdy. of T.14 N., R.10 E. At intersection

SUBDIVISIONS OF T.13 N., R.10 E.

Chains

Set an iron post, 3 ft. long, 2 ins. diam., 16 ins. in the ground, and in a mound of stone to top, for closing cor. of secs. 3 and 4, with brass cap mkd.

T14NR10E
S34

S4	S3
T13N	R10E
C	C
1934	

from which

A yellow pine, 18 ins. diam., bears S.16 $\frac{1}{2}$ °E., 56 lks. dist., mkd. T13N R10E S3 CC BT.

A yellow pine, 5 ins. diam., bears S.77°W., 68 lks. dist., mkd. T13N R10E S4 CC BT.

From point of intersection the cor. of secs. 33 and 34, only, bears S.89°53'W., 12.21 chs. dist.; the $\frac{1}{4}$ sec. cor. of sec. 34, only, bears N.89°53'E., 27.89 chs. dist., both hereinbefore described.

Land: flat and rolling.
Soil: gravel and adobe, 2nd rate.
Timber: pine, oak, cedar.
Undergrowth: 2nd growth of same.

From the standard cor. of secs. 32 and 33, on the S. bdy. of the Tp., hereinbefore described,

N.0°02'W., bet. secs. 32 and 33.

Over rolling land; through heavy yellow pine and fir timber and patches of dense 2nd growth.

- 0.25 Head of ravine, course N.30°E.; asc. 43 ft. over SE.slope.
5.00 Over top of flat ridge, bears NE. and SW.
9.96 Blazed Ridge road, bears N.25°E. and S.25°W.
19.50 Leave top of ridge; desc. 35 ft. along W. slope.
21.70 Head of ravine, course N.10°W., bears 50 lks. W.
35.50 Change to NE. slope; desc. 90 ft.
40.00 Set an iron post, 3 ft. long, 1 in. diam., 28 ins. in the ground, for $\frac{1}{4}$ sec. cor., with brass cap mkd.

S32 | S33
1934

from which

A Douglas fir, 9 ins. diam., bears N.39 $\frac{1}{2}$ °E., 70 lks. dist., mkd. $\frac{1}{4}$ S33 BT.

A Douglas fir, 7 ins. diam., bears N.50 $\frac{1}{2}$ °W., 41 lks. dist., mkd. $\frac{1}{4}$ S32 BT.

Desc. 7 ft. over NE. slope.

SUBDIVISIONS OF T.13 N., R.10 E.

77

E. 10 E. 10.19

Chains

- 40.90 Ravine, course N.20°W.; asc. 48 ft. along W. slope.
 50.80 Change to N. slope; desc. 71 ft.
 53.00 Ravine, course W.; asc. 50 ft. over SW. slope.
 58.70 Change to NW. slope; desc. 24 ft.
 60.20 Ravine, course W.; asc. 23 ft. over SW. slope.
 68.90 Spur, slopes N.20°W.; desc. 117 ft. over NE. slope.
 76.00 Ravine, course N.10°W.; over W. slope.
 79.30 Drain, course SW.
 80.00 Set an iron post, 3 ft. long, 2 ins. diam., 26 ins. in the ground, for cor. of secs. 28, 29, 32 and 33, with brass cap mkd.

T13N R10E

S29 S28

S32 S33

1934

from which

A pine, 24 ins. diam., bears N.58°E., 99 lks. dist., mkd. T13N R10E S28 BT.

A pine, 4 ins. diam., bears S.21¼°E., 58 lks. dist., mkd. T13N R10E S33 BT.

A pine, 5 ins. diam., bears S.8¼°W., 26 lks. dist., mkd. T13N R10E S32 BT.

A pine, 15 ins. diam., bears N.51¼°W., 54 lks. dist., mkd. T13N R10E S29 BT.

Land: rolling.

Soil: gravel, adobe, 2nd rate.

Timber: pine, fir, oak, aspen, alder.

Undergrowth: 2nd growth pine, fir and alder.

N.89°59'E., on random line, bet. secs. 28 and 33.

40.00 Set temp. ¼ sec. cor.

80.40 A point 16 lks. S. of the cor. of secs. 27, 28, 33 and 34.

Thence

S.89°52'W., on true line, bet. secs. 28 and 33.

Over rolling land; through heavy pine and fir timber and medium undergrowth.

Desc. 34 ft. over SW. slope.

4.00 Ravine, course NW.; asc. 128 ft. over NE. slope.

10.60 Spur, slopes N.; desc. 85 ft. over NW. slope.

17.20 Drain, course N.; asc. 41 ft. over N. slope.

20.80 Change to NW. slope; desc. 119 ft.

78

SUBDIVISIONS OF T.13 N., R.10 E.

Chains

- 29.70 Short ravine, course N.; seep of water in bottom; desc. 32 ft. along N. slope.
- 32.50 W. Miller Creek, water, 10 lks. wide, 3 ins. deep, in channel, 40 lks. wide, course N.75°E.; asc. 122 ft. over SE. slope.
- 40.20 Set an iron post, 3 ft. long, 1 in. diam., 22 ins. in the ground, supported in a mound of stone, for $\frac{1}{2}$ sec. cor., with brass cap mkd.
- $\frac{1}{4}$ 328
 $\frac{1}{4}$ 333
 1934
- from which
- A pine, 9 ins. diam., bears S.35 $\frac{1}{2}$ °W., 39 lks. dist., mkd. $\frac{1}{4}$ S33 BT.
- A pine, 9 ins. diam., bears N.9 $\frac{1}{2}$ °W., 12 lks. dist., mkd. $\frac{1}{4}$ S28 BT.
- Over S. slope; desc. 33 ft.
- 45.70 Ravine, course S.65°E.; asc. 72 ft. over NE. slope.
- 49.50 Over flat, bears NW. and SE.
- 58.60 Blazed Ridge road, bears N. and SE.
- 67.70 Leave flat, bears N. and S.; desc. 77 ft. over NW. slope.
- 71.87 Head of drain, course N.65°W.
- 78.30 Same drain, course S.75°W.; asc. slightly.
- 80.40 The cor. of secs. 28, 29, 32 and 33.

Land: rolling.

Soil: gravel, adobe, loam, 2nd and 3rd rates.

Timber: pine, aspen, fir, maple oak, alder.

Undergrowth: 2nd growth pine and fir.

N.0°02'W., bet. secs. 28 and 29.

Over rolling land; through heavy pine and fir timber and scattering undergrowth.

Asc. 79 ft. over SW. slope.

- 5.50 Short spur, slopes SW.; desc. 64 ft. over NW. slope.
- 10.40 Ravine, course SW.; asc. 62 ft. over SE. slope.
- 16.40 Spur, slopes SW.; desc. 67 ft. over NW. slope.
- 22.90 Ravine, course W.; asc. 28 ft. over SW. slope.
- 25.50 Short spur, slopes SW.; desc. 13 ft. along W. slope.
- 28.20 Draw, course SW.; asc. 17 ft. over S. slope.
- 31.30 Spur, slopes SW.; desc. 34 ft. over NW. slope.
- 40.00 Set an iron post, 3 ft. long, 1 in. diam., 30 ins. in the ground, for $\frac{1}{2}$ sec. cor., with brass cap mkd.

SUBDIVISIONS OF T.13 N., R.10 E.

Chains

$$\begin{array}{c} \frac{1}{2} \\ \hline 329 \mid 328 \\ \hline 1934 \end{array}$$

from which

A pine, 5 ins. diam., bears N.84 $\frac{1}{2}$ °E., 17 lks. dist.,
mkd. $\frac{1}{2}$ S28 BT.

A pine, 5 ins. diam., bears N.26°W., 6 lks. dist.,
mkd. $\frac{1}{2}$ S29 BT.

Desc. 26 ft. along W. slope.

43.50 Drain, course W.; asc. 9 ft. over S. slope.

45.00 Spur, slopes W.; desc. 6 ft.

48.90 Head of ravine, course NE., bears 1 ch. E.; asc. 34 ft.
along E. slope.

60.10 Spur, slopes N.25°E.; desc. 33 ft. along W. slope.

71.60 Change to N. slope; desc. 30 ft.

73.00 Head of ravine, course W.; asc. 35 ft. over SW. slope.

78.10 Spur, slopes NW.; desc. 21 ft. over NE. slope.

80.00 Set an iron post, 3 ft. long, 2 ins. diam., 27 ins. in the
ground, for cor. of secs. 20, 21, 28 and 29, with brass cap
mkd.

$$\begin{array}{c} T13N R10E \\ \hline S20 \mid 321 \\ \hline S29 \mid 328 \\ \hline .1934 \end{array}$$

from which

A pine, 4 ins. diam., bears N.30°E., 54 lks. dist., mkd.
T13N R10E S21 BT.

A pine, 16 ins. diam., bears S.7 $\frac{1}{2}$ °E., 49 lks. dist., mkd.
T13N R10E S28 BT.

A pine, 13 ins. diam., bears S.40 $\frac{1}{2}$ °W., 22 lks. dist., mkd.
T13N R10E S29 BT.

A pine, 15 ins. diam., bears N.70 $\frac{1}{2}$ °W., 16 lks. dist., mkd.
T13N R10E S20 BT.

Land: rolling.

Soil: gravel, adobe loam, 2nd rate.

Timber: pine, fir, oak.

Undergrowth: 2nd growth pine, alder.

N.89°52'E., on random line, bet. secs. 21 and 28.

40.00 Set temp. sec. cor.

80.32 Intersect the cor. of secs. 21, 22, 27 and 28.

Thence

S.89°52'W., on true line, bet. secs. 21 and 28.

SUBDIVISIONS OF T.13 N., R.10 E.

Chains	
	Over top of flat spur, slopes NW.; through heavy pine, fir and oak timber and scattering undergrowth.
7.40	Leave flat; desc. 91 ft. over NW. slope.
13.00	Drain, course NW.; asc. 43 ft. over NE. slope.
17.40	Short spur, slopes N.; desc. 12 ft. over NW. slope.
18.50	Head of ravine, course NW.; asc. 12 ft.
20.20	Over flat, bears NW. and SE.
40.16	Set an iron post, 3 ft. long, 1 in. diam., 27 ins. in the ground, for $\frac{1}{4}$ sec. cor., with brass cap mkd.
	$\frac{1}{4}$ S21 $\frac{1}{4}$ S28 1934
	from which
	A pine, 18 ins. diam., bears N.11 $\frac{1}{2}$ °E., 11 lks. dist., mkd. $\frac{1}{4}$ S21 BT.
	A pine, 8 ins. diam., bears S.21°W., 67 lks. dist., mkd. $\frac{1}{4}$ S28 BT.
48.70	Leave flat, bears NE. and SW.; desc. 112 ft. over NW. slope.
56.50	Short ravine, course SW.; over S. slope.
58.80	Short spur, slopes SW.; desc. 59 ft. over W. slope.
63.00	Ravine, seep of water, course NW.; asc. 116 ft. over NE. slope.
66.80	Telephone line, bears NW. and SE.
73.80	Spur, slopes N.; desc. 51 ft. over NW. slope.
78.60	Head of ravine, course N.; asc. 15 ft. over NE. slope.
80.32	The cor. of secs. 20, 21, 28 and 29.
	Land: rolling. Soil: gravel, adobe, 2nd rate. Timber: pine, oak, fir. Undergrowth: 2nd growth pine, alder.

	N.0°02'W., bet. secs. 20 and 21.
	Over rolling land; through heavy yellow pine timber and scattering undergrowth.
	Desc. 86 ft. over NE. slope.
3.90	Short ravine, course NW.; asc. 8 ft.
6.10	Short spur, slopes W.; desc. 66 ft. over NW. slope.
10.80	Clear Creek, water in pools in channel, 50 lks. wide, course NE.; over E. slope.
15.25	Telephone line, bears S.60°E. and N.60°W.
22.70	Change to SE. slope; asc. 310 ft.

SUBDIVISIONS OF T.13 N., R.10 E.

Chains

38.30 Over flat, bears E. and W.

40.00 Set an iron post, 3 ft. long, 1 in. diam., 16 ins. in the ground, supported in a mound of stone, for $\frac{1}{2}$ sec. cor., with brass cap mkd.

S20 | S21

1934

from which

A pine, 7 ins. diam., bears S.80 $\frac{1}{2}$ °E., 40 lks. dist., mkd. $\frac{1}{2}$ S21 BT.

A white oak, 14 ins. diam., bears N.89 $\frac{1}{2}$ °W., 12 lks. dist., mkd. $\frac{1}{2}$ S20 BT.

51.60 Leave flat, bears E. and W.; desc. 60 ft. over N. slope.

54.80 Ravine, near head, course NW.; over W. slope.

78.99 Line tree, pine, 22 ins. diam.

80.00 Set an iron post, 3 ft. long, 2 ins. diam., 28 ins. in the ground, for cor. of secs. 16,17,20 and 21, with brass cap mkd.

T13N R10E

S17 | S16

S20 | S21

1934

from which

A pine, 14 ins. diam., bears N.62 $\frac{1}{2}$ °E., 26 lks. dist., mkd. T13N R10E S16 BT.

A pine, 15 ins. diam., bears S.67 $\frac{1}{4}$ °E., 11 lks. dist., mkd. T13N R10E S21 BT.

A pine, 6 ins. diam., bears S.50°W., 9 lks. dist., mkd. T13N R10E S20 BT.

A pine, 5 ins. diam., bears N.48°W., 35 lks. dist., mkd. T13N R10E S17 BT.

Land: rolling, flat and mountainous.
Soil: gravel, adobe, rocky, 3rd rate.
Timber: yellow, pine, oak, aspen.
Undergrowth: 2nd growth pine and alder.

N.89°52'E., on random line, bet. secs. 16 and 21.

40.00 Set temp. $\frac{1}{2}$ sec. cor.

80.10 A point 9 lks. N. of the cor. of secs. 15,16,21 and 22.

Thence

S.89°56'W., on true line, bet. secs. 16 and 21.

Over rolling and mountainous land; through pine and oak timber and medium undergrowth.

Desc. 42 ft. along S. slope.

SUBDIVISIONS OF T.13 N., R.10 E.

Chains	
5.40	Change to W. slope; desc. 198 ft.
11.80	Clear Creek, 2 dry channels, each 25 lks. wide, course N.; asc. 200 ft. over E. slope.
19.30	Spur, slopes S.; desc. 185 ft. over SW. slope.
27.50	Clear Creek, dry wash, 30 lks. wide, course S.; asc. 101 ft. over NE. slope.
32.50	Short spur, slopes N.; desc. 97 ft. over W. slope.
36.00	Clear Creek, dry, course N., soon E.; asc. 102 ft. over E. slope.
40.05	Set an iron post, 3 ft. long, 1 in. diam., 28 ins. in the ground, for $\frac{1}{4}$ sec. cor., with brass cap mkd.
	$\frac{1}{4}$ S16 $\frac{1}{4}$ S21 1934
	from which
	A pine, 16 ins. diam., bears S.13 $\frac{1}{2}$ °W., 86 lks. dist., mkd. $\frac{1}{4}$ S21 BT.
	A pine, 14 ins. diam., bears N.18 $\frac{1}{4}$ °W., 35 lks. dist., mkd. $\frac{1}{4}$ S16 BT.
	Asc. 93 ft. over E. slope.
43.10	Short spur, slopes SE.; desc. 17 ft. over SW. slope.
46.50	Ravine, course S.; asc. 58 ft. over SE. slope.
54.10	Head of ravine, course S.70°E.; asc. 34 ft. over E. slope.
58.80	Ridge, bears NE. and SW.; desc. 35 ft. along N. slope.
71.50	Change to E. slope; asc. 9 ft.
75.80	Spur, slopes N.; desc. 15 ft. over NW. slope.
80.10	The cor. of secs. 16, 17, 20 and 21.
	Land: rolling to mountainous. Soil: gravel, adobe, 2nd and 3rd rates. Timber: pine, oak, fir, alder, aspen. Undergrowth: 2nd growth pine and alder.
	N.0°02'W., bet. secs. 16 and 17.
	Over rolling land; through heavy yellow pine timber and medium undergrowth.
	Desc. 24 ft. over gentle NW. slope.
7.71	Line tree, pine, 20 ins. diam.
13.40	Drain, course NE.; asc. 69 ft. over SE. slope.
32.60	Change to S. slope; asc. 24 ft.
36.00	Ridge, bears NE. and SW.; desc. 18 ft. along general W. slope.

SUBDIVISIONS OF T.13 N., R.10 E.

Chains

40.00 Set an iron post, 3 ft. long, 1 in. diam., 6 ins. in the ground, and in a mound of stone to top, for $\frac{1}{2}$ sec. cor., with brass cap mkd.



from which

A white oak, 9 ins. diam., bears N.65 $\frac{1}{2}$ °E., 34 lks. dist., mkd. $\frac{1}{2}$ S16 BT.

A white oak, 8 ins. diam., bears N.69 $\frac{1}{2}$ °W., 7 lks. dist., mkd. $\frac{1}{2}$ S17 BT.

Desc. 62 ft. along general W. slope.

50.00 Change to N. slope; desc. 30 ft.

56.00 Ravine, near head, course NW.; desc. 47 ft. over general W. slope.

71.70 Change to NW. slope; desc. 20 ft.

74.60 Enter open area, bears NE. and SW.

76.60 Drain, 15 lks. wide, 2 ft. deep, course NE.

79.60 Leave open area, bears NE. and SW.

80.00 Set an iron post, 3 ft. long, 2 ins. diam., 28 ins. in the ground, for cor. of secs. 8,9,16 and 17, with brass cap mkd.

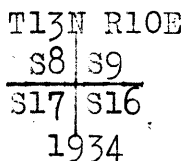

from which

A pine, 7 ins. diam., bears N.70 $\frac{1}{2}$ °E., 66 lks. dist., mkd. T13N R10E S9 BT..

An aspen, 12 ins. diam., bears S.31 $\frac{1}{2}$ °E., 75 lks. dist., mkd. T13N R10E S16 BT.

A pine, 7 ins. diam., bears S.53 $\frac{1}{2}$ °W., 21 lks. dist., mkd. T13N R10E S17 BT.

A pine, 6 ins. diam., bears N.76°W., 50 lks. dist., mkd. T13N R10E S8 BT.

Land: rolling.
Soil: gravel, adobe, 2nd rate.
Timber: pine, oak, aspen.
Undergrowth: 2nd growth pine and alder.

N.89°56'E., on random line, bet. secs. 9 and 16.

40.00 Set temp. $\frac{1}{2}$ sec. cor.

80.14 A point 23 lks. S. of the cor. of secs. 9,10,15 and 16.

Thence

SUBDIVISIONS OF T.13 N., R.10 E.

Chains

- S.89°46'W., on true line, bet. secs. 9 and 16.
 Over flat top of spur, slopes N.; through heavy yellow pine timber and scattering undergrowth.
- 9.50 Leave top of spur; desc. 66 ft. over W. slope.
- 15.70 Ravine, course N.; asc. 89 ft. over E. slope.
- 26.10 Spur, slopes N.; desc. 48 ft. over W. slope.
- 40.07 Set an iron post, 3 ft. long, 1 in. diam., 27 ins. in the ground, for $\frac{1}{4}$ sec. cor., with brass cap mkd.
- S 9
 $\frac{1}{4}$ S16
 1934
- from which
- A pine, 20 ins. diam., bears N.35°E., 23 lks. dist., mkd. $\frac{1}{4}$ S9 BT.
- A pine, 18 ins. diam., bears S.32 $\frac{1}{2}$ °E., 46 lks. dist., mkd. $\frac{1}{4}$ S16 BT.
- Desc. 49 ft. over W. slope.
- 44.60 Ravine, course N.; asc. 36 ft. over E. slope.
- 49.00 Over top of flat spur, slopes N.
- 68.70 Leave same; desc. 49 ft. over SW. slope.
- 70.60 Draw, course NW.; asc. 10 ft. over NE. slope.
- 72.50 Low spur, slopes NW.; desc. 38 ft. over W. slope.
- 77.40 Drain, 20 lks. wide, 6 ft. deep, course NE.; asc. 9 ft.
- 80.14 The cor. of secs. 8, 9, 16 and 17.
- Land: rolling.
 Soil: gravel, adobe, 2nd rate.
 Timber: pine, oak.
 Undergrowth: 2nd growth pine.
-
- N.0°02'W., bet. secs. 8 and 9.
 Over rolling land; through heavy small yellow pine and scattering undergrowth.
- Asc. 33 ft. over S. slope.
- 5.90 Road, bears S.75°W. and NE.
- 8.00 Change to broken E. slope.
- 18.20 Low short spur, slopes E.; desc. 23 ft.
- 27.40 Slope changes; asc. 23 ft. along E. slope.
- 34.16 Line tree, pine, 16 ins. diam.
- 40.00 Set an iron post, 3 ft. long, 1 in. diam., 28 ins. in the ground, for $\frac{1}{4}$ sec. cor., with brass cap mkd.

SUBDIVISIONS OF T.13 N., R.10 E.

Chains

S8 | S9

1934

from which.

A pine, 6 ins. diam., bears S.64 $\frac{1}{2}$ °E., 33 lks. dist.,
mkd. $\frac{1}{4}$ S9 BT.

A pine, 8 ins. diam., bears N.34 $\frac{1}{2}$ °W., 24 lks. dist.,
mkd. $\frac{1}{4}$ S8 BT.

Asc. 27 ft. along general E. slope.

44.30 Over top of low ridge, bears NE. and SW.

51.00 Spur, slopes N.15°W.; desc. 90 ft. along general E. slope.

76.05 Fence, bears N.70°W. and S.70°E.; enter open area.

77.10 Draw, course S.70°E.; asc. 14 ft. over SW. slope.

78.90 Leave open area, bears NW. and SE.

80.00 Set an iron post, 3 ft. long, 2 ins. diam., 8 ins. in the
ground to bedrock, and in a mound of stone to top, for
cor. of secs. 4, 5, 8 and 9, with brass cap mkd.

T13N R10E

S 5 | S 4

S 8 | S 9

1934

from which

A pine, 5 ins. diam., bears N.14 $\frac{1}{2}$ °E., 17 lks. dist.,
mkd. T13N R10E S4 BT.

A pine, 6 ins. diam., bears S.42 $\frac{1}{2}$ °E., 11 lks. dist.,
mkd. T13N R10E S9 BT.

A pine, 8 ins. diam., bears S.50°W., 29 lks. dist.,
mkd. T13N R10E S8 BT.

A pine, 7 ins. diam., bears N.53 $\frac{1}{2}$ °W., 13 lks. dist.,
mkd. T13N R10E S5 BT.

Land: rolling.

Soil: adobe, gravel, rocky, 3rd rate.

Timber: yellow pine and oak.

Undergrowth: 2nd growth pine.

N.89°46'E., on random line, bet. secs. 4 and 9.

40.00 Set temp. $\frac{1}{4}$ sec. cor.

79.90 Intersect the cor. of secs. 3, 4, 9 and 10.

Thence

S.89°46'W., on true line, bet. secs. 4 and 9.

Over flat; through heavy pine and oak timber and scatter-
ing 2nd growth.

13.70 Leave flat, bears NE. and SW.; desc. slightly along N.
slope.

SUBDIVISIONS OF T.13 N., R.10 E.

Chains	
19.30	Head of ravine, course NE.; asc. 30 ft.
30.90	Flat spur, slopes NNW.; desc. 25 ft. over gradual W. slope.
39.95	Set an iron post, 3 ft. long, 1 in. diam., 8 ins. in the ground, and in a mound of stone to top, for $\frac{1}{2}$ sec. cor., with brass cap mkd.
	$\frac{.34}{.59}$ 1934
	from which
	A pine, 8 ins. diam., bears N.40 $\frac{1}{2}$ °E., 35 lks. dist., mkd. $\frac{1}{2}$ S4 BT.
	A pine, 8 ins. diam., bears S.67 $\frac{1}{2}$ °W., 29 lks. dist., mkd. $\frac{1}{2}$ S9 BT.
	Desc. 85 ft. over gradual W. slope.
47.85	Intersect the 3-4 line of H.E.S. No. 392 at a point 12.94 chs. S.10°14'E. of its cor. No. 3, which is a limestone, 10 x 8 x 8 ins. above ground, mkd. with cross (X) on top and 3 HES 392 on W. face, from which A yellow pine, 18 ins. diam., bears N.9 $\frac{1}{2}$ °E., 1.82 chs. dist. and A yellow pine, 10 ins. diam., bears S.17 $\frac{1}{2}$ °E., 1.20 chs. dist., both with partly legible marks. Cor. No. 4, a stone, mkd. and witnessed as described in the official record, bears S.10°14'E., 6.26 chs. dist.
47.85	Over patented land.
48.00	Wire fence, bears N. and S.; enter open meadow.
50.75	Intersect the 8-9 line of H.E.S. No. 392 at a point 6.56 chs. N.11°13'W. of the true point for its cor. No. 8, re-located at record bearing and distance from the two yellow pine bearing trees of record. The true point for cor. No. 9, re-located from the two yellow pine bearing trees of record, bears N.11°13'W., 12.50 chs. dist. This true point is covered by the remains of a building.
	Leave patented land.
50.90	Wash, 10 lks. wide, 3 ft. deep, course N.15°E.
51.15	Fence, bears N. and S.; leave meadow.
51.22	Road, bears N. and S.; asc. 30 ft. over gentle SE. slope.
55.50	Top of flat spur, slopes N.30°W.; desc. 34 ft. over SW. slope.
62.48	Intersect the 9-10 line of H.E.S. No. 392 at a point 9.94 chs. N.37°00'E. of its cor. No. 10, which is a limestone, 10 x 10 x 5 ins. above ground, mkd. with cross (X) on top and 10 HES 392 on N. face, witnessed by two yellow pine bearing trees with legible marks, as described in the official record. The true point for cor. No. 9 (see 50.75 chs.) bears N.37°00'E., 15.43 chs. dist.
	Over patented land.
64.00	Wash, 15 lks. wide; in meadow, 2 chs. wide, course NE.

SUBDIVISIONS OF T.13 N., R.10 E.

BOOK 4029

Chains

64.62 Intersect the 12-13 line of H.E.S. No. 392 at a point 2.38 chs. N.37°35'E. of its cor. No. 12, which is a limestone, 14 x 10 x 6 ins. above ground, mkd. with cross (X) on top and 12 HES 392 on S. face, and witnessed by two yellow pine bearing trees with partly legible marks, as described in the official record.
Cor. No. 13, a stone, mkd. and witnessed as described in the official record, bears N.37°35'E., 19.15 chs. dist.

Leave patented land.

Asc. 40 ft. along broken S. slope.

70.74 Wire fence, bears NE. and SW.

75.00 Low, broken spur, slopes S.; desc. 40 ft. over SW. slope.

79.90 The cor. of secs. 4, 5, 8 and 9.

Land: rolling.
Soil: adobe and gravel, 2nd rate.
Timber: yellow pine, oak.
Undergrowth: 2nd growth pine.

N.0°02'W., bet. secs. 4 and 5.

Over rolling land; through heavy yellow pine timber and scattering undergrowth.

Asc. 10 ft. over SW. slope.

5.80 Head of drain, course SW.; asc. 140 ft. over S. slope.

12.86 Line tree, yellow pine, 22 ins. diam.

25.50 Over top of flat ridge, bears E. and W.

33.00 Leave same; desc. 11 ft. along W. slope.

40.00 Set an iron post, 3 ft. long, 1 in. diam., 28 ins. in the ground, for 1/4 sec. cor., with brass cap mkd.

1/4
S5 | S4
1934

from which

A pine, 10 ins. diam., bears N.61°E., 16 lks. dist., mkd. 1/4 S4 BT.

A pine, 14 ins. diam., bears S.21°W., 25 lks. dist., mkd. 1/4 S5 BT.

Desc. 62 ft. along gradual W. slope.

72.66 Intersect the S. bdy. of T.14 N., R.10 E. At intersection

Set an iron post, 3 ft. long, 2 ins. diam., 18 ins. in the ground, and in a mound of stone to top, for closing cor. of secs. 4 and 5, with brass cap mkd.

T14N R10E
S33
S5 | S4
C C
R10E
1934

SUBDIVISIONS OF T.13 N., R.10 E.

Chains

from which

An oak, 6 ins. diam., bears S.35 $\frac{1}{2}$ °E., 37 lks. dist.,
mkd. T13N R10E S4 CC BT.

An oak, 4 ins. diam., bears S.12 $\frac{3}{4}$ °W., 71 lks. dist.,
mkd. T13N R10E S5 CC BT.

From point of intersection the cor. of secs. 32 and 33,
only, bears N.89°46'W., 13.65 chs. dist.; the cor.
of sec. 33, only, bears S.89°46'E., 26.43 chs.
dist.; both hereinbefore described.

Land: gently rolling.
Soil: rocky adobe, 3rd rate.
Timber: yellow pine and oak.
Undergrowth: 2nd growth pine.

From the standard cor. of secs. 31 and 32, on the S. bdy.
of the Tp., hereinbefore described,

N.0°02'W., bet. secs. 31 and 32.

Over rolling W. slope; through heavy yellow pine and fir
timber and dense undergrowth.

11.00 Over flat spur, slopes NW.

21.20 Leave same; desc. 141 ft. over NE. slope.

33.60 Drain, 6 lks. wide, 3 ft. deep, in draw, course NNW.

36.30 Drain, course NW.; over W. slope.

40.00 Set an iron post, 3 ft. long, 1 in. diam., 28 ins. in the
ground, for $\frac{1}{4}$ sec. cor., with brass cap mkd.

$\frac{1}{4}$
 S31 | S32
 1934

from which

A yellow pine, 20 ins. diam., bears S.42 $\frac{1}{2}$ °E., 38 lks.
dist., mkd. $\frac{1}{4}$ S32 BT.

A yellow pine, 18 ins. diam., bears S.63 $\frac{1}{2}$ °W., 41 lks.
dist., mkd. $\frac{1}{4}$ S31 BT.

Asc. 15 ft. along W. slope.

48.50 Change to N. slope; desc. 41 ft.

51.70 Drain, course NW.; asc. 10 ft. along W. slope.

56.00 Over flat spur, slopes NW.

61.10 Leave same; desc. 175 ft. over N. slope.

73.00 Cienega Canyon, dry creek, 20 lks. wide in valley, 1 ch.
wide, course SE., soon N.; asc. 163 ft. over S. slope.

80.00 Set an iron post, 3 ft. long, 2 ins. diam., 28 ins. in the
ground, for cor. of secs. 29, 30, 31 and 32, with brass cap
mkd.

SUBDIVISIONS OF T.13 N., R.10 E.

4029

Chains

T13N R10E
 S30 | S29
 S31 | S32
 1934

from which

A pine, 8 ins. diam., bears N.66°E., 36 lks. dist.,
 mkd. T13N R10E S29 BT.

A pine, 8 ins. diam., bears S.62½°E., 26 lks. dist.,
 mkd. T13N R10E S32 BT.

A pine, 6 ins. diam., bears S.64½°W., 32 lks. dist.,
 mkd. T13N R10E S31 BT.

A pine, 14 ins. diam., bears N.14½°W., 103 lks. dist.,
 mkd. T13N R10E S30 BT.

Land: rolling.

Soil: gravel adobe, 2nd and 3rd rates.

Timber: yellow pine, fir, oak, aspen, alder.

Undergrowth: 2nd growth pine and fir, vine maple.

 East, on random line, bet. secs. 29 and 32.

40.00 Set temp. ¼ sec. cor.

79.68 A point 12 lks. N. of the cor. of secs. 28, 29, 32 and 33.

Thence

N.89°55'W., on true line, bet. secs. 29 and 32.

Over rolling to mountainous land; through heavy yellow
 pine and fir timber and dense undergrowth.

Desc. 19 ft. over SW. slope.

2.90 Ravine, course irregularly N.; asc. 40 ft. over NE. slope.

6.50 Short spur, slopes NW.; desc. 33 ft. over W. slope.

8.30 Ravine, course NW.; asc. 113 ft. over NE. slope.

16.00 Spur, slopes NW.; desc. 220 ft. over SW. slope.

27.50 Kehl Creek wash, dry, 25 lks. wide, course N.30°W.; asc.
 185 ft. over general E. slope.

34.40 Spur, slopes N.; desc. 100 ft. over W. slope.

39.00 Ravine, seep of water, course N.; asc. 35 ft. over NE.
 slope.

39.84 Set an iron post, 3 ft. long, 1 in. diam., 28 ins. in the
 ground, for ¼ sec. cor., with brass cap mkd.

S29
 S32
 1934

from which

A Douglas fir, 8 ins. diam., bears S.62°E., 23 lks.
 dist., mkd. ¼ S32 BT.

A pine, 8 ins. diam., bears N.37°W., 58 lks. dist.,
 mkd. ¼ S29 BT.

SUBDIVISIONS OF T.13 N., R.10 E.

Chains

- Asc. 101 ft. over NE. slope.
- 47.20 Spur, slopes N.; desc. 64 ft. over W. slope.
- 52.30 Swale, drains N.; asc. 29 ft. over E. slope.
- 55.10 Spur, slopes N.; desc. 62 ft. over W. slope.
- 60.00 Drain, nearhead, course NW.; asc. 6 ft.
- 62.70 Change to NW. slope; desc. 116 ft.
- 67.40 Cienega Creek, water in pools in channel, 40 lks. wide, course NW., soon NE.; asc. 75 ft. over E. slope.
- 71.50 Top of ascent; over S. slope.
- 79.68 The cor. of secs. 29,30,31 and 32.

Land: rolling to mountainous.
 Soil: gravel, adobe, rocky, 3rd rate.
 Timber: pine, fir, oak.
 Undergrowth: 2nd growth pine and fir, alder.

 West, on random line, bet. secs. 30 and 31:

- 40.00 Set temp. $\frac{1}{2}$ sec. cor.
- 79.81 A point 14 lks. S. of the cor. of secs. 25,30,31 and 36, on the W. bdy. of the Tp., hereinbefore described.

Thence

S.89°54'E., on true line, bet. secs. 30 and 31.

Over rolling land; through heavy pine and fir timber and patches of 2nd growth.

Desc. 84 ft. over general NE. slope.

- 15.50 Ravine, course SE.; asc. 50 ft. along S. slope.
- 21.50 Desc. 15 ft. along S. slope.
- 27.70 Low rolling spur, slopes SE.; desc. 67 ft. over NE. slope.
- 39.81 Set an iron post, 3 ft. long, 1 in. diam., 27 ins. in the ground, for $\frac{1}{4}$ sec. cor., with brass cap mkd.

$\frac{330}{4}$
 S31
 1934

from which

A pine, 15 ins. diam., bears S.79 $\frac{1}{2}$ °E., 68 lks. dist., mkd. $\frac{1}{4}$ S31 BT.

A pine, 24 ins. diam., bears N.0 $\frac{1}{4}$ °W., 44 lks. dist., mkd. $\frac{1}{4}$ S30 BT.

Over flat spur, slopes NE.

- 47.50 Leave same; desc. 118 ft. over E. slope.
- 55.70 Cienega Canyon, water in pools in channel, 20 lks. wide, course NE.; asc. 10 ft.

SUBDIVISIONS OF T.13 N., R.10 E. 4026

Chains

- 57.00 Tip of spur, slopes N.; desc. 15 ft.
- 58.90 Cienega Canyon, course SE.; asc. 116 ft. over SW. slope.
- 63.40 Short spur, slopes S.; desc. 24 ft. over SE. slope.
- 65.30 Hillside drain, course S.; asc. 80 ft. over SW. slope.
- 69.90 Spur, slopes SE.; desc. 74 ft. over NE. slope.
- 73.00 Hillside drain, course SE.; asc. 70 ft. over SW. slope.
- 76.70 Change to NE. slope; desc. 8 ft.
- 79.81 The cor. of secs. 29,30,31 and 32.

Land: rolling.
 Soil: gravel, adobe, rocky, 3rd rate.
 Timber: pine, oak, fir, aspen.
 Undergrowth: 2nd growth pine and fir, alder.

N.0°02'W., bet. secs. 29 and 30.

Over rolling land; through heavy yellow pine timber and medium undergrowth.

Desc. 47 ft. over increasing N. slope.

- 4.70 Ravine, course SE.; asc. 90 ft. over S. slope.
- 10.20 Over flat top of ridge, bears S.20°E. and N.20°W.
- 20.30 Leave same; desc. 73 ft. over gradual N. slope.
- 32.98 Line tree, pine, 18 ins. diam.
- 40.00 Set an iron post, 3 ft. long, 1 in. diam., 27 ins. in the ground, for $\frac{1}{4}$ sec. cor., with brass cap mkd.

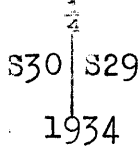

from which

A pine, 5 ins. diam.; bears N.61 $\frac{1}{2}$ °E., 58 lks. dist., mkd. $\frac{1}{4}$ S29 BT.

A pine, 10 ins. diam., bears S.61 $\frac{1}{2}$ °W., 80 lks. dist., mkd. $\frac{1}{4}$ S30 BT.

Desc. 103 ft. over N. slope.

- 49.50 Wash, 30 lks. wide, 6 ft. deep, course NE.; asc. 217 ft. over SW. slope.
- 80.00 Set an iron post, 3 ft. long, 2 ins. diam., 30 ins. in the ground, for cor. of secs. 19,20,29 and 30, with brass cap mkd.

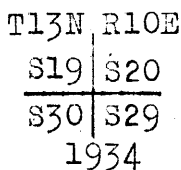

from which

SUBDIVISIONS OF T.13 N., R.10 E.

Chains	
	A pine, 12 ins. diam., bears N.32 $\frac{1}{2}$ °E., 80 lks. dist., mkd. T13N R10E S20 BT.
	A pine, 8 ins. diam., bears S.36°E., 101 lks.. dist., mkd. T13N R10E S29 BT.
	A pine, 10 ins. diam., bears S.54 $\frac{1}{4}$ °W., 105 lks.. dist., mkd. T13N R10E S30 BT.
	A pine, 10 ins. diam., bears N.52 $\frac{1}{4}$ °W., 83 lks. dist., mkd. T13N R10E S19 BT.
	Land: rolling. Soil: gravel, adobe, 3rd rate. Timber: pine, oak, fir. Undergrowth: 2nd growth pine and fir, alder.
	S.89°55'E., on random line, bet. secs. 20 and 29.
40.00	Set temp. $\frac{1}{4}$ sec. cor.
79.86	Intersect the cor. of secs. 20, 21, 28 and 29.
	Thence
	N.89°55'W., on true line, bet. secs. 20 and 29.
	Over rolling land; through heavy pine and fir timber and patches of 2nd growth.
	Asc. 10 ft. over NE. slope.
1.70	Short spur, slopes NW.; desc. 156 ft. over NW. slope.
10.50	Clear Creek, dry wash, 30 lks. wide, course NE.; asc. 66 ft. over SE. slope.
22.50	Change to S. slope; desc. 30 ft.
27.60	Clear Creek bears about 1 $\frac{1}{2}$ chs. S.; asc. 108 ft. over SE. slope.
38.20	Short spur, slopes S.; desc. 36 ft. over SW. slope.
39.93	Set an iron post, 3 ft. long, 1 in. diam., 28 ins. in the ground, for $\frac{1}{4}$ sec. cor., with brass cap mkd.
	$\begin{array}{r} \frac{1}{4} \text{ S20} \\ \hline \frac{1}{4} \text{ S29} \\ \hline 1934 \end{array}$
	from which
	A pine, 5 ins. diam., bears N.8 $\frac{1}{2}$ °E., 38 lks. dist., mkd. $\frac{1}{4}$ S20 BT.
	A pine, 14 ins. diam., bears S.53°E., 58 lks. dist., mkd. $\frac{1}{4}$ S29 BT.
	Desc. 22 ft. over SW. slope.
41.00	Ravine, course S.20°E.; asc. 126 ft. over SE. slope.
48.10	Change to SW. slope; desc. 46 ft.
56.50	Ravine, course S.; asc. 34 ft. over SE. slope.

SUBDIVISIONS OF T.13 N., R.10 E.

Chains

63.20 Drain, near head, course S.30°E.; asc. 157 ft. over E. slope.

76.40 Change to SW. slope; desc. 16 ft.

79.86 The cor. of secs. 19, 20, 29 and 30.

Land: rolling.

Soil: gravel, adobe, 3rd rate.

Timber: pine, oak, fir.

Undergrowth: 2nd growth pine, alder, locust.

N.89°54'W., on random line, bet. secs. 19 and 30.

40.00 Set temp. $\frac{1}{4}$ sec. cor.

79.67 A point 28 lks. N. of the cor. of secs. 19, 24, 25 and 30, on the W. bdy. of the Tp., hereinbefore described.

Thence

N.89°52'E., on true line, bet. secs. 19 and 30.

Over rolling land; through pine, fir and oak timber and patches of 2nd growth.

Desc. 42 ft. along general N. slope.

8.90 Telephone line, bears N.10°E. and S.10°W.

18.07 Wire fence, bears N.10°E. and S.25°W.

26.70 Change to W. slope; asc. 59 ft.

39.67 Set an iron post, 3 ft. long, 1 in. diam., 18 ins. in the ground, and in a mound of stone to top, for $\frac{1}{4}$ sec. cor., with brass cap mkd.S19

S30

1934

from which

A pine, 6 ins. diam., bears S.38 $\frac{1}{2}$ °E., 64 lks. dist., mkd. $\frac{1}{4}$ S30 BT.A pine, 10 ins. diam., bears N.69°W., 73 lks. dist., mkd. $\frac{1}{4}$ S19 BT.

Asc. 11 ft. over W. slope.

44.40 Road, bears N. and S.

53.00 Trail, bears NE. and SW.

54.40 Top of flat ridge, bears N. and S.; desc. 20 ft.

63.20 Ravine, near head, course S.; asc. 39 ft. over W. slope.

79.67 The cor. of secs. 19, 20, 29 and 30.

Land: flat and rolling.

Soil: gravel and adobe, 2nd rate.

Timber: pine, fir, oak.

Undergrowth: 2nd growth pine, locust.

SUBDIVISIONS OF T.13 N., R.10 E.

Chains

N.0°02'W., bet. secs. 19 and 20.

Over flat, slopes W.; through heavy yellow pine and oak timber and scattering undergrowth.

40.00 Set an iron post, 3 ft. long, 1 in. diam., 24 ins. in the ground, supported by a mound of stone, for $\frac{1}{4}$ sec. cor., with brass cap mkd.

S19	S20
1934	

from which

A yellow pine, 8 ins. diam., bears N.58°E., 60 lks. dist., mkd. $\frac{1}{4}$ S20 BT.

A white oak, 6 ins. diam., bears S.25 $\frac{1}{2}$ °W., 28 lks. dist., mkd. $\frac{1}{4}$ S19 BT.

58.60 Draw, 40 ft. deep, course NW.

80.00 Set an iron post, 3 ft. long, 2 ins. diam., 30 ins. in the ground, for cor. of secs. 17, 18, 19 and 20, with brass cap mkd.

T13N	R10E
S18	S17
S19	S20
1934	

from which

A pine, 14 ins. diam., bears N.51 $\frac{1}{4}$ °E., 106 lks., dist., mkd. T13N R10E S17 BT.

A white oak, 12 ins. diam., bears S.32 $\frac{1}{2}$ °E., 100 lks. dist., mkd. T13N R10E S20 BT.

A pine, 12 ins. diam., bears S.34 $\frac{1}{2}$ °W., 74 lks. dist., mkd. T13N R10E S20 BT.

A white oak, 6 ins. diam., bears N.48 $\frac{1}{2}$ °W., 110 lks., dist., mkd. T13N R10E S18 BT.

Land: flat.

Soil: adobe loam, 2nd rate.

Timber: pine, oak.

Undergrowth: 2nd growth pine.

S.89°55'E., on random line, bet. secs. 17 and 20.

40.00 Set temp. $\frac{1}{4}$ sec. cor.

80.04 A point 9 lks. S. of the cor. of secs. 16, 17, 20 and 21.

Thence

N.89°59'W., on true line, bet. secs. 17 and 20.

Desc. 12 ft. over gentle NW. slope; through heavy pine and oak timber and scattering undergrowth.

4.00 Change to E. slope; asc. 99 ft.

22.60 Spur, slopes N.; desc. 35 ft. over NW. slope.

SUBDIVISIONS OF T.13 N., R.10 E.

4029

Chains

30.80 Ravine, near head, course N.; asc. 25 ft. over NE. slope.

33.60 Telephone line, bears NW. and SE.

34.95 Trail, bears N.35°W. and S.35°E.

40.02 Set an iron post, 3 ft. long, 1 in. diam., 18 ins. in the ground, and in a mound of stone to top, for 1/4 sec. cor., with brass cap mkd.

1/4 S17
1/4 S20
1934

from which

A pine, 10 ins. diam., bears S.16°E., 80 lks. dist., mkd. 1/4 S20 BT.

A white oak, 15 ins. diam., bears N.8 1/4°E., 20 lks. dist., mkd. 1/4 S17 BT.

42.75 House bears about 12 chs. North.

70.05 Enter oval-shaped dry lake bed, 2 chs. long, E. and W.

71.40 Leave same.

75.00 Low flat spur, slopes N.

80.04 The cor. of secs. 17,18,19 and 20.

Land: flat, rolling.
Soil: adobe loam, 2nd rate.
Timber: pine, oak.
Undergrowth: 2nd growth pine.

S.89°54'W., on random line, bet. secs. 18 and 19.

40.00 Set temp. 1/4 sec. cor.

79.64 Intersect W. bdy. of Tp., 5 lks..N. of the cor. of secs. 13,18,19 and 24, hereinbefore described.

Thence

N.89°52'E., on true line, bet. secs. 18 and 19.

Asc. 33 ft. over gradual W. slope; through medium growth of pine and oak timber and scattering undergrowth.

8.30 Telephone line, bears N. and S.

9.60 Road, bears N. and S.

16.50 4-wire fence, bears N. and S.

20.80 Flat spur, slopes N.; desc. 92 ft. over E. slope.

28.90 Ravine, course N.25°W.; asc. 118 ft. over W. slope.

39.64 Set an iron post, 3 ft. long, 1 in. diam., 15 ins. in the ground, and in a mound of stone to top, for 1/4 sec. cor., with brass cap mkd.

1/4 S18
1/4 S19
1934

SUBDIVISIONS OF T.13 N., R.10 E.

Chains	
	from which
	A pine, 6 ins. diam., bears N.74°E., 91 lks. dist., mkd. $\frac{1}{4}$ S18 BT.
	A pine, 8 ins. diam., bears S.45°E., 47 lks. dist., mkd. $\frac{1}{4}$ S19 BT.
	Asc. 10 ft. over W. slope.
51.00	Flat spur, slopes N.; desc. 26 ft. over gentle NE. slope.
58.60	Change to E. slope; desc. 101 ft.
61.90	Wash, 15 lks. wide, 2 ft. deep, course N.; asc. 143 ft. over W. slope.
75.10	Top of ascent, bears N. and S.; over gentle W. slope.
79.64	The cor. of secs. 17,18,19 and 20.
	Land: flat and rolling. Soil: rocky volcanic loam, 3rd rate. Timber: yellow pine, oak. Undergrowth: 2nd growth pine, locust.

	N.0°02'W., bet. secs. 17 and 18.
	Asc. 30 ft. along gentle W. slope; through open pine and oak timber.
9.50	Top of ascent; desc. 35 ft. along gentle W. slope.
40.00	Set an iron post, 3 ft. long, 1 in. diam., 10 ins. in the ground, and in a mound of stone to top, for sec. cor., with brass cap mkd.
	$\begin{array}{c} \frac{1}{4} \\ \uparrow \\ \text{S18} \mid \text{S17} \\ \downarrow \\ 1934 \end{array}$
	from which
	A white oak, 5 ins. diam., bears S.55 $\frac{1}{2}$ °E., 19 lks. dist., mkd. $\frac{1}{4}$ S17 BT.
	A pine, 5 ins. diam., bears S.78°W., 25 lks. dist., mkd. $\frac{1}{4}$ S18 BT.
	Desc. 13 ft. along gentle W. slope.
56.20	Telephone line, bears E. and W.
59.20	Road, bears SE. and W.; change to N. slope; desc. 114 ft.
69.20	Wash, 15 lks. wide, 1 ft. deep, course W.; asc. 92 ft. over SW. slope.
80.00	Set an iron post, 3 ft. long, 2 ins. diam., 24 ins. in the ground, supported in a mound of stone, for cor. of secs. 7,8,17 and 18, with brass cap mkd.
	$\begin{array}{c} \text{T13N R10E} \\ \text{S7} \mid \text{S8} \\ \hline \text{S18} \mid \text{S17} \\ \downarrow \\ 1934 \end{array}$
	from which

SUBDIVISIONS OF T.13 N., R.10 E.

Chains

A pine, 8 ins. diam., bears N.47 $\frac{1}{2}$ °E., 34 lks. dist.,
mkd. T13N R10E S8 BT.

A pine, 5 ins. diam., bears S.76 $\frac{1}{2}$ °E., 44 lks. dist.,
mkd. T13N R10E S17 BT.

A pine, 5 ins. diam., bears S.52 $\frac{1}{2}$ °W., 28 lks. dist.,
mkd. T13N R10E S18 BT.

A pine, 6 ins. diam., bears N.62 $\frac{1}{2}$ °W., 25 lks. dist.,
mkd. T13N R10E S7 BT.

Land: rolling.

Soil: adobe, 2nd rate.

Timber: pine, oak.

Undergrowth: 2nd growth pine, alder.

S.89°59'E., on random line, bet. secs. 8 and 17.

40.00 Set temp. $\frac{1}{4}$ sec. cor.

80.04 A point 7 lks. N. of the cor. of secs. 8,9,16 and 17.

Thence

N.89°56'W., on true line, bet. secs. 8 and 17.

Asc. 40 ft. over NE. slope; through heavy open large pine
and scattering oak timber.

12.30 Road, bears S. and NE.

16.80 Enter circular open area, 2 $\frac{1}{2}$ chs. diam.

19.00 Leave same; asc. 90 ft. over E. slope.

27.60 Spur, slopes N.; desc. 32 ft. over NW. slope.

35.00 Ravine, near head, course N.; asc. 23 ft. over gentle NE.
slope.

40.02 Set an iron post, 3 ft. long, 1 in. diam., 12 ins. in the
ground, and in a mound of stone to top, for $\frac{1}{4}$ sec. cor.,
with brass cap mkd.

$\frac{1}{4}$ S 8
 $\frac{1}{4}$ S17

1934

from which

A pine, 15 ins. diam., bears N.44 $\frac{1}{2}$ °E., 63 lks. dist.,
mkd. $\frac{1}{4}$ S8 BT.

A pine, 14 ins. diam., bears S.33 $\frac{1}{2}$ °W., 67 lks. dist.,
mkd. $\frac{1}{4}$ S17 BT.

40.20 Spur, slopes NW.; desc. 24 ft. over E. slope.

52.00 Swale, drains N.; asc. 12 ft. over E. slope.

60.00 Top of flat ridge, bears N. and S.; desc. 27 ft. over
gradual W. slope.

80.04 The cor. of secs. 7,8,17 and 18.

Land: rolling.

SUBDIVISIONS OF T.13 N., R.10 E.

Chains	Soil: gravel, adobe, loam, 2nd and 3rd rates. Timber: pine, oak. Undergrowth: 2nd growth pine. Fair grass.

	S.89°52'W., on random line, bet. secs. 7 and 18.
40.00	Set temp. $\frac{1}{2}$ sec. cor.
79.63	A point 7 lks. N. of the cor. of secs. 7, 12, 13 and 18, on the W. bdy. of the Tp., hereinbefore described.
	Thence
	N.89°49'E., on true line, bet. secs. 7 and 18.
	Asc. 59 ft. over W. slope; through medium growth of pine and oak timber and scattering undergrowth.
15.00	Ridge, bears N.20°E. and SW.; desc. 168 ft. over E. slope.
25.30	4-wire fence, bears N. and S.
38.45	Enter yard of Long Valley Ranger Station, bears N. and S.
39.63	Set an iron post, 3 ft. long, 1 in. diam., 33 ins. in the ground, for $\frac{1}{4}$ sec. cor., with brass cap mkd.
	$\frac{S\ 7}{\frac{1}{4}S18}$ 1934
	from which
	A pine, 8 ins. diam., bears S.26 $\frac{1}{2}$ °E., 130 lks.. dist., mkd. $\frac{1}{4}$ S18 BT.
	An oak, 16 ins. diam., bears N.50 $\frac{1}{4}$ °E., 127 lks.. dist., mkd. $\frac{1}{4}$ S7 BT.
	SE. cor. of ranger's residence bears N.89°W., 33 lks. dist.
	NW. cor. of Ranger Station bears S.35 $\frac{1}{2}$ W., 1.85 chs.dist.
	Cor. stands in E. edge of R.S. yard.
39.80	Road, bears N.25°E. and SW.
44.30	Long Valley wash, dry, course N.; asc. 110 ft. over W. slope.
50.90	Road, bears N.70°W. and S.70°E.
64.18	4-wire fence, bears N. and S.
67.80	Change to SW. slope; asc. 101 ft.
77.30	Change to W. slope; asc. 11 ft.
79.63	The cor. of secs. 7, 8, 17 and 18.
	Land: rolling. Soil: adobe loam, 2nd rate. Timber: pine, oak. Undergrowth: 2nd growth pine. Fair grass.

SUBDIVISIONS OF T.13 N., R.10 E.

Chains

N.0°02'W., bet. secs. 7 and 8.

Desc. 64 ft. along gentle W. slope; through heavy pine and oak timber and scattering undergrowth.

40.00 Set an iron post, 3 ft. long, 1 in. diam., 18 ins. in the ground, and in a mound of stone to top, for $\frac{1}{4}$ sec. cor., with brass cap mkd.

$\frac{1}{4}$
S7 | S8
1934

from which

A yellow pine, 12 ins. diam., bears N.32 $\frac{1}{4}$ °E., 17 lks. dist., mkd. $\frac{1}{4}$ S8 BT.

A white oak, 7 ins. diam., bears N.74 $\frac{1}{2}$ °W., 22 lks. dist., mkd. $\frac{1}{4}$ S7 BT.

43.70 Low spur, slopes N.25°W.; desc. 147 ft. along E. slope.

51.20 4-wire fence, bears E. and W.

73.20 Change to N. slope; desc. 16 ft.

80.00 Set an iron post, 3 ft. long, 2 ins. diam., 30 ins. in the ground, for cor. of secs. 5,6,7 and 8, with brass cap mkd.

T13N R10E
S6 | S5
S7 | S8
1934

from which

A pine, 4 ins. diam., bears N.55 $\frac{1}{2}$ °E., 17 lks. dist., mkd. T13N R10E S5 BT.

A pine, 5 ins. diam., bears S.77 $\frac{1}{2}$ °E., 12 lks. dist., mkd. T13N R10E S8 BT.

A pine, 4 ins. diam., bears S.7 $\frac{1}{2}$ °W., 11 lks. dist., mkd. T13N R10E S7 BT.

A pine, 16 ins. diam., bears N.63°W., 70 lks. dist., mkd. T13N R10E S6 BT.

Land: rolling.
Soil: adobe, 2nd rate.
Timber: pine, oak.
Undergrowth: 2nd growth pine. Fair grass.

S.89°56'E., on random line, bet. secs. 5 and 8.

40.00 Set temp. $\frac{1}{4}$ sec. cor.

80.20 A point 5 lks. N. of the cor. of secs. 4,5,8 and 9.

Thence

N.89°54'W., on true line, bet. secs. 5 and 8.

Over rolling land; through heavy yellow pine and oak timber and scattering undergrowth.

SUBDIVISIONS OF T.13 N., R.10 E.

Chains

- Desc. 15 ft. over SW. slope.
- 2.10 Wash, 5 lks. wide, course SE.; over S. slope.
- 7.70 Wire fence, bears NW. and SE.
- 8.60 Same wash, course NE.; asc. 135 ft. over SE. slope.
- 33.20 Flat ridge, bears NE. and SW.; desc. 55 ft. over NW. slope.
- 40.10 Set an iron post, 3 ft. long, 1 in. diam., 24 ins. in the ground, supported by a mound of stone, for $\frac{1}{4}$ sec. cor., with brass cap mkd.

S 5
S 8

1934

from which

A pine, 5 ins. diam., bears N.44°E., 15 lks. dist.,
mkd. $\frac{1}{4}$ S5 BT.

A pine, 6 ins. diam., bears S.20 $\frac{1}{2}$ °E., 40 lks. dist.,
mkd. $\frac{1}{4}$ S8 BT.

Desc. 117 ft. over NW. slope.

- 54.70 Swale, drains N.; asc. 17 ft.
- 58.40 Top of flat ridge, bears N. and S.; desc. 60 ft. over general W. slope.
- 68.00 Fence, bears NE. and SW.
- 69.60 Fence, bears N.20°W. and S.20°E.; over bottom land.
- 74.10 Wash, 10 lks. wide, 2 ft. deep, course NW.; over gentle NE. slope.
- 80.20 The cor. of secs. 5,6,7 and 8.
- Land: rolling.
Soil: limestone adobe, loam, gravel, 2nd rate.
Timber: yellow pine, oak.
Undergrowth: 2nd growth pine. Fair grass.
-
- S.89°49'W., on random line, bet. secs. 6 and 7.
- 40.00 Set temp. $\frac{1}{4}$ sec. cor.
- 79.52 Intersect W. bdy. of Tp., 16 lks. N. of the cor. of secs. 1,6,7 and 12, hereinbefore described.
- Thence
- N.89°42'E., on true line, bet. secs. 6 and 7.
- Over gentle rolling land; through scattering open yellow pine timber.
- 1.40 Highway, bears NE. to Long Valley and Flagstaff and SW. to Pine and Phoenix.
- 1.91 Intersect the 6-7 line of H.E.S. No. 174 at a point 3.84 chs. N.66°13'E. of its cor. No.6 and 25.41 chs. S.66°13'E. of its cor. No.7, both hereinbefore described.

SUBDIVISIONS OF T.13 N., R.10 E.

101
BOOK 4029

Chains	
	Over patented land.
12.40	A square corral bears 1 ch. S.
13.40	Wash, 15 lks. wide, 3 ft. deep, course NE.
14.60	Hole 4 of Long Valley golf course bears 1 ch. S.
19.00	Leave open area, bears NE. and SW.; asc. 30 ft. over NW. slope.
20.11	Intersect line 8-9 of H.E.S. No. 174 at a point 7.26 chs. S. $43^{\circ}35'$ W. of its cor. No. 8, which is a limestone 8 x 8 x 6 ins. above ground, firmly set, and mkd. and witnessed as described in the official record. Cor. No. 9, a limestone, 10 x 8 x 8 ins. above ground, mkd. and witnessed as described in the official record, bears S. $43^{\circ}35'$ W., 11.04 chs. dist.
	Leave patented land.
32.50	Low flat spur, slopes NE.; desc. 23 ft. over E. slope.
39.52	Set an iron post, 3 ft. long, 1 in. diam., 26 ins. in the ground, for $\frac{1}{4}$ sec. cor., with brass cap mkd.
	$\begin{array}{r} S 6 \\ \hline S 7 \end{array}$
	1934
	from which
	A pine, 20 ins. diam., bears S. 32° W., 27 lks. dist., mkd. $\frac{1}{2}$ 37 BT.
	A pine, 18 ins. diam., bears N. 52° W., 82 lks. dist., mkd. $\frac{1}{2}$ 36 BT.
	Asc. 15 ft. over gradual W. slope.
45.00	Telephone line, bears N. and S.
45.50	Telephone line, bears N. and S.
48.90	Road, bears N. and S.
49.60	Top of ascent; over gentle S. slope.
58.00	Long Valley wash, 20 lks. wide, 1 $\frac{1}{2}$ ft. deep, course NE.
65.10	Wire fence, bears N. and S.; asc. 35 ft. over W. slope.
74.20	Spur, slopes N.; desc. 23 ft. over E. slope.
79.52	The cor. of secs. 5, 6, 7 and 8.
	Land: rolling. Soil: loam, adobe, 2nd rate. Timber: yellow pine, oak. Undergrowth: same. Fair grass.

	N. $0^{\circ}02'$ W., bet. secs. 5 and 6.
	Over flat and rolling land; through medium growth of pine timber and patches of 2nd growth.
	Asc. 15 ft. along general E. slope.

SUBDIVISIONS OF T.13 N., R.10 E.

Chains

- 4.55 Trail, bears NW. and SE.
- 11.10 Wire fence, bears NW. and SE.; over cultivated land.
- 12.41 Intersect 5-6 line of H.E.S. No. 88 at a point 15.69 chs. S.23°03'E. of its cor. No. 6, which is a limestone, 10 x 10 x 7 ins. above ground, firmly set and mkd. and witnessed as described in the official record.
Cor. No. 7, a limestone, 10 x 10 x 9 ins. above ground, firmly set and mkd. and witnessed as described in the official record, bears S.23°03'E., 12.30 chs. dist.
- Enter patented land.
- 20.05 House bears West, about 8 chs. dist.
- 23.60 Intersect 3-4 line of H.E.S. No. 88 at a point 14.02 chs. S.24°40'E. of its cor. No. 3, which is a limestone, 15 x 10 x 6 ins. above ground, firmly set and mkd. and witnessed as described in the official record.
Cor. No. 4, a limestone, 14 x 12 x 6 ins. above ground, firmly set and mkd. and witnessed as described in the official record, bears S.24°40'E., 22.74 chs. dist.
- Leave patented land.
- 23.80 Wire fence, bears NW. and SE.; leave cultivated land.
- 24.10 Enter timber, bears NW. and SE.; asc. 28 ft. over S. slope.
- 34.00 Fence, bears E. and W.
- 36.50 Change to rolling W. slope.
- 40.00 Set an iron post, 3 ft. long, 1 in. diam., 27 ins. in the ground, for $\frac{1}{2}$ sec. cor., with brass cap mkd.
- $\frac{1}{2}$
 S6 | S5
 1934
- from which
- A pine, 14 ins. diam., bears N.67 $\frac{1}{2}$ °E., 28 lks. dist., mkd. $\frac{1}{2}$ S5 BT.
- A pine, 11 ins. diam., bears N.73 $\frac{1}{2}$ °W., 42 lks. dist., mkd. $\frac{1}{2}$ S6 BT.
- Asc. 11 ft. along W. slope.
- 44.50 Change to gentle NW. slope; desc. 141 ft. over S. slope.
- 51.75 Corral bears West, about 3 chs. dist.
- 54.80 Long Valley wash, 30 lks. wide, 3 ft. deep, course NE.
- 59.36 Wire fence, bears S.20°W. and NE.; asc. 31 ft. over general E. slope.
- 59.90 Highway, bears S.20°W. to Pine and NE. to Long Valley.
- 59.97 Cor. No. 2 of H.E.S. No. 88 bears 1.88 chs. West; a limestone, 24 x 16 x 12 ins. above ground, firmly set and mkd. and witnessed as described in the official record.
- 63.60 Telephone line, bears NE. and SW.

Chains

72.70 Intersect the S. bdy. of T.14 N., R.10 E. At intersection

Set an iron post, 3 ft. long, 2 ins. diam., 27 ins. in the ground, for closing cor. of secs. 5 and 6, with brass cap mkd.

T14NR10E
 S32

 S6 | S5
 C | C
 T13N R10E
 1934

from which

A pine, 10 ins. diam., bears S.39°22'E., 145 lks.. dist., mkd. T13N R10E S5 CC BT.

A pine, 10 ins. diam., bears S.47½°W., 89 lks. dist., mkd. T13N R10E S6 CC BT.

From point of intersection the cor. of secs. 31 and 32, only, bears N.89°52'W., 13.86 chs. dist.; the ¼ sec. cor. of sec. 32, only, bears S.89°52'E., 26.31 chs. dist., both hereinbefore described.

Land: flat and rolling.
 Soil: adobe and loam, 2nd rate.
 Timber: yellow pine, oak.
 Undergrowth: same. Fair grass.

FINAL TEST OF SOLAR ATTACHMENT

June 24: on the meridian described on page 2, at 7 a.m., app.t., we set off 34°25½' on the lat. arcs and 23°27'N. on the decl. arcs; and orient the instruments with the solars; the line of sight agrees within 1½' with the meridian established by Polaris observation.

At 4 p.m., app.t., with the same lat. setting, we set off 23°26'N. on the decl. arcs and repeat the test of the solars; the line of sight of each agrees within 1½' with the meridian established by Polaris observation.

GENERAL DESCRIPTION

The township lies about 15 miles NE. of the town of Pine, Ariz., from which it is reached by branches of the Pine-Flagstaff highway, which itself runs through the NW. cor. of the Tp. No part of the Tp. is more than 2 miles distant from some road.

It lies on the N. slope of the divide known as the Mogollon Rim, draining Northerly from a sea-level of about 8,000 ft. on the S. bdy. to about 7,000 on the N. bdy. A less perceptible divide runs North-easterly through the W. part of the Tp. It is a low, flat ridge between the Verde and Little Colorado rivers. All except the NW. part of the Tp. drain to the Little Colorado by Clear Creek and its branches.

Land is generally flat ridges and spurs divided by sharp ravines and canyons, with a few valleys in the NW. cor. Soil is adobe and gravel, frequently rocky, with occasional ledges of lime and sandstone exposed. No mineral was observed.

There are no permanent streams, but the few springs, wells and water on the surface of washes are sufficient for the present grazing and recreational uses of the Tp.

T.13 N., R.10 E.

A Ranger Station is located in sec. 7, from which telephone lines run N., S. and SE. Sets of ranch buildings are located in secs. 4 and 6, those in sec. 6 being rather extensive with the object of paying guests.

A fine stand of yellow pine timber covers the Tp., frequently open with no undergrowth or other varieties in sight.

The Tp. is used for stock-grazing, in connection with which considerable fencing has been done. There is no other industry.

105

BOOK 4029

4-680
(August, 1926)

FIELD ASSISTANTS.

NAMES.	CAPACITY.
Raymond S. Davis	1st Chainman
Claude G. Mulkey	2nd Chainman
Robert R. Riesgo	Moundsman
David C. Bryant	Axman
George Godfrey	Axman
Arthur W. Porter	Axman
Stanley S. Palmer	1st Chainman
Clifton A. Lewis	2nd Chainman
Walter Harbold	Flagman
Orland Parks	Axman
Glen Greenhaw	Axman
Claude Burk	Axman
Gilden Redewill	Flagman

CERTIFICATE OF UNITED STATES SURVEYORS.

We, Chas. W. Devendorf, U.S. Cadastral Engineer, and Benj. J. Mollette, U.S. Transitman, hereby certify upon honor that, in pursuance

of special instructions received from the District Cadastral Engineer for Arizona

bearing date of the 20th day of March, 1934, we have well, faithfully, and truly

in our own proper persons, and in strict conformity with said instructions, the Manual of Surveying Instructions, and the laws of the United States, resurveyed all those parts or portions of 3rd Std. Par. N. in R. 10 E., the South Bdrs. of Ts. 14 N., Rs. 10 & 11 E., and West Bdrs. of Ts. 13 N., Rs. 10 and 11 E.

and surveyed all those parts or portions of the Subdivision Lines of

Township 13 North, Range 10 East of the Gila and Salt

River Meridian, in the State of ARIZONA, which are represented in

the foregoing field notes as having been executed by us, and under our direction; and that all the corners of said survey have been established and perpetuated in strict accordance with the Manual of Surveying Instructions, and the special written instructions of the District Cadastral Engineer for Arizona

and in the specific manner described in the field notes, and that the foregoing are the original field notes of

such resurvey and survey.

Benjamin J. Mollette
U.S. Transitman
Phoenix, Ariz.
Oct. 15, 1934

Chas. W. Devendorf
U.S. Cadastral Engineer
Sante Fe, N.M.
Oct. 17, 1934.

APPROVAL

OFFICE OF U. S. SUPERVISOR OF SURVEYS,

Denver, Colorado FEB 28, 1935

The foregoing field notes of the resurvey of the 3rd Std. Par. N. thru part of R. 10 E., South Bdy. of T. 14 N., R. 10 E., West Bdrs. of Ts. 13 N., Rs. 10 & 11 E., and part of South Bdy. of T. 14 N., R. 11 E.

and of the survey of

the Subdivision Lines of

Township 13 North, Range 10 East

of the Gila and Salt River Base and Meridian, in the State of Arizona

executed by Chas. W. Devendorf, U.S. Cadastral Engineer, and Benj. J. Mollette, U. S. Transitman

under special instructions dated March 20, 1934, having been critically examined, and the necessary corrections and explanations made, the said field notes, and the resurveys and surveys they describe, are hereby approved.

Signature of U. S. Supervisor of Surveys

I certify that the foregoing transcript of the field notes of the above described surveys in

has been correctly copied from the original notes on file in this office.

U. S. Supervisor of Surveys