

UNITED STATES
DEPARTMENT OF THE INTERIOR
GENERAL LAND OFFICE

BOOK 4197

FIELD NOTES

OF RESURVEY OF

NORTH Boundary of Township 9 North, Range 2 West,

PART of WEST Boundary of Township 10 North, Range 1 West,

PART of EAST Boundary of Township 10 North, Range 3 West

SOUTH Boundary,

PART of EAST Boundary,

PART of WEST Boundary, and

PART of Subdivision Lines of

Township 10 North, Range 2 West

and of SURVEY of

PART (Completion) of EAST Boundary, and

PART (Completion) of Subdivision Lines of

Township 10 North, Range 2 West

Of the Gila and Salt River Meridian,

In the State of Arizona

EXECUTED BY

Ty White, Norville E. Shearer and Frank Kennon

Public Land Surveyors

supplemental
Under special instructions dated July 27, 1938, which provided
for the surveys included under Group No. 223 Ariz., bearing the approval of the
Commissioner of the General Land Office under date of August 31, 1938
and assignment instructions dated July 27, 1938

Resurvey and Survey commenced August 17, 1938

Resurvey and Survey completed September 17, 1938

4197

4197

INDEX DIAGRAM.

Township _____, Range _____

6	5	4	3	2	1
7	8	9	10	11	12
18	17	16	15	14	13
19	20	21	22	23	24
30	29	28	27	26	25
31	32	33	34	35	36

(A)

Group 223 - Arizona
 ~ INDEX - DIAGRAM ~

BOOK 4197

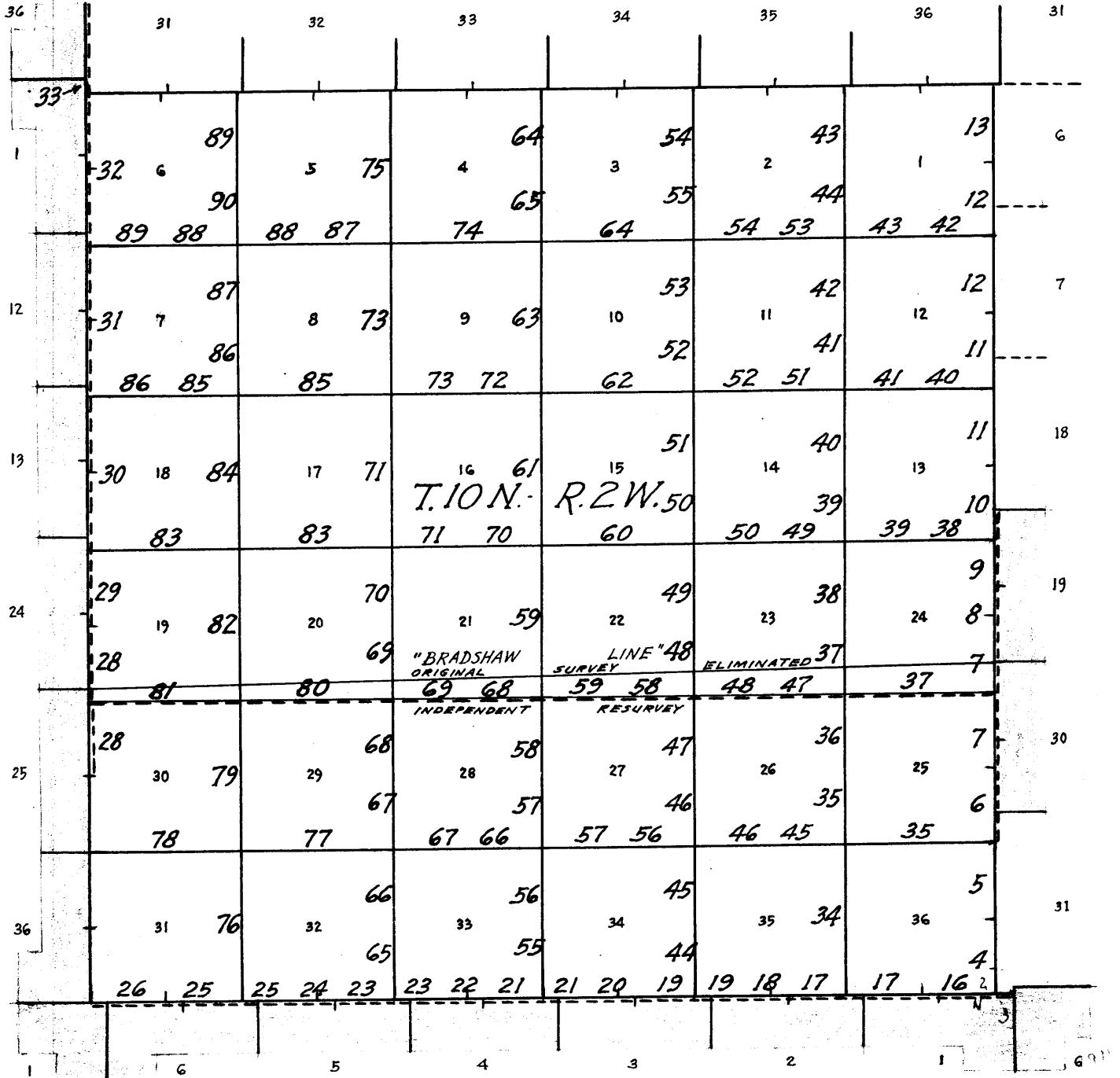

———— Lines of accepted surveys.

----- Unsurveyed lines.

===== Lines resurveyed under this group.

———— Lines surveyed under this group.

▭ Areas surveyed as per accepted plats on file.

The surveys and resurveys herein described were executed by Ty White, Norville E. Shearer and Frank Kennon, Public Land Surveyors, using, respectively, Buff and Buff transits Nos. 18002 and 10125, and Lietz transit No. 6166. Each of these instruments is equipped with an improved Smith solar attachment and otherwise conforms to the standard specifications of the General Land Office. The instruments were examined and tested by the District Cadastral Engineer for California and Arizona prior to the beginning of the surveys of this group, and were approved conditional upon the results of satisfactory field tests of same.

The azimuths of all of the lines of survey herein described were determined with the solar attachments.

All measurements were made with Lufkin and Dietzgen steel tapes, 5 chs. in length, graduated every link for the first 100 lks., and the remainder at intervals of 10 lks. The tapes were tested by comparison with a Lufkin standard tape and found correct. All of the measurements were made on the slope, the vertical angle of each interval determined with a clinometer in good adjustment, and the horizontal equivalents entered in the field notes.

PRELIMINARY FIELD TESTS OF INSTRUMENTS.

Buff and Buff transit No. 18002
Ty White, Public Land Surveyor

August 17, 1938; at camp in SE $\frac{1}{4}$ of NE $\frac{1}{4}$ of section 2, T. 9 N., R. 2 W., G. & S.R. Meridian, Arizona, in latitude 34°09'04"N., and longitude 112°26'W., examine the adjustments of Buff and Buff transit No. 18002 and find no errors; then to test the workings of the solar apparatus proceed as follows:

At 10h.2m., p.m., l.m.t., observe Polaris at eastern elongation, making four observations, two each with the telescope in direct and reversed positions, and marking the mean point in the line thus determined by a tack in a stake driven firmly in the ground about 10 chs. N.

Azimuth of Polaris at eastern elongation: 1°14'49".

August 18: lay off the azimuth of Polaris 1°15' to the west, and mark the meridian thus determined, by a tack in a stake driven firmly in the ground about 10 chs. N.

At 8h.00m., a.m., app.t., set off 34°09'N. on the latitude arc; 13°12' N. on the declination arc; and determine a meridian with the solar, which agrees with the true meridian.

At app. noon, with the latitude arc unchanged; observe the sun on the meridian, and obtain a reading of 13°08 $\frac{1}{2}$ 'N. on the declination arc, which agrees with the computed declination of the sun.

At 4h.00m., p.m., app.t., with the latitude arc unchanged; set off 13°5 $\frac{1}{2}$ 'N. on the declination arc; and determine a meridian with the solar, which agrees with the true meridian.

As all of the solar observations made during the usual hours of solar work come within 1' of the true meridian, conclude that this instrument is in satisfactory adjustment on this date.

2.

Buff and Buff transit No. 10125.
Norville E. Shearer, Public Land Surveyor.

August 18, 1938; at same station, using the meridian established by Ty White, Public Land Surveyor, by Polaris observation, test the solar apparatus of Buff and Buff transit No. 10125 as follows:

At 9h.00m., a.m., app.t., set off $34^{\circ}09'N.$ on the latitude arc; $13^{\circ}11'N.$ on the declination arc; and determine a meridian with the solar, which agrees with the true meridian.

At app. noon, with the latitude arc unchanged; observe the sun on the meridian, and obtain a reading of $13^{\circ}08\frac{1}{2}'N.$ on the declination arc, which agrees with the computed declination of the sun.

At 3h.00m., p.m., app.t., with the latitude arc unchanged; set off $13^{\circ}06'N.$ on the declination arc; and determine a meridian with the solar, which agrees with the true meridian.

As all of the solar observations made during the usual hours of solar work come within $1'30''$ of the true meridian it is evident that the adjustments of this instrument are satisfactory on this date.

Lietz transit No. 6166
Frank Kennon, Public Land Surveyor.

August 18, 1938: at same station, using the meridian established by Ty White, Public Land Surveyor by Polaris observation, test the solar apparatus of Lietz transit No. 6166 as follows:

At 9h.30m., a.m., app.t., set off $34^{\circ}09'N.$ on the latitude arc; $13^{\circ}10\frac{1}{2}'N.$ on the declination arc; and determine a meridian with the solar, which agrees with the true meridian.

At app. noon, with the latitude arc unchanged; observe the sun on the meridian, and obtain a reading of $13^{\circ}08\frac{1}{2}'N.$ on the declination arc, which agrees with the computed declination of the sun.

At 3h.30m., p.m., app.t., with the latitude arc unchanged; set off $13^{\circ}06\frac{1}{2}'N.$ on the declination arc; and determine a meridian with the solar, which agrees with the true meridian.

As all of the solar observations made during the usual hours of solar work come within $1'$ of the true meridian, conclude that this instrument is in satisfactory adjustment on this date.

Resurvey: Part of West bdy. of T. 10 N., R. 1 W. BOOK 4197
 Survey and Resurvey: East bdy. of T. 10 N., R. 2 W.

3.

Chains

The West bdy. of T. 10 N., R. 1 W., west of secs. 19 and 30 of said Tp., was surveyed in 1881 by T.F. White, U.S.D.S. in connection with his survey of the subdivision lines bounding said secs. 19 and 30. This survey of 2 miles of the Tp. bdy. was initiated at the cor. of secs. 19, 24, 25 and 30 established in 1871 by O.H. Case, U.S. D.S. in his survey of what was designated as the "Bradshaw Line" the same being the 2nd latitudinal subdivision line of Ts. 10 N., Rs. 1 and 2 W. No other portion of this Tp. bdy. has been surveyed and no retracement or resurvey of the surveyed portion is of record.

The following notes describe a resurvey of the West bdy. of T. 10 N., R. 1 W., west of secs. 19 and 30; a resurvey of the East bdy. of T. 10 N., R. 2 W., east of secs. 24 and 25, and a survey of the completion of the East bdy. of T. 10 N., R. 2 W.

Retracement for Resurvey.

From original cor. of secs. 13, 18, 19 and 24,
 South, on random line, W. of sec. 19 (N. $\frac{1}{2}$).

39.45 A point 10 lks. E. of original $\frac{1}{4}$ sec. cor.

True course and dist. of N. $\frac{1}{2}$ of W. bdy. of sec. 19 are therefore, N. 0°09'E., 39.45 chs..

From $\frac{1}{4}$ sec. cor.,

South, on random line, W. of sec. 19 (S. $\frac{1}{2}$).

40.85 A point 134 lks. E. of the original cor. of secs. 19, 24, 25 and 30.

True course and dist. of S. $\frac{1}{2}$ of W. bdy. of sec. 19 are therefore, N. 1°53'E., 40.87 chs.

From original cor. of secs. 19, 24, 25 and 30,
 South, on random line, W. of sec. 30, (N. $\frac{1}{2}$).

39.95 A point 128 lks. W. of the original $\frac{1}{4}$ sec. cor.

True course and dist. of N. $\frac{1}{2}$ of W. bdy. of sec. 30 are therefore, N. 1°50'W., 39.97 chs.

From $\frac{1}{4}$ sec. cor.,

South, on random line, W. of sec. 30, (S. $\frac{1}{2}$).

40.00 Diligent search in this vicinity fails to reveal any trace of the original cor. of secs. 25, 30, 31 and 36.

Set temp. cor. of secs. 30 and 31.

As the original survey of the Tp. bdy. terminated here, no point of control exists to the S., therefore reestablish the cor. of secs. 30 and 31 at this point as hereinafter described.

True course and dist. of S. $\frac{1}{2}$ of W. bdy. of sec. 30 are therefore, North, 40.00 chs.

BOOK 415

Resurvey: Part of West bdy. of T. 10 N., R. 1 W.
 Survey and resurvey: East bdy. of T. 10 N., R. 2 W.

4.

Chains

To reestablish the SE. cor. of T. 10 N., R. 2 W., from which to initiate the survey and resurvey of the East bdy. of said Tp., proceed as follows:

From temp. cor. of secs. 30 and 31, T. 10 N., R. 1 W.

South, on random line, on E. bdy. of T. 10 N., R. 2 W.

97.02 Intersect the North bdy. of T. 9 N., R. 2 W.

Set an iron post, 3 ft. long, 3 ins. in diam., 27 ins. in the ground, for reestablished cor. of T. 10 N., R. 2 W. only (SE. cor.) with brass cap marked

T10N
R2W
S36

T9N R2W
S1

1938

No bearing trees available.

Raise a mound of stone, 3 ft. base, 2 ft. high, NW. of cor.

This cor. is alongside a barbed wire fence (5 strand) bearing E. and W.

From point of intersection, the cor. of Ts. 9 and 10 N., R. 2 W., bears S. $89^{\circ}52'E.$, 9.92 chs. dist., which is an iron post, 3 ins. in diam., projecting 9 ins. above ground, firmly set, marked on brass cap and witnessed as described in the official record.

Alter this cor. monument to refer to T. 9 N., R. 2 W. only (NE. cor.) by changing the marking on the brass cap to read:

T10N R1W
S31
T9N
R2W
S1

1938

1919-25

Destroy the mound of stone W. of cor., and raise a mound of stone 3 ft. base, 2 ft. high, SW. of cor.

SURVEY

From the reestablished cor. of T. 10 N., R. 2 W. (SE. cor.) hereinbefore described,

North, on true line, on E. bdy. of sec. 36.

Over mountainous land, thru scattering timber and dense undergrowth.

Desc. 60 ft. over NW. slope.

2.00 Old 1 wire telephone line (down) bears NE. and SW.

2.10 Bottom of ravine, 4 lks. wide, course W.; asc. 18 ft. over SW. slope.

Resurvey: Part of West bdy. of T. 10 N., R. 1 W.
 Survey and Resurvey: East bdy. of T. 10 N., R. 2 W.

BOOK 107

5.

Chains									
6.10	Ridge, bears N. 60° W. and S. 60° E.; desc. 110 ft. over N. slope.								
9.20	Old road bears NE. and SW.								
13.10	Bottom of ravine 4 lks. wide, course NW.; asc. 7 ft. over SW. slope.								
15.00	Desc. 50 ft. over W. slope to spur.								
24.50	Old road, Wagoner to Minnehaha Flats, bears N. 60° E. and S. 60° W.								
26.00	Spur, slopes NW.; desc. 112 ft. over N. slope.								
29.40	Cherry Creek (dry) 15 lks. wide, course W. Asc. 45 ft. over S. slope.								
34.50	Point of spur, slopes SW.; desc. 10 ft. over NW. slope.								
35.40	Bottom of ravine, course SW.; asc. 88 ft. over S. slope to								
40.00	Set an iron post, 3 ft. long, 1 in. in diam., 14 ins. in the ground to bedrock, with a stone marked with a cross (+) deposited at base, and in a mound of stone to top, for $\frac{1}{4}$ sec. cor. of sec. 36 only, with brass cap marked $\frac{1}{4}$ S36 1938 No bearing trees available. Asc. 49 ft. over S. slope.								
43.00	Spur, slopes S. 80° W.; desc. 85 ft. over N. slope.								
50.50	Bottom of ravine, course SW.; asc. 151 ft. over S. slope.								
54.10	Spur, slopes W.; desc. 126 ft. over N. slope.								
60.10	Bottom of ravine, 5 lks. wide, course W.; asc. 69 ft. over SW. slope.								
61.90	Point of spur, slopes W.; desc. 138 ft. over NW. slope.								
72.90	North fork of Cherry Creek (dry) 12 lks. wide, course SW. Asc. 122 ft. over SE. slope to								
80.00	Set an iron post, 3 ft. long, 2 ins. in diam., 27 ins. in the ground, for reestablished cor. of secs. 25 and 36 only, with brass cap marked <table style="margin-left: auto; margin-right: auto;"> <tr> <td style="border-right: 1px solid black; padding: 0 5px;">T10N</td> <td style="padding: 0 5px;">T10N</td> </tr> <tr> <td style="border-right: 1px solid black; padding: 0 5px;">S25</td> <td style="padding: 0 5px;">R1W</td> </tr> <tr> <td style="border-right: 1px solid black; padding: 0 5px;">S36</td> <td style="padding: 0 5px;">S31</td> </tr> <tr> <td style="border-right: 1px solid black; padding: 0 5px;">R2W</td> <td></td> </tr> </table> 1938 No bearing trees available. Raise a mound of stone, 3 ft. base, 2 ft. high, W. of cor. Land, mountainous. Soil, rocky, 3rd and 4th rates. Timber, oak, juniper and pine. Undergrowth, oakbrush, manzanita, catclaw and mountain mahogany.	T10N	T10N	S25	R1W	S36	S31	R2W	
T10N	T10N								
S25	R1W								
S36	S31								
R2W									

Resurvey: Part of West bdy. of T. 10 N., R. 1 W.
Survey and Resurvey: East bdy. of T. 10 N., R. 2 W.

6.

Chains	<u>RESURVEY.</u>								
	North, on true line, on E. bdy. of sec. 25. Over mountainous land, thru scattering timber and dense undergrowth. Asc. 165 ft. over SE. slope.								
5.16	Point of spur, slopes S. 80° E.; desc. 63 ft. over NE. slope.								
7.60	Bottom of ravine, 3 lks. wide, course E.; asc. 152 ft. over S. and SW. slopes to								
17.02	Set an iron post, 3 ft. long, 2 ins. in diam., 27 ins. in the ground, for reestablished cor. of secs. 30 and 31, T. 10 N., R. 1 W. only, with brass cap marked								
	<table border="1" style="margin-left: auto; margin-right: auto;"> <tr> <td style="padding: 2px;">T10N</td> <td style="padding: 2px;">T10N</td> </tr> <tr> <td style="padding: 2px;">R2W</td> <td style="padding: 2px;">S30</td> </tr> <tr> <td style="padding: 2px;">S25</td> <td style="padding: 2px;">S31</td> </tr> <tr> <td></td> <td style="padding: 2px;">R1W</td> </tr> </table>	T10N	T10N	R2W	S30	S25	S31		R1W
T10N	T10N								
R2W	S30								
S25	S31								
	R1W								
	1938								
	from which								
	A juniper, 5 ins. in diam., bears N. 45½° E., 282 lks. dist., marked T10N R1W S30 BT.								
	No bearing tree available in sec. 31.								
	Raise a mound of stone, 3 ft. base, 2 ft. high, E. of cor.								
	Asc. 40 ft. over SW. slope.								
22.70	Ridge, bears N. 70° W. and S. 70° E.; desc. 52 ft. over NE. slope.								
30.70	Head of ravine, course E.; asc. 14 ft. over SE. slope.								
32.00	Spur, slopes E.; desc. 37 ft. over NE. slope.								
34.60	Bottom of ravine, 5 lks. wide, course NE.; asc. 25 ft. over SE. slope.								
38.50	Spur, slopes E.; desc. 6 ft. over N. slope to								
40.00	Set an iron post, 3 ft. long, 1 in. in diam., 27 ins. in the ground for reestablished ¼ sec. cor. of sec. 25 only, with brass cap marked								
	¼ S25								
	1938								
	No bearing trees available.								
	Raise a mound of stone, 3 ft. base, 2 ft. high, W. of cor.								
	Desc. 6 ft. over N. slope.								
41.36	Bottom of ravine, 3 lks. wide, course SE. near head; asc. 11 ft. over SE. slope.								
42.60	Low spur, slopes E.; desc. 4 ft. over N. slope.								
43.50	Bottom of ravine, 3 lks. wide, course E.; asc. 98 ft.								

Resurvey: Part of West bdy. of T. 10 N., R. 1 W.
 Survey and Resurvey: East bdy. of T. 10 N., R. 2 W.

BOOK 4197

Chains

over SE. slope.

51.70

Spur, slopes E.; desc. 22 ft. over NE. slope to

57.02

(40.00 chs. North from cor. of secs. 30 and 31)
 Intersect the original $\frac{1}{4}$ sec. cor. of secs. 25 and 30,
 which is a syenite stone 20x12x10 ins. above ground,
 firmly set, marked $\frac{1}{4}$ on W. face and witnessed by a
 mound of stone S.

Reconstruct this cor. monument with altered reference as
 follows:

Remove the stone, and in same place
 Set an iron post, 3 ft. long, 1 in. in diam., 27 ins. in
 the ground, with the old cor. stone deposited at base,
 for $\frac{1}{4}$ sec. cor. of sec. 30 only, with brass cap marked

| $\frac{1}{4}$ S30

1938

No bearing trees available.

Destroy the mound of stone S. of cor. and raise a
 mound of stone 3 ft. base, 2 ft. high, E. of cor.

Thence

N. 1°50'W. on true line, continuing measurement of E.
 bdy. of sec. 25.

Desc. 8 ft. over E. slope.

59.65

Asc. 29 ft. over SE. slope.

65.30

Spur, slopes NE.; desc. 40 ft. over NW. slope.

67.24

Bottom of ravine, 3 lks. wide, course NE.; asc. 50 ft.
 over SE. slope to

80.01

(80.00 chs. northing from cor. of secs. 25 and 36.)
 Set an iron post, 3 ft. long, 2 ins. in diam., 28 ins.
 in the ground, for reestablished cor. of secs. 24 and
 25, only, with brass cap marked

T10N	T10N
S24	R1W
S25	S30
R2W	

1938

No bearing trees available.

Raise a mound of stone, 3½ ft. base, 2 ft. high, W.
 of cor.

This cor. is on a spur, sloping E.

Land, mountainous.
 Soil, rocky, 3rd and 4th rates.
 Timber, oak, juniper and pine,
 Undergrowth, oakbrush, manzanita, laurel and mountain
 mahogany.

N. 1°50'W., on true line, on E. bdy. of sec. 24.

Over mountainous land, thru scattering timber and dense

Resurvey: Part of West bdy. of T. 10 N., R. 1 W.
 Survey and Resurvey: East bdy. of T. 10 N., R. 2 W.

8.

Chains	undergrowth.												
	Desc. 70 ft. over NE. slope.												
5.40	Bottom of ravine, 3 lks. wide, course E.; asc. 123 ft. over SE. slope to												
15.70	Barbed wire fence (4 strand) bears NE. and SW., on top of ridge, bearing N. and SW. Asc. gradually along top of ridge to												
16.98	(39.97 chs. N. 1°50'W. from $\frac{1}{4}$ sec. cor. of sec. 30) Intersect the original cor. of secs. 19, 24, 25 and 30, which is a granite stone 12x8x4 ins. above ground, firmly set, marked with 4 grooves on N. face and 2 grooves on S. face and witnessed by a mound of stone N. of cor. Reconstruct this monument with altered reference as follows: Remove the stone, and in same place Set an iron post, 3 ft. long, 2 ins. in diam., 27 ins. in the ground, with the old cor. stone deposited at base, for cor. of secs. 19 and 30, T. 10 N., R. 1 W. only, with brass cap marked												
	<table style="margin-left: auto; margin-right: auto;"> <tr> <td>T10N</td> <td> </td> <td>T10N</td> </tr> <tr> <td>R2W</td> <td> </td> <td>S19</td> </tr> <tr> <td>S24.</td> <td> </td> <td>S30</td> </tr> <tr> <td></td> <td> </td> <td>R1W</td> </tr> </table>	T10N		T10N	R2W		S19	S24.		S30			R1W
T10N		T10N											
R2W		S19											
S24.		S30											
		R1W											
	. 1938 .												
	No bearing trees available.												
	Destroy the mound of stone N. of cor. and raise a mound of stone 3 ft. base, 2 ft. high, E. of cor.												
	Thence												
	N. 1°53'E., on true line continuing measurement of E. bdy. of sec. 24. Desc. gradually along top of ridge.												
18.00	Spur, slopes E. from ridge; desc. 15 ft. along top of ridge to												
19.87	Barbed wire fence (4 strand) bears N. 15° W. and S. 15° E. Leave top of ridge, bears N. 10° W. and S. Desc. 100 ft. over NE. slope.												
28.80	Bottom of ravine, 3 lks. wide, course E. near head; asc. 151 ft. over SE. slope.												
38.50	Same ridge, bears N. 25° E. and S. 25° W.; desc. gradually over W. slope to												
40.02	(40.00 chs. northing from cor. of secs. 24 and 25). Set an iron post, 3 ft. long, 1 in. in diam., 27 ins. in the ground, for reestablished $\frac{1}{4}$ sec. cor. of sec. 24 only, with brass cap marked.												
	$\frac{1}{4}$ S24												
	1938												
	No bearing trees available.												
	Raise a mound of stone, 3 ft. base, 2 ft. high, W. of cor.												

Resurvey: Part of West bdy. of T. 10 N., R. 1 W.
 Survey and Resurvey: East bdy. of T. 10 N., R. 2 W. BOOK 4197

9.

Chains	Desc.
	Desc. along W. slope.
42.00	Same ridge, bears NW. and SE.; thence along E. slope, descending gradually to
52.00	Spur, slopes NE.; desc. 190 ft. over steep N. slope to
57.85	(40.87 chs. N. 1°53'E. from cor. of secs. 19 and 30). Intersect the original $\frac{1}{4}$ sec. cor. of secs. 19 and 24, which is a granite stone, 14x10x8 ins. above ground, firmly set, marked $\frac{1}{4}$ on top and witnessed by mound of stone N., and one of the two orig. bearing trees, a juniper, .15 ins. diam., N. 30° W., 82 lks. dist., properly marked.
	Reconstruct this cor. monument with altered reference as follows:
	Remove the stone, and in same place, Set an iron post, 3 ft. long, 1 in. in diam., 28 ins. in the ground, with the old cor. stone deposited at base, for $\frac{1}{4}$ sec. cor. of sec. 19 only, with brass cap marked
	$\frac{1}{4}$ S19.
	1938
	from which
	A juniper, 4 ins. diam., bears N. 61 $\frac{1}{2}$ ° E., 77 lks. dist., marked $\frac{1}{4}$ S19.BT.
	No other bearing tree available in sec. 19.
	Obliterate marking on the juniper bearing tree NW. of cor.
	Destroy the mound of stone N. and raise a mound of stone, 3 ft. base, 2 ft. high, E. of cor.
	Thence
	N. 0°09'E. on true line, continuing measurement of E. bdy. of sec. 24.
	Desc. 96 ft. over N. slope.
60.50	Bottom of ravine, course NE.; desc. 40 ft. over E. slope to
64.00	Point of spur, slopes NE.; desc. 204 ft. over N. slope.
72.80	Minnehaha Creek (dry), 60 lks. wide, course S. 74 $\frac{1}{2}$ ° W. Asc. 168 ft. over S. slope.
74.98	U.S.F.S. trail, bears E. and W.
79.20	Spur, slopes S. 60° W.; desc. 5 ft. over NW. slope to sec. cor.
79.35	Barbed wire fence (4 strand) bears N. 68 $\frac{1}{2}$ ° E. and S. 68 $\frac{1}{2}$ ° W.
80.03	(80.00 chs. northing from cor. of secs. 24 and 25). Set an iron post, 3 ft. long, 2 ins. in diam., 28 ins. in the ground for reestablished cor. of secs. 13 and 24 only, with brass cap marked

Resurvey: Part of West bdy. of T. 10 N., R. 1 W.
 Survey and Resurvey: East bdy. of T. 10 N., R. 2 W.

10

Chains

T10N	T10N
S13	R1W
S24	S19
R2W	

1938

No bearing trees available.

Raise a mound of stone, 3 ft. base, 2½ ft. high, W. of cor.

The resurvey of part of E. bdy. of T. 10 N., R. 2 W., terminates at this sec. cor.

Land, mountainous.

Soil, rocky, 3rd and 4th rates.

Timber, oak, juniper and pine.

Undergrowth, oakbrush, manzanita, catclaw and laurel.

N. 0°09'E. on true line on E. bdy. of sec. 13.

Surveying E. bdy. of sec. 13 and resurveying part of W. bdy. of sec. 19.

Over mountainous land, thru scattering timber and dense undergrowth.

Desc. 128 ft. over NW. slope.

11.20 Ash Creek (dry) 40 lks. wide, course SW.; asc. 40 ft. over SE. slope to

13.10 Point of spur, slopes SE.; asc. 14 ft. over E. slope to

16.90 Draw, 5 lks. wide, course S. 20° E.; asc. 6 ft. over SW. slope to

17.27 (39.45 chs. N. 0°09'E. from ¼ sec. cor. of sec. 19).
 Intersect the original cor. of secs. 13, 18, 19 and 24, which is a granite stone, 20x12x10 ins. above ground, firmly set, marked with 3 grooves on each of N. and S. faces and witnessed by a mound of stone N., and the orig. bearing tree, an oak, 10 ins. diam., S. 18¼° W., 121 lks. dist., properly marked.

Reconstruct this cor. monument with altered reference as follows:

Remove the stone, and in same place,

Set an iron post, 3 ft. long, 2 ins. in diam., 27 ins. in the ground, with the old cor. stone deposited at base, for cor. of secs. 18 and 19, T. 10 N., R. 1 W. only, with brass cap marked.

T10N	T10N
R2W	S18
S13	S19
	R1W

1938

from which

An oak, 4 ins. diam., bears N. 5½° E., 50 lks. dist., marked BT only.

A juniper, 6 ins. diam., bears S. 80½° E., 185 lks. dist., marked T10N R1W S19 BT.

Survey: Part (completion) of East bdy. of T. 10 N., R. 2 W.

BOOK 4107

Chains									
	<p>Destroy the mound of stone N., and obliterate the marking on the bearing tree.</p> <p>The resurvey of part of W. bdy. of T. 10 N., R. 1 W. terminates at this sec. cor.</p> <p>Thence</p> <p>North, on true line continuing measurement of E. bdy. of sec. 13.</p> <p>Asc. 38 ft. over SW. slope to</p>								
24.20	Spur, slopes SE.; asc. 264 ft. over E. slope to								
40.00	Set an iron post, 3 ft. long, 1 in. in diam., 27 ins. in the ground, for $\frac{1}{4}$ sec. cor. of sec. 13 only, with brass cap marked								
	<p>$\frac{1}{4}$ S13 </p> <p>1938</p>								
	No bearing trees available.								
	Raise a mound of stone, 4 ft. base, 3 ft. high, W. of cor.								
	Desc. 12 ft. over NE. slope.								
42.00	Draw, course SE.; asc. 542 ft. over S. slope.								
60.80	Ridge, bears N. 70° E. and S. 70° W. Desc. 375 ft. over NW. slope.								
75.60	Bottom of ravine, 5 lks. wide, course NW.; asc. 80 ft. over SW. slope to								
80.00	Set an iron post, 3 ft. long, 2 ins. in diam., 27 ins. in the ground, for cor. of secs. 12 and 13 only, with brass cap marked								
	<table border="1" style="margin-left: auto; margin-right: auto;"> <tr><td>T10N</td><td> </td></tr> <tr><td>S12</td><td> </td></tr> <tr><td>S13</td><td> </td></tr> <tr><td>R2W</td><td> </td></tr> </table> <p>1938</p>	T10N		S12		S13		R2W	
T10N									
S12									
S13									
R2W									
	No bearing trees available.								
	Raise a mound of stone, 4 ft. base, 2½ ft. high, W. of cor.								
	Land, mountainous.								
	Soil, rocky, 3rd and 4th rates.								
	Timber, juniper and oak.								
	Undergrowth, oakbrush, manzanita and laurel.								
	North, on true line, on E. bdy. of sec. 12.								
	Over mountainous land, thru scattering timber and dense undergrowth.								
	Asc. 46 ft. over SW. slope.								
6.00	Point of spur, slopes S. 70° W.; desc. 141 ft. over NW. slope.								

Survey: Part (completion) of East bdy. of T. 10 N., R. 2 W.

12

Chains					
13.90	Bottom of ravine, course SW.; asc. 650 ft. over SE. slope.				
33.30	Spur, slopes S. 60° W.; desc. 80 ft. over broken NW. slope to				
38.00	Asc. 10 ft. over SW. slope.				
39.10	Short spur, slopes W.; desc. 22 ft. over N. slope to				
40.00	Set an iron post, 3 ft. long, 1 in. in diam., 28 ins. in the ground, for $\frac{1}{4}$ sec. cor. sec. 12 only, with brass cap marked				
	$\frac{1}{4}$ S12				
	1938				
	No bearing trees available.				
	Raise a mound of stone, 4 ft. base, 2 $\frac{1}{2}$ ft. high, W. of cor.				
	Desc. 220 ft. over broken N. slope.				
47.10	Bottom of ravine, course S. 80° W.; asc. 90 ft. over S. slope.				
59.70	Spur, slopes S. 70° W.; desc. 100 ft. over NW. slope.				
76.20	Bottom of ravine, course S. 60° W.; asc. 70 ft. over SE. slope to				
80.00	Set an iron post, 3 ft. long, 2 ins. in diam., 8 ins. in the ground to bedrock, with a stone 5x3x3 ins. marked with a cross (+) deposited at base, and in a mound of stone to top, for cor. of secs. 1 and 12 only, with brass cap marked				
	<table border="1"> <tr><td>T10N</td></tr> <tr><td>S1</td></tr> <tr><td>S12</td></tr> <tr><td>R2W</td></tr> </table>	T10N	S1	S12	R2W
T10N					
S1					
S12					
R2W					
	1938				
	No bearing trees available.				
	Land, mountainous, Soil, rocky, 3rd and 4th rates. Timber, juniper and yellow pine. Undergrowth, oakbrush and manzanita.				
	North, on true line, on E. bdy. of sec. 1				
	Over mountainous land, thru scattering timber and dense undergrowth.				
	Asc. 311 ft. over steep SE. slope.				
19.40	Spur, slopes SW.; desc. 306 ft. over NW. slope.				
31.50	Top of Horse Mountain bears E. 15.00 chs. dist.				
33.60	Head of ravine, course N. 80° W.; desc. 30 ft. over W. slope.				
36.30	Asc. 56 ft. over SW. slope.				

Survey: Part (Completion) of East bdy. of T. 10 N., R. 2 W.

1937

Chains	
39.70	Desc. 37 ft. over W. slope to
40.00	Set an iron post, 3 ft. long, 1 in. in diam., on exposed bedrock, with a stone 12x10x6 ins. marked with a cross (+) deposited at base, and in a mound of stone to top, for $\frac{1}{4}$ sec. cor. of sec. 1 only, with brass cap marked
	$\frac{1}{4}$ S1
	1938
	No bearing trees available.
	Asc. 36 ft. over SW. slope.
43.37	Desc. 17 ft. over NW. slope.
45.40	Head of ravine, course W.; asc. 429 ft. over SW. slope.
58.85	Spur ridge, bearing NW. and SE., sloping NW.; desc. 537 ft. over NE. slope.
72.20	Bottom of ravine, course NW.; desc. 114 ft. over W. slope to
81.42	(A point theoretically due West of the cor. of Ts. 10 and 11 N., R. 1 W. and R. 1 E. on the Gila and Salt River Meridian.)
	Set an iron post, 3 ft. long, 3 ins. in diam., 27 ins. in the ground, for cor. of T. 10 N., R. 2 W. only (NE. cor.) with brass cap marked
	T11N R2W S36
	T10N R2W S 1
	1938
	No bearing trees available.
	Raise a mound of stone, 4 ft. base, 3 ft. high, SW. of cor.
	Land, mountainous.
	Soil, rocky, 3rd and 4th rates.
	Timber, yellow pine and juniper.
	Undergrowth, oakbrush and manzanita.

Resurvey: South bdy. of T. 10 N., R. 2 W. and
North bdy. of T. 9 N., R. 2 W.

14

Chains

The North bdy. of T. 9 N., R. 2 W. was surveyed by J.P. Davis, U.S.S. in 1919; establishing common reference cors. thereon at 40 chain intervals, counting from the East.

No retracement or resurvey of any part of this line is of record.

The following notes describe a resurvey of the North bdy. of T. 9 N., R. 2 W., altering all of the corner monuments thereon to refer to areas S. of line only, and a resurvey of the South bdy. of T. 10 N., R. 2 W., re-establishing corner monuments referring to areas in that Tp. only, at 40 ch. intervals counting from the SE. cor. thereof, which Tp. cor. is reestablished on the N. bdy. of T. 9 N., R. 2 W. at a point due S. from the original $\frac{1}{4}$ sec. cor. of secs. 25 and 30, Ts. 10 N., Rs. 1 and 2 W., as hereinbefore described.

Retracement for Resurvey.

From the cor. of T. 9 N., R. 2 W. only (NE. cor.)

N. $89^{\circ}58'W.$, on random line, N. of sec. 1, ($E.\frac{1}{2}$).

40.05 A point 7 lks. S. of the $\frac{1}{4}$ sec. cor. of secs. 1 and 36.

True course and dist. of $E.\frac{1}{2}$ of N. bdy. of sec. 1 are therefore, N. $89^{\circ}52'W.$, 40.05 chs.

From $\frac{1}{4}$ sec. cor.,

N. $89^{\circ}58'W.$, on random line, N. of sec. 1, ($W.\frac{1}{2}$).

40.15 A point 1 lk. N. of the cor. of secs. 1, 2, 35 and 36.

True course and dist. of the $W.\frac{1}{2}$ of N. bdy. of sec. 1 are therefore, N. $89^{\circ}59'W.$, 40.15 chs.

N. $89^{\circ}58'W.$, on random line, N. of sec. 2, ($E.\frac{1}{2}$).

39.72 A point 9 lks. N. of the $\frac{1}{4}$ sec. cor. of secs. 2 and 35.

True course and dist. of the $E.\frac{1}{2}$ of N. bdy. of sec. 2 are therefore, S. $89^{\circ}54'W.$, 39.72 chs.

From $\frac{1}{4}$ sec. cor.,

N. $89^{\circ}58'W.$, on random line, N. of sec. 2, ($W.\frac{1}{2}$).

39.99 A point 3 lks. N. of the cor. of secs. 2, 3, 34 and 35.

True course and dist. of $W.\frac{1}{2}$ of N. bdy. of sec. 2 are therefore, S. $89^{\circ}59'W.$, 39.99 chs.

N. $89^{\circ}58'W.$, on random line, N. of sec. 3, ($E.\frac{1}{2}$).

40.06 A point 7 lks. N. of the $\frac{1}{4}$ sec. cor. of secs. 3 and 34.

True course and dist. of $E.\frac{1}{2}$ of N. bdy. of sec. 3 are therefore, S. $89^{\circ}56'W.$, 40.06 chs.

From $\frac{1}{4}$ sec. cor.,

N. $89^{\circ}58'W.$, on random line, N. of sec. 3, ($W.\frac{1}{2}$).

Resurvey: South bdy. of T. 10 N., R. 2 W. and
North bdy. of T. 9 N., R. 2 W.

BOOK 4197

15

Chains	
40.33	A point 1 lk. N. of the cor. of secs. 3, 4, 33 and 34. True course and dist. of $W.\frac{1}{2}$ of N. bdy. of sec. 3 are therefore, N. $89^{\circ}59'W.$, 40.33 chs.
	N. $89^{\circ}58'W.$, on random line, N. of sec. 4, ($E.\frac{1}{2}$).
39.69	A point 2 lks. S. of the $\frac{1}{4}$ sec. cor. of secs. 4 and 33. True course and dist. of $E.\frac{1}{2}$ of N. bdy. of sec. 4 are therefore, N. $89^{\circ}56'W.$, 39.69 chs.
	From $\frac{1}{4}$ sec. cor., N. $89^{\circ}58'W.$, on random line, N. of sec. 4, ($W.\frac{1}{2}$).
40.00	A point 3 lks. N. of the cor. of secs. 4, 5, 32 and 33, True course and dist. of $W.\frac{1}{2}$ of N. bdy. of sec. 4 are therefore, S. $89^{\circ}59'W.$, 40.00 chs.
	N. $89^{\circ}58'W.$, on random line, N. of sec. 5, ($E.\frac{1}{2}$).
40.05	A point 9 lks. S. of the $\frac{1}{4}$ sec. cor. of secs. 5 and 32. True course and dist. of $E.\frac{1}{2}$ of N. bdy. of sec. 5 are therefore, N. $89^{\circ}50'W.$, 40.05 chs.
	From $\frac{1}{4}$ sec. cor., N. $89^{\circ}58'W.$, on random line, N. of sec. 5 ($W.\frac{1}{2}$).
39.98	A point 9 lks. N. of the cor. of secs. 5, 6, 31 and 32. True course and dist. of $W.\frac{1}{2}$ of N. bdy. of sec. 5 are therefore, S. $89^{\circ}54'W.$, 39.98 chs.
	N. $89^{\circ}58'W.$, on random line, N. of sec. 6, ($E.\frac{1}{2}$).
40.08	A point 9 lks. S. of the $\frac{1}{4}$ sec. cor. of secs. 6 and 31. True course and dist. of $E.\frac{1}{2}$ of N. bdy. of sec. 6 are therefore, N. $89^{\circ}50'W.$, 40.08 chs.
	From $\frac{1}{4}$ sec. cor., N. $89^{\circ}58'W.$, on random line, N. of sec. 6, ($W.\frac{1}{2}$).
39.72	A point 10 lks. N. of the cor. of T. 9 N., Rs. 2 and 3 W. True course and dist. of $W.\frac{1}{2}$ of N. bdy. of sec. 6 are therefore, S. $89^{\circ}53'W.$, 39.72 chs.
	From cor. of Ts. 9 N., Rs. 2 and 3 W., West, on random line, S. of sec. 31, T. 10 N., R. 2 W.
5.88	Intersect the W.C. to cor. of Ts. 10 N., Rs. 2 and 3 W.
7.28	Intersect the true point for cor. of T. 10 N., Rs. 2 and 3 W. True course and dist. of this portion of S. bdy. of sec. 31, T. 10 N., R. 2 W., are therefore, West, 7.28 chs., which agrees with the official record.

Chains

RESURVEY

From the reestablished cor. of T. 10 N., R. 2 W. only
(SE. cor.) hereinbefore described (9.92 chs. N.89°52'
W. from cor. of T. 9 N., R. 2 W. only (NE. cor.)

N.89°52'W., on true line, on S. bdy. of sec. 36.

Over mountainous land, thru scattering timber and dense
undergrowth. Along barbed wire fence (5 wire).

Desc. 453 ft. over NW. slope to $\frac{1}{4}$ sec. cor. of sec. 1.

4.80 Old road, bears N. and S.

30.13 (40.05 chs. N.89°52'W. from NE. cor. of T. 9 N., R. 2 W.)
Intersect the $\frac{1}{4}$ sec. cor. of secs. 1 and 36, which is an
iron post, 1 in. in diam., projecting 16 ins. above
ground, firmly set, and in a mound of stone to top,
marked on brass cap, and witnessed as described in the
official record.

Alter this cor. monument to refer to the quarters of sec.
1 only by changing marking on brass cap to read:

$\frac{1}{4}$ S1

1938
1919

No bearing trees available.

Destroy the mound of stone N. of cor. and raise a
mound of stone, 3 ft. base, 2 ft. high, S. of cor.

Thence

N.89°59'W., on true line, continuing measurement of S.
bdy. of sec. 36.

Desc. 20 ft. over NW. slope.

31.20 Old road, bears N. and S.

33.30 Wash, 20 lks. wide, near head, course N.; asc. 20 ft. over
E. slope.

33.40 Fence cor. from which barbed wire fences (5 strand)
extend E., W., and N. 5 $\frac{1}{2}$ ° W.

36.10 Spur, slopes N.; desc. 30 ft. over W. slope to

40.00 Set an iron post, 3 ft. long, 1 in. in diam., 28 ins. in
the ground, for reestablished $\frac{1}{4}$ sec. cor. of sec. 36
only, with brass cap marked

$\frac{1}{4}$ S36

1938

No bearing trees available.

Raise a mound of stone, 3 ft. base, 2 ft. high, N.
of cor.

Desc. 44 ft. over W. slope.

46.70 Wash, 15 lks. wide, course N.; asc. 18 ft. over E. slope.

Resurvey: South bdy. of T. 10 N., R. 2 W. and
North bdy. of T. 9 N., R. 2 W.

BOOK 417

17

Chains

- 48.90 Spur, slopes N.; desc. 40 ft. over W. slope.
- 58.10 Wash, 15 lks. wide, course N.; asc. 119 ft. over E. slope.
- 65.60 Spur, slopes N.; desc. 90 ft. over W. slope to
- 70.28 (40.15 chs. N.89°59'W., from $\frac{1}{4}$ sec. cor. of sec. 1)
Intersect the cor. of secs. 1, 2, 35 and 36, which is an
iron post, 2 ins. in diam., projecting 12 ins. above
ground, firmly set marked on brass cap and witnessed
as described in the official record.

Alter this cor. monument to refer to secs. 1 and 2 only,
by changing marking on brass cap to read:

S 36	
T10N	R2W
S 2	S 1
T9N	R2W

1938
1919

No bearing trees available.

Destroy the mound of stone N. of cor. and raise a mound
of stone 3 ft. base, 2 ft. high, S. of cor.

Thence,

S.89°54'W., on true line, continuing measurement of S.
bdy. of sec. 36.

Desc. 15 ft. over W. slope.

- 71.50 Wash, 10 lks. wide, course N. near head; asc. 140 ft. over
NE. slope to
- 80.00 Set an iron post, 3 ft. long, 2 ins. in diam., 28 ins. in
the ground, for reestablished cor. of secs. 35 and 36
only, with brass cap marked

T10N	R2W
S35	S36
T9N	R2W

S 2

1938

No bearing trees available.

Raise a mound of stone; 4 ft. base, 3 ft. high, N. of
cor.

Land, mountainous.

Soil, rocky, 3rd and 4th rates.

Timber, oak and juniper.

Undergrowth, oakbrush, manzanita and laurel.

S.89°54'W., on true line, on S. bdy. of sec. 35.

Over mountainous land, thru scattering timber and dense
undergrowth. Along barbed wire fence bearing E. and W.

Asc. 12 ft. over NE. slope.

- 0.45 Ridge, bears NW. and SE.; desc. 478 ft. over SW. slope.

Resurvey: South bdy. of T. 10 N., R. 2 W. and
North bdy. of T. 9 N., R. 2 W.

18

Chains	
23.90	Wash, 20 lks. wide, course SW.; desc. gradually over SW. slope to
30.00	(39.72 chs. S.89°54'W. from cor. of secs. 1 and 2) Intersect the $\frac{1}{4}$ sec. cor. of secs. 2 and 35, which is an iron post, 1 in. in diam., projecting 20 ins. above ground, firmly set, and in a mound of stone to top, marked on brass cap and witnessed as described in the official record.
	Alter this cor. monument to refer to the quarters of sec. 2 only by changing marking on brass cap to read:
	<u>$\frac{1}{4}$ S 2</u>
	1938 1919
	No bearing trees available.
	Destroy mound of stone N. of cor. and raise a mound of stone, 3 ft. base, 2 ft. high, S. of cor.
	Thence
	S.89°59'W., on true line, continuing measurement of S. bdy. of sec. 35.
	Desc. gradually over SW. slope.
30.50	Wash, 10 lks. wide, course S. 10° W. near head; asc. 15 ft. over SE. slope.
32.00	Low spur, slopes S. 10° W.; desc. gradually over W. slope.
38.50	Head of draw, course SW.; asc. slightly over SE. slope to
40.00	Set an iron post, 3 ft. long, 1 in. in diam., 28 ins. in the ground, for reestablished $\frac{1}{4}$ sec. cor., sec 35 only, with brass cap marked
	<u>$\frac{1}{4}$ S 35</u>
	1938
	No bearing trees available.
	Raise a mound of stone, 3 ft. base, 2 ft. high, N. of cor.
	Desc. 86 ft. over SW. slope.
56.70	Road, Wagoner to Minnehaha Flats, bears N. and S.
58.20	Oak Creek, 40 lks. wide, (dry) course S. 20° W.; asc. 50 ft. over SE. slope.
65.10	Spur, slopes S.; desc. 30 ft. over W. slope.
67.25	Draw, course S., near head; asc. 10 ft. over E. slope to
69.99	(39.99 chs. S.89°59'W. from the $\frac{1}{4}$ sec. cor. of sec. 2) Intersect the cor. of secs. 2, 3, 34 and 35, which is an iron post, 2 ins. in diam., projecting 12 ins. above ground, firmly set, marked on brass cap and witnessed as described in the official record.

Resurvey: South bdy. of T. 10 N., R. 2 W. and
North bdy. of T. 9 N., R. 2 W.

Book 4191

19

Chains

Alter this cor. monument to refer to secs. 2 and 3 only
by changing marking on brass cap to read:

S 35	
T10N	R2W
S 3	S 2
T9N	R2W

1938
1919

No bearing trees available.

Destroy the mound of stone N. of cor. and raise a
mound of stone, 3 ft. base, 2 ft. high, S. of cor.

Thence,

S. 89° 56' W. on true line, continuing measurement of S. bdy.
of sec. 35.

Asc. 28 ft. over E. slope.

72.70 Spur, slopes S.; desc. 48 ft. over W. slope.

75.70 Wash, 10 lks. wide, course S.; asc. 70 ft. over SE. slope
to

80.00 Set an iron post, 3 ft. long, 2 ins. in diam., 12 ins. in
the ground to bedrock, with a stone marked with a cross
(+) deposited at base, and in a mound of stone to top,
for reestablished cor. of secs. 34 and 35 only, with
brass cap marked

T10N	R2W
S34	S35
T9N	R2W
S 3	

1938

No bearing trees available.

Land, mountainous.

Soil, rocky, 3rd and 4th rates.

Timber, oak, juniper and walnut.

Undergrowth, oakbrush, manzanita, laurel and catclaw.

S. 89° 56' W., on true line, on S. bdy. of sec. 34.

Over mountainous land, thru scattering timber and dense
undergrowth. Along barbed wire fence, bearing E. and W.

Asc. 74 ft. over SE. slope.

4.40 Spur, slopes S.; desc. 146 ft. over W. slope.

10.50 Draw, course S.; asc. 15 ft. over SE. slope.

12.52 Point of spur, slopes S.; desc. 20 ft. over SW. slope.

13.20 Draw, course SE.; asc. 110 ft. over E. slope.

17.00 Spur, slopes SE.; desc. 68 ft. over SW. slope.

24.90 Wash, 10 lks. wide, course SE.; asc. 102 ft. over E.
slope to

30.05 (40.06 chs. S. 89° 56' W. from cor. of secs. 2 and 3).

BOOK 4101

Resurvey: South bdy. of T. 10 N., R. 2 W. and
North bdy. of T. 9 N., R. 2 W.

20

Chains

Intersect the $\frac{1}{4}$ sec. cor. of secs. 3 and 34, which is an iron post, 1 in. in diam., projecting 10 ins. above ground, firmly set, marked on brass cap and witnessed as described in the official record.

Alter this cor. monument to refer to the quarters of sec. 3 only by changing marking on brass cap to read:

 $\frac{1}{4}$ S 31938
1919

No bearing trees available.

Destroy the mound of stone N. of cor. and raise a mound of stone, 3 ft. base, 2 ft. high, S. of cor.

Thence

N. $89^{\circ}59'W.$, on true line, continuing measurement of S. bdy. of sec. 34.

Asc. 115 ft. over E. slope.

35.10 Spur, slopes SE.; desc. 25 ft. over SW. slope.

39.00 Wash, 5 lks. wide, course SE.; asc. 22 ft. over E. slope to

40.00 Set an iron post, 3 ft. long, 1 in. in diam., 6 ins. in the ground to bedrock, with a stone marked with a cross (+) deposited at base, and in a mound of stone to top, for reestablished $\frac{1}{4}$ sec. cor. of sec. 34 only, with brass cap marked.

 $\frac{1}{4}$ S 34

1938

No bearing trees available.

Asc. 186 ft. over E. slope.

47.00 Spur, slopes SE: Fence cor. on line, from which fences extend E. and S. Another fence cor. bears S. 113 lks. dist. from which fences extend S., N., and N. $87^{\circ}W.$ Desc. 255 ft. over SW. slope.

57.50 Draw, course SW.; asc. 38 ft. over SE. slope.

62.00 Point of spur, slopes S.; desc. 39 ft. over SW. slope.

67.00 Wash, 15 lks. wide, course SW.; asc. 27 ft. over SE. slope.

69.30 Spur, slopes S.; desc. 24 ft. over W. slope to

70.38 (40.33 chs. N. $89^{\circ}59'W.$ from $\frac{1}{4}$ sec. cor. of sec. 3) Intersect the cor. of secs. 3, 4, 33 and 34, which is an iron post, 2 ins. in diam., projecting 32 ins. above ground, firmly set, and in a mound of stone to top, marked on brass cap, and witnessed as described in the official record.

Alter this cor. monument to refer to secs. 3 and 4 only by changing the marking on the brass cap to read:

Resurvey: South bdy. of T. 10 N., R. 2 W. and
North bdy. of T. 9 N., R. 2 W.

EOL 407

21

Chains

S 34	
T10N	R2W
S4	S3
T9N	R2W

1938
1919

No bearing trees available.

Destroy the mound of stone N. of cor. and raise a mound of stone 3 ft. base, 2 ft. high, S. of cor.

Thence

N.89°56'W., on true line, continuing measurement of S. bdy. of sec. 34.

Desc. 122 ft. over W. slope.

76.89 Wash, 10 lks. wide, course SW.; asc. 9 ft. over SE. slope to

77.40 Flat topped spur, slopes S.; thence across top of spur.

80.00 Set an iron post, 3 ft. long, 2 ins. in diam., 18 ins. in the ground to bedrock, with a stone marked with a cross (+) deposited at base, and in a mound of stone to top, for reestablished cor. of secs. 33 and 34 only, with brass cap marked

T10N	R2W
S33	S34
T9N	R2W
S 4	

1938

No bearing trees available.

Land, mountainous.

Soil, rocky, 4th rate.

Timber, oak, juniper and walnut.

Undergrowth, oakbrush, manzanita, laurel and catclaw.

N.89°56'W., on true line, on S. bdy. of sec. 33.

Over mountainous land, thru scattering timber and dense undergrowth.

Along barbed wire fence bearing E. and W. Across flat top of spur sloping S.

1.30 Leave top of spur; desc. 67 ft. over SW. slope.

5.40 Draw, course S.; asc. 97 ft. over SE. slope.

9.40 Ridge, bears NE; and SW.; desc. 270 ft. over broken NW. slope..

19.50 Wash, 10 lks. wide, course NW. near head; asc. 41 ft. over NE. slope.

24.60 Point of spur, slopes N.; desc. 76 ft. over NW. slope to

30.07 (39.69 chs. N.89°56'W. from cor. of secs. 3 and 4)
Intersect the $\frac{1}{4}$ sec. cor. of secs. 4 and 33, which is an iron post, 1 in. in diam., projecting 24 ins. above ground, firmly set, and in a mound of stone to top,

Resurvey: South bdy. of T. 10 N., R. 2 W. and
North bdy. of T. 9 N., R. 2 W.

Chains

marked on brass cap and witnessed as described in the official record.

Alter this cor. monument to refer to the quarters of sec. 4 only, changing marking on brass cap to read:

$\frac{1}{4}$ S 4

1938
1919

No bearing trees available.

Destroy the mound of stone N. of cor. and raise a mound of stone 3 ft. base, 2 ft. high, S. of cor.

This cor. is alongside a fence cor. from which wire fences extend E., W. and S.

Thence,

S. 89° 59' W., on true line, continuing measurement of S. bdy. of sec. 33.

Desc. 61 ft. over NW. slope.

33.00 Wash, 10 lks. wide, course SW.; asc. 17 ft. over SE. slope.

36.10 Spur, slopes SW.; desc. 20 ft. over W. slope.

37.90 Wash, 5 lks. wide, course SW.; asc. 19 ft. over SE. slope to

40.00 Set an iron post, 3 ft. long, 1 in. in diam., 23 ins. in the ground to bedrock, and in a mound of stone to top, for reestablished $\frac{1}{4}$ sec. cor. of sec. 33 only, with brass cap marked

$\frac{1}{4}$ S 33

1938

No bearing trees available.

Raise a mound of stone, 3 ft. base, 2 ft. high, N. of cor.

Asc. 19 ft. over SE. slope.

41.10 Spur, slopes SW.; desc. 69 ft. over W. slope.

46.10 Draw, course SW. near head; asc. 58 ft. over E. slope.

52.40 Spur, slopes S.; desc. 40 ft. over W. slope.

56.80 Draw, 8 lks. wide, course SW.; asc. 35 ft. over SE. slope.

61.70 Spur, slopes SW.; desc. 138 ft. over W. slope to

70.07 (40.00 chs. S. 89° 59' W. from $\frac{1}{4}$ sec. cor. of sec. 4). Intersect the cor. of secs. 4, 5, 32 and 33, which is an iron post, 2 ins. in diam., projecting 36 ins. above ground, firmly set in a mound of stone to top, marked on brass cap and witnessed as described in the official record.

Alter this cor. monument to refer to secs. 4 and 5 only,

Resurvey: South bdy. of T. 10 N., R. 2 W. and
North bdy. of T. 9 N., R. 2 W.

BOOK 117

23

Chains

by changing marking on brass cap to read:

S 33	
T10N	R2W
S 5	S 4
T9N	R2W

1938
1919

No bearing trees available.

Destroy the mound of stone N. of cor., and raise a mound of stone, 3 ft. base, 2 ft. high, S. of cor.

Thence

N.89°50'W., on true line, continuing measurement of S. bdy. of sec. 33..

Desc. 5 ft. over SW. slope.

71.40 Head of draw, course SW.; asc. 30 ft. over SE. slope.

77.32 Desc. 25 ft. over SW. slope to

80.00 Set an iron post, 3 ft. long, 2 ins. in diam., over a cross (+) marked on exposed bedrock, and in a mound of stone to top, for reestablished cor. of secs. 32 and 33 only, with brass cap marked

T10N	R2W
S32	S33
T9N	R2W
S5	

1938

No bearing trees available.

Land, mountainous.

Soil, rocky, 4th rate.

Timber, oak and juniper.

Undergrowth, oakbrush, manzanita, catclaw and laurel.

N.89°50'W., on true line, on S. bdy. of sec. 32.

Over mountainous land, thru scattering timber and undergrowth.

Along barbed wire fence bearing E. and W. Desc. 60 ft. over SW. and S. slopes to

9.93 Enter rolling land. Asc. 15 ft. over S. and SE. slopes.

22.15 Spur, slopes SW.; desc. 89 ft. over NW. slope to

30.12 (40.05 chs. N.89°50'W. from cor. of secs. 4 and 5) Intersect the $\frac{1}{4}$ sec. cor. of secs. 5 and 32, which is an iron post, 1 in. in diam., projecting 16 ins. above ground, firmly set, and in a mound of stone to top, marked on brass cap and witnessed as described in the official record.

Alter this cor. monument to refer to the quarters of sec. 5 only, by changing marking on brass cap to read:

Resurvey: South bdy. of T. 10 N., R. 2 W. and
North bdy. of T. 9 N., R. 2 W.

24

Chains

1/4 S 51938
1919

No bearing trees available.

Destroy the mound of stone N. of cor., and raise a
mound of stone, 3 ft. base, 2 ft. high, S. of cor.

Thence

S. 89° 54' W., on true line, continuing measurement of S.
bdy. of sec. 32.

Desc. 22 ft. over NW. slope to

40.00

Set an iron post, 3 ft. long, 1 in. in diam., 4 ins. in
the ground to bedrock, with a stone marked with a cross
(+) deposited at base, and in a mound of stone to top,
for reestablished 1/4 sec. cor. of sec. 32 only, with
brass cap marked

1/4 S 32

1938

No bearing trees available.

Desc. 24 ft. over NW. slope.

47.10

Wash, 10 lks. wide, course NW.; asc. 35 ft. over NE.
slope.

49.80

Point of spur, slopes N. Fence cor. from which fences
extend E., W. and S. Desc. 63 ft. over NW. slope.

54.90

Wash, 20 lks. wide, course SW.; asc. 34 ft. over SE.
slope.

59.30

Spur, slopes S.; desc. 47 ft. over W. slope.

65.80

Road, Wagoner to Minnehaha Flats, bears N. and S.

68.00

Wash, 15 lks. wide, course NW.; thence along N. slope,
descending gradually to

70.10

(39.98 chs. S. 89° 54' W. from 1/4 sec. cor. of sec. 5).
Intersect the cor. of secs. 5, 6, 31 and 32, which is an
iron post, 2 ins. in diam., projecting 30 ins. above
ground, firmly set and in a mound of stone to top,
marked on brass cap and witnessed as described in the
official record.

Alter this cor. monument to refer to secs. 5 and 6 only,
by changing marking on brass cap to read:

S. 32	
T10N	.R2W
.S 6	S. 5
T9N	R2W

1938
1919

No bearing trees available.

Destroy the mound of stone N. of cor., and raise a

Resurvey: South bdy. of T. 10 N., R. 2 W. and
North bdy. of T. 9 N., R. 2 W.

BOOK 40

25

Chains

mound of stone, 3 ft. base, 2 ft. high, S. of cor.

Thence,

N. 89° 50' W., on true line, continuing measurement of S.
bdy. of sec. 32.

Descend 32 ft. over N. slope.

77.60 Asc. 12 ft. over NE. slope to

80.00 Set an iron post, 3 ft. long, 2 ins. in diam., 8 ins. in
the ground to bedrock, with a stone marked with a cross
(+) deposited at base, and in a mound of stone to top,
for reestablished cor. of secs. 31 and 32 only, with
brass cap marked

T10N	R2W
S31	S32
T9N	R2W

S6

1938
1919

No bearing trees available.

Land, mountainous and rolling.

Soil, rocky, 4th rate.

Timber, oak and juniper.

Undergrowth, oakbrush, manzanita, catclaw, laurel and
cacti.

N. 89° 50' W., on true line, on S. bdy. of sec. 31.

Over rolling land, thru scattering timber and undergrowth.

Along barbed wire fence bearing E. and W. Asc. 33 ft.
over NE. slope.

3.70 Point of spur, slopes N. Enter mountainous land; desc.
124 ft. over NW. slope.

15.35 Wash, 20 lks. wide, course NE.; asc. 109 ft. over NE.
slope.

24.00 Rocky spur, slopes NW.; desc. 57 ft. over W. slope.

28.80 Head of draw, course NW.; asc. 6 ft. over NE. slope to

30.18 (40.08 chs. N. 89° 50' W. from cor. of secs. 5 and 6).
Intersect the $\frac{1}{4}$ sec. cor. of secs. 6 and 31 which is an
iron post, 1 in. in diam., projecting 26 ins. above
ground, firmly set, and in a mound of stone to top,
marked on brass cap and witnessed as described in the
official record.

Alter this cor. monument to refer to the quarters of sec.
6 only, by changing the marking on brass cap to read:

$\frac{1}{4}$ S6

1938
1919

No bearing trees available.

Resurvey: South bdy. of T. 10 N., R. 2 W. and
North bdy. of T. 9 N., R. 2 W.

26

Chains	
	<p>Destroy the mound of stone N. of cor., and raise a mound of stone, 3 ft. base, 2 ft. high, S. of cor.</p> <p>Thence,</p> <p>S.89°53'W., on true line, continuing measurement of S. bdy. of sec. 31.</p> <p>Asc. 17 ft. over NE. slope.</p>
31.20	Rocky spur, slopes NW.; desc. 100 ft. over W. slope to
40.00	<p>Set an iron post, 3 ft. long, 1 in. in diam., 18 ins. in the ground to bedrock with a stone marked with a cross (+) deposited at base, and in a mound of stone to top, for reestablished $\frac{1}{4}$ sec. cor. of sec. 31 only, with brass cap marked</p> <p style="text-align: center;"><u>$\frac{1}{4}$ S 31</u></p> <p style="text-align: center;">1938</p> <p>No bearing trees available.</p> <p>Desc. 26 ft. over W. slope.</p>
41.70	Draw, course NW.; asc. 132 ft. over NE. slope.
55.20	Ridge, bears NW. and SE.; desc. 340 ft. over SW. slope to
69.90	<p>(39.72 chs. S.89°53'W. from $\frac{1}{4}$ sec. cor. of sec. 6).</p> <p>Intersect the cor. of Ts. 9 N., Rs. 2 and 3 W., which is an iron post, 3 ins. in diam., projecting 36 ins. above ground, firmly set in a mound of stone to top, marked on brass cap and witnessed as described in the official record.</p> <p>Resurvey of N. bdy. of T. 9 N., R. 2 W. terminates at this cor..</p> <p>Thence</p> <p>West, on true line, continuing measurement of S. bdy. of sec. 31 completing resurvey of S. bdy. of T. 10 N., R. 2 W.</p> <p>Desc. 102 ft. over SW. slope to</p>
74.60	Foot of slope, bears NW. and SE.; thence over nearly level bottom land.
75.78	Intersect the witness corner to cor. of Ts. 10 N., Rs. 2 and 3 W., which is an iron post, 3 ins. in diam., projecting 8 ins. above ground, firmly set, properly marked on brass cap and witnessed by a mound of stone N.
77.18	<p>The true point for cor. of Ts. 10 N., Rs. 2 and 3 W. in dry bed of Oak Creek, 100 lks. wide, at bend in same, course SW. from SE.</p> <p>Land, rolling, mountainous and nearly level. Soil, rocky, 3rd and 4th rates. Timber, oak, juniper and mesquite. Undergrowth, oakbrush, manzanita, laurel and catclaw.</p>

Resurvey: Part of West bdy. of T. 10 N., R. 2 W. and
Part of East bdy. of T. 10 N., R. 3 W.

BOOK 4797

27

Chains

The north 4 miles of the E. bdy. of T. 10 N.; R. 3 W. were surveyed in 1871 by O.H. Case, U.S.D.S., establishing common reference cors. thereon at 40 ch. intervals counting from the N. The remainder of this Tp. bdy. was surveyed in 1925 by G.F. Sawyer, U.S.S. establishing common reference cors. thereon at 40 ch. intervals counting from the S. This completion survey resulted in an excess measurement of about 7 chs. being placed in the N. $\frac{1}{2}$ bet. secs. 25 and 30. The north 4 miles of this Tp. bdy. were resurveyed in 1933 by B.J. Kinsey, U.S.S., reconstructing all of the original cor. monuments thereon with regulation brass-capped iron posts, retaining their original common reference. No other resurvey or retracement of any part of this Tp. bdy. is of record.

The following notes describe a resurvey of the W. bdy. of T. 10 N., R. 2 W., northerly from the true point for $\frac{1}{4}$ sec. cor. of secs. 25 and 30 to the closing cor. of Ts. 10 and 11 N., R. 2 W., reestablishing $\frac{1}{4}$ sec. cors. referring to quarter secs. E. of line only, at midpoints in latitude between the subdivisional closing cors. of T. 10 N., R. 2 W., with the exception of W. $\frac{1}{4}$ sec. cor. of sec. 6 which is reestablished at 40 chs. in N. latitude from the closing cor. of secs. 6 and 7; and a resurvey of the E. bdy. of T. 10 N., R. 3 W. northerly from same $\frac{1}{4}$ sec. cor. point to the cor. of Ts. 10 and 11 N., Rs. 2 and 3 W., altering all corner monuments thereon, including the said Tp. cor., to refer to areas W. of line only.

Retracement for Resurvey.

From true point for $\frac{1}{4}$ sec. cor. of secs. 25 and 30 (50 lks. N. of W.C.)

North, on random line, on E. bdy. of sec. 25 (N. $\frac{1}{2}$).

46.92 Intersect the cor. of secs. 19, 24, 25 and 30.

True course and dist. of N. $\frac{1}{2}$ of E. bdy. of sec. 25 are therefore, North, 46.92 chs.

N. 1°52' W., on random line, on E. bdy. of sec. 24 (S. $\frac{1}{2}$).

40.32 Intersect the $\frac{1}{4}$ sec. cor. of secs. 19 and 24.

True course and dist. of S. $\frac{1}{2}$ of E. bdy. of sec. 24 are therefore, N. 1°52' W., 40.32 chs.

From $\frac{1}{4}$ sec. cor.

N. 0°39' E., on random line, on E. bdy. of sec. 24, (N. $\frac{1}{2}$).

40.15 Intersect the cor. of secs. 13, 18, 19 and 24.

True course and dist. of N. $\frac{1}{2}$ of E. bdy. of sec. 24 are therefore, N. 0°39' E., 40.15 chs.

N. 0°48' W., on random line, on E. bdy. of sec. 13, (S. $\frac{1}{2}$)

39.89 A point 78 lks. W. of the $\frac{1}{4}$ sec. cor. of secs. 13 and 18.

True course and dist. of S. $\frac{1}{2}$ of E. bdy. of sec. 13 are therefore N. 0°19' E., 39.89 chs.

From $\frac{1}{4}$ sec. cor.

BOOK 4197

Resurvey: Part of West bdy. of T. 10 N., R. 2 W. and
Part of East bdy. of T. 10 N., R. 3 W.

28

Chains	N. 0°26'E., on random line, on E. bdy. of sec. 13 (N.½).
38.16	A point 66 lks. W. of the cor. of secs. 7, 12, 13 and 18. True course and dist. of N.½ of E. bdy. of sec. 13 are therefore, N. 1°25'E., 38.17 chs.
41.22	N. 0°47' W., on random line, on E. bdy. of sec. 12 (S.½). Intersect the ¼ sec. cor. of secs. 7 and 12. True course and dist. of S.½ of E. bdy. of sec. 12 are therefore, N. 0°47'W., 41.22 chs. From ¼ sec. cor.,
40.39	N. 0°15'W., on random line, on E. bdy. of sec. 12 (N.½). Intersect the cor. of secs. 1, 6, 7 and 12. True course and dist. of N.½ of E. bdy. of sec. 12 are therefore, N. 0°15'W., 40.39 chs.
41.64	N. 0°15' W., on random line, on E. bdy. of sec. 1 (S.½). Intersect the ¼ sec. cor. of secs. 1 and 6. True course and dist. of S.½ of E. bdy. of sec. 1 are therefore, N. 0°15'W., 41.64 chs. From ¼ sec. cor.,
40.30	N. 0°03'W., on random line, on E. bdy. of sec. 1. (N.½). Intersect the cor. of Ts. 10 and 11 N., Rs. 2 and 3 W. True course and dist. of N.½ of E. bdy. of sec. 1 are therefore, N. 0°03'W., 40.30 chs.
<u>RESURVEY.</u>	
Note: in the following field notes, topography is omitted as that obtained in the resurvey was found to be in substantial agreement with the official record.	
The witness cor. to ¼ sec. cor. of secs. 25 and 30, is an iron post, 1 in. in diam., projecting 18 ins. above ground, firmly set in ground and in mound of stone to top, and marked on brass cap as described in the official record.	
From true point for ¼ sec. cor. of secs. 25 and 30 (50 lks. N. of above described W.C.)	
North, on true line, on W. bdy. of sec. 30 (N.½).	
40.00	Intersect subdivision line bet. secs. 19 and 30 surveyed N. 89°58'W. (parallel to mean bearing of S. bdy. of Tp.) Closing cor. of said secs. established at this point as hereinafter described.
From C.C. of secs. 19 and 30.	
North, on true line, on W. bdy. of sec. 19.	
6.92	(46.92 chs. N. from point for ¼ sec. cor. of secs. 25 and 30).

Resurvey: Part of West bdy. of T. 10 N., R. 2 W. and
Part of East bdy. of T. 10 N., R. 3 W.

BOOK 412

29

Chains

Intersect the cor. of secs. 19, 24, 25 and 30, which is an iron post, 2 ins. in diam., projecting 10 ins. above ground, firmly set alongside the original cor. stone, and marked on brass cap as described in the official record.

Alter this cor. monument to refer to secs. 24 and 25 only by changing the marking on the brass cap to read:

T10N	
S 24	T10N
S 25	R2W
R3W	S19

1938
1925

No bearing trees available.

Raise a mound of stone 3 ft. base, 2 ft. high, W. of cor.

Thence

N. 1°52'W., on true line, continuing measurement of W. bdy. of sec. 19.

39.97

(Midpoint in northing)

Set an iron post, 3 ft. long, 1 in. in diam., 27 ins. in the ground, for reestablished $\frac{1}{4}$ sec. cor. of sec. 19 only, with brass cap marked

| $\frac{1}{4}$ S 19

1938

No bearing trees available.

Raise a mound of stone, 3 ft. base, 2 ft. high, E. of cor.

47.24

(40.32 chs. N. 1°52'W. from cor. of secs. 24 and 25)

Intersect the $\frac{1}{4}$ sec. cor. of secs. 19 and 24, which is an iron post, 1 in. in diam., projecting 18 ins. above ground, firmly set, in ground and in mound of stone to top, and marked on brass cap as described in the official record.

Alter this cor. monument to refer to the quarters of sec. 24 only, by changing marking on brass cap to read:

$\frac{1}{4}$ S 24 †

1938
1933

No bearing trees available.

Thence,

N. 0°39'E., on true line, continuing measurement of W. bdy. of sec. 19.

79.92

(79.90 chs. northing from C.C. of secs. 18 and 19)

Intersect the subdivision line bet. secs. 18 and 19, surveyed N. 89°58'W. (parallel to mean bearing of S. bdy. of Tp.) Closing cor. of said secs. established at this point as hereinafter described.

Resurvey: Part of West bdy. of T. 10 N., R. 2 W. and
Part of East bdy. of T. 10 N., R. 3 W.

Chains	<p>From C.C. of secs. 18 and 19, N. 0°39'E., on true line, on W. bdy. of sec. 18.</p>								
7.47	<p>(40.15 chs. N. 0°39'E. from $\frac{1}{4}$ sec. cor. of sec. 24) Intersect the cor. of secs. 13, 18, 19 and 24, which is an iron post, 2 ins. in diam., projecting 12 ins. above ground, firmly set alongside the original corner stone and marked on brass cap as described in the official record.</p> <p>Alter this cor. monument to refer to secs. 13 and 24 only by changing marking on brass cap to read:</p> <table style="margin-left: auto; margin-right: auto; border-collapse: collapse;"> <tr> <td style="border-right: 1px solid black; padding: 2px 5px;">T10N</td> <td style="padding: 2px 5px;">T10N</td> </tr> <tr> <td style="border-right: 1px solid black; padding: 2px 5px;">S13</td> <td style="padding: 2px 5px;">S18</td> </tr> <tr> <td style="border-right: 1px solid black; padding: 2px 5px;">S24</td> <td style="padding: 2px 5px;">R2W</td> </tr> <tr> <td style="border-right: 1px solid black; padding: 2px 5px;">R3W</td> <td style="padding: 2px 5px;"></td> </tr> </table> <p style="text-align: center; margin-left: 100px;">1938 1933</p> <p style="text-align: center; margin-left: 100px;">No bearing trees available.</p> <p>Thence</p> <p>N. 0°19'E., on true line continuing measurement of W. bdy. of sec. 18.</p>	T10N	T10N	S13	S18	S24	R2W	R3W	
T10N	T10N								
S13	S18								
S24	R2W								
R3W									
40.03	<p>(Midpoint) Set an iron post, $\frac{3}{4}$ ft. long, 1 in. in diam., 27 ins. in the ground, for reestablished $\frac{1}{4}$ sec. cor. of sec. 18 only, with brass cap marked</p> <p style="text-align: center; margin-left: 100px;"> $\frac{1}{4}$ S18</p> <p style="text-align: center; margin-left: 100px;">1938</p> <p style="text-align: center; margin-left: 100px;">No bearing trees available.</p> <p style="text-align: center; margin-left: 100px;">Raise a mound of stone, 4 ft. base, 3 ft. high, E. of cor.</p>								
47.36	<p>(39.89 chs. N. 0°19'E. from cor. of secs. 13 and 24) Intersect the $\frac{1}{4}$ sec. cor. of secs. 13 and 18 which is an iron post, 1 in. in diam., projecting 28 ins. above the ground, firmly set in ground alongside the original corner stone and in mound of stone to top, and marked on brass cap as described in the official record.</p> <p>Alter this cor. monument to refer to the quarters of sec. 13 only, by changing marking on brass cap to read:</p> <p style="text-align: center; margin-left: 100px;">$\frac{1}{4}$ S13 </p> <p style="text-align: center; margin-left: 100px;">1938 1933</p> <p style="text-align: center; margin-left: 100px;">No bearing trees available.</p> <p>Thence,</p> <p>N. 1°25'E., on true line, continuing measurement of W. bdy. of sec. 18.</p>								
80.06	<p>Intersect the subdivision line bet. secs. 7 and 18 surveyed N. 89°58'W. (parallel to mean bearing of S. bdy. of Tp.) Closing cor. of said secs. established at this point as hereinafter described.</p>								

Resurvey: Part of West bdy. of T. 10 N., R. 2 W. and
Part of East bdy. of T. 10 N., R. 3 W.

BOOK 113

Chains

N. 1°25'E., on true line, on W. bdy. of sec. 7.

5.47

(38.17 chs. N. 1°25'E. from $\frac{1}{4}$ sec. cor. of sec. 13) .
Intersect the cor. of secs. 7, 12, 13 and 18, which is an
iron post, 2 ins. in diam., projecting 16 ins. above
ground, firmly set in ground alongside the original
corner stone and in a mound of stone to top, and marked
on brass cap as described in the official record.

Alter this cor. monument to refer to secs. 12 and 13 only
by changing marking on brass cap to read:

T10N	T10N
S12	S7
S13	R2W
R3W	

1938
1933

No bearing trees available.

Thence

N. 0°47'W., on true line, continuing measurement of W.
bdy. of sec. 7.

39.94

(Midpoint) Set an iron post, 3 ft. long, 1 in. in diam.,
14 ins. in the ground to bedrock, with a stone 8x8x2 ins.
marked with a cross (+) deposited at base, and in a
mound of stone to top, for reestablished $\frac{1}{4}$ sec. cor. sec.
7 only, with brass cap marked

| $\frac{1}{4}$ S7

1938

No bearing trees available.

46.69

(41.22 chs. N. 0°47'W. from cor. of secs. 12 and 13)
Intersect the $\frac{1}{4}$ sec. cor. of secs. 7 and 12, which is an
iron post, 1 in. in diam., projecting 24 ins. above
ground, firmly set, in ground alongside the original
corner stone and in a mound of stone to top and marked
on brass cap as described in the official record.

Alter this cor. monument to refer to quarters of sec. 12
only by changing marking on brass cap to read:

$\frac{1}{4}$ S12 |

1938
1933

No bearing trees available.

Thence

N. 0°15'W., on true line, continuing measurement of W.
bdy. of sec. 7.

79.88

Intersect the subdivision line bet. secs. 6 and 7, survey-
ed N. 89°58'W. (parallel to mean bearing of S. bdy. of
Tp.) Closing cor. of said secs. established at this
point as hereinafter described.

Resurvey: Part of West bdy. of T. 10 N., R. 2 W. and
Part of East bdy. of T. 10 N., R. 3 W.

32

Chains	N. 0°15'W., on true line, on W. bdy. of sec. 6,										
7.20	(40.39 chs. N. 0°15'W. from $\frac{1}{4}$ sec. cor. of sec. 12) Intersect the cor. of secs. 1, 6, 7 and 12, which is an iron post, 2 ins. in diam., projecting 16 ins. above ground, firmly set in ground and in a mound of stone to top, and marked on brass cap as described in the offic- ial record. Alter this cor. monument to refer to secs. 1 and 12 only, by changing markings on brass cap to read: <table style="margin-left: auto; margin-right: auto;"> <tr> <td style="border-right: 1px solid black; padding: 0 5px;">T10N</td> <td style="padding: 0 5px;">T10N</td> </tr> <tr> <td style="border-right: 1px solid black; padding: 0 5px;">S 1</td> <td style="padding: 0 5px;">R2W</td> </tr> <tr> <td style="border-right: 1px solid black; padding: 0 5px;">S12</td> <td style="padding: 0 5px;">S6</td> </tr> <tr> <td style="border-right: 1px solid black; padding: 0 5px;">R3W</td> <td></td> </tr> </table> <table style="margin-left: auto; margin-right: auto;"> <tr> <td style="text-align: center;">1938</td> </tr> <tr> <td style="text-align: center;">1933</td> </tr> </table> No bearing trees available. Thence, N. 0°15'W., on true line, continuing measurement of W. bdy. of sec. 6.	T10N	T10N	S 1	R2W	S12	S6	R3W		1938	1933
T10N	T10N										
S 1	R2W										
S12	S6										
R3W											
1938											
1933											
40.00	Set an iron post, 3 ft. long, 1 in. in diam., 27 ins. in the ground, for reestablished $\frac{1}{4}$ sec. cor. of sec. 6 only, with brass cap marked <table style="margin-left: auto; margin-right: auto;"> <tr> <td style="text-align: center;"> $\frac{1}{4}$ S6</td> </tr> <tr> <td style="text-align: center;">1938</td> </tr> </table> No bearing trees available. Raise a mound of stone, 3 ft. base, 2 ft. high, E. of cor.	$\frac{1}{4}$ S6	1938								
$\frac{1}{4}$ S6											
1938											
48.84	(41.64 chs. N. 0°15'W. from cor. of secs. 1 and 12) Intersect the original $\frac{1}{4}$ sec. cor. of secs. 1 and 6 which is an iron post, 1 in. in diam., projecting 9 ins. above ground firmly set, properly marked on brass cap and wit- nessed by a mound of stone W. Alter this cor. monument to refer to the quarters of sec. 1 only, by changing marking on brass cap to read: <table style="margin-left: auto; margin-right: auto;"> <tr> <td style="text-align: center;"> $\frac{1}{4}$ S1 </td> </tr> <tr> <td style="text-align: center;">1938</td> </tr> <tr> <td style="text-align: center;">1933</td> </tr> </table> No bearing trees available. No change in accessory is required. Thence, N. 0°03'W., on true line, continuing measurement of W. bdy. of sec. 6.	$\frac{1}{4}$ S1	1938	1933							
$\frac{1}{4}$ S1											
1938											
1933											
81.21	Intersect the N. bdy. of T. 10 N., R. 2 W. Closing cor. of Ts. 10 and 11 N., R. 2 W. established at this point as described in field notes of survey of S. bdy. of T. 11 N., R. 2 W. executed under this group and incor- porated with field notes of survey of exteriors and Subdivision lines of said T. 11 N., R. 2 W.										

Resurvey: Part of West bdy. of T. 10 N., R. 2 W. and
Part of East bdy. of T. 10 N., R. 3 W.

BOOK 4187

Chains

Thence,

N. 0°03' W., on true line, completing resurvey of N. 1/2 of
E. bdy. of sec. 1, T. 10 N., R. 3 W.

7.93

(40.30 chs. N. 0°03' W. from 1/4 sec. cor. of sec. 1)
Intersect the cor. of Ts. 10 and 11 N., Rs. 2 and 3 W.,
which is an iron post, 3 ins. in diam., projecting 10
ins. above ground, firmly set, properly marked on brass
cap and witnessed by a mound of stone S.

Alter this corner monument to refer to Ts. 10 and 11 N.,
R. 3 W. only, by changing marking on brass cap to read

T11N	T11N
S36	R2W
S 1	S31
R3W	

1938
1933

Destroy the mound of stone S. of cor., and raise a
mound of stone 3 ft. base, 2 ft. high, W. of cor.

Survey and Resurvey: Subdivision lines of T. 10 N., R. 2 W.

34

Chains	<p>The second latitudinal subdivision line from the S. bdy. of this Tp., designated as the "Bradshaw Line", was surveyed due East thru the Tp. by O.H. Case, U.S.D.S. in 1871, establishing the $\frac{1}{4}$ sec. cor. of secs. 19 and 30 at 39.00 chs. and all other cors. at 40 ch. intervals. No other subdivision lines of this Tp. have been surveyed, and no retracement or resurvey of any part of the "Bradshaw Line" is of record. As no accepted areas are controlled by any of the cors. on the "Bradshaw Line" within the Tp., the said cors. are subject to obliteration.</p> <p>The following notes describe an independent resurvey of the "Bradshaw Line", destroying all cors. found thereon after obtaining ties thereto from corresponding reestablished cors.; and a survey of all other subdivision lines of the Tp.</p>						
	<p>From the reestablished cor. of secs. 35 and 36, on the S. bdy. of the township, hereinbefore described,</p> <p>North, bet. secs. 35 and 36.</p> <p>Over mountainous land, thru scattering timber and dense undergrowth.</p> <p>Desc. 327 ft. over NE. slope.</p>						
23.50	Road, Wagoner to Minnehaha Flats, bears NW. and S. 68° E.						
24.80	Oak Creek (dry) 20 lks. wide, course N. 70° W. Asc. 36 ft. over S. slope.						
28.90	Spur, slopes SW.; asc. 46 ft. over W. slope to						
40.00	Set an iron post, 3 ft. long, 1 in. in diam., 28 ins. in the ground, for $\frac{1}{4}$ sec. cor., with brass cap marked						
	$\frac{1}{4}$ S35 S36 1938						
	No bearing trees available.						
	Raise a mound of stone, 3 ft. base, 2 ft. high, W. of cor.						
40.05	Draw, course SW.; asc. 447 ft. over S. slope.						
53.20	Ridge, bears NW. and SE.; desc. 451 ft. over NE. slope.						
75.40	Cherry Creek (dry) 20 lks. wide, course S. 87° W. from S. 66° E.; asc. 46 ft. over S. slope to						
80.00	Set an iron post, 3 ft. long, 2 ins. in diam., 24 ins. in the ground to bedrock, and in a mound of stone to top, for cor. of secs. 25, 26, 35 and 36, with brass cap marked						
	<table border="1" style="margin: auto;"> <tr> <td>T10N</td> <td>R2W</td> </tr> <tr> <td>S26</td> <td>S25</td> </tr> <tr> <td>S35</td> <td>S36</td> </tr> </table> 1938	T10N	R2W	S26	S25	S35	S36
T10N	R2W						
S26	S25						
S35	S36						
	No bearing trees available.						
	Raise a mound of stone, 3 ft. base, 2 ft. high, W. of cor.						

Survey and Resurvey: Subdivision lines of T. 10 N., R. 2 W.

BOOK 1137

35

Chains	Land, mountainous. Soil, rocky, 3rd and 4th rates. Timber, oak and juniper. Undergrowth, oakbrush, manzanita, catclaw and laurel.
	S. 89°55'E., on random line, bet. secs. 25 and 36.
40.00	Set temp. $\frac{1}{4}$ sec. cor.
80.06	Intersect the E. bdy. of the Twp. 6 lks. S. of the reestablished cor. of secs. 25 and 36, hereinbefore described. Thence, N. 89°58'W., on true line, bet. secs. 25 and 36. Over mountainous land, thru scattering timber and dense undergrowth. Asc. 276 ft. over broken SE. slope.
12.26	Barbed wire fence (4 wire) bears N. 14 $\frac{1}{2}$ ° E., and S. 14 $\frac{1}{2}$ ° W.
20.40	Spur, slopes S.; desc. 47 ft. over SW. slope.
22.00	Asc. 15 ft. over SE. slope.
25.10	Rocky butte in spur, sloping SW.; desc. 258 ft. over W. slope to
40.03	Set an iron post, 3 ft. long, 1 in. in diam., 8 ins. in the ground to bedrock, with a stone marked with a cross (+) deposited at base, and in a mound of stone to top, for $\frac{1}{4}$ sec. cor., with brass cap marked $\frac{1}{4} \frac{S \ 25}{S \ 36}$ 1938 No bearing trees available.
40.10	Draw, course SW.; asc. 8 ft. over SE. slope.
42.00	Spur, slopes SW.; desc. 310 ft. over W. slope.
61.20	Bottom of ravine, 10 lks. wide, course SW.; asc. 75 ft. over SE. slope.
68.10	Point of spur, slopes SW.; desc. 162 ft. over W. slope.
75.50	Wash, 20 lks. wide, course SW.; asc. 20 ft. over SE. slope to
80.06	The cor. of secs. 25, 26, 35 and 36. Land, mountainous. Soil, rocky, 3rd and 4th rates. Timber, oak and juniper. Undergrowth, oakbrush, manzanita and laurel.
	North, on sectional guide meridian, bet. secs. 25 and 26. Over mountainous land, thru scattering timber and dense undergrowth. Asc. 305 ft. over S. slope.

Survey and Resurvey: Subdivision lines of T. 10 N., R. 2 W.

36

Chains

- 13.70 S. edge of top of knoll, in ridge bearing NE. and NW.
Thence across top of knoll.
- 15.00 Leave top of knoll; desc. 226 ft. over NW. slope.
- 29.00 Wash, 10 lks. wide, course N. 70° W.; asc. 103 ft. over
broken SW. slope.
- 34.20 Desc. 12 ft. over NW. slope.
- 37.00 Bottom of ravine, course SW.; asc. 43 ft. over SE. slope
to
- 40.00 Set an iron post, 3 ft. long, 1 in. in diam., 28 ins. in
the ground, for $\frac{1}{4}$ sec. cor., with brass cap marked
- $\frac{1}{4}$
S26 | S25
1938
- No bearing trees available.
- Raise a mound of stone, 3 ft. base, 2 ft. high, W. of
cor.
- This cor. is on a spur sloping SW.
- Desc. 87 ft. over NW. slope.
- 46.00 Draw, course W.; asc. 73 ft. over SW. slope.
- 51.70 Saddle in ridge, bearing NW. and SE.; desc. 203 ft. over
NW. slope.
- 69.40 South fork of Minnehaha Creek (dry) 20 lks. wide, course
NW. from E. in bottom of canyon; asc. 68 ft. over
broken SW. slope to
- 80.00 Set an iron post, 3 ft. long, 2 ins. in diam., 10 ins. in
the ground to bedrock, with a stone marked with a cross
(+) deposited at base, and in a mound of stone to top,
for reestablished cor. of secs. 23, 24, 25 and 26, with
brass cap marked
- T10N | R2W
S23 | S24
S26 | S25
1938
- No bearing trees available.
- Diligent search within a wide radius of a point about
15 chs. N. of this cor. fails to reveal any trace
of the original cor. of secs. 23, 24, 25 and 26.
- Land, mountainous.
Soil, rocky, 3rd and 4th rates.
Timber, oak, juniper and walnut.
Undergrowth, oakbrush, manzanita, laurel and locust.

Chains

RESURVEY.

- S. 89°58'E., on random line, bet. secs. 24 and 25.
- 40.00 Set temp. $\frac{1}{4}$ sec. cor. Diligent search within a wide radius of a point about 16 chs. N. of this point fails to reveal any trace of the original $\frac{1}{4}$ sec. cor. of secs. 24 and 25.
- 79.09 Intersect the E. bdy. of the Tp. 17 lks. N. of the reestablished cor. of secs. 24 and 25, hereinbefore described.
- Thence
- N. 89°51'W., on true line, bet. secs. 24 and 25.
- Over mountainous land, thru scattering timber and dense undergrowth.
- Asc. 73 ft. along top of spur sloping E.
- 5.29 Barbed wire fence (4 wire) bears N. 4° E. and S. 4° W.
- 6.10 Ridge, bears N. and S. At about 5 chs. N. of this point this ridge turns to NE. and a spur ridge extends westerly; desc. 357 ft. over broken SW. slope.
- 30.60 Bottom of ravine, 10 lks. wide, course NW.; asc. 76 ft. over NE. slope to
- 39.09 Set an iron post, 3 ft. long, 1 in. in diam., 6 ins. in the ground to bedrock, with a stone marked with a cross (+) deposited at the base, and in a mound of stone to top, for reestablished $\frac{1}{4}$ sec. cor., with brass cap marked
- $$\frac{1}{4} \frac{S \ 24}{S \ 25}$$
- 1938
- No bearing trees available.
- This cor. is on point of spur sloping NW.
- Desc. 345 ft. over W. slope.
- 49.80 Wash, 10 lks. wide, course S. 30° W.; asc. 142 ft. over SE. slope.
- 62.00 Rocky spur, slopes S. near point of same; desc. 375 ft. over broken SW. slope to
- 79.09 The reestablished cor. of secs. 23, 24, 25 and 26.
- Land, mountainous.
- Soil, rocky, 3rd and 4th rates.
- Timber, oak and juniper.
- Undergrowth, oakbrush, manzanita and laurel.

SURVEY.

- North, on sectional guide meridian, bet. secs. 23 and 24.
- Over mountainous land, thru scattering timber and dense undergrowth.
- Asc. 130 ft. over broken SW. slope to

Survey and Resurvey: Subdivision lines of T. 10 N., R. 2 W.

38

Chains

10.50 Head of ravine, course S. 20° W.; asc. 140 ft. over SW. slope.

20.50 Ridge, bears N. 60° W. and S. 80° E.; desc. 180 ft. over N. slope to

32.00 Draw, course NW.; desc. 55 ft. over W. slope to

40.00 Set an iron post, 3 ft. long, 1 in. in diam., 10 ins. in the ground to bedrock, with a stone marked with a cross (+) deposited at base, and in a mound of stone to top, for $\frac{1}{4}$ sec. cor., with brass cap marked $\frac{1}{4}$

S23 | S24

1938

No bearing trees available.

Desc. 45 ft. over W. slope.

49.40 Point of spur, slopes NW.; desc. 241 ft. over steep N. slope.

55.00 Minnehaha Creek (dry) 20 lks. wide, course S. 71° W. Asc. 486 ft. over steep SW. slope to

80.00 Set an iron post, 3 ft. long, 2 ins. in diam., 15 ins. in the ground to bedrock, with a stone marked with a cross (+) deposited at base, and in a mound of stone to top, for cor. of secs. 13, 14, 23 and 24, with brass cap marked

T10N	R2W
S14	S13
S23	S24

1938

No bearing trees available.

Land, mountainous.

Soil, rocky, 3rd and 4th rates.

Timber, oak and juniper.

Undergrowth; oakbrush, manzanita and laurel.

S. 89°51'E., on random line, bet. secs. 13 and 24.

40.00 Set temp. $\frac{1}{4}$ sec. cor.

80.00 Intersect the E. bdy. of the Tp. 2 lks. S. of the reestablished cor. of secs. 13 and 24, hereinbefore described.

Thence,

N. 89°52'W., on true line, bet. secs. 13 and 24.

Over mountainous land, thru scattering timber and dense undergrowth.

Desc. 173 ft. over NW. slope.

6.15 Ash Creek (dry) 20 lks. wide, course SW. to junction with Minnehaha Creek about 8 chs. dist.; asc. 49 ft. over SE. slope.

Survey and Resurvey: Subdivision lines of T. 10 N., R. 2 W.

BOOK 2107

39

Chains	
10.60	Point of spur, slopes S.; desc. 95 ft. over SW. slope.
17.00	Old trail, bears N. 60° W. and S. 60° E.
20.80	North edge of bottom of Minnehaha Creek at bend, course SW. from SE. Asc. 91 ft. over SE. slope.
26.40	Point of spur, slopes S.; desc. 127 ft. over SW. slope.
32.20	Bottom of ravine, 10 lks. wide, course SW.; asc. 70 ft. over SE. slope.
35.90	Point of spur, slopes SW.; desc. 90 ft. over SW. slope.
37.90	Minnehaha Creek (dry) 30 lks. wide, course NW.; asc. 115 ft. over precipitous NE. slope to W.C. to $\frac{1}{4}$ sec. cor.
40.00	The true point for $\frac{1}{4}$ sec. cor. falls on precipitous slope where it is impracticable to monument the cor.; therefore establish witness cor. 20 lks. N. 89°52'W.,
40.20	Set an iron post, 3 ft. long, 1 in. in diam., 15 ins. in the ground, with a stone marked with a cross (+) deposited at base, and in a mound of stone to top, for witness cor. to $\frac{1}{4}$ sec. cor., with brass cap marked $\frac{1}{4} \frac{S 13}{S 24} WC$ 1938 No bearing trees available. Asc. 6 ft. over NE. slope.
40.30	Point of spur, slopes N.; desc. 189 ft. over broken NW. slope.
50.20	Minnehaha Creek (dry) 30 lks. wide, course SW. Asc. 25 ft. over SE. slope.
51.40	Point of spur, slopes S.; desc. 37 ft. over SW. slope.
53.30	N. edge of Minnehaha Creek at bend, course SW. from SE. Asc. 466 ft. over steep SE. slope.
74.90	Spur, slopes S. 10° W.; desc. 43 ft. over SW. slope to
80.00	The cor. of secs. 13, 14, 23 and 24. Land, mountainous. Soil, rocky, 4th rate. Timber, oak and juniper. Undergrowth, oakbrush and manzanita.
	North, bet. secs. 13 and 14, Over mountainous land, thru scattering timber and dense undergrowth. Asc. 16 ft. over SW. slope.
0.90	Ridge, bears N. 60° E. and S. 80° W. Desc. 153 ft. over N. slope.
3.80	Old trail, bears E. and S. 60° W.

Survey and Resurvey: Subdivision lines of T. 10 N., R. 2 W.

40

Chains							
12.00	Bottom of ravine, 10 lks. wide, course W.; asc. 45 ft. over SW. slope.						
20.00	Spur, slopes N. 70° W. from E.; desc. 155 ft. over NW. slope.						
24.40	Bottom of ravine, 10 lks. wide, course N. 70° W., from E.; asc. 165 ft. over SW. slope.						
39.30	Rocky spur, slopes N. 70° W.; desc. 10 ft. over NW. slope to						
40.00	Set an iron post, 3 ft. long, 1 in. in diam., 27 ins. in the ground, for $\frac{1}{4}$ sec. cor., with brass cap marked						
	$\frac{1}{4}$						
	S14 S13						
	1938						
	No bearing trees available.						
	Raise a mound of stone, 4 ft. base, 3 ft. high, W. of cor.						
	Desc. 310 ft. over broken NW. slope.						
60.70	S. fork of Cellar Springs Creek, 20 lks. wide, course N. 70° W.; asc. 171 ft. over S. slope to						
80.00	Set an iron post, 3 ft. long, 2 ins. in diam., 20 ins. in the ground to bedrock, and in a mound of stone to top, for cor. of secs. 11, 12, 13 and 14, with brass cap marked,						
	<table border="1" style="margin-left: auto; margin-right: auto;"> <tbody> <tr> <td>T10N</td> <td>R2W</td> </tr> <tr> <td>S11</td> <td>S12</td> </tr> <tr> <td>S14</td> <td>S13</td> </tr> </tbody> </table>	T10N	R2W	S11	S12	S14	S13
T10N	R2W						
S11	S12						
S14	S13						
	1938						
	No bearing trees available.						
	Raise a mound of stone, 4 ft. base, 3 ft. high, W. of cor.						
	This cor. is on a spur sloping SW.						
	Land, mountainous.						
	Soil, rocky, 3rd and 4th rates.						
	Timber, oak and juniper.						
	Undergrowth, oakbrush and manzanita.						
40.00	S. 89°52'E., on random line, bet. secs. 12 and 13. Set temp. $\frac{1}{4}$ sec. cor.						
80.12	Intersect the cor. of secs. 12 and 13 on the E. bdy. of the Tp., hereinbefore described.						
	Thence,						
	N. 89°52'W., on true line, bet. secs. 12 and 13,						
	Over mountainous land, thru scattering timber and dense undergrowth.						
	Desc. 170 ft. over SW. slope.						

Survey and Resurvey: Subdivision lines of T. 10 N., R. 2 W. BOOK

41

Chains	
6.00	Wash, 15 lks. wide, course NW.; asc. 27 ft. over NE. slope.
7.40	Spur, slopes W. from SE.; desc. gradually along N. slope near top of spur.
16.00	Point of same spur; desc. 65 ft. over NW. slope.
20.50	Bottom of ravine, 15 lks. wide, course NW.; asc. 358 ft. over NE. slope to
40.01	Set an iron post, 3 ft. long, 1 in. in diam., 27 ins. in the ground, for witness cor. to $\frac{1}{4}$ sec. cor., with brass cap marked
	$WC \frac{1}{4} \frac{S 12}{S 13}$
	1938
	No bearing trees available.
	Raise a mound of stone, 3 ft. base, 2 ft. high, N. of cor.
40.06	True point for $\frac{1}{4}$ sec. cor. falls on top of a large boulder where it is impracticable to monument the corner, therefore establish witness cor. 5 lks. S. $89^{\circ}52'E$.
40.10	Ridge, bears NW. and SE.; desc. 870 ft. over SW. and S. slopes to
80.12	The cor. of secs. 11, 12, 13 and 14.
	Land, mountainous. Soil, rocky, 4th rate. Timber, oak and juniper. Undergrowth, oakbrush and manzanita.
	North, bet. secs. 11 and 12.
	Over mountainous land, thru scattering timber and dense undergrowth.
	Desc. 55 ft. over NW. slope.
6.40	Bottom of ravine, course S. $20^{\circ} W.$; asc. 185 ft. over SE. slope.
17.00	Ridge, bears E. and NW. Spur slopes SW.; desc. 218 ft. over N. slope.
31.45	N. fork of Cellar Springs Creek (dry), 30 lks. wide, course NW. from E.; asc. 83 ft. over S. slope to
40.00	Set an iron post, 3 ft. long, 1 in. in diam., 27 ins. in the ground, for $\frac{1}{4}$ sec. cor., with brass cap marked
	$S11 S12$
	1938
	No bearing trees available.
	Raise a mound of stone, 3 ft. base, 2 ft. high, W. of cor.

Survey and Resurvey: Subdivision lines of T. 10 N., R. 2 W.

42

Chains	Asc. 94 ft. over S. slope.						
43.80	Spur, slopes NW. from NE.; desc. 198 ft. over NW. slope.						
62.10	Draw, 10 lks. wide, course SW. near head. At about 10 chs. SW. this draw turns to NW.; asc. 145 ft. over SW. slope to						
76.20	Draw, course SW.; asc. 108 ft. over S. slope to						
80.00	Set an iron post, 3 ft. long, 2 ins. in diam., 6 ins. in the ground to bedrock, with a stone marked with a cross (+) deposited at base, and in a mound of stone to top, for cor. of secs. 1, 2, 11 and 12, with brass cap marked						
	<table border="1" style="margin-left: auto; margin-right: auto;"> <tbody> <tr> <td>T10N</td> <td>R2W</td> </tr> <tr> <td>S 2</td> <td>S 1</td> </tr> <tr> <td>S11</td> <td>S12</td> </tr> </tbody> </table>	T10N	R2W	S 2	S 1	S11	S12
T10N	R2W						
S 2	S 1						
S11	S12						
	1938						
	No bearing trees available.						
	Land, mountainous. Soil, rocky, 4th rate. Timber, oak and juniper. Undergrowth, oakbrush, manzanita and laurel.						
	S.89°52'E., on random line, bet. secs. 1 and 12.						
40.00	Set temp. $\frac{1}{4}$ sec. cor.						
80.18	Intersect the E. bdy. of the Tp. 22 lks. S. of the cor. of secs. 1 and 12, hereinbefore described.						
	Thence,						
	S.89°59'W., on true line, bet. secs. 1 and 12.						
	Over mountainous land, thru scattering timber and dense undergrowth.						
	Asc. 44 ft. over SE. slope.						
5.50	Point of spur, slopes S.; desc. 77 ft. over SW. slope.						
9.90	Bottom of ravine, 10 lks. wide, course S.; asc. 155 ft. over SE. slope.						
14.60	Spur, slopes S.; desc. 119 ft. over SW. slope.						
20.20	Drain, course SW. near head; asc. 54 ft. over SE. slope.						
26.20	Rocky spur, slopes SW.; desc. 323 ft. over NW. slope.						
38.90	Bottom of ravine, 10 lks. wide, course SW.; asc. 38 ft. over SE. slope to						
40.09	Set an iron post, 3 ft. long, 1 in. in diam., 20 ins. in the ground to bedrock, and in a mound of stone to top, for $\frac{1}{4}$ sec. cor. with brass cap marked						
	<table border="1" style="margin-left: auto; margin-right: auto;"> <tbody> <tr> <td>$\frac{1}{4}$</td> <td>S 1</td> </tr> <tr> <td></td> <td>S 12</td> </tr> </tbody> </table>	$\frac{1}{4}$	S 1		S 12		
$\frac{1}{4}$	S 1						
	S 12						
	1938						
	No bearing trees available.						

Survey and Resurvey: Subdivision lines of T. 10 N., R. 2 W.

BOOK 4197

43

Chains	<p>Raise a mound of stone, 4 ft. base, 3 ft. high, N. of cor.</p> <p>Asc. 146 ft. over SE. slope.</p> <p>44.80 Spur, slopes SW.; desc. 520 ft. over NW. and N. slopes.</p> <p>68.60 Spur, slopes N. 88° W. from S. 60° E.; desc. 219 ft. over S. and SW. slopes to</p> <p>78.20 Head of draw, course SW.; asc. slightly over SE. slope to</p> <p>80.18 The cor. of secs. 1, 2, 11 and 12.</p> <p>Land, mountainous. Soil, rocky, 4th rate. Timber, oak and juniper. Undergrowth, oakbrush, manzanita and laurel.</p> <hr/> <p>North, on random line; bet. secs. 1 and 2.</p> <p>40.00 Set temp. $\frac{1}{4}$ sec. cor.</p> <p>31.43 Intersect the N. bdy. of the Tp. 30 lks. W. of cor. of secs. 1 and 2 established under this group as described in field notes of survey of S. bdy. of T. 11 N., R. 2 W., incorporated with field notes of survey of exteriors and subdivision lines of said Tp.</p> <p>Thence,</p> <p>S. 0°13' W.; on true line, bet. secs. 1 and 2.</p> <p>Over mountainous land, thru scattering timber and dense undergrowth.</p> <p>Desc. 53 ft. over SW. slope.</p> <p>1.70 Head of draw, course W. for about 3 chs. thence N.; asc. 47 ft. over N. slope.</p> <p>4.00 Spur, ridge, bearing E. and W., sloping W.; desc. 196 ft. over S. slope.</p> <p>15.10 Bottom of ravine 20 lks. wide, course W.; asc. 147 ft. over broken N. slope.</p> <p>25.80 Spur; slopes N. 60° W.; desc. 96 ft. over SW. slope.</p> <p>30.10 Bottom of ravine, 10 lks. wide, course N. 60° W.; asc. 175 ft. over N. slope.</p> <p>37.26 Spur, slopes N. 60° W.; desc. 58 ft. over SW. slope to</p> <p>41.43 Set an iron post, 3 ft. long, 1 in. in diam., 27 ins. in the ground, for $\frac{1}{4}$ sec. cor., with brass cap marked</p> <p style="text-align: center;">$\frac{1}{4}$</p> <p style="text-align: center;">S2 S1</p> <p style="text-align: center;">1938</p> <p>No bearing tree available.</p> <p>Raise a mound of stone, 3 ft. base, 2 ft. high, W. of cor.</p> <p>Desc. 63 ft. over SW. slope.</p>
--------	--

Survey and Resurvey: Subdivision lines of T. 10 N., R. 2 W.

44

Chains	
43.90	Bottom of ravine, 8 lks. wide, course N. 60° W. near head; asc. 69 ft. over NW. slope.
55.00	Spur, slopes W. from NE.; trail bears E. and W.; desc. 175 ft. over S. slope.
68.16	Bottom of ravine, 10 lks. wide, course S. 60° W.; asc. 185 ft. over N. slope.
80.80	Spur, slopes W.; desc. 18 ft. over S. slope to
81.43	The cor. of secs. 1, 2, 11 and 12. Land, mountainous. Soil, rocky, 3rd and 4th rates. Timber, oak and juniper. Undergrowth, oakbrush, manzanita and laurel.
From the reestablished cor. of secs. 34 and 35 on the S. bdy. of the Tp., hereinbefore described,	
North, bet. secs. 34 and 35.	
Over mountainous land, thru scattering timber and dense undergrowth.	
Asc. 35 ft. over SE. slope.	
0.03	Barbed wire fence, bears E. and W.
6.00	Point of short spur, slopes SE.; desc. 22 ft. over NE. slope.
8.60	Drain, course SE.; asc. 132 ft. over S. slope.
17.80	Small rocky butte, in spur sloping E. from NW. Desc. 136 ft. over N. slope.
24.90	Bottom of ravine, 3 lks. wide, course SE.; asc. 102 ft. over S. slope.
34.00	Ridge, bears E. and W.; desc. 80 ft. over N. slope.
39.20	Bottom of ravine, course N. 80° W.; asc. 12 ft. over SW. slope to
40.00	Set an iron post, 3 ft. long, 1 in. in diam., 27 ins. in the ground for $\frac{1}{4}$ sec. cor. with brass cap marked
	$\frac{1}{4}$.
	S 34 S 35
	1938
	No bearing trees available.
	Raise a mound of stone, 3½ ft. base, 2½ ft. high, W. of cor.
	Asc. slightly over SW. slope.
40.40	Point of short spur, slopes N. 80° W.; desc. 52 ft. over N. slope.
42.80	Bottom of ravine, course W.; asc. 81 ft. over SW. slope.

Survey and Resurvey: Subdivision lines of T. 10 N., R. 2 W.

BOOK 4127

45

Chains							
45.80	Point of spur, slopes W.; desc. 88 ft. over NW. slope.						
49.50	Bottom of ravine, course S. 60° W.; asc. 157 ft. over S. slope.						
53.90	Point of spur, slopes SE.; desc. 50 ft. over NE. slope.						
56.00	Head of ravine, course SE.; asc. 52 ft. over SE. slope.						
62.20	Spur, slopes SW.; desc. 90 ft. over NW. slope.						
68.10	Bottom of ravine, course W.; asc. 74 ft. over S. slope.						
76.00	Spur, slopes W.; desc. 58 ft. over NW. slope to						
80.00	Set an iron post, 3 ft. long, 2 ins. in diam., 27 ins. in the ground, for cor. of secs. 26, 27, 34 and 35, with brass cap marked						
	<table border="1" style="margin-left: auto; margin-right: auto;"> <tr> <td>T10N</td> <td>R2W</td> </tr> <tr> <td>S27</td> <td>S26</td> </tr> <tr> <td>S34</td> <td>S35</td> </tr> </table>	T10N	R2W	S27	S26	S34	S35
T10N	R2W						
S27	S26						
S34	S35						
	1938						
	No bearing trees available.						
	Raise a mound of stone, 3½ ft. base, 2½ ft. high, W. of cor.						
	Land, mountainous.						
	Soil, rocky, 3rd and 4th rates.						
	Timber, oak and juniper.						
	Undergrowth, oakbrush, manzanita and laurel.						
	N. 89°57'E., on random line bet. secs. 26 and 35.						
40.00	Set temp. ¼ sec. cor.						
79.98	Intersect N. and S. line 2 lks. N. of the cor. of secs. 25, 26, 35 and 36.						
	Thence						
	S. 89°58'W., on true line, bet. secs. 26 and 35.						
	Over mountainous land, thru scattering timber and dense undergrowth.						
	Asc. 12 ft. over S. slope.						
2.04	Desc. 117 ft. over broken SW. slope.						
16.20	Cherry Creek (dry) 20 lks. wide, course NW.; asc. 3 ft. over E. slope.						
17.00	Point of spur, slopes NE.; desc. 8 ft. over NW. slope.						
17.50	Cherry Creek, 20 lks. wide, course SW.; asc. 16 ft. over SE. slope.						
19.25	Desc. 30 ft. over SW. slope.						
24.50	Cherry Creek, 20 lks. wide, course NW.; desc. 14 ft. over NW. slope to						
28.00	Cherry Creek, 20 lks. wide, in bend, course N. 70° W. from NE. Asc. 23 ft. over NE. slope.						

Chains	
34.02	Desc. 37 ft. over N. slope to
39.99	Set an iron post, 3 ft. long, 1 in. in diam., 27 ins. in the ground, for $\frac{1}{4}$ sec. cor., with brass cap marked
	$\frac{1}{4}$ $\frac{S\ 26}{S\ 35}$
	1938
	from which
	A walnut, 10 ins. diam., bears N. 39° W., 73 lks. dist., marked $\frac{1}{4}$ S26 BT.
	A walnut, 5 ins. diam., bears S. 3° W., 35 lks. dist., marked $\frac{1}{4}$ S35 BT.
	Asc. 46 ft. over NE. slope.
46.00	Point of spur, slopes N.; desc. 39 ft. over NW. slope.
47.90	Bottom of ravine, course N.; asc. 55 ft. over NE. slope.
56.49	Desc. 12 ft. over N. slope.
58.56	Asc. 58 ft. over NE. slope.
68.40	Point of short spur, slopes N.; desc. 125 ft. over NW. slope.
75.30	Drain, course N. near head; asc. 36 ft. over NE. slope.
79.00	Point of short spur, slopes N.; desc. 7 ft. over NW. slope to
79.98	The cor. of secs. 26, 27, 34 and 35.
	Land, mountainous. Timber, oak, juniper and walnut. Soil, rocky, 3rd and 4th rates. Undergrowth, oakbrush, manzanita and laurel.
	North, bet. secs. 26 and 27. Over mountainous land, thru scattering timber and dense undergrowth. Desc. 89 ft. over NW. slope.
5.50	Cherry Creek (dry) 20 lks. wide, course S. 70° W.; asc. 32 ft. over S. slope.
9.50	Point of spur, slopes SW.; asc. gradually along W. slope.
14.90	Bottom of ravine, course S. 20° W.; asc. 209 ft. over S. slope.
28.60	Small butte in ridge bearing NW. and E., which forms divide bet. Cherry and Minnehaha Creeks; desc. 196 ft. over NE. slope.
39.90	Bottom of ravine, course NE.; asc. 2' ft. over SE. slope to
40.00	Set an iron post, 3 ft. long, 1 in. in diam., 16 ins. in the ground to bedrock, with a stone marked with a cross (+) deposited at base, and in a mound of stone to top, for $\frac{1}{4}$ sec. cor., with brass cap marked

Survey and Resurvey: Subdivision lines of T. 10 N., R. 2 W.

ECC, 4197

47

Chains

$$\frac{1}{4}$$
 S27 | S26

1938

No bearing trees available.

Asc. 78 ft. over SE. slope.

43.30 Point of spur, slopes E.; desc. 195 ft. over NE. slope to

64.00 Enter wash, 20 lks. wide, course N. from SE.; desc. 15 ft. in wash to

70.50 Leave wash, course NW. from S., joined at this point by a wash from NE.; asc. 102 ft. over SW. slope to

80.00 Set an iron post, 3 ft. long, 2 ins. in diam., 27 ins. in the ground, for reestablished cor. of secs. 22, 23, 26 and 27, with brass cap marked

T10N	R2W
S22	S23
S27	S26

1938

No bearing trees available.

Raise a mound of stone, 4 ft. base, 3 ft. high, W. of cor.

Diligent search within a wide radius of a point 14 chs. N. of this cor. fails to reveal any trace of the original cor. of secs. 22, 23, 26 and 27.

Land, mountainous.

Soil, rocky, 3rd and 4th rates.

Timber, oak and juniper.

Undergrowth, oakbrush, manzanita and laurel.

RESURVEY.

N. 89°58'E., on random line, bet. secs. 23 and 26.

40.00 Set temp. $\frac{1}{4}$ sec. cor. Diligent search within a wide radius of a point about 15 chs. N. fails to reveal any trace of the original $\frac{1}{4}$ sec. cor.

79.98 Intersect N. and S. line, 14 lks. S. of the reestablished cor. of secs. 23, 24, 25 and 26.

Thence

S. 89°52'W., on true line, bet. secs. 23 and 26.

Over mountainous land, thru scattering timber and dense undergrowth.

Desc. 32 ft. over SW. slope to

1.40 Bottom of ravine, course SW., from N.; asc. 8 ft. over SE. slope.

2.05 Desc. 142 ft. over SW. slope:

11.10 South fork of Minnehaha Creek (dry) 15 lks. wide, in

Survey and Resurvey: Subdivision lines of T. 10 N., R. 2 W.

48

Chains	
	bend, course SW. from SE.; asc. 78 ft. over SE. slope.
12.50	Point of rocky spur, slopes S.; desc. 142 ft. over SW. slope.
21.20	South fork of Minnehaha Creek (dry) 15 lks. wide, course NW.; asc. 124 ft. over NE. slope.
32.20	Spur, slopes N.; desc. 134 ft. over NW. slope.
38.50	Bottom of ravine, course N.; asc. 27 ft. over NE. slope to
39.99	Set an iron post, 3 ft. long, 1 in. in diam., 10 ins. in the ground to bedrock, with a stone marked with a cross (+) deposited at base, and in a mound of stone to top, for reestablished $\frac{1}{4}$ sec. cor., with brass cap marked
	$\frac{1}{4} \frac{S 23}{S 26}$
	1938
	No bearing trees available.
	Asc. 17 ft. over NE. slope.
45.40	Spur, slopes N.; desc. 80 ft. over NW. slope.
49.40	Bottom of ravine, course N. near head; asc. 85 ft. over NE. slope to
56.00	Spur, slopes N. near head of same; asc. 29 ft. over N. slope to
61.40	Head of short spur, slopes NW.; desc. 34 ft. over N. slope to
69.00	Long spur, slopes N. 80° W.; desc. 24 ft. over SW. slope to
79.98	The reestablished cor. of secs. 22, 23, 26 and 27.
	Land, mountainous.
	Soil, rocky, 3rd and 4th rates.
	Timber, oak and juniper.
	Undergrowth, oakbrush, manzanita and laurel.
	<u>SURVEY</u>
	North, bet. secs. 22 and 23.
	Over mountainous land, thru scattering timber and dense undergrowth.
	Asc. 14 ft. over SW. slope.
2.00	Long spur, slopes N. 70° W., desc. 110 ft. over N. slope.
10.70	Draw, course W.; asc. 49 ft. over SW. slope.
20.20	Long spur, slopes N. 70° W.; desc. 172 ft. over NE. slope.
30.80	South fork of Minnehaha Creek (dry) 20 lks. wide, course NW.; asc. 193 ft. over SW. slope to
40.00	Set an iron post, 3 ft. long, 1 in. in diam., 27 ins. in

Survey and Resurvey: Subdivision lines of T. 10 N., R. 2 W.

BOOK 4197

49

Chains	<p>the ground, for $\frac{1}{4}$ sec. cor., with brass cap marked</p> <p>..... $\frac{1}{4}$</p> <p>..... S 22 S 23</p> <p>..... 1938</p> <p>No bearing trees available.</p> <p>Raise a mound of stone, 3 ft. base, 2 ft. high, W. of cor.</p> <p>Asc. 182 ft. over SW. slope.</p>						
48.80	Spur, sloping W. from W. end of ridge; desc, 297 ft. over NW. slope.						
66.90	Minnehaha Creek (dry) 80 lks. wide, course SW.; asc. 219 ft. over SE. slope.						
73.35	Spur, slopes SW.; desc. 65 ft. over NW. slope to						
80.00	Set an iron post, 3 ft. long, 2 ins. in diam., 27 ins. in the ground, for cor. of secs. 14, 15, 22 and 23, with brass cap marked						
	<table border="1" style="margin-left: auto; margin-right: auto;"> <tr> <td>T10N</td> <td>R2W</td> </tr> <tr> <td>S15</td> <td>S14</td> </tr> <tr> <td>S22</td> <td>S23</td> </tr> </table> <p>..... 1938</p> <p>No bearing trees available.</p> <p>Raise a mound of stone 3 ft. base, 2 ft. high, W. of cor.</p> <p>Land, mountainous. Soil, rocky, 3rd and 4th rates. Timber, oak and juniper. Undergrowth, oakbrush, manzanita and laurel.</p>	T10N	R2W	S15	S14	S22	S23
T10N	R2W						
S15	S14						
S22	S23						
40.00	N. 89°52'E., on random line, bet. secs. 14 and 23. Set temp. $\frac{1}{4}$ sec. cor.						
79.90	Intersect N. and S. line 10 lks. N. of the cor. of secs. 13, 14, 23 and 24, Thence, S. 89°56'W., on true line, bet. secs. 14 and 23. Over mountainous land, thru scattering timber and dense undergrowth. Desc. 82 ft. over SW. slope.						
3.30	Head of ravine, course SW.; desc. 7 ft. over S. slope to						
8.90	Ridge, bears N. 80° E. and S. 80° W.; desc. along N. side of ridge.						
9.80	Old trail, Cellar Basin to Minnehaha Flats, bears NE. and SW.						
10.70	Same trail, bears NW. and SE.						

Survey and Resurvey: Subdivision lines of T. 10 N., R. 2 W.

50

Chains	
12.80	Saddle in ridge bearing NW. and SE. Same trail, bears N. 80° E. and S. 80° W.; asc. 18 ft. over SE. slope.
18.60	Spur, slopes S.; desc. 180 ft. over SW. slope.
23.20	Same trail, bears NW. and SE.
28.50	Asc. 26 ft. over SE. slope.
32.40	Spur, slopes S. 10° W.; old trail along top of spur; desc. 134 ft. over SW. slope to
39.90	Set an iron post, 3 ft. long, 1 in. in diam., 25 ins. in a crevice between two granite boulders, and in a mound of stone to top, for witness corner to $\frac{1}{4}$ sec. cor., with brass cap marked
	WC $\frac{1}{4}$ $\frac{S. 14}{S. 23}$
	1938
	No bearing trees available.
	Raise a mound of stone 4 ft. base, 3 ft. high, N. of cor.
39.95	True point for $\frac{1}{4}$ sec. cor. falls on top of a boulder where it is impracticable to monument the cor., therefore establish witness cor. 5 lks. N. 89° 56' E.
	Desc. 189 ft. over SW. slope.
56.30	Drain, course S. near head; asc. 53 ft. over SE. slope.
59.50	Spur, slopes SW.; desc. 107 ft. over NW. slope.
59.80	Small butte bears S., 100 lks. dist.
64.50	Bottom of ravine, course SW.; asc. 138 ft. over SE. slope.
71.90	Spur, slopes SW.; desc. 168 ft. over NW. slope to
79.90	The cor. of secs. 14, 15, 22 and 23.
	Land, mountainous. Soil, 3rd and 4th rates. Timber, oak and juniper. Undergrowth, oakbrush, manzanita and laurel.
	North, bet. secs. 14 and 15.
	Over mountainous land, thru scattering timber and dense undergrowth.
	Desc. 8 ft. over NW. slope.
0.64	Bottom of ravine, 10 lks. wide, course SW.; asc. 145 ft. over SE. slope.
9.00	Spur, slopes SW.; desc. 14 ft. over NW. slope.
15.40	Bottom of ravine, course SW.; asc. 246 ft. over S. slope.
27.70	Trail, bears NW. and SE.
30.40	Ridge, bears N. 70° W. and S. 70° E., forming divide bet.

Survey and Resurvey: Subdivision lines of T. 10 N., R. 2 W.

BOOK 4197

51

Chains	Cellar Spring Creek and Minnehaha Creek; desc. 201 ft. over NE. slope to						
40.00	Set an iron post, 3 ft. long, 1 in. in diam., 27 ins. in the ground for $\frac{1}{4}$ sec. cor., with brass cap marked						
	$\frac{1}{4}$						
	S 15 S 14						
	1938						
	No bearing trees available.						
	Raise a mound of stone, 3 ft. base, 2 ft. high, W. of cor.						
	Desc. 59 ft. over NE. slope.						
42.22	Bottom of ravine, 4 lks. wide, course N. 70° W.; asc. 129 ft. over SW. slope.						
53.30	Trail, Cellar Basin to Minnehaha Flats, bears N. 60° W. and S. 60° E.						
53.60	Spur ridge, bears N. 60° W. and S. 60° E.; sloping NW.; desc. 118 ft. over NE. slope.						
57.00	Drain, course NE.; asc. 23 ft. over SE. slope.						
64.00	Spur, slopes NE.; desc. 261 ft. over N. and NE. slopes to						
80.00	Set an iron post, 3 ft. long, 2 ins. in diam., 27 ins. in the ground, for cor. of secs. 10, 11, 14 and 15, with brass cap marked						
	<table border="1" style="margin-left: auto; margin-right: auto;"> <tr> <td>T10N</td> <td>R2W</td> </tr> <tr> <td>S10</td> <td>S11</td> </tr> <tr> <td>S15</td> <td>S14</td> </tr> </table>	T10N	R2W	S10	S11	S15	S14
T10N	R2W						
S10	S11						
S15	S14						
	1938						
	No bearing trees available.						
	Raise a mound of stone, 3 $\frac{1}{2}$ ft. base, 2 $\frac{1}{2}$ ft. high W. of cor.						
	Land, mountainous. Soil, rocky, 3rd and 4th rates. Timber, oak and juniper. Undergrowth, oakbrush, manzanita and laurel.						
	N. 89°56'E., on random line, bet. secs. 11 and 14.						
40.00	Set temp. $\frac{1}{4}$ sec. cor.						
79.88	Intersect N. and S. line 5 lks. N. of the cor. of secs. 11, 12, 13 and 14.						
	Thence,						
	S. 89°58'W., on true line, bet. secs. 11 and 14.						
	Over mountainous land, thru scattering timber and dense undergrowth.						
	Desc. 111 ft. over NW. slope.						

Survey and Resurvey: Subdivision lines of T. 10 N., R. 2 W.

52

Chains	
5.70	Bottom of ravine, course SW.; asc. 35 ft. over SE. slope.
10.10	Spur, slopes S. 80° W. from N. 20° E.; desc. 90 ft. over NW. and N. slopes to
31.90	Same spur, slopes N. 70° W.; desc. 96 ft. over SW. slope to
39.94	Set an iron post, 3 ft. long, 1 in. in diam., 27 ins. in the ground, for $\frac{1}{4}$ sec. cor., with brass cap marked
	$\frac{S 11}{S 14}$
	1938
	No bearing trees available.
	Raise a mound of stone, 3 ft. base, 2 ft. high, N. of cor.
	Desc. 135 ft. over SW. slope.
49.50	Drain, course SW. near head; asc. 48 ft. over SE. slope.
58.40	Spur, slopes S. 20° W.; desc. 214 ft. over SW. slope.
68.90	Enter S. fork of Cellar Springs Creek, 20 lks. wide, course W. from SE.; thence along bottom of creek, descending 11 ft. to
72.65	Leave creek, course NW. from E.; asc. 54 ft. over NE. slope to
79.88	The cor. of secs. 10, 11, 14 and 15.
	Land, mountainous. Timber, oak and juniper. Soil, rocky, 3rd and 4th rates. Undergrowth, oakbrush, manzanita and laurel.
	North, bet. secs. 10 and 11.
	Over mountainous land, thru scattering timber and dense undergrowth.
	Desc. 86 ft. over NE. slope.
9.50	S. fork of Cellar Springs Creek, 100 lks. wide, course W. from SE.; asc. 23 ft. over SW. slope.
10.50	Point of spur, slopes W.; desc. 24 ft. over N. slope.
12.10	Bottom of ravine, 6 lks. wide, course S. 80° W.; asc. 79 ft. over S. slope to
18.40	Point of spur, slopes SW.; asc. 109 ft. over W. slope.
36.30	Desc. 3 ft. over NW. slope.
37.90	Draw, course SW.; asc. 37 ft. over S. slope to
40.00	Set an iron post, 3 ft. long, 1 in. in diam., 27 ins. in the ground, for $\frac{1}{4}$ sec. cor., with brass cap marked
	$S 10 \mid S 11$
	1938

Survey and Resurvey: Subdivision lines of T. 10 N., R. 2 W.

BOOK 4197

53

Chains							
	<p>No bearing trees available.</p> <p>Raise a mound of stone, 3 ft. base, 2 ft. high, W. of cor.</p> <p>Asc. 33 ft. over S. slope.</p>						
42.00	Ridge, bears E. and W.; desc. 155 ft. over N. slope.						
54.60	Bottom of ravine, 8 lks. wide, course N. 70° W.; asc. 105 ft. over SW. slope.						
62.40	Spur, slopes W.; desc. 112 ft. over NW. slope.						
69.40	N. fork of Cellar Springs Creek (dry), 20 lks. wide, course W.; asc. 37 ft. over S. slope.						
71.10	Low spur, slopes W.; desc. 18 ft. over N. slope.						
72.50	Wash, 20 lks. wide, course W.; asc. 39 ft. over SW. slope to						
80.00	Set an iron post, 3 ft. long, 2 ins. in diam., 27 ins. in the ground, for cor. of secs. 2, 3, 10 and 11, with brass cap marked						
	<table border="1" data-bbox="747 1155 958 1276"> <tr> <td>T10N</td> <td>R2W</td> </tr> <tr> <td>S 3</td> <td>S 2</td> </tr> <tr> <td>S10</td> <td>S11</td> </tr> </table>	T10N	R2W	S 3	S 2	S10	S11
T10N	R2W						
S 3	S 2						
S10	S11						
	1938						
	<p>No bearing trees available.</p> <p>Raise a mound of stone, 3 ft. base, 2 ft. high, W. of cor.</p> <p>Land, mountainous. Soil, rocky, 3rd and 4th rate. Timber, oak and juniper. Undergrowth, oakbrush, manzanita, mountain mahogany and laurel.</p>						
	N. 89°58'E., on random line, bet, secs. 2 and 11.						
40.00	Set temp, ¼ sec. cor.						
79.82	Intersect N. and S. line 5 lks. S. of the cor. of secs. 1, 2, 11 and 12,						
	Thence						
	S. 89°56'W., on true line, bet. secs. 2 and 11.						
	Over mountainous land, thru scattering timber and dense undergrowth.						
	Desc. 264 ft. over S. and SW. slopes.						
14.10	Bottom of ravine, 5 lks. wide, course SW.; asc. 25 ft. over SE. slope.						
16.70	Spur, slopes SW.; desc. 128 ft. over W. slope.						
23.70	Bottom of ravine, 6 lks. wide, course SW.; asc. 55 ft. over SE. slope.						
31.80	Desc. 31 ft. over S. slope to						

Chains

39.91 Set an iron post, 3 ft. long, 1 in. in diam., 27 ins. in the ground, for $\frac{1}{4}$ sec. cor., with brass cap marked

$$\frac{1}{4} \frac{S 2}{S 11}$$

1938.

No bearing trees available.

Raise a mound of stone, 3 ft. base, 2 ft. high, N. of cor.

Asc. 19 ft. over SE. slope.

40.20 Trail, Cellar Basin to Horse Mountain, bears NE. and SW.

42.80 Spur, slopes SW.; desc. 197 ft. over broken SW. slope.

50.80 Same trail, bears NW. from S. 70° E.

54.20 Bottom of ravine, course SW.; asc. 7 ft. over SE. slope.

55.50 Desc. 96 ft. over S. slope.

66.30 Same trail, bears N. 60° E. and S. 60° W.

74.80 Point of spur, slopes SW.; desc. 29 ft. over SW. slope to sec. cor.

78.80 Same trail, bears N. 80° W. from S. 70° E.

79.82 The cor. of secs. 2, 3, 10 and 11.

Land, mountainous.

Soil, rocky, 3rd and 4th rates.

Timber, oak, juniper and pinyon.

Undergrowth, oakbrush, manzanita, mountain mahogany and laurel.

North, on random line, bet. secs. 2 and 3.

40.00 Set temp. $\frac{1}{4}$ sec. cor.

81.48 Intersect the N. bdy. of the Tp. 19 lks. W. of the cor. of secs. 2 and 3, established under this group as described in field notes of survey of S. bdy. of T. 11 N., R. 2 W. incorporated with field notes of survey of exteriors and subdivision lines of said Tp.

Thence,

S. 0°08' W., on true line, bet. secs. 2 and 3.

Over mountainous land, thru scattering timber and dense undergrowth.

Asc. 93 ft. over NE. slope.

6.20 Spur ridge, bearing N. 80° E. and S. 80° W., sloping SW.; desc. 192 ft. over SE. slope.

14.40 Bottom of ravine, 6 lks. wide, course SW. from N. 80° E.; asc. 22 ft. over NW. slope.

17.80 Point of spur, slopes W.; desc. 26 ft. over SW. slope.

Survey and Resurvey: Subdivision lines of T. 10 N., R. 2 W.

BOOK 4187

55

Chains	
21.00	Bottom of ravine, 5 lks. wide, course W.; asc. 48 ft. over NW. slope to
32.70	Bottom of ravine, 6 lks. wide, course N. 20° W. from S. 70° E.; asc. 248 ft. over N. slope to
41.48	Set an iron post, 3 ft. long, 1 in. in diam., 27 ins. in the ground, for $\frac{1}{4}$ sec. cor., with brass cap marked
	$\frac{1}{4}$
	S 3 S 2
	1938
	No bearing trees available.
	Raise a mound of stone, 3 ft. base, 2 $\frac{1}{2}$ ft. high, W. of cor.
	Asc. 11 ft. over N. slope.
44.40	Spur, slopes S. 70° W.; desc. 190 ft. over S. slope.
60.30	Bottom of ravine, 8 lks. wide, course S. 80° W.; asc. 189 ft. over NW. slope.
69.20	Long spur, slopes S. 80° W.; desc. 200 ft. over S. and SW. slopes to sec. cor.
81.39	Trail, Cellar Basin to Horse Mountain, bears N. 80° W. and E.
81.48	The cor. of secs. 2, 3, 10 and 11.
	Land, mountainous. Soil, rocky, 3rd and 4th rates. Timber, oak, juniper and pinyon. Undergrowth, oakbrush, manzanita, mountain mahogany and laurel.
	From the reestablished cor. of secs. 33 and 34 on the S. bdy. of the Tp., hereinbefore described, N. 0°01'W., bet. secs. 33 and 34. Over mountainous land, thru scattering timber and undergrowth. Asc. 152 ft. along top of spur sloping S.
9.90	Ridge, bears NE. and SW.; asc. 35 ft. over W. slope to
14.30	Head of ravine, course SW.; asc. 54 ft. over SW. slope to
17.10	Spur, slopes W.; desc. 159 ft. over NW. slope.
26.25	Bottom of ravine, course S. 70° W.; asc. 163 ft. over SW. slope to
31.80	Desc. 44 ft. along broken W. slope to
40.00	Set an iron post, 3 ft. long, 1 in. in diam., on exposed bedrock, with a stone 9x5x3 ins. marked with a cross (+) deposited at base, and in a mound of stone to top, for $\frac{1}{4}$ sec. cor., with brass cap marked

BOOK 4197

Survey and Resurvey: Subdivision lines of T. 10 N., R. 2 W.

56

Chains							
	$\frac{1}{4}$ S 33 S 34 1938 No bearing trees available. Asc. 25 ft. over SW. slope.						
43.20	Spur, slopes W.; desc. 118 ft. over NW. slope.						
46.40	Bottom of ravine, course W. near head; asc. 241 ft. over SW. slope.						
59.60	Ridge, bears NW. and S. 10° E.; desc. 231 ft. over NE. slope.						
66.40	Bottom of ravine, course N. 70° E. near head; asc. 33 ft. over SE. slope.						
69.10	Spur, slopes NE.; desc. 170 ft. over N. and NE. slopes to						
80.00	Set an iron post, 3 ft. long, 2 ins. in diam., 24 ins. in the ground, and in a mound of stone to top, for cor. of secs. 27, 28, 33 and 34, with brass cap marked						
	<table border="1"> <tr> <td>T10N</td> <td>R2W</td> </tr> <tr> <td>S28</td> <td>S27</td> </tr> <tr> <td>S 33</td> <td>S34</td> </tr> </table> 1938 No bearing trees available. Raise a mound of stone, 3 ft. base, 2 ft. high, W. of cor. Land, mountainous. Soil, rocky, 3rd and 4th rates. Timber, oak and juniper. Undergrowth, oakbrush, buckbrush and catclaw.	T10N	R2W	S28	S27	S 33	S34
T10N	R2W						
S28	S27						
S 33	S34						
	N. 89°58' E., on random line, bet. secs. 27 and 34.						
40.00	Set temp. $\frac{1}{4}$ sec. cor.						
79.98	Intersect the cor. of secs. 26, 27, 34 and 35. Thence S. 89°58' W., on true line, bet. secs. 27 and 34. Over mountainous land, thru scattering undergrowth. Desc. 13 ft. over NW. slope.						
1.12	Asc. 52 ft. over NE. slope.						
9.20	Desc. 116 ft. over NW. slope.						
14.80	Cherry Creek (dry) 20 lks. wide, course SW.; asc. 116 ft. over SE. slope.						
19.56	Point of spur, slopes SW.; desc. 204 ft. over W. slope.						
31.10	Cherry Creek (dry) 20 lks. wide, course NW.; asc. 12 ft. over NE. slope.						

Survey and Resurvey: Subdivision lines of T. 10 N., R. 2 W.

BOOK 409

57

Chains	
32.00	Desc. 19 ft. over NW. slope.
33.30	Cherry Creek course S. 70° W.; asc. 91 ft. over SE. slope to
39.99	Set an iron post, 3 ft. long, 1 in. in diam., 8 ins. in the ground to bedrock, with a stone 8x6x3 ins. marked with a cross (+) deposited at base, and in a mound of stone to top, for $\frac{1}{4}$ sec. cor., with brass cap marked
	$\frac{1}{4} \frac{S 27}{S 34}$
	1938
	Asc. 48 ft. over SE. slope.
44.60	Point of spur, slopes SW.; desc. 179 ft. over SW. slope.
54.50	Cherry Creek (dry) 20 lks. wide, course NW.; asc. 24 ft. over NE. slope to
56.03	Draw, course N. from S. 30° W.; asc. 247 ft. over NE. slope.
77.20	Spur, slopes N.; desc. 68 ft. over NW. slope.
79.30	Head of ravine, course N. 30° W.; asc. 22 ft. over NE. slope to
79.98	The cor. of secs. 27, 28, 33 and 34.
	Land, mountainous. Soil, rocky, 4th rate. Timber, none. Undergrowth, oakbrush, buck brush and catclaw.
	N. 0°01' W., bet. secs. 27 and 28.
	Over mountainous land, thru scattering undergrowth.
	Desc. 109 ft. over NE. slope.
3.06	Bottom of ravine, course N. 10° W.; desc. 191 ft. over NW. slope.
15.00	Cherry Creek (dry) 20 lks. wide, course N. 70° W.; asc. 165 ft. over S. slope to
19.90	Asc. 112 ft. over SW. slope.
34.32	Desc. 26 ft. over NW. slope.
37.90	Draw, course S. 40° W. near head; asc. 13 ft. over SW. slope to
40.00	Set an iron post, 3 ft. long, 1 in. in diam., on exposed bedrock, with a stone 7x5x4 ins. marked with a cross (+) deposited at base, and in a mound of stone to top, for $\frac{1}{4}$ sec. cor., with brass cap marked
	$\frac{1}{4}$
	S 28 S 27
	1938
	Asc. 88 ft. over SW. slope.

Survey and Resurvey: Subdivision lines of T. 10 N., R. 2 W.

58

Chains

- 45.50 Spur, slopes N. 80° W.; desc. 251 ft. over N. slope.
- 56.30 Bottom of ravine, course N. 60° W.; asc. 302 ft. over S. slope.
- 68.00 Spur, slopes S. 60° W.; desc. 276 ft. over NW. slope.
- 79.60 Bottom of ravine, course S. 80° W.; asc. 10 ft. over SE. slope to
- 80.00 Set an iron post, 3 ft. long, 2 ins. in diam., on exposed bedrock, with a stone 9x7x2 ins. marked with a cross (+) deposited at base, and in a mound of stone to top, for reestablished cor. of secs. 21, 22, 27 and 28, with brass cap marked

T10N	R2W
S21	S22
S28	S27

1938

Diligent search within a wide radius of a point about 12 chs. N. of this cor. fails to reveal any trace of the original cor. of secs. 21, 22, 27 and 28.

Land, mountainous.
 Soil, rocky, 4th rate.
 Timber, none.
 Undergrowth, oakbrush, buckbrush and catclaw.

-RESURVEY-

- N. 89°58'E., on random line, bet. secs. 22 and 27.
- 40.00 Set temp. ¼ sec. cor. Diligent search within a wide radius of a point about 13 chs. N. fails to reveal any trace of original ¼ sec. cor.
- 79.94 Intersect the reestablished cor. of secs. 22, 23, 26 and 27.
 Thence
 S. 89°58'W., on true line, bet. secs. 22 and 27.
 Over mountainous land, thru scattering undergrowth.
 Desc. 105 ft. over SW. and S. slopes.
- 13.60 Wash, 25 lks. wide, course N. 70° W.; asc. 10 ft. over NE. slope.
- 16.10 Desc. 16 ft. over NW. slope.
- 18.80 Same wash 25 lks. wide, course S. 70° W.; asc. 8 ft. over SE. slope.
- 20.25 Desc. 12 ft. over SW. slope.
- 23.40 Same wash, 25 lks. wide, course N. 70° W.; asc. 285 ft. over NE. slope to
- 39.97 Set an iron post, 3 ft. long, 1 in. in diam., on exposed bedrock, with a stone 8x7x3 ins. marked with a cross (+) deposited at base, and in a mound of stone to top, for reestablished ¼ sec. cor., with brass cap marked

¼	S 22
	S 27

1938

Survey and Resurvey: Subdivision lines of T. 10 N., R. 2 W.

59

Chains	
	Asc. 16 ft. over NE. slope.
43.50	Flat topped ridge, bears N. 60° W. and S. 40° E.; thence across top of ridge.
45.70	Leave top of ridge; desc. 180 ft. over SW. slope.
60.60	Bottom of ravine, course N. 80° W. near head; asc. 33 ft. over NE. slope.
65.30	Point of short spur, slopes N.; desc. 171 ft. over NW. slope.
79.00	Bottom of same ravine; course S. 80° W.; asc. 8 ft. over SE. slope to
79.94	The reestablished cor. of secs. 21, 22, 27 and 28. Land, mountainous. Soil, rocky, 4th rate. Timber, none. Undergrowth, oakbrush, buckbrush and catclaw.

SURVEY.

	N. 0° 01' W., bet. secs. 21 and 22. Over mountainous land, thru scattering undergrowth. Asc. 203 ft. over SE. slope.
8.17	Ridge, bears N. 80° W. and S. 80° E.; desc. 210 ft. over N. slope.
27.40	Bottom of ravine, course N. 65° W.; asc. 22 ft. over SW. slope.
29.00	Spur, slopes N. 60° W.; desc. 134 ft. over NE. slope to
40.00	Set an iron post, 3 ft. long, 1 in. in diam., on exposed bedrock, with a stone 1'0x7x3 ins. marked with a cross (+) deposited at base, and in a mound of stone to top, for $\frac{1}{4}$ sec. cor., with brass cap marked $\frac{1}{4}$ S 21 S 22 1938
	Desc. 152 ft. over NE. slope.
45.50	Minnehaha Creek (dry) 40 lks. wide, course N. 55° W.; asc. 275 ft. over S. slope.
57.80	Point of spur, slopes S. 30° W.; desc. 69 ft. over W. slope.
69.53	Desc. 94 ft. over NW. slope.
76.90	Bottom of ravine, course SW.; asc. 67 ft. over SE. slope to
80.00	Set an iron post, 3 ft. long, 2 ins. in diam., 24 ins. in the ground to bedrock, and in a mound of stone to top, for cor. of secs. 15, 16, 21 and 22, with brass cap marked

BOOK 4197

Survey and Resurvey: Subdivision lines of T. 10 N., R. 2 W.

60

Chains							
	<table border="1" style="margin: auto;"> <tr> <td>T10N</td> <td>R2W</td> </tr> <tr> <td>S16</td> <td>S15</td> </tr> <tr> <td>S21</td> <td>S22</td> </tr> </table>	T10N	R2W	S16	S15	S21	S22
T10N	R2W						
S16	S15						
S21	S22						
	1938						
	Raise a mound of stone, 3 ft. base, 2 ft. high, W. of cor.						
	Land, mountainous. Soil, rocky, 4th rate. Timber, none. Undergrowth, oakbrush, buckbrush and catclaw.						
	N. 89°58'E., on random line, bet. secs. 15 and 22.						
40.00	Set temp. $\frac{1}{4}$ sec. cor.						
79.96	Intersect N. and S. line 2 lks. S. of the cor. of secs. 14, 15, 22 and 23.						
	Thence						
	S. 89°57'W., on true-line, bet. secs. 15 and 22.						
	Over mountainous land, thru scattering undergrowth.						
	Desc. 15 ft. over NW. slope.						
1.40	Bottom of ravine, 10 lks. wide, course SW.; asc. 174 ft. over SE. slope.						
18.00	Spur, slopes SW.; desc. 193 ft. over W. slope.						
28.50	Bottom of ravine, course S. from NE.; asc. 152 ft. over SE. slope.						
35.00	Spur, slopes S.; desc. 92 ft. over W. slope to						
39.98	Set an iron post, 3 ft. long, 1 in. in diam., on exposed bedrock, with a stone 7x5x5 ins. marked with a cross (+) deposited at base, and in a mound of stone to top, for $\frac{1}{4}$ sec. cor., with brass cap marked						
	$\frac{1}{4} \frac{S 15}{S 22}$						
	1938						
	Desc. 131 ft. over W. slope.						
45.70	Bottom of ravine, course S.; asc. 156 ft. over E. slope.						
53.00	Spur, slopes S.; desc. 78 ft. over W. slope.						
57.00	Bottom of ravine, course S.; asc. 33 ft. over E. slope.						
62.00	Spur, slopes S.; desc. 303 ft. over W. slope.						
77.80	Bottom of ravine, course SW.; asc. 36 ft. over SE. slope to						
79.96	The cor. of secs. 15, 16, 21 and 22.						
	Land, mountainous. Soil, rocky, 4th rate. Timber, none. Undergrowth, oakbrush, buckbrush and catclaw.						

Survey and Resurvey: Subdivision lines of T. 10 N., R. 2 W.

61

Chains

- N. $0^{\circ} 01' W.$, bet. secs. 15 and 16.
- Over mountainous land, thru scattering timber and undergrowth.
- Asc. 184 ft. over SE. slope..
- 13.50 Spur, slopes S. $8^{\circ} W.$; asc. gradually over W. slope.
- 18.46 Asc. 9 ft. over SW. slope.
- 20.40 Spur, slopes W.; desc. 231 ft. over N. slope.
- 29.90 Wash, 10 lks. wide, course W.; asc. 172 ft. over SW. slope.
- 38.80 Ridge, bears N. $80^{\circ} W.$ and S. $80^{\circ} E.$; desc. 27 ft. over NE. slope to
- 40.00 Set an iron post, $\frac{3}{4}$ ft. long, 1 in. in diam., 27 ins. in the ground, for $\frac{1}{4}$ sec. cor., with brass cap marked
- S 16. | S 15.
- 1938
- No bearing trees available.
- Raise a mound of stone, 3 ft. base, 2 ft. high, W. of cor.
- Desc. 192 ft. over NE. slope.
- 48.20 Wash, 10 lks. wide, course N. $70^{\circ} W.$; asc. 137 ft. over SW. slope.
- 56.50 Spur, slopes N. $70^{\circ} W.$; desc. 187 ft. over N. slope.
- 64.60 Wash, 10 lks. wide, course N. $80^{\circ} W.$; asc. 103 ft. over S. slope.
- 72.00 Spur, slopes SW.; desc. 37 ft. over NW. slope.
- 76.70 Bottom of ravine, course SW.; asc. 76 ft. over SE. slope to
- 80.00 Set an iron post, 3 ft. long, 2 ins. in diam., 27 ins. in the ground, for cor. of secs. 9, 10, 15 and 16, with brass cap marked
- | | |
|-------|-----|
| T10N. | R2W |
| S 9 | S10 |
| S16 | S15 |
- 1938
- No bearing trees available.
- Raise a mound of stone, 3 ft. base, 2 ft. high, W. of cor.
- Land, mountainous.
Soil, rocky, 4th rate.
Timber, oak and juniper.
Undergrowth, oakbrush, laurel and catclaw.

Chains	N. 89° 57'E., on random line, bet. secs. 10 and 15.
40.00	Set temp. $\frac{1}{4}$ sec. cor.
79.94	Intersect N. and S. line 14 lks. N. of the cor. of secs. 10, 11, 14 and 15..
	Thence,
	N. 89° 57'W., on true line, bet. secs..10 and 15.
	Over mountainous land, thru scattering timber and undergrowth.
	Asc. 102 ft. over NE. slope.
9.20	Spur, slopes N.; desc. 91 ft. over NW. slope.
14.30	Bottom of ravine, 4 lks. wide, course N.; asc. 176 ft. over NE. slope.
24.40	Spur, slopes N.; desc. 122 ft. over NW. slope.
28.70	Bottom of ravine, 4 lks. wide, course N.; asc. 228 ft. over NE. slope.
36.70	Spur, slopes N.; desc. 93 ft. over NW. slope to
39.97	Set an iron post, 3 ft. long, 1 in. in diam., 27 ins. in the ground, for $\frac{1}{4}$ sec. cor., with brass cap marked
	$\frac{1}{4} \frac{S 10}{S 15}$
	. 1938
	No bearing trees available.
	Raise a mound of stone, 3 ft. base, 2 ft. high, N. of cor.
	Desc. 49 ft. over NW. slope.
41.70	Bottom of ravine, 4 lks. wide, course N.; asc. 94 ft. over NE; slope.
46.40	Spur, slopes N.; desc. 53 ft. over NW. slope.
49.60	Bottom of ravine, 4 lks. wide, course N.; asc. 79 ft. over NE. slope.
53.30	Spur, slopes N.; desc. 17 ft. over NW. slope.
58.21	Asc. 7 ft. over N. slope.
60.30	Desc. 40 ft. over N. slope.
65.27	Asc. 45 ft. over N. slope to
74.30	Spur ridge, bears N. 85° W. and S. 85° E., sloping NW.; desc. 46 ft. over SW. slope.
74.60	Trail, Cellar Basin to Minnehaha Flats, bears N. 85° W. and S. 85° E.
79.20	Head of short ravine, course S.; thence asc. 8 ft. over SE. slope to
79.94	The cor. of secs. 9, 10, 15 and 16.

Survey and Resurvey: Subdivision lines of T. 10 N., R. 2 W.

63

Chains

Land, mountainous.
Soil, rocky, 3rd and 4th rates.
Timber, oak and juniper.
Undergrowth, oakbrush, manzanita and laurel.

N. 0°01'W., bet. secs. 9 and 10.

Over mountainous land, thru scattering timber and undergrowth.

Asc. 15 ft. over S. slope.

1.10 Spur ridge, bears N. 85° W. and S. 85° E., sloping NW. Trail, Cellar Basin to Minnehaha Flats, same bearing. Desc. 225 ft. over N. slope.

16.90 South fork of Cellar Springs Creek (dry), 20 lks. wide, course N. 87° W. Leave mountainous and enter gently rolling land. Asc. gradually over SW. slope.

30.70 Wash, 5 lks. wide, course SW.; enter rolling land; asc. 61 ft. over S. slope.

38.00 Spur, slopes S. 70° W.; desc. 25 ft. over NW. slope to

40.00 Set an iron post, 3 ft. long, 1 in. in diam., 10 ins. in the ground to bedrock, with a stone marked with a cross (+) deposited at base, and in a mound of stone to top, for $\frac{1}{4}$ sec. cor., with brass cap marked

4

S 9 | S 10

1938

No bearing trees available.

Desc. 52 ft. over NW. slope to

44.95 Thence over nearly level and gently rolling land in Cellar Basin.

63.64 Desc. 27 ft. over NW. slope.

65.00 N. fork of Cellar Springs Creek (dry) 30 lks. wide, course S. 75° W.; asc. 72 ft. over SE. slope to

71.56 Thence over nearly level land.

77.30 Barbed wire fence (5 wire) bears N. 76 $\frac{1}{2}$ ° E. and S. 76 $\frac{1}{2}$ ° W.

80.00 Set an iron post, 3 ft. long, 2 ins. in diam., 27 ins. in the ground, for cor. of secs. 3, 4, 9 and 10, with brass cap marked

T10N	R2W
S 4	S 3
S 9	S 10

1938

No bearing trees available.

Raise a mound of stone, 3 ft. base, 2 ft. high, W. of cor.

Land, mountainous, gently rolling, nearly level and rolling.

Chains	Soil, rocky, 3rd and 4th rates. Timber, oak and juniper. Undergrowth, oakbrush and laurel.
	S. 89° 57' E., on random line, bet. secs. 3 and 10.
40.00	Set temp. $\frac{1}{4}$ sec. cor.
79.94	Intersect N. and S. line 5 lks. S. of the cor. of secs. 2, 3, 10 and 11.
	Thence,
	N. 89° 59' W., on true line, bet. secs. 3 and 10.
	Over gently rolling land, thru scattering undergrowth.
	Desc. 62 ft. over SW. slope.
10.60	Foot of descent, bears NW. and SE. Thence over nearly level land in Cellar Basin.
38.25	Desc. 11 ft. over SW. slope to
39.97	Set an iron post, 3 ft. long, 1 in. in diam., 27 ins. in the ground, for $\frac{1}{4}$ sec. cor., with brass cap marked
	$\frac{1}{4} \frac{S \ 3}{S \ 10}$
	1938
	Raise a mound of stone, 3 ft. base, 2 ft. high, N. of cor.
	Thence over nearly level land.
44.30	Wash, 5 lks. wide, course SW.
58.66	Desc. 26 ft. over SW. slope to
64.00	Wash, 5 lks. wide, course SW.; thence over nearly level land.
72.00	Barbed wire fence (5 wire) bears N. 11° W. and S. 11° E. At 100 lks. SE. this fence corners and extends S. 76 $\frac{3}{4}$ ° W.
79.94	The cor. of secs. 3, 4, 9 and 10.
	Land, gently rolling and nearly level. Soil, rocky, 3rd and 4th rates. Timber, none. Undergrowth, oakbrush.
	N. 0° 01' W., on random line, bet. secs. 3 and 4.
40.00	Set temp. $\frac{1}{4}$ sec. cor.
81.32	Intersect the N. bdy. of the Tp. 9 lks. W. of the cor. of secs. 3 and 4 established under this group as described in field notes of survey of S. bdy. of T. 11 N., R. 2 W. incorporated with field notes of survey of exteriors and subdivision lines of said Tp.
	Thence,
	S. 0° 03' W., on true line, bet. secs. 3 and 4.

Survey and Resurvey: Subdivision lines of T. 10 N., R. 2 W.

ROCK 4191

65

Chains	
	Over nearly level land in Cellar Basin, thru scattering undergrowth.
36.30	Wash, 15 lks. wide course W. Enter gently rolling land; asc. 29 ft. over NW. slope to
41.32	Set an iron post, 3 ft. long, 1 in. in diam., 27 ins. in the ground, for $\frac{1}{4}$ sec. cor., with brass cap marked
	4
	S 4 S 3
	1938
	Raise a mound of stone, 4 ft. base, 3 ft. high, W. of cor.
	Continue over gently rolling land; asc. 12 ft. over NW. slope.
43.40	Reenter nearly level land.
46.61	Enter gently rolling land. Asc. 38 ft. over NW. slope.
59.00	Ridge, bears N. 80° E. and S. 80° W. Desc. 81 ft. over S. slope.
63.80	Barbed wire fence (4 wire) bears E. and W.
65.30	Indian Springs on line, a fair seep. of water in bottom of Indian Springs Creek, 20 lks. wide, course S. 55½° W. Cottonwood and willow trees grow around this spring. Asc. 29 ft. over NW. slope.
67.40	One room, sheet iron shack, bears W., 3.10 chs. dist.
71.02	Spur, slopes S. 70° W.; desc. 28 ft. over S. slope.
74.20	Wash, 10 lks. wide, course NW.; asc. 56 ft. over N. slope.
78.65	Enter nearly level land, bears NE. and SW.
81.32	The cor. of secs. 3, 4, 9 and 10.
	Land, nearly level and gently rolling. Soil, rocky, 3rd and 4th rates. Timber, cottonwood and willow in the wash at Indian Springs. No timber elsewhere. Undergrowth, oakbrush and laurel.
	From the reestablished cor. of secs. 32 and 33, on the S. bdy. of the Tp. hereinbefore described,
	N. 0° 01' W., bet. secs. 32 and 33.
	Over mountainous land, thru scattering timber and undergrowth. Asc. 107 ft. over SW. slope.
5.76	Rocky spur, slopes S. 70° W.; desc. 23 ft. over NW. slope.
10.70	Draw, course W.; asc. 73 ft. over S. slope.
14.80	Spur, slopes SW.; desc. 145 ft. over NW. slope.
20.91	Wash, 20 lks. wide, course W.; asc. 82 ft. over SW. slope to
25.50	Wash, 15 lks. wide, course SW.; asc. 110 ft. over S. slope.

Survey and Resurvey: Subdivision lines of T. 10 N., R. 2 W.

Chains

38.50 Spur, slopes SW. from E.; desc. 7 ft. over NW. slope to

40.00 Set an iron post, 3 ft. long, 1 in. in diam., 27 ins. in the ground, for $\frac{1}{4}$ sec. cor., with brass cap marked

S 32 | S 33

1938

No bearing trees available.

Raise a mound of stone, 3 ft. base, 2 ft. high, W. of cor.

Desc. 133 ft. over NW. slope.

47.00 Wash, 15 lks. wide, course SW. from S. 70° E.; asc. 86 ft. over SW. slope.

50.80 Spur, slopes W.; desc. 87 ft. over NW. slope.

55.40 Wash, 10 lks. wide, course S. 80° W. At about 4 chs. S. 80° W. this wash turns to N. Desc. gradually over W. slope to

68.30 Desc. 120 ft. over NW. slope.

76.57 Wash, 30 lks. wide, course NW. from E.; asc. 31 ft. over SW. slope to sec. cor.

78.90 Pipe line, bears NW. and SE.

80.00 Set an iron post, 3 ft. long, 2 ins. in diam., 27 ins. in the ground, for cor. of secs. 28, 29, 32 and 33, with brass cap marked

T10N | R2W
S29 | S28
S32 | S33

1938.

No bearing trees available.

Raise a mound of stone, 3 ft. base, 2 ft. high, W. of cor.

Land, mountainous.

Soil, rocky, 3rd and 4th rates.

Timber, oak.

Undergrowth, oakbrush and manzanita.

S. 89° 58' E., on random line, bet. secs. 28 and 33.

40.00 Set temp. $\frac{1}{4}$ sec. cor.

80.12 Intersect N. and S. line 2 lks. N. of the cor. of secs. 27, 28, 33 and 34.

Thence

N. 89° 59' W., on true line, bet. secs. 28 and 33.

Over mountainous land, thru scattering timber and dense undergrowth.

Survey and Resurvey: Subdivision lines of T. 10 N., R. 2 W.

67

Chains	Asc. 47 ft. over NE. slope.
6.80	Point of spur, slopes N.; desc. 24 ft. over NW. slope.
9.60	Bottom of ravine, 10 lks. wide; course N.; asc. 258 ft. over E. and NE. slopes.
22.10	Ridge, bears NW. and SE.; desc. 495 ft. over SW. slope to
40.06	Set an iron post, 3 ft. long, 1 in. in diam., 6 ins. in the ground to bedrock, with a stone marked with a cross (+) deposited at base, and in a mound of stone to top, for $\frac{1}{4}$ sec. cor., with brass cap marked
	$\frac{1}{4} \begin{array}{c} S 28 \\ S 33 \end{array}$
	1938
	No bearing trees available.
	Desc. 253 ft. over broken SW. slope.
55.50	Wash, 15 lks. wide, course SW.; asc. 29 ft. over SE. slope.
59.50	Point of spur, slopes SW.; desc. 158 ft. over W. and SW. slopes to
80.12	The cor. of secs. 28, 29, 32 and 33.
	Land, mountainous. Soil, rocky, 3rd and 4th rates. Timber, oak and juniper. Undergrowth, oakbrush, manzanita, laurel and catclaw.
	N. 0°01'W., bet. secs. 28 and 29.
	Over mountainous land, thru scattering timber and undergrowth.
	Asc. 138 ft. over broken SW. slope.
15.80	Spur, slopes W.; desc. 232 ft. over NW. slope.
26.50	Wash, 15 lks. wide, course N. 80° W.; asc. 183 ft. over SW. slope.
33.00	Rocky spur, slopes N. 80° W.; desc. 121 ft. over N. slope to
40.00	Set an iron post, 3 ft. long, 1 in. in diam., 27 ins. in the ground, for $\frac{1}{4}$ sec. cor., with brass cap marked
	$\frac{1}{4} \begin{array}{c} S 29 S 28 \end{array}$
	1938
	No bearing trees available.
	Raise a mound of stone, 3 ft. base, 2 ft. high, W. of cor.
	Desc. 120 ft. over N. slope.
43.50	Wash, 10 lks. wide, course N. 60° W.; asc. 98 ft. over SW. slope.

BOOK 4157

Survey and Resurvey: Subdivision lines of T. 10 N., R. 2 W.

68

Chains							
54.70	Spur, slopes S. 70° W. from S. 60° E.; desc. 57 ft. over N. slope.						
59.00	Bottom of ravine, course W.; asc. 157 ft. over SW. slope.						
71.40	Point of spur, slopes W.; desc. 169 ft. over NW. slope.						
79.20	Cherry Creek (dry) 30 lks. wide; course S. 80° W.; asc. 17 ft. over SE. slope to						
80.00	Set an iron post, 3 ft. long, 2 ins. in diam., 8 ins. in a crack in large granite boulder, with a stone marked with a cross (+) deposited at base, and in a mound of stone to top, for reestablished cor. of secs. 20, 21, 28 and 29, with brass cap marked						
	<table border="1"> <tr> <td>T10N</td> <td>R2W</td> </tr> <tr> <td>S20</td> <td>S21</td> </tr> <tr> <td>S29</td> <td>S28</td> </tr> </table>	T10N	R2W	S20	S21	S29	S28
T10N	R2W						
S20	S21						
S29	S28						
	1938						
	No bearing trees available.						
	Diligent search within a wide radius of a point about 10 chs. N. fails to reveal any trace of the original cor. of secs. 20, 21, 28 and 29.						
	Land, mountainous. Soil, rocky, 3rd and 4th rates. Timber, oak and juniper. Undergrowth, oakbrush and manzanita.						
	<u>RESURVEY</u>						
	S. 89° 59' E., on random line, bet. secs. 21 and 28.						
40.00	Set temp. $\frac{1}{4}$ sec. cor. Diligent search within a wide radius of a point about 11 chs. N. fails to reveal any trace of the original $\frac{1}{4}$ sec. cor.						
80.18	Intersect N. and S. line 21 lks. N. of the reestablished cor. of secs. 21, 22, 27 and 28.						
	Thence						
	N. 89° 50' W., on true line, bet. secs. 21 and 28.						
	Over mountainous land, thru scattering timber and undergrowth.						
	Asc. 32 ft. over SE. slope.						
4.00	Point of spur, slopes S.; desc. 95 ft. over SW. slope.						
9.70	Bottom of ravine, course S.; asc. 159 ft. over SE. slope.						
19.80	Spur, slopes SW.; desc. 389 ft. over W. slope.						
29.70	Bottom of ravine, 10 lks. wide, course SW.; asc. 20 ft. over SE. slope.						
33.20	Spur, slopes SW.; desc. 98 ft. over W. slope.						
37.40	Draw, 20 lks. wide, course S. 20° W.; asc. 23 ft. over SE. slope.						
39.00	Point of spur, slopes S.; desc. 17 ft. over SW. slope to						

Survey and Resurvey: Subdivision lines of T. 10 N., R. 2 W.

BOOK 4197

Chains	
40.09	Set an iron post, 3 ft. long, 1 in. in diam., 27 ins. in the ground, for reestablished $\frac{1}{4}$ sec. cor., with brass cap marked
	$\frac{1}{4} \frac{S 21}{S 28}$
	1938
	No bearing trees available.
	Raise a mound of stone, 3 ft. base, 2 ft. high, N. of cor.
	Desc. 159 ft. over broken SW. slope.
52.80	Cherry Creek (dry) 30 lks. wide, course N. 70° W.; asc. 25 ft. over NE. slope.
57.70	Point of spur, slopes N.; desc. 75 ft. over NW. slope.
60.20	Cherry Creek, 30 lks. wide, course S. 70° W.; asc. 84 ft. over SE. slope.
65.20	Point of spur, slopes S. 10° W.; desc. 138 ft. over SW. slope to
72.50	Enter Cherry Creek, 30 lks. wide, course W. from S. 80° E.; thence in creek bed, descending 20 ft. to
77.90	Leave Cherry Creek, course S. 80° W. from E.; asc. 16 ft. over SE. slope to
80.18	The reestablished cor. of secs. 20, 21, 28 and 29. Land, mountainous. Soil, rocky, 3rd and 4th rates. Timber, oak and juniper. Undergrowth, oakbrush, manzanita and catclaw.

SURVEY

	N. 0° 01' W., bet. secs. 20 and 21.
	Over mountainous land, thru scattering timber and undergrowth.
	Asc. 546 ft. over steep SE. slope to
18.90	Top of rocky pinnacle; asc. 71 ft. over broken E. and SE. slopes to
28.40	Ridge, bears E. and W. forming divide bet. Minnehaha and Cherry Creeks. Saddle in this ridge bears E. about 6 chs. dist. Desc. 74 ft. over broken NE. slope to
40.00	Set an iron post, 3 ft. long, 1 in. in diam., 6 ins. in the ground to bedrock, with a stone marked with a cross (+) deposited at base, and in a mound of stone to top, for $\frac{1}{4}$ sec. cor., with brass cap marked
	$\frac{1}{4}$ S 20 S 21
	1938
	No bearing trees available.

Survey and Resurvey: Subdivision lines of T. 10 N., R. 2 W.

70

Chains	Desc. 165 ft. over broken NE. slope.						
55.00	Bottom of ravine, course E.; asc. 36 ft. over S. slope.						
58.50	Spur, slopes E.; desc. 80 ft. over N. slope.						
63.00	Bottom of ravine, course E.; asc. 49 ft. over S. slope.						
67.00	Spur, slopes E.; desc. 190 ft. over NE. slope to						
80.00	Set an iron post, 3 ft. long, 2 ins. in diam., 20 ins. in the ground to bedrock, and in a mound of stone to top, for cor. of secs. 16, 17, 20 and 21, with brass cap marked						
	<table border="1"> <tbody> <tr> <td>T10N</td> <td>R2W</td> </tr> <tr> <td>S17</td> <td>S16</td> </tr> <tr> <td>S20</td> <td>S21</td> </tr> </tbody> </table>	T10N	R2W	S17	S16	S20	S21
T10N	R2W						
S17	S16						
S20	S21						
	1938						
	from which						
	A juniper, 6 ins. diam., bears N. $13\frac{1}{2}^{\circ}$ W., 90 lks. dist., marked T10N R2W S17 BT.						
	No other bearing trees available.						
	Land, mountainous.						
	Soil, rocky, 3rd and 4th rates.						
	Timber, oak and juniper.						
	Undergrowth, oakbrush, manzanita and catclaw.						
	S. $89^{\circ} 50'$ E., on random line, bet. secs. 16 and 21.						
40.00	Set temp. $\frac{1}{4}$ sec. cor.						
80.08	Intersect N. and S. line 19 lks. S. of cor. of secs. 15, 16, 21 and 22.						
	Thence						
	N. $89^{\circ} 58'$ W., on true line, bet. secs. 16 and 21.						
	Over mountainous land, thru scattering timber and undergrowth.						
	Asc. 12 ft. over SE. slope.						
1.90	Point of spur, slopes S. 8° W.; desc. 69 ft. over SW. slope.						
5.40	Bottom of ravine, 10 lks. wide, course S. 10° W.; asc. 74 ft. over SE. slope.						
9.10	Spur, slopes SW.; desc. 180 ft. over W. slope.						
24.60	Draw, course SW.; desc. gradually over S. slope.						
34.00	Asc. 16 ft. over SE. slope.						
36.40	Spur, slopes S.; desc. 47 ft. over W. slope to						
40.04	Set an iron post, 3 ft. long, 1 in. in diam., 27 ins. in the ground, for $\frac{1}{4}$ sec. cor., with brass cap marked						
	<table border="1"> <tbody> <tr> <td>$\frac{1}{4}$ S 16</td> </tr> <tr> <td>S 21</td> </tr> </tbody> </table>	$\frac{1}{4}$ S 16	S 21				
$\frac{1}{4}$ S 16							
S 21							
	1938						

Survey and Resurvey: Subdivision lines of T. 10 N., R. 2 W.

Chains	
	..No bearing trees available.
	Raise a mound of stone, 3 ft. base, 2 ft. high, N. of cor.
	Desc. 7 ft. over NW. slope.
40.60	Drain, course NW. near head; asc. 21 ft. over NE. slope.
44.10	Point of short spur, slopes N.; desc. 155 ft. over broken NW. slope.
57.10	NW. cor. of concrete water trough, fed by a good spring, bears South 110 lks. dist.
58.00	Minnehaha Creek (dry) 50 lks. wide, course N. 26 $\frac{1}{4}$ ° W.; asc. 90 ft. over broken NE. slope to
80.08	The cor. of secs. 16, 17, 20 and 21. Land, mountainous. Soil, rocky, 3rd and 4th rates. Timber, oak, juniper and cottonwood. Undergrowth, oakbrush, catclaw and manzanita.
	N. 0° 01' W., bet. secs. 16 and 17. Over mountainous land, thru scattering timber and undergrowth. Desc. 129 ft. over NE. slope.
20.20	Minnehaha Creek (dry) 40 lks. wide, course N. 53 $\frac{1}{2}$ ° W.; asc. 93 ft. over broken SW. slope.
38.30	Spur, slopes SE.; desc. 13 ft. over NE. slope to
40.00	Set an iron post, 3 ft. long, 1 in. in diam., 8 ins. in the ground to bedrock, with a stone marked with a cross (+) deposited at base, and in a mound of stone to top, for $\frac{1}{4}$ sec. cor., with brass cap marked $\frac{1}{4}$ S 17 S 16 1938
	No bearing trees available. Desc. 2 ft. over NE. slope.
40.20	Wash, 8 lks. wide, course SE.; asc. 63 ft. over SE. slope to
43.00	Leave mountainous and enter gently rolling land. Asc. 16 ft. over S. slope to
49.60	Point of spur, slopes SE.; asc. 20 ft. over E. and SE. slopes to
64.05	W. side of saddle in low ridge bearing E. and W. Bottom of saddle bears E. about 5 chs. dist. Desc. 47 ft. over NE. slope.
76.00	Drain, course NE.; asc. 12 ft. over SE. slope.
78.90	Desc. slightly over NE. slope to

Chains

80.00 Set an iron post, .3 ft. long, 2 ins. in diam., 8 ins. in the ground to bedrock, with a stone marked with a cross (+) deposited at base, and in a mound of stone to top, for cor. of secs. 8, 9, 16 and 17, with brass cap marked

T10N	R2W
S8	S9
S17	S16.

1938

No bearing trees available.

Land, mountainous and gently rolling.
Soil, rocky, 3rd and 4th rates.
Timber, oak, juniper and cottonwood.
Undergrowth, oakbrush and manzanita.

S. 89° 58' E., on random line, bet. secs. 9 and 16.

40.00 Set temp. $\frac{1}{4}$ sec. cor.

80.12 Intersect N. and S. line 9 lks. S. of the cor. of secs. 9, 10, 15 and 16.

Thence

S. 89° 58' W., on true line, bet. secs. 9 and 16.

Over mountainous land, thru scattering timber and undergrowth.

Along S. slope of spur ridge sloping N. 85° W., about 125 lks. N.

4.06 Desc. 105 ft. over SW. slope.

9.92 Bottom of ravine, 5 lks. wide, course SW. near head; asc. 34 ft. over SE. slope.

15.50 Point of short spur, slopes SW.; desc. 108 ft. over SW. slope.

27.50 Bottom of ravine, course SW. near head; asc. 74 ft. over SE. slope.

32.60 Point of short spur, slopes S.; desc. 120 ft. over SW. slope to

40.06 Set an iron post, 3 ft. long, 1 in. in diam., 27 ins. in the ground, for $\frac{1}{4}$ sec. cor., with brass cap marked

$\frac{1}{4}$	$\frac{S 9}{S 16}$
---------------	--------------------

1938

No bearing trees available.

Raise a mound of stone, 3 ft. base, 2 ft. high, N. of cor.

Desc. 78 ft. over SW. slope.

51.60 Wash, 20 lks. wide, course N. 70° W. Leave mountainous and enter gently rolling land. Asc. 40 ft. over NE. slope.

Survey and Resurvey: Subdivision lines of T. 10 N., R. 2 W.

4191

Chains	
68.00	Point of low spur, slopes N.; desc. 16 ft. over NW. slope.
76.00	Drain, course N. 20° E.; asc. 34 ft. over NE. slope to
80.12	The cor. of secs. 8, 9, 16 and 17.
	Land, mountainous and gently rolling. Soil, rocky, 3rd and 4th rates. Timber, oak and juniper. Undergrowth, oakbrush and manzanita.
	N. 0° 01' W., bet. secs. 8 and 9.
	Over rolling land, thru scattering timber and undergrowth.
	Desc. 84 ft. over NE. slope.
16.00	S. fork of Cellar Springs Creek (dry), 40 lks. wide, course N. 53° W. Trail, Cellar Basin to Minnehaha Flats, in bed of creek. Enter mountainous land. Asc. 60 ft. over SW. slope.
24.00	Point of spur, slopes SW.; desc. 87 ft. over NW. slope.
31.50	Drain, course NW.; reenter rolling land; asc. 23 ft. over SW. slope.
34.20	Point of spur, slopes W. Cellar Springs, an excellent flow of water, in S. fork of Cellar Spring Creek bears W. about 4 chs. dist. Desc. 35 ft. over NW. slope.
39.90	North fork of Cellar Springs Creek (dry), 20 lks. wide, course N. 51° W. from S. 81¼° E. Joins the S. fork of Cellar Spring Creek about 2 chs. NW.
40.00	True point for ¼ sec. cor. falls on side of creek bank, 5 ft. high, where it is impracticable to monument the cor., therefore establish witness cor. 30 lks. N. 0° 01' W.
40.30	Set an iron post, 3 ft. long, 1 in. in diam., 27 ins. in the ground, for witness corner to the ¼ sec. cor.; with brass cap marked
	<p>¼</p> <p>S 8 S 9</p> <p>W C</p> <p>1938</p> <p>from which</p>
	A hackberry, 8 ins. diam., bears S. 78° E., 373 lks. dist., marked WC ¼ S9 BT.
	A hackberry, 10 ins. diam., bears S. 28¼° W., 228 lks. dist., marked WC ¼ S8 BT.
	Thence over nearly level land.
43.90	Reenter rolling land; asc. 65 ft. over SW. slope.
54.00	Low ridge, bears E. and N. 15° W.; desc. 118 ft. over NE. slope to
70.70	Foot of slope, bears NW. and SE.; thence over nearly level land in Cellar Basin.
80.00	Set an iron post, 3 ft. long, 2 ins. in diam., 20 ins. in

BOOK 4137

Survey and Resurvey: Subdivision lines of T. 10 N., R. 2 W.

Chains

the ground to bedrock, and in a mound of stone to top, for cor. of secs. 4, 5, 8 and 9, with brass cap marked

T10N	R2W
S 5	S 4
S 8	S 9

1938

No bearing trees available.

Raise a mound of stone, 3 ft. base, 2 ft. high, W. of cor.

Land, rolling, mountainous and nearly level.

Timber, oak, juniper and hackberry.

Soil, rocky, 3rd and 4th rates.

Undergrowth, oakbrush, manzanita and cacti.

N. 89°58'E., on random line, bet. secs. 4 and 9.

40.00 Set temp. ¼ sec. cor.

80.10 Intersect the cor. of secs. 3, 4, 9 and 10.

Thence

S. 89° 58' W., on true line, bet. secs. 4 and 9.

Over nearly level land, thru scattering undergrowth.

8.30 Enter gently rolling land; desc. 46 ft. over W. slope.

12.50 Draw, 10 lks. wide, course N. from SW., near head. Asc. 14 ft. over NE. slope.

12.70 Barbed wire fence (5 Wire) bears N. and S.

16.85 Reenter nearly level land.

31.15 Thence over gently rolling land. Desc. 38 ft. over NW. slope to

40.05 Set an iron post, 3 ft. long, 1 in. in diam., 27 ins. in the ground, for ¼ sec. cor., with brass cap marked

¼	S 4
	S 9

1938

Raise a mound of stone, 3 ft. base, 2 ft. high, N. of cor.

Continue over gently rolling land; desc. 17 ft. over NW. slope to

43.03 Thence over nearly level land in Cellar Basin.

80.10 The cor. of secs. 4, 5, 8 and 9.

Land, nearly level and gently rolling.

Soil, rocky, 3rd and 4th rates.

Timber, none.

Undergrowth, oakbrush and cacti.

Survey and Resurvey: Subdivision lines of T. 10 N., R. 2 W.

BOOK 9181

75

Chains	
	N. 0° 01' W., on random line, bet. secs. 4 and 5.
40.00	Set temp. $\frac{1}{4}$ sec. cor.
81.40	Intersect the N. bdy. of the Tp. 12 lks. W. of the cor. of secs. 4 and 5 established under this group as described in field notes of survey of S. bdy. of T. 11 N., R. 2 W. incorporated with notes of survey of exteriors and subdivision lines of said Tp.
	Thence
	S. 0° 04' W., on true line, bet. secs. 4 and 5.
	Over mountainous land, thru scattering timber and undergrowth.
	Desc. 259 ft. over SE. slope.
7.20	Bottom of ravine, 8 lks. wide, course SE. near head; asc. 49 ft. over NE. slope.
10.10	Point of spur, slopes E.; desc. 156 ft. over SE. slope to
22.46	Leave mountainous and enter rolling land. Desc. 73 ft. over SE. slope to
41.10	Set an iron post, 3 ft. long, 1 in. in diam., 27 ins. in the ground, for the witness corner to $\frac{1}{4}$ sec. cor., with brass cap marked
	$\frac{1}{4}$
	S 5 S 4
	W C 1938
	from which
	An oak, 6 ins. diam., bears N. 22° E., 34 lks. dist., marked WC $\frac{1}{4}$ S4 BT.
	an oak, 6 ins. diam., bears N. 51 $\frac{1}{2}$ ° W., 78 lks. dist., marked WC $\frac{1}{4}$ S5 BT.
	Desc. 6 ft. over SE. slope to
41.40	True point for $\frac{1}{4}$ sec. cor. falls in wash, 15 lks. wide, course S. 60° W., where it is impracticable to monument the cor., therefore establish witness cor. 30 lks. N. 0° 04' E. Asc. 31 ft. over NW. slope to
44.30	Leave rolling and enter nearly level land in Cellar Basin.
45.40	Cattlemen's road, bears N. 70° E. and S. 70° W.
51.60	Wash, 20 lks. wide, course SW.
55.20	Barbed wire fence (4 wire) bears N. 88° E. and S. 89° W.
65.80	Indian Springs Creek (dry), 20 lks. wide, course S. 65° W. from N. 82° E.
81.40	The cor. of secs. 4, 5, 8 and 9.
	Land, mountainous, rolling and nearly level. Soil, rocky, 3rd and 4th rates. Timber, oak and juniper. Undergrowth, oakbrush, manzanita and cacti.

Chains

From the reestablished cor. of secs. 31 and 32, on the S. bdy. of the Tp., hereinbefore described.

N. 0° 02' W., bet. secs. 31 and 32.

Over rolling land, thru scattering undergrowth.

Desc. 39 ft. over NE. slope.

3.30 Wash, 10 lks. wide, course N. 60° W. from E.; asc. 56 ft. over S. slope.

11.00 Ridge, bears N. 88° E. and S. 80° W. near W. end of same; desc. 36 ft. over N. slope.

13.25 Road, wagoner to Minnehaha Flats, bears N. 30° W. and S. 60° E.

18.04 Enter mountainous land; desc. 68 ft. over NE. slope.

22.64 Wash, 10 lks. wide, course NW.; reenter rolling land; asc. 45 ft. over SW. slope.

27.80 Point of spur, slopes NW.; desc. 77 ft. over N. slope.

37.40 Wash, 10 lks. wide, course S. 60° W.; asc. 20 ft. over SE. slope to

40.00 Set an iron post, 3 ft. long, 1 in. in diam., 12 ins. in the ground to bedrock, with a stone 12x12x3 ins. marked with a cross (+) deposited at base, and in a mound of stone to top, for $\frac{1}{4}$ sec. cor., with brass cap marked

$\frac{1}{4}$

S 31 | S 32

1938

Thence over mountainous land; asc. 111 ft. over SE. slope.

49.80 Spur, slopes SW.; desc. 127 ft. over NW. slope.

61.50 Wash; 5 lks. wide, course SW.; asc. 89 ft. over S. slope.

68.20 Spur, slopes N. 70° W.; reenter rolling land; desc. 82 ft. over NW. slope to

80.00 Set an iron post, 3 ft. long, 2 ins. in diam., 27 ins. in the ground, for cor. of secs. 29, 30, 31 and 32, with brass cap marked

T10N	R2W
S30	S29
S31	S32

1938

Raise a mound of stone, 4 ft. base, 3 ft. high, W. of cor.

Land, rolling and mountainous.

Soil, rocky, 3rd and 4th rates.

Timber, none.

Undergrowth, oakbrush, laurel and catclaw.

S. 89° 58' E., on random line, bet. secs. 29 and 32.

40.00 Set temp. $\frac{1}{4}$ sec. cor.

Survey and Resurvey: Subdivision lines of T. 10 N., R. 2 W.

BOOK 4187

77

Chains	
80.10	Intersect the cor. of secs. 28, 29, 32 and 33. Thence N. 89° 58' W., on true line, bet. secs. 29 and 32. Over mountainous land, thru scattering timber and undergrowth. Desc. 74 ft. over SW. slope.
0.90	Center of 16 ft. water storage tank (circular, metal) on line.
1.43	Center of cylindrical metal water storage tank, 16 ft. diam., 6 ft. deep, bears N., 17 lks. dist. Small stamp mill, bears South, 55 lks. dist.
2.60	East side of J.B.Paxton's house.
2.80	West side of house.
5.30	Wash, 20 lks. wide, course NW.; asc. 14 ft. over NE. slope.
6.10	Point of spur, slopes N.; desc. 16 ft. over NW. slope.
7.00	Road, bears NE. and SW.
7.60	Same wash, 30 lks. wide, course SW.; turning to W. at about 2 chs. SW.; asc. 26 ft. over SE. slope.
10.06	Desc. 76 ft. over S. slope from spur sloping W. from NE.; about 2 chs. N. of line.
32.18	Desc. 68 ft. over SW. slope.
39.30	Same wash, 20 lks. wide, course N. 60° W. Enter rolling land; asc. 5 ft. over NE. slope to
40.05	Set an iron post, 3 ft. long, 1 in. in diam., 27 ins. in the ground, for $\frac{1}{4}$ sec. cor., with brass cap marked $\frac{1}{4} \frac{S 29}{S 32}$ 1938 No bearing trees available. Raise a mound of stone, 4 ft. base, 3 ft. high, N. of cor. Continue over rolling land; asc. 43 ft. over NE. slope.
52.60	Spur, slopes N. 70° W. Road to Paxton's house, bears N. 70° W. and S. 70° E. Desc. 58 ft. over SW. slope.
60.00	Wash, 15 lks. wide, course N. 60° W.; asc. 24 ft. over NE. slope.
76.70	Point of spur, slopes NW. Enter mountainous land; desc. 40 ft. over NW. slope to
80.10	The cor. of secs. 29, 30, 31 and 32. Land, mountainous and rolling. Soil, rocky, 3rd and 4th rates. Timber, juniper. Undergrowth, oakbrush, catclaw and mountain mahogany.

Chains	
	N. 89° 58' W., on random line, bet. secs. 30 and 31.
40.00	Set temp. $\frac{1}{4}$ sec. cor.
77.12	Intersect the cor. of secs. 25, 30, 31 and 36 on the W. bdy. of the Tp., which is an iron post, 2 ins. in diam., projecting 28 ins. above ground, firmly set and in a mound of stone to top, marked on brass cap and witnessed as described in the official record.
	Thence,
	S. 89° 58' E., on true line, bet. secs. 30 and 31.
	Over rolling land, thru medium undergrowth.
	Asc. 23 ft. over NW. slope.
4.06	Desc. 51 ft. over NE. slope.
13.80	Wash, 15 lks. wide, course N. 30° W., asc. 21 ft. over W. slope.
17.50	Rocky spur, slopes N.; enter mountainous land; desc. 126 ft. over E. slope to
27.75	Reenter rolling land; desc. 17 ft. over SE. slope to
37.12	Set an iron post, 3 ft. long, 1 in. in diam., 12 ins. in the ground to bedrock, with a stone 8x8x1 ins. marked with a cross (+) deposited at base, and in a mound of stone to top, for $\frac{1}{4}$ sec. cor., with brass cap marked
	$\frac{S \ 30}{S \ 31}$
	1938
	Continue over rolling land; desc. 18 ft. over SE. slope.
40.03	Wash, 10 lks. wide, course N. 60° E.; desc. 5 ft. over NE. slope to
41.75	Wash, 10 lks. wide, course N. 15° E.; asc. 9 ft. over NW. slope.
42.80	Old road, bears NE. and SW.
44.00	Desc. 12 ft. over NE. slope.
45.60	Wash, 20 lks. wide, course N.; asc. 20 ft. over NW. slope.
50.63	Desc. 14 ft. over NE. slope.
52.70	Wash, 15 lks. wide, course N. 15° E.; asc. 78 ft. over NW. slope to sec. cor.
55.70	Road, Wagoner to Minnehaha Flats, bears N. 15° E. and S. 20° W.
77.12	The cor. of secs. 29, 30, 31 and 32.
	Land, rolling and mountainous. Soil, rocky, 3rd and 4th rates. Timber, none. Undergrowth, oakbrush, catclaw and mountain mahogany.

Survey and Resurvey: Subdivision lines of T. 10 N., R. 2 W.

BOOK 4191

Chains	<p>N. 0° 02' W., bet. secs. 29 and 30.</p> <p>Over rolling land, thru scattering timber and dense undergrowth.</p> <p>Desc. 27 ft. over NW. slope.</p> <p>3.30 Wash, 15 lks. wide, course W.; asc. 29 ft. over S. slope.</p> <p>7.43 Spur, slopes W. Road to Paxton's house bears E. and W.; desc. 86 ft. over N. slope.</p> <p>20.42 Drain, 5 lks. wide, course NW.; asc. 17 ft. over SW. slope.</p> <p>21.73 Spur, slopes NW.; desc. 41 ft. over N. slope.</p> <p>24.66 Wash, 50 lks. wide, course NW.; asc. 19 ft. over SW. slope.</p> <p>25.61 Point of spur, slopes W.; desc. 28 ft. over NW. slope.</p> <p>27.80 Cherry Creek (dry) 100 lks. wide, course W.; asc. 33 ft. over S. slope.</p> <p>36.60 Low spur, slopes W.; desc. 25 ft. over N. slope.</p> <p>39.97 Drain, 3 lks. wide, course N. 60° W.; asc. slightly to</p> <p>40.00 Set an iron post, 3 ft. long, 1 in. in diam., 14 ins. in the ground, with a stone marked with a cross (+) deposited at base, and in a mound of stone to top, for $\frac{1}{4}$ sec. cor., with brass cap marked</p> <p style="text-align: center;"> $\frac{1}{4}$ S 30 S 29 1938 </p> <p>No bearing trees available.</p> <p>Asc. 10 ft. over SW. slope.</p> <p>42.30 Spur, slopes N. 60° W.; desc. 22 ft. over NE. slope.</p> <p>45.28 Wash, 25 lks. wide, course NW.; asc. 28 ft. over SW. slope.</p> <p>53.49 Spur, slopes N. 60° W.; desc. 20 ft. over NE. slope.</p> <p>56.27 Wash, 15 lks. wide, course N. 60° W.; asc. 52 ft. over SW. slope.</p> <p>75.08 Spur, slopes W.; desc. 22 ft. over NW. slope to</p> <p>80.00 Set an iron post, 3 ft. long, 2 ins. in diam., 27 ins. in the ground, for reestablished cor. of secs. 19, 20, 29 and 30, with brass cap marked</p> <p style="text-align: center;"> T10N R2W S19 S20 S30 S29 1938 </p> <p>No bearing trees available.</p> <p>Raise a mound of stone, 3 ft. base, 2 ft. high, W. of cor.</p> <p>The original cor. of secs. 19, 20, 29 and 30, which is a</p>
--------	---

Chains	<p>granite stone 12x10x10 ins. above ground, firmly set, marked with 5 grooves on E. face and 2 grooves on S. face, and witnessed by a mound of stone W., bears N. 18° E., 6.91 chs. dist. Obliterate marking on the stone and scatter the mound.</p> <p>Land, rolling. Soil, rocky, 3rd and 4th rates. Timber, juniper. Undergrowth, oakbrush, catclaw, mountain mahogany and mesquite.</p>
	<u>RESURVEY</u>
	S. 89° 58' E., on random line, bet. secs. 20 and 29.
40.00	Set temp. $\frac{1}{4}$ sec. cor. Diligent search within a wide radius of a point about 8 chs. W. fails to reveal any trace of original $\frac{1}{4}$ sec. cor.
80.06	Intersect the reestablished cor. of secs. 20, 21, 28 and 29.
	Thence
	N. 89° 58' W., on true line, bet. secs. 20 and 29.
	Over mountainous land, thru scattering timber and undergrowth.
	Asc. 235 ft. over SE. slope to
16.50	Asc. 189 ft. over E. slope.
21.20	Ridge, bears N. and S.; desc. 371 ft. over broken SW. slope.
39.80	Head of ravine, course S.; asc. 2 ft. over SE. slope to
40.03	Set an iron post, 3 ft. long, 1 in. in diam., on exposed bedrock, with a stone 10x8x3 ins. marked with a cross (+) deposited at base, and in a mound of stone to top, for reestablished $\frac{1}{4}$ sec. cor., with brass cap marked
	$\frac{1}{4}$ $\frac{S\ 20}{S\ 29}$
	1938
	No bearing trees available.
	Asc. 2 ft. over SE. slope.
41.60	Point of spur, slopes S.; desc. 36 ft. over SW. slope.
45.60	Bottom of ravine, 10 lks. wide, course S. near head; asc. 100 ft. over SE. slope.
49.70	Rocky spur, slopes S.; desc. 216 ft. over broken SW. slope.
66.70	Wash, 15 lks. wide, course SW. near head; enter rolling land; asc. 19 ft. over E. slope.
71.70	Spur, slopes SW.; desc. 58 ft. over NW. slope to
80.06	The reestablished cor. of secs. 19, 20, 29 and 30.
	Land, mountainous. Soil, rocky, 3rd and 4th rates.

Survey and Resurvey: Subdivision lines of T. 10 N., R. 2 W.

BOOK 100

Chains

Timber, oak and juniper.
Undergrowth, oakbrush, mountain mahogany and catclaw.

RESURVEY.

N. 89° 58' W., bet. secs. 19 and 30.

Over rolling land, thru scattering timber and undergrowth.

Desc. 3 ft. over NW. slope.

.1.00 Wash, 15 lks. wide, course SW.; asc. 8 ft. over SE. slope.

5.20 Desc. 108 ft. over SW. slope to $\frac{1}{4}$ sec. cor.

11.83 Barbed wire fence (4 wire) bears N. 15° E. and S. 15° W.

40.00 Set an iron post, 3 ft. long, 1 in. in diam., 27 ins. in the ground, for reestablished $\frac{1}{4}$ sec. cor., with brass cap marked

$\frac{1}{4} \frac{S 19}{S 30}$

1938

No bearing trees available.

Raise a mound of stone, 3 ft. base, 2 ft. high, N. of cor.

Diligent search within a wide radius of a point about 7 chs. N. fails to reveal any trace of the original $\frac{1}{4}$ sec. cor.

Desc. 93 ft. over SW. slope.

68.00 Barbed wire fence (5 wire) bears N. 40° W. and S. 40° E.

69.90 Road, Wagoner to Minnehaha Flats, bears N. 40° W. and S. 40° E.

72.90 Cherry Creek (dry) 100 lks. wide, course N. 38 $\frac{1}{4}$ ° W.; thence over nearly level land.

77.09 Barbed wire fence (4 wire) bears N. and S.

77.11 Intersect W. bdy. of the Tp. 6.92 chs. South of the cor. of secs. 24 and 25, T. 10 N., R. 3 W., hereinbefore described.

At point of intersection, set an iron post, 3 ft. long, 2 ins. in diam., 12 ins. in the ground to bedrock, with a stone marked with a cross (+) deposited at base, and in a mound of stone to top, for closing corner of secs. 19 and 30, with brass cap marked

T10N	T10N	
R3W	S19	CC
S25	S30	
	R2W	

1938

No bearing trees available.

Land, rolling and nearly level.

Soil, rocky, 3rd and 4th rates.

Timber, juniper.

Undergrowth, oakbrush, mountain mahogany, catclaw, mesquite and laurel.

Survey and Resurvey: Subdivision lines of T. 10 N., R. 2 W.

82

Chains	<u>SURVEY</u>						
	From reestablished cor. of secs. 19, 20, 29 and 30. N. 0° 02' W., bet. secs. 19 and 20. Over rolling land, thru dense undergrowth. Desc. slightly over NW. slope.						
1.40	Wash, 15 lks. wide, course SW.; asc. 64 ft. over S. slope.						
9.35	Point of spur, slopes SW.; desc. 18 ft. over NW. slope.						
11.60	Wash, 10 lks. wide, course SW.; asc. 102 ft. over broken S. slope.						
27.80	Spur, slopes SW.; desc. 46 ft. over NW. slope to						
40.00	Set an iron post, 3 ft. long, 1 in. in diam., 16 ins. in the ground to bedrock, with a stone marked with a cross (+) deposited at base, and in a mound of stone to top, for $\frac{1}{4}$ sec. cor., with brass cap marked						
	$\frac{1}{4}$ S 19 S 20 1938						
	Desc. 32 ft. over NW. slope.						
42.35	Draw, 10 lks. wide, course SW.; enter mountainous land; asc. 231 ft. over S. slope.						
54.65	Spur, slopes W.; desc. 78 ft. over NW. slope.						
58.23	Drain, course W.; asc. 72 ft. over SW. slope.						
61.99	Point of spur, slopes SW.; desc. 53 ft. over NW. slope.						
67.63	Bottom of ravine, 8 lks. wide, course S. 20° W.; asc. 241 ft. over SE. slope to						
80.00	Ridge, bears N. 60° E. and S. 60° W. Set an iron post, 3 ft. long, 2 ins. in diam., 16 ins. in the ground to bedrock, with a stone marked with a cross (+) deposited at base, and in a mound of stone to top, for cor. of secs. 17, 18, 19 and 20, with brass cap marked						
	<table border="1" style="margin: auto;"> <tr> <td>T10N</td> <td>R2W</td> </tr> <tr> <td>S18</td> <td>S17</td> </tr> <tr> <td>S19</td> <td>S20</td> </tr> </table> 1938	T10N	R2W	S18	S17	S19	S20
T10N	R2W						
S18	S17						
S19	S20						
	Land, rolling and mountainous. Soil, rocky, 3rd and 4th rates. Timber, none. Undergrowth, oakbrush, mountain mahogany, catclaw and laurel.						
	S. 89° 58' E., on random line, bet. secs. 17 and 20.						
40.00	Set temp. $\frac{1}{4}$ sec. cor.						
80.14	Intersect the cor. of secs. 16, 17, 20 and 21.						

Survey and Resurvey: Subdivision lines of T. 10 N., R. 2 W.

BOOK 4137

83

Chains	
	Thence, N. 89° 58' W., on true line, bet. secs. 17 and 20. Over mountainous land, thru dense undergrowth. Asc. 827 ft. over broken NE. slope.
37.00	Ridge, bears N. and S. 30° E.; desc. 27 ft. over SW. slope to
40.07	Set an iron post, 3 ft. long, 1 in. in diam., over a cross (+) marked on exposed bedrock, and in a mound of stone to top, for $\frac{1}{4}$ sec. cor., with brass cap marked $\frac{1}{4} \frac{S 17}{S 20}$ 1938
	Desc. 738 ft. over broken SW. slope.
73.10	Head of ravine, course SW. Saddle in ridge bears N. 4 chs. dist. Asc. 92 ft. over SE. slope to
80.14	The cor. of secs. 17, 18, 19 and 20. Land, mountainous. Soil, rocky, 4th rate. Timber, none. Undergrowth, oakbrush, mountain mahogany, catclaw and laurel.
	N. 89° 58' W., bet. secs. 18 and 19. Over mountainous land, thru dense undergrowth. Desc. 41 ft. over NW. slope.
7.70	Head of ravine, course NW.; asc. 27 ft. over NE. slope.
9.10	Short spur, slopes NW.; desc. 631 ft. over W. and NW. slopes.
32.70	Minnehaha Creek (dry) 50 lks. wide, course S. 40° W. Asc. 169 ft. over SE. slope to
40.00	Set an iron post, 3 ft. long, 1 in. in diam., 8 ins. in the ground to bedrock, with a stone marked with a cross (+) deposited at base, and in a mound of stone to top, for $\frac{1}{4}$ sec. cor., with brass cap marked $\frac{1}{4} \frac{S 18}{S 19}$ 1938
	Asc. 197 ft. over SE. slope.
47.20	Spur, slopes S.; desc. 411 ft. over SW. slope to closing cor.
56.46	Abandoned fence (4 wire) bears N. 15° E. and S. 15° W.
77.91	Intersect W. bdy. of the Tp. 7.47 chs. S. 0° 39' W., from the cor. of secs. 13 and 24, T. 10 N., R. 3 W. hereinbefore described.

198
 4-878b
 BOOK 407

Survey and Resurvey: Subdivision lines of T. 10 N., R. 2 W.

Chains

At point of intersection, set an iron post, 3 ft. long, 2 ins. in diam., 27 ins. in the ground, for closing cor. of secs. 18 and 19, with brass cap marked

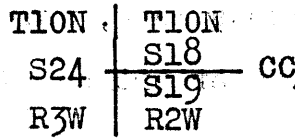

1938

Raise a mound of stone, 3 ft. base, 2 ft. high, E. of cor.

Land, mountainous.
 Soil, rocky, 4th rate.
 Timber, cottonwood and willow along Minnehaha Creek. None elsewhere.
 Undergrowth, oakbrush, mountain mahogany and catclaw.

From the cor. of secs. 17, 18, 19 and 20,

N. 0° 02' W., bet. secs. 17 and 18.

Over mountainous land thru very scattering timber and dense undergrowth.

Desc. 265 ft. over NW. slope.

9.50 Drain, course NW.; asc. 55 ft. over SW. slope.

13.70 Point of spur, slopes NW.; desc. 277 ft. over NW. slope.

28.20 Minnehaha Creek (dry) 50 lks. wide, course S. 15° W. Asc. 386 ft. over SE. slope to

40.00 Set an iron post, 3 ft. long, 1 in. in diam., 27 ins. in the ground for $\frac{1}{4}$ sec. cor., with brass cap marked



1938

Raise a mound of stone, 3 ft. base, 2 ft. high, W. of cor.

Asc. 241 ft. over steep SE. slope.

47.38 Rocky spur, slopes S. 60° W.; desc. 50 ft. over broken NW. slope.

57.33 Drain, 5 lks. wide, course S. 60° W. near head; asc. 157 ft. over S. slope.

63.07 Spur, slopes W.; desc. 123 ft. over NW. slope.

73.20 Drain, course W.; asc. 18 ft. over SW. slope to

80.00 Set an iron post, 3 ft. long, 2 ins. in diam., over a cross (+) marked on exposed bedrock, and in a mound of stone to top, for cor. of secs. 7, 8, 17 and 18, with brass cap marked

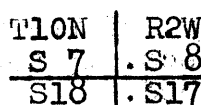

1938

Survey and Resurvey: Subdivision lines of T. 10 N., R. 2 W.

BOOK 4187

85

Chains	
	<p>No bearing trees available.</p> <p>Land, mountainous. Soil, rocky, 4th rate. Timber, juniper. Undergrowth, oakbrush, mountain mahogany and catclaw.</p>
	S. 89° 58' E., on random line, bet. secs. 8 and 17.
40.00	Set temp. $\frac{1}{4}$ sec. cor.
80.06	Intersect N. and S. line 5 lks. S. of the cor. of secs. 8, 9, 16 and 17.
	Thence,
	West, on true line, bet. secs. 8 and 17.
	Over mountainous land, thru scattering timber and dense undergrowth.
	Asc. 706 ft. over NE. slope.
35.00	Ridge, bears NW. and S.; desc. 53 ft. over W. slope to
40.03	Set an iron post, 3 ft. long, 1 in. in diam., 12 ins. in the ground to bedrock, with a stone 4x3x2 ins. marked with a cross (+) deposited at base, and in a mound of stone to top, for $\frac{1}{4}$ sec. cor., with brass cap marked
	$\frac{1}{4} \frac{S \ 8}{S \ 17}$
	1938
	No bearing trees available.
	Desc. 1 ft. over W. slope.
40.16	Drain, 4 lks. wide, course N.; asc. 33 ft. over E. slope.
43.28	Spur, slopes N.; desc. 349 ft. over W. slope.
67.12	Bottom of ravine, 6 lks. wide, course NW.; asc. 122 ft. over NE. slope.
73.15	Spur, slopes NW.; desc. 67 ft. over SW. slope to
80.06	The cor. of secs. 7, 8, 17 and 18.
	<p>Land, mountainous. Soil, rocky, 4th rate. Timber, juniper and pinyon. Undergrowth, oakbrush, catclaw, laurel and mountain mahogany.</p>
	N. 89° 58' W., bet. secs. 7 and 18.
	Over mountainous land, thru dense undergrowth.
	Desc. 288 ft. over SW. slope.
12.40	Bottom of ravine, 10 lks. wide, course S. for about 4 chs. thence SW.; asc. 194 ft. over SE. slope.
19.30	Point of spur, slopes S.; desc. 184 ft. over SW. slope.

Survey and Resurvey: Subdivision lines of T. 10 N., R. 2 W.

86

Chains													
30.00	Bottom of ravine, 4 lks. wide, course S.; asc. 78 ft. over SE. slope.												
35.60	Spur, slopes SW.; desc. 43 ft. over W. slope.												
40.00	Set an iron post, 3 ft. long, 1 in. in diam., 20 ins. in the ground to bedrock, and in a mound of stone to top, for $\frac{1}{4}$ sec. cor., with brass cap marked												
	$\frac{1}{4} \frac{S 7}{S 18}$												
	1938												
	Raise a mound of stone, 4 ft. base, 3 ft. high, N. of cor.												
	Desc. 462 ft. over broken SW. slope.												
66.60	Abandoned fence (4 wire) bears N. and S. Draw, 8 lks. wide, course W. from S. 60° E. Desc. 42 ft. along bottom of draw.												
71.50	Leave draw, course NW. from E.; desc. 48 ft. over NW. slope to												
76.69	Intersect the W. bdy. of the Tp. 5.47 chs. S. 1° 25' W., from the cor. of secs. 12 and 13, T. 10 N., R. 3 W., hereinbefore described.												
	At point of intersection, set an iron post, 3 ft. long, 2 ins. in diam., 27 ins. in the ground, for closing corner of secs. 7 and 18, with brass cap marked												
	<table border="1" style="margin-left: auto; margin-right: auto;"> <tr> <td>T10N</td> <td>T10N</td> <td></td> </tr> <tr> <td>S13</td> <td>S 7</td> <td>CC</td> </tr> <tr> <td></td> <td>S 18</td> <td></td> </tr> <tr> <td>R3W</td> <td>R2W</td> <td></td> </tr> </table>	T10N	T10N		S13	S 7	CC		S 18		R3W	R2W	
T10N	T10N												
S13	S 7	CC											
	S 18												
R3W	R2W												
	1938												
	Raise a mound of stone, 4 ft. base, 3 ft. high, E. of cor.												
	Land, mountainous.												
	Soil, rocky, 4th rate.												
	Timber, none.												
	Undergrowth, oakbrush, catclaw, mountain mahogany and laurel.												
	From cor. of secs. 7, 8, 17 and 18,												
	N. 0° 02' W., bet. secs. 7 and 8.												
	Over mountainous land, thru scattering timber and dense undergrowth.												
	Asc. 18 ft. over SW. slope.												
4.89	Spur, slopes NW.; desc. 202 ft. over N. slope.												
15.07	Bottom of ravine, 10 lks. wide, course W.; asc. 65 ft. over S. slope.												
19.83	Spur, slopes SW.; desc. 48 ft. over NW. slope.												
23.55	Wash, 12 lks. wide, course SW.; asc. 181 ft. over SE. slope to												

Survey and Resurvey: Subdivision lines of T. 10 N., R. 2 W.

Chains

40.00 Set an iron post, 3 ft. long, 1 in. in diam., 16 ins. in the ground to bedrock, with a stone 8x8x6 ins. marked with a cross (+) deposited at base, and in a mound of stone to top, for $\frac{1}{4}$ sec. cor., with brass cap marked

$\frac{1}{4}$
S 7 $\frac{1}{2}$ S 8
1938

No bearing trees available.

Asc. 23 ft. over SE. slope.

42.20 Spur, slopes E.; desc. 45 ft. over NE. slope.

53.80 Wash, 4 lks. wide, course SE. near head; asc. 118 ft. over S. slope.

57.33 Ridge, bears N. 60° W. and S. 60° E.; desc. slightly over NE. slope.

61.40 Desc. 10 ft. over E. slope to

63.72 Short spur, slopes E.; desc. 368 ft. over N. slope.

74.79 Wash, 10 lks. wide, course W.; asc. 142 ft. over S. slope to

80.00 Set an iron post, 3 ft. long, 2 ins. in diam., 11 ins. in the ground to bedrock, with a stone 6x6x4 ins. marked with a cross (+) deposited at base, and in a mound of stone to top, for cor. of secs. 5, 6, 7 and 8, with brass cap marked

T10N	R2W
S 6	S 5
S 7	S 8

1938

No bearing trees available.

Land, rolling and mountainous.

Soil, rocky, 4th rate.

Timber, juniper and pinyon.

Undergrowth, oakbrush, catclaw, laurel and mountain mahogany.

East, on a random line, bet. secs. 5 and 8.

40.00 Set temp. $\frac{1}{4}$ sec. cor.

79.94 Intersect the cor. of secs. 4, 5, 8 and 9.

Thence

West, on true line, bet. secs. 5 and 8.

Over nearly level land in Cellar Basin, thru scattering timber and undergrowth.

4.60 Wash, 4 lks. wide, course NW. near head. Enter gently rolling land. Desc. 52 ft. over NW. slope.

21.02 Cellar Springs Creek (dry) 30 lks. wide, course N. Enter

Survey and Resurvey: Subdivision lines of T. 10 N., R. 2 W.

88

Chains	
	mountainous land; asc. 395 ft. over E. slope to
39.97	Set an iron post, 3 ft. long, 1 in. in diam., 8 ins. in the ground to bedrock, with a stone 5x5x4 ins. marked with a cross (+) deposited at base, and in a mound of stone to top, for $\frac{1}{4}$ sec. cor., with brass cap marked $\frac{1}{4} \frac{S 5}{S 8}$ 1938 No bearing trees available.
	Asc. 118 ft. over E. slope to
48.40	Ridge, bears N. 20° W. and SE.; desc. 10 ft. over SW. slope.
53.35	Head of ravine, course SW.; asc. 48 ft. over SE. slope.
60.10	Spur, slopes S.; desc. 258 ft. over W. slope.
73.10	Bottom of ravine, 10 lks. wide, course SW.; asc. 90 ft. over SE. and S. slopes to
79.94	The cor. of secs. 5, 6, 7 and 8. Land, nearly level, gently rolling and mountainous. Soil, rocky, 3rd and 4th rates. Timber, juniper and pinyon. Undergrowth, oakbrush, catclaw, laurel and mountain mahogany.
	N. 89° 58' W., bet. secs. 6 and 7. Over mountainous land, thru scattering timber and undergrowth. Asc. 12 ft. over S. slope.
1.08	Desc. 14 ft. over S. slope.
6.10	Asc. 10 ft. over SE. slope.
9.70	Point of short spur, slopes S.; desc. 600 ft. over SW. slope to $\frac{1}{4}$ sec. cor.
26.70	Barbed wire fence (4 wire) bears N. and S.
38.70	Same fence, bears N. 60° W. and S. 60° E.
40.00	Set an iron post, 3 ft. long, 1 in. in diam., 10 ins. in the ground to bedrock, with a stone 6x5x4 ins. marked with a cross (+) deposited at base, and in a mound of stone to top, for $\frac{1}{4}$ sec. cor., with brass cap marked $\frac{1}{4} \frac{S 6}{S 7}$ 1938 No bearing trees available.
	Desc. 105 ft. over SW. slope to
52.10	Wash, 8 lks. wide, course N. 60° W. Enter rolling land; desc. 85 ft. over NW. slope.

Survey and Resurvey: Subdivision lines of T. 10 N., R. 2 W.

BOOK 4197

Chains													
57.46	Barbed wire fence (4 wire) bears NE. and SW.												
70.30	Blind Indian Creek (dry) 100 lks. wide, course S. 35½° W. from N. 6¼° E. Asc. 10 ft. over SE. slope to												
77.17	Intersect the W. bdy. of the Tp. 7.20 chs. S. 0° 15' E., from the cor. of secs. 1 and 12, T. 10 N., R. 3 W., hereinbefore described. At point of intersection, set an iron post, 3 ft. long, 2 ins. in diam., 27 ins. in the ground, for closing corner of secs. 6 and 7, with brass cap marked												
	<table border="1" style="margin-left: auto; margin-right: auto;"> <tr> <td>T10N</td> <td>T10N</td> <td></td> </tr> <tr> <td>R3W</td> <td>S 6</td> <td>CC</td> </tr> <tr> <td></td> <td>S 7</td> <td></td> </tr> <tr> <td>S12</td> <td>R2W</td> <td></td> </tr> </table>	T10N	T10N		R3W	S 6	CC		S 7		S12	R2W	
T10N	T10N												
R3W	S 6	CC											
	S 7												
S12	R2W												
	1938												
	No bearing trees available.												
	Land, mountainous and rolling. Soil, rocky, 4th rate. Timber, juniper, pinyon and cottonwood. Undergrowth; oakbrush, catclaw, laurel and mountain mahogany.												
	From cor. of secs: 5, 6, 7 and 8												
	N. 0° 02' W., on random line, bet. secs. 5 and 6.												
40.00	Set temp. ¼ sec. cor.												
81.26	Intersect the N. bdy. of the Tp. 4 lks. W. of the cor. of secs. 5 and 6, established under this group as described in field notes of S. bdy. of T. 11 N., R. 2 W. incorporated with notes of survey of exteriors and subdivision lines of said Tp.												
	Thence												
	South, on true line, bet. secs. 5 and 6.												
	Over rolling land, thru scattering timber and undergrowth.												
	Asc. 51 ft. over NW. slope.												
3.40	Barbed wire fence (4 wire) bears E. and W.												
4.00	Point of spur, slopes W.; desc. 48 ft. over SW. slope.												
7.00	Cellar Springs Creek (dry) 40 lks. wide, course N. 70° W. Asc. 194 ft. over NW. slope to												
41.26	Set an iron post, 3 ft. long, 1 in. in diam., 8 ins. in the ground to bedrock, with a stone 6x6x6 ins. marked with a cross (+) deposited at base, and in a mound of stone to top, for ¼ sec. cor., with brass cap marked												
	<table border="1" style="margin-left: auto; margin-right: auto;"> <tr> <td></td> <td>S 6</td> <td>S 5</td> </tr> </table>		S 6	S 5									
	S 6	S 5											
	1938												
	No bearing trees available.												

Survey and Resurvey: Subdivision lines of T. 10 N., R. 2 W.

90

Chains	Asc. 22 ft. over NW. slope.
43.30	Spur, slopes W. Enter mountainous land; desc. 67 ft. over S. slope.
46.10	Bottom of ravine, 6 lks. wide, course W.; asc. 354 ft. over N. slope.
58.40	Spur, slopes N. 70° W.; desc. 94 ft. over SW. slope.
64.10	Bottom of ravine, 4 lks. wide, course N. 70° W.; asc. 323 ft. over N. slope.
74.60	Ridge, bears N. 80° W. and S. 80° E.; desc. 141 ft. over S. slope to
81.26	The cor. of secs. 5, 6, 7 and 8.
	Land, rolling and mountainous. Soil, rocky, 4th rate. Timber, juniper, pinyon and cottonwood. Undergrowth, oakbrush, laurel, catclaw and mountain mahogany.
	<u>GENERAL DESCRIPTION.</u>
Surface:	The elevation of the greatest portion of the township lies between 4000 and 4500 feet above sea level. The east boundary of sec. 1 passes just west of the top of Horse Mountain which is 7069 feet high. The east, west and south portions of the township are mountainous, while the north central portion, known as Cellar Basin, is gently rolling.
Soil:	The soil, 3rd and 4th rates, is coarsely disintegrated granite and sand, of no agricultural value excepting that it supports a flora useful for grazing purposes.
Timber:	There is no timber of commercial value in the township. There is a fair stand of pinyon on the higher slopes of Horse Mountain. Cottonwood and sycamore are found around the springs and in some of the larger washes.
Undergrowth:	A sparse growth of range grass grows in Cellar Basin. The balance of the township supports a medium to dense growth of oak brush, laurel, manzanita, catclaw, hackberry and cacti.
Roads:	A fair dirt road, Wagoner to Minnehaha Flats, passes thru secs. 30 and 31 and a passable but very rough part of the same road passes thru secs. 35 and 36. A rough, cattlemen's road enters the township thru the north boundary of sec. 4, forks in the same section, ending at Cellar Springs in sec. 8 and at Indian Springs in sec. 4.
Trails:	At the end of the road in sec. 8 a trail begins and runs southeasterly to Minnehaha Flats just east of the east boundary of sec. 24. A second trail connects with the above mentioned road at Indian Springs on line between secs. 3 and 4 and runs easterly,

leaving the township thru the east boundary of sec. 1.

Settlement: There is a dwelling and small stamp mill near the cor. of secs. 28, 29, 32 and 33, owned by Mr. J.B. Paxton. There is a one room shack used by cattlemen, at Indian Springs in the SE. $\frac{1}{4}$ of sec. 4.

Drainage: The general drainage is westerly to Milk Creek which is a large wash running south-erly thru T. 10 N., R. 3 W. The principal washes are Cherry Creek, draining the south, Minnehaha Creek, the Central, Cellar Springs Creek and Blind Indian Creek, the north portions of the township.

Water: Cellar Springs is an excellent flow of water in sec. 8. Indian Springs is a small spring on line between secs. 3 and 4. Small springs occur all along Cherry Creek and along Minnehaha Creek, in secs. 16, 17, 18 and 19.

Mineral: There is a small producing gold mine in the SW. $\frac{1}{4}$ of sec. 28. There are no other producing mines in the township.

General: Range cattle are run thruout the township. A considerable amount of fence has been built incidental to this enterprise.

Mean Magnetic Declination: $14\frac{1}{2}^{\circ}$ E.

FINAL TESTS OF INSTRUMENTS.

The continued satisfactory adjustment of Buff and Buff transit No. 18002 and Lietz transit No. 6166, used respectively by Ty White and Frank Kennon, Public Land Surveyors in the execution of the surveys described in the foregoing field notes, thruout said surveys, is indicated from the preliminary tests of same described in the field notes of survey of T. 11 N., R. 2 W.

BUFF and BUFF transit No. 10125
Norville E. Shearer, Public Land Surveyor.

Sept. 18, 1938; at camp about 20 chs. S. of the $\frac{1}{4}$ sec. cor. of secs. 28 and 33, T. 11 N., R. 2 W., G. & S.R. Meridian, Arizona, latitude $34^{\circ} 15' 15''$ N., longitude $112^{\circ} 28\frac{1}{2}'$ W., using the meridian established at this camp on Sept. 7, by Ty White, Public Land Surveyor, by Polaris observation, as described in field notes of survey of T. 11 N., R. 2 W., test the solar apparatus of Buff and Buff transit No. 10125 as follows:

At 8h. 00m., a.m., app.t., set off $34^{\circ} 15'$ N. on the latitude arc; $1^{\circ} 59\frac{1}{2}'$ N. on the declination arc; and determine a meridian with the solar which agrees with the true meridian.

At app. noon, with the latitude arc unchanged, observe the sun on the meridian, and obtain a reading of $1^{\circ} 55'$ N. on the declination, arc, which agrees with the computed declination of the sun.

At 4h.00m., p.m., app.t., with the latitude arc unchanged, set off $1^{\circ} 51\frac{1}{2}'$ N. on the declination arc and determine a meridian with the solar which agrees with the true meridian.

As all of the solar observations made during the usual hours of solar work come within $1' 30''$ of the true meridian, conclude this instrument has remained in satisfactory adjustment thruout the surveys described in the foregoing field notes.

94 BOOK 4191

CERTIFICATE OF UNITED STATES SURVEYOR

I, Frank Kennon, Public Land Surveyor, HEREBY CERTIFY upon honor that, in pursuance of supplemental special instructions bearing date of the 27th day of July, 1938, received from the district cadastral engineer for ARIZONA, with assignment instructions dated July 27, 1938, I have resurveyed the NORTH bdy. of T.9 N., R.2 W.; the SOUTH bdy. and part of the Subdivision lines of T.10 N., R.2 W.; and surveyed part of the Subdivision lines of Township No.10 North, Range No.2 West of the Gila and Salt River Meridian, in the State of Arizona, which are represented in the foregoing field notes as having been executed by me and under my direction; and that said resurveys and survey have been made in strict conformity with said instructions, the Manual of Instructions for the Survey of the Public Lands of the United States, and in the specific manner described in the foregoing field notes.

Phoenix, Arizona
January 4 1939.

Frank Kennon
Public Land Surveyor.

CERTIFICATE OF APPROVAL

OFFICE OF U.S. SUPERVISOR OF SURVEYS

19

The foregoing field notes of the survey of

executed by
under special instructions dated
instructions dated
the necessary corrections made prior to their certification by the engineer, the said field notes, and the survey therein described, are hereby approved.

U.S. Supervisor of Surveys

CERTIFICATE OF TRANSCRIPT

I certify that the foregoing transcript of the field notes of the above described surveys in
is a true copy of the original field notes on file in the public survey office.

U.S. Supervisor of Surveys

4-680
(Revised May 1934)

FIELD ASSISTANTS

to

Norville E. Shearer, Public Land Surveyor.

NAMES	CAPACITY
Clark Blevins	Principal Assistant
Albert Greene	Principal Assistant
Charles F. Bobo, Jr.	Principal Assistant
Jack Bowker	Chainman
James Pearce	Cornerman
Jack Williams	Axman
Louis L. Francis	Axman
David Gammill	Axman
Ernest Durazzo	Axman
Ralph W. Knotts	Axman
Samuel A. Wright	Axman
Glenn P. Snyder	Axman
Ernest Crofford	Flagman

210
94
BOOK 4197

CERTIFICATE OF UNITED STATES SURVEYOR

I, Norville E. Shearer, Public Land Surveyor, HEREBY CERTIFY upon honor that, in
pursuance of ^{supplemental} special instructions bearing date of the 27th day of July 1938,
received from the district cadastral engineer for ARIZONA, with assignment
instructions dated July 27, 1938, I have resurveyed part of East bdy. of T.10
N., R.3 W.; part of West bdy. and part of the Subdivision lines of
T.10 N., R.2 W., and surveyed part of East bdy. and part of the Subdivi-
sion lines of Township No.10 North, Range No.2 West
of the Gila and Salt River Meridian, in the State of Arizona, which are
represented in the foregoing field notes as having been executed by me and under my direction; and that said
resurveys and
surveys have been made in strict conformity with said instructions, the Manual of Instructions for the Survey
of the Public Lands of the United States, and in the specific manner described in the foregoing field notes.

Phoenix, Arizona
January 24, 1939.

Norville E. Shearer
Public Land Surveyor.

~~CERTIFICATE OF APPROVAL~~

~~Office of U.S. Supervisor of Surveys,~~

~~, 10~~

~~The foregoing field notes of the survey of~~

~~executed by~~

~~under special instructions dated~~, and assignment

~~instructions dated~~, having been critically examined, and

~~the necessary corrections made prior to their certification by the engineer, the said field notes, and the survey~~

~~therein described, are hereby approved.~~

~~U.S. Supervisor of Surveys.~~

~~CERTIFICATE OF TRANSCRIPT~~

~~I certify that the foregoing transcript of the field notes of the above described surveys in~~

~~, is a true copy of the original field notes on file in the public survey office.~~

~~U.S. Supervisor of Surveys.~~

4-680
(Revised May 1934)

FIELD ASSISTANTS

to
Ty White, Public Land Surveyor

NAMES	CAPACITY
Bert E. Wakeman	Principal Assistant
Ellis W. Murphy	Chainman
Landon Bates	Chainman
Frank M. Stivers	Cornerman
Lavell Palmer	Axman
Kenneth H. Strotjost	Axman
James N. Pool	Flagman

212
78
CERTIFICATE OF ~~UNITED STATES~~ SURVEYOR

I, Ty White Public Land Surveyor, HEREBY CERTIFY upon honor that, in pursuance of ^{supplemental} special instructions bearing date of the 27th day of July 1938, received from the district cadastral engineer for ARIZONA, with assignment instructions dated July 27, 1938, I have resurveyed part of WEST bdy. of T.10 N. R.1 W.; part of EAST bdy. and part of the Subdivision lines of T.10 N. R.2 W., and surveyed part of EAST bdy. and part of the Subdivision lines of Township No. 10 North, Range No. 2 West of the Gila and Salt River Meridian, in the State of Arizona, which are represented in the foregoing field notes as having been executed by me and under my direction; and that said ^{resurveys and} surveys ~~have~~ been made in strict conformity with said instructions, the Manual of Instructions for the Survey of the Public Lands of the United States, and in the specific manner described in the foregoing field notes.

Phoenix, Arizona
June 12, 1939

Ty White
Public Land Surveyor.

CERTIFICATE OF APPROVAL

OFFICE OF THE SUPERVISOR OF SURVEYS,

Denver, Colo., JAN 15 1940, 1939

The foregoing field notes of the resurvey of the North bdy. of T.9 N., R.2 W.; part of West bdy. of T.10 N., R.1 W.; part of East bdy. of T.10 N., R.3 W.; South bdy.; part of East and West bdrs., and part of Subdivision lines of T.10 N., R.2 W.; and of the survey of part (completion) of East bdy. and part (completion) of Subdivision lines of Township 10 North, Range 2 West, of the Gila and Salt River Meridian, in the State of Arizona, executed by Ty White, Norville E. Shearer and Frank Kennon, Public Land Surveyors, under ^{supplemental} special instructions dated July 27, 1938, for Group 223, Arizona, and assignment instructions dated July 27, 1938, having been critically examined, and the necessary corrections made prior to their certification by the engineer, the said field notes, and the ^{resurveys and} surveys therein described, are hereby approved.

Frank Kennon
Supervisor of Surveys.

~~CERTIFICATE OF TRANSCRIPT~~

~~I certify that the foregoing transcript of the field notes of the above described surveys in~~
~~is a true copy of the original field notes on file in the public survey office.~~

~~U.S. Supervisor of Surveys.~~