

UNITED STATES  
DEPARTMENT OF THE INTERIOR  
GENERAL LAND OFFICE

BOOK 4225

# FIELD NOTES

OF RESURVEY OF

South boundary

AND OF SURVEY OF

West boundary

North boundary

and

Subdivision lines of

Township No. 10 North, Range No. 14 East

Of the Gila and Salt River Meridian,

In the State of ARIZONA

EXECUTED BY

Claude F. Warner, U.S. Transitman

and

Frank Moteh, Public Land Surveyor

<sup>supplemental</sup>  
Under special instructions dated July 23, 1937, which provided  
for the surveys included under Group No. 190, Arizona, bearing the approval of the  
Commissioner of the General Land Office under date of August 10, 1937  
and assignment instructions dated May 24, 1938

Resurvey and Survey commenced June 3, 1938

Resurvey and Survey completed September 3, 1938

4235

4235

# INDEX DIAGRAM.

*Township* \_\_\_\_\_, *Range* \_\_\_\_\_

6	5	4	3	2	1
7	8	9	10	11	12
18	17	16	15	14	13
19	20	21	22	23	24
30	29	28	27	26	25
31	32	33	34	35	36

# INDEX-DIAGRAM

BOOK 4225

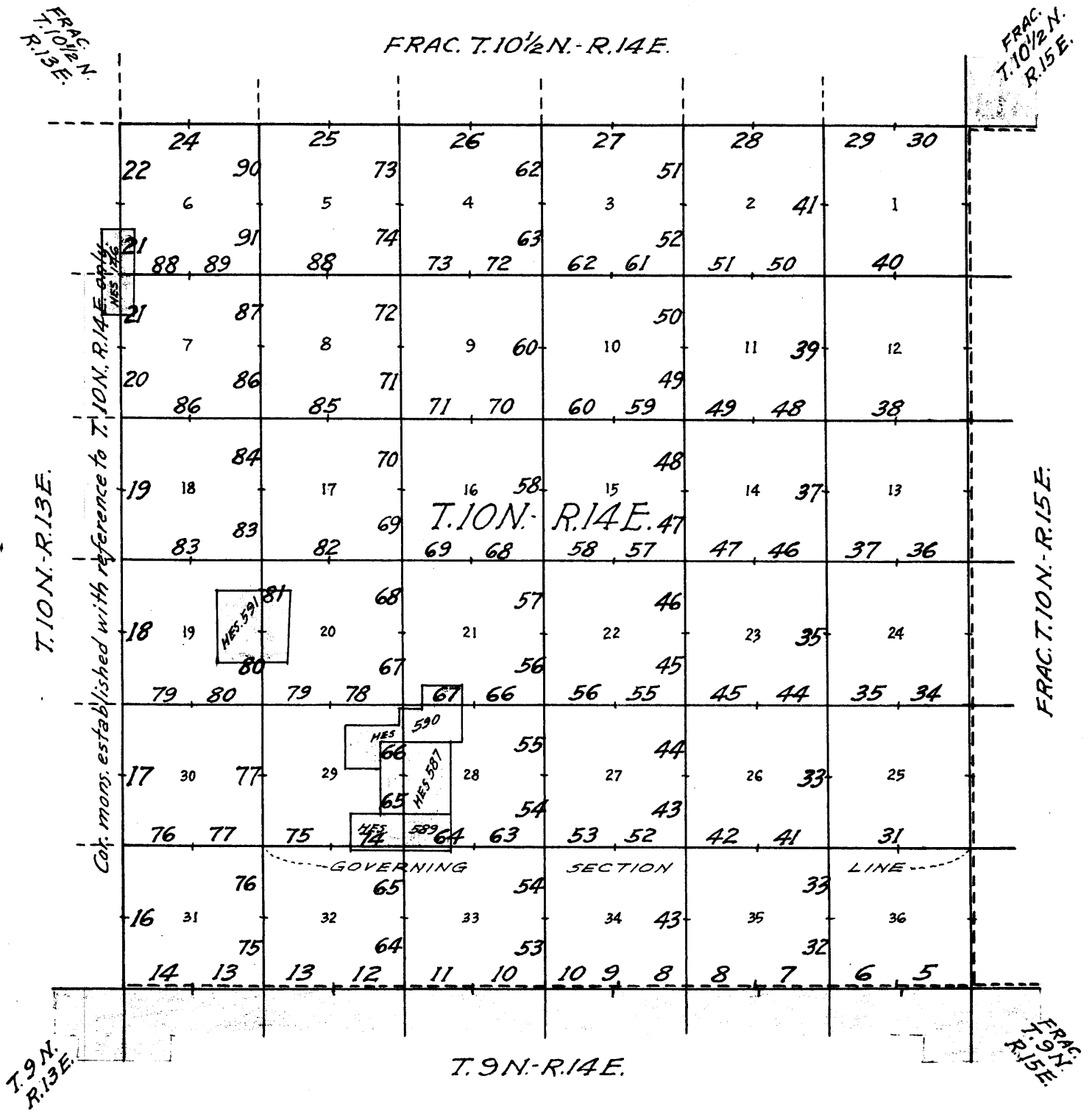

- Lines of accepted surveys.
- Lines resurveyed under this group.
- Unsurveyed.
- Lines surveyed under this group.
- Areas surveyed as per accepted plats on file.

The resurvey and surveys herein described were executed by Claude F. Warner, Transitman, and Frank Motch, Public Land Surveyor, using respectively, Buff and Buff transit No. 9984, and Young and Sons' transit No. 8526. Both of these instruments are equipped with an improved Smith solar attachment and otherwise conforms to the standard specifications of the General Land Office. The instruments were examined and tested by the District Cadastral Engineer for Arizona and California prior to the beginning of the surveys of this group, and were approved conditional upon satisfactory results of field tests of same.

The azimuths of all of the lines of survey herein described were determined with the solar attachments.

All measurements were made with Dietzgen steel tapes, 5 chs. in length, graduated every link for the first 100 links, and the remainder at intervals of 10 links. The tapes were tested by comparison with a Lufkin standard tape and found to be correct. All of the measurements were made on the slope; the vertical angle of each interval determined with a clinometer in good adjustment; and the horizontal equivalents entered in the field notes.

#### PRELIMINARY FIELD TESTS OF INSTRUMENTS.

Buff and Buff transit No. 9984  
Claude F. Warner, Transitman.

June 2, 1938; at camp near SW. cor. of sec. 5, Frac. T. 9 N., R. 15 E., G. & S.R. Meridian, Arizona, in latitude  $34^{\circ}08'N.$ , longitude  $110^{\circ}50\frac{1}{4}'W.$ , examine the adjustments of Buff and Buff transit No. 9984 and find no errors; then, to test the solar apparatus of same by comparing its indications with a true meridian determined at this station by Polaris observation on this date, by Horace M. Muscott, Surveyor, using Buff and Buff transit No. 16723, as described in field notes of survey of Frac. T. 10 N., R. 15 E., proceed as follows:

At 7h. 30m., a.m., app.t., set off  $34^{\circ}08'N.$  on the lat. arc;  $22^{\circ}10'N.$  on the decl. arc; and determine a meridian with the solar, which agrees with the true meridian.

At app. noon, with the latitude arc unchanged, observe the sun on the meridian, and obtain a reading of  $22^{\circ}11'N.$  on the decl. arc, which agrees with the computed decl. of the sun.

At 4h. 30m., p.m., app.t., with the lat. arc unchanged; set off  $22^{\circ}13'N.$  on the decl. arc; and determine a meridian with the solar, which agrees with the true meridian.

As all of the solar observations made during the usual hours of solar work come within  $1'30''$  of the true meridian, conclude that this instrument is in satisfactory adjustment on this date, prior to beginning surveys with same which are hereinafter described.

Young and Sons' transit No. 8526  
Frank Motch, Public Land Surveyor.

June 2, 1938; at same station, examine the adjustments of Young and Sons' transit No. 8526 and find no errors; then to test the solar apparatus of same by comparing its indications with the true meridian, hereinbefore

2.

referred to, proceed as follows:

At 7h. 30m., a.m., app.t., set off  $34^{\circ}08'N.$  on the lat. arc;  $22^{\circ}10'N.$  on the decl. arc; and determine a meridian with the solar, which agrees with the true meridian.

At app. noon, with the lat. arc unchanged, observe the sun on the meridian, and obtain a reading of  $22^{\circ}11'N.$  on the decl. arc, which agrees with the computed decl. of the sun.

At 4h. 30m., p.m., app.t., with the lat. arc unchanged; set off  $22^{\circ}13'N.$  on the decl. arc; and determine a meridian with the solar, which agrees with the true meridian.

As all of the solar observations made during the usual hours of solar work come within  $1'30''$  of the true meridian, conclude that this instrument is in satisfactory adjustment on this date, prior to beginning surveys with same which are hereinafter described.

Resurvey: South boundary: T. 10 N., R. 14 E.

4225

3.

Chains

The South boundary of T. 10 N., R. 14 E., was surveyed in 1907 by E.C.Dietrich, U.S.D.S., establishing common reference 1/4 sec. and sec. cors., alternately thereon, at 40 ch. intervals counting from the east.

No retracement or resurvey of any part of this Tp. bdy. is of record.

The following notes describe a resurvey of the entire line, reconstructing all of the existing corner monuments except the cor. of secs. 3, 4, 33 and 34, with regulation brass-capped iron posts, set in the original corner points.

The only original corner monument found missing in this resurvey was the cor. of secs. 2, 3, 34 and 35, and this cor. was reestablished at midpoint on a direct line between the original 1/4 sec. cors. 1/2 mile E. and W. therefrom. The intervals between all of the sec. cors., and between the sec. and 1/4 sec. cors. on the west 3 miles of the line, being within allowable limits of measurement, said corners retain their original common reference. The intervals between the sec. and 1/4 sec. cors. on the east 3 miles of this Tp. bdy. are out of limits in measurement, therefore the original 1/4 sec. cor. monuments on such portion of the line are reconstructed with reference to areas S. of line only, and 1/4 sec. cors. referring to secs. 34, 35 and 36, T. 10 N., R. 14 E. only are reestablished in alinement between the controlling original cors. at midpoints in departure between the sec. cors.

Retracement for Resurvey.

From cor. of Ts. 9 and 10 N., R. 14 and Frac. R. 15 E. S. 89° 57' W., on random line, N. of sec. 1 (E. 1/2).

39.39 A point 41 lks. S. of the original 1/4 sec. cor.

True course and dist. of E. 1/2 of N. bdy. of sec. 1 are therefore: N. 89° 27' W., 39.39 chs.

Thence

S. 89° 57' W., on random line, N. of sec. 1 (W. 1/2).

40.29 A point 19 lks. S. of the original cor. of secs. 1, 2, 35 and 36.

True course and dist. of W. 1/2 of N. bdy. of sec. 1 are therefore: N. 89° 47' W., 40.29 chs., and the W. departure of S. bdy. of sec. 36 is 79.68 chs.

From orig. sec. cor.

S. 89° 57' W., on random line, N. of sec. 2 (E. 1/2).

39.84 A point 7 lks. S. of the original 1/4 sec. cor.

True course and dist. of E. 1/2 of N. bdy. of sec. 2 are therefore: N. 89° 57' W., 39.84 chs.

Thence

S. 89° 57' W., on random line, N. of sec. 2 (W. 1/2) and N. of sec. 3 (E. 1/2).

BOOK 4225 Resurvey: South boundary: T. 10 N., R. 14 E.

4.

Chains	
40.00	<p>Diligent search in this vicinity fails to reveal any trace of original cor. of secs. 2, 3, 34 and 35. Set temp. cor.</p> <p>Continue line and measurement.</p>
80.58	<p>A point 80 lks. S. of the original <math>\frac{1}{4}</math> sec. cor. of secs. 3 and 34.</p> <p>True course and dist. of this portion of the Tp. bdy. are therefore: N. <math>89^{\circ} 29'</math> W., 80.58 chs., which, to maintain original proportion between cor. intervals, gives two intervals of 40.29 chs. each.</p> <p>The true course and dist. of each of the W. <math>\frac{1}{2}</math> of N. bdy. of sec. 2, and E. <math>\frac{1}{2}</math> of N. bdy. of sec. 3, are therefore: N. <math>89^{\circ} 29'</math> W., 40.29 chs., and the resulting W. departure of S. bdy. of sec. 35 is 80.13 chs.</p> <p>From <math>\frac{1}{4}</math> sec. cor.</p> <p>S. <math>89^{\circ} 57'</math> W., on random line, N. of sec. 3 (W. <math>\frac{1}{2}</math>).</p>
39.56	<p>A point 65 lks. N. of the original cor. of secs. 3, 4, 33 and 34.</p> <p>True course and dist. of W. <math>\frac{1}{2}</math> of N. bdy. of sec. 3 are therefore: S. <math>89^{\circ} 01'</math> W., 39.57 chs., and the W. departure of S. bdy. of sec. 34 is 79.85 chs.</p>
39.77	<p>From original sec. cor.,</p> <p>S. <math>89^{\circ} 57'</math> W., on random line, bet. secs. 4 and 33 (E. <math>\frac{1}{2}</math>).</p> <p>A point 13 lks. N. of original <math>\frac{1}{4}</math> sec. cor.</p> <p>True course and dist. of E. <math>\frac{1}{2}</math> of line bet. secs. 4 and 33 are therefore: S. <math>89^{\circ} 46'</math> W., 39.77 chs.</p> <p>Thence</p> <p>S. <math>89^{\circ} 57'</math> W., on random line, bet. secs. 4 and 33 (W. <math>\frac{1}{2}</math>).</p>
39.80	<p>A point 14 lks. N. of the original cor. of secs. 4, 5, 32 and 33.</p> <p>True course and dist. of W. <math>\frac{1}{2}</math> of line bet. secs. 4 and 33 are therefore: S. <math>89^{\circ} 45'</math> W., 39.80 chs., and the W. departure of S. bdy. of sec. 33 is 79.57 chs.</p>
40.17	<p>From original sec. cor.</p> <p>S. <math>89^{\circ} 57'</math> W., on random line, bet. secs. 5 and 32 (E. <math>\frac{1}{2}</math>).</p> <p>A point 24 lks. N. of the original <math>\frac{1}{4}</math> sec. cor.</p> <p>True course and dist. of E. <math>\frac{1}{2}</math> of line bet. secs. 5 and 32 are therefore: S. <math>89^{\circ} 36'</math> W., 40.17 chs.</p> <p>Thence</p> <p>S. <math>89^{\circ} 57'</math> W., on random line, bet. secs. 5 and 32 (W. <math>\frac{1}{2}</math>).</p>
40.07	<p>A point 16 lks. N. of the original cor. of secs. 5, 6, 31 and 32.</p> <p>True course and dist. of W. <math>\frac{1}{2}</math> of line bet. secs. 5 and 32</p>

Resurvey: South boundary: T. 10 N., R. 14 E.

225

5.

Chains are therefore, S.  $89^{\circ} 43' W.$ , 40.07 chs., and the W. departure of S. bdy. of sec. 33 is 80.24 chs.

---

From original sec. cor.,  
 S.  $89^{\circ} 57' W.$ , on random line; bet. secs. 6 and 31 (E.  $\frac{1}{2}$ ).

40.04 A point 7 lks. N. of the original  $\frac{1}{4}$  sec. cor.  
 True course and dist. of E.  $\frac{1}{2}$  of line bet. secs. 6 and 31 are therefore: S.  $89^{\circ} 51' W.$ , 40.04 chs.  
 Thence  
 S.  $89^{\circ} 57' W.$ , on random line, bet. secs. 6 and 31 (W.  $\frac{1}{2}$ ).

39.87 A point 76 lks. S. of the original cor. of Ts. 9 and 10 N., Rs. 13 and 14 E.  
 True course and dist. of W.  $\frac{1}{2}$  of line bet. secs. 6 and 31 are therefore: N.  $88^{\circ} 57' W.$ , 39.88 chs., and the W. departure of S. bdy. of sec. 31 is 79.91 chs.

---

RESURVEY.

---

From the cor. of Ts. 9 and 10 N., R. 14 and Frac. R. 15 E., reconstructed under this group, in original position, as described in the notes of survey of Frac. T. 10 N., R. 15 E.

N.  $89^{\circ} 27' W.$ , on true line, on S. bdy. of sec. 36.  
 Over rolling land, thru dense timber and undergrowth.  
 Desc. gradually over S. and SW. slopes.

10.10 Fence, bears NW. and SE.

17.08 Enter mountainous land. Desc. 152 ft. over steep W. slope.

24.82 Wash, 10 lks. wide, course SW. Asc. 28 ft. over SE. slope.

28.75 Point of spur slopes S. Desc. 55 ft. over SW. slope.

36.03 Cherry Creek, 60 lks. wide, course NW., containing shallow pools of water at intervals. Asc. 55 ft. over NE. slope to

39.39 Intersect original  $\frac{1}{4}$  sec. cor. of secs. 1 and 36, which is a sandstone  $10 \times 6 \times 6$  ins. above ground, firmly set, marked  $\frac{1}{4}$  on N. face, and witnessed by two bearing trees:  
 a pine, 26 ins. diam., S.  $72\frac{1}{2}^{\circ} W.$ , 37 lks. dist., marked  $\frac{1}{4}$  S1 BT.  
 a pine, (dead), 30 ins. diam., N.  $38\frac{1}{2}^{\circ} E.$ , 49 lks. dist. marked  $\frac{1}{4}$  S36 BT.

Reconstruct this cor. monument with altered reference as follows:

Remove the original cor. stone, and in same place set an iron post, 3 ft. long, 1 in. in diam., 6 ins. in the ground to bedrock, with old cor. stone reset alongside, and in a mound of stone to top, for N.  $\frac{1}{4}$  sec. cor. of sec. 1, with brass cap marked

 $\frac{1}{4}$  S1

1938



Resurvey: South boundary: T. 10 N., R. 14 E.

6.

Chains	
	Obliterate marking on the original bearing tree NE. of cor., and establish an additional bearing tree in sec. 1 as follows:  An oak, 6 ins. diam.; bears S. $74\frac{1}{2}^{\circ}$ E., 35 lks. dist., marked $\frac{1}{4}$ S1 BT.  Thence N. $89^{\circ}47'$ W., on true line, continuing measurement of S. bdy. of sec. 36.  Asc. slightly over NE. slope to  39.84 (Midpoint) Set an iron post, 3 ft. long, 1 in. in diam., 12 ins. in the ground to bedrock, and in a mound of stone to top, for <del>reestablished</del> S. $\frac{1}{4}$ sec. cor. of sec. 36, with brass cap marked  $\frac{1}{4}$ S36  1938  from which  A pine, 34 ins. diam., bears N. $14\frac{1}{2}^{\circ}$ E., 60 lks. dist., marked $\frac{1}{4}$ S36 BT.  A pine, 30 ins. diam., bears N. $5^{\circ}$ W., 84 lks. dist., marked $\frac{1}{4}$ S36 BT.  Asc. 54 ft. over NE. slope.  48.56 Spur, slopes N., near point of same. Desc. 50 ft. over NW. slope.  54.25 Wash, 20 lks. wide, course NW. Asc. 10 ft. over NE. slope.  55.25 Point of low spur, slopes N. Desc. 12 ft. over NW. slope.  56.34 Wash, 10 lks. wide, course N., Asc. 100 ft. over E. slope.  64.14 Spur, slopes NE. Desc. 25 ft. over NW. slope.  68.73 Wash, 15 lks. wide, course NE. Asc. 110 ft. over NE. slope.  76.35 Ridge, bears NW. and SE. Thence across nearly level top of ridge.  76.40 Highway, Globe to Holbrook, via Young and Heber, bears N. $38\frac{1}{2}^{\circ}$ W., and S. $38\frac{1}{2}^{\circ}$ E.  78.00 Leave top of ridge. Enter rolling land. Desc. 11 ft. over SW. slope to  79.68 Intersect the original cor. of secs. 1, 2, 35 and 36, which is a sandstone 8x8x6 ins. above ground, firmly set, marked with 1 notch on E. face and 5 notches on W. face, and witnessed by a mound of stone N., and four bearing trees: A pine, 24 ins. diam., N. $78^{\circ}$ E., 212 lks. dist., marked T10N R14E S36 BT. A pine, 14 ins. diam., S. $38\frac{3}{4}^{\circ}$ E., 171 lks. dist., marked T9NR14E S1 BT. An oak, 18 ins. diam., S. $64\frac{1}{4}^{\circ}$ W., 82 lks. dist., marked T9N R14E S2 BT. A pine, 15 ins. diam., N. $31\frac{1}{2}^{\circ}$ W., 125 lks. dist., marked T10N R14E S35 BT.  Reconstruct this cor. monument as follows:

Resurvey: South boundary: T. 10 N., R. 14 E.

4225

7.

Chains

Remove the original cor. stone, and in same place set an iron post, 3 ft. long, 2 ins. in diam., 15 ins. in the ground to bedrock, with original cor. stone reset alongside, and in a mound of stone to top, for cor. of secs. 1, 2, 35 and 36, with brass cap marked

T10N	R14E
S35	S36
S2	S1
T9N	R14E

1938

Land, rolling and mountainous.  
Soil, sandy and gravelly clay, 2nd and 3rd rates.  
Timber, pine, oak and juniper.  
Undergrowth, oakbrush and manzanita.

N.89°57'W., on true line, on S. bdy. of sec. 35.

Over rolling land, thru dense timber and medium undergrowth.

Desc. 125 ft. over SW. slope.

17.90 Wash, 10 lks. wide, course SW. Thence over S. slope.

23.93 Truck trail, bears N. and S.

27.30 Wash, 20 lks. wide, course S. Asc. 22 ft. over E. slope.

32.00 Spur, slopes S. Desc. 12 ft. over W. slope to

34.00 E. rim of canyon, bears N. and S. Enter mountainous land in canyon. Desc. 200 ft. over steep W. slope to

39.84 Intersect the original  $\frac{1}{4}$  sec. cor. of secs. 2 and 35, which is a porphyry stone 12x8x6 ins. above ground, firmly set, marked  $\frac{1}{4}$  on N. face, witnessed by a mound of stone N. and two bearing trees:  
An oak, 12 ins. diam., bears N. 45 $\frac{1}{2}$ ° E., 101 lks. dist., marked  $\frac{1}{4}$  S35 BT.  
A pine, 25 ins. diam., bears S. 68 $\frac{1}{2}$ ° E., 95 lks. dist., marked  $\frac{1}{4}$  S2 BT.

Reconstruct this cor. monument with altered reference as follows:

Remove the original cor. stone, and in same place set an iron post, 3 ft. long, 1 in. in diam., 28 ins. in the ground with original cor. stone reset alongside, for N.  $\frac{1}{4}$  sec. cor. of sec. 2, with brass cap marked

$\frac{1}{4}$ S2
------------------

1938

Move the mound of stone from N. to S. of cor.

Obliterate the marking on the bearing tree NE. of cor.

No other bearing tree available in sec. 2.

Thence

N.89°29'W., on true line, continuing measurement of S. bdy. of sec. 35.

Desc. 6 ft. over steep W. slope to.

8.

Chains

40.07 (Midpoint) Set an iron post, 3 ft. long, 1 in. in diam., 20 ins. in the ground to bedrock, and in a mound of stone to top, for ~~reestablished~~ S.  $\frac{1}{4}$  sec. cor. of sec. 35, with brass cap marked

$\frac{1}{4}$  S35

1938

from which

A pine, 10 ins. diam., bears N. 65° E., 8 lks. dist., marked  $\frac{1}{4}$  S35 BT.

A pine, 10 ins. diam., bears N. 73° W., 48 lks. dist., marked  $\frac{1}{4}$  S35 BT.

Desc. 65 ft. over steep W. slope.

44.00 Wash, 30 lks. wide, course S., in bottom of canyon. Asc. 410 ft. over steep, broken E. slope.

47.44 Highway, Globe to Holbrook, via Young and Heber, bears N. and S.

56.11 Spur, slopes S. Desc. 175 ft. over SW. slope.

62.53 Head of wash, course S. Asc. 97 ft. over SE. slope.

69.40 Spur, slopes S. Desc. 360 ft. over SW. slope to sec. cor.

78.87 Highway, Globe to Holbrook, via Young and Heber, bears NW. and SE.  
Proportionate point.

80.13 (Midpoint bet. N.  $\frac{1}{4}$  sec. cors. of secs. 2 and 3) Set an iron post, 3 ft. long, 2 ins. in diam., 28 ins. in the ground, for ~~reestablished~~ cor. of secs. 2, 3, 34 and 35, with brass cap marked

T10N	R14E
S34	S35
S3	S2
T9N	R14E

1938

from which

An oak, 6 ins. diam., bears N. 1 $\frac{1}{2}$ ° E., 87 lks. dist., marked T10N R14E S35 BT.

An oak, 5 ins. diam., bears S. 40 $\frac{3}{4}$ ° E., 19 lks. dist., marked T9N R14E S2 BT..

An oak, 6 ins. diam., bears S. 49 $\frac{1}{2}$ ° W., 14 lks. dist., marked T9N R14E S3 BT.

An oak, 7 ins. diam., bears N. 40 $\frac{1}{2}$ ° W., 100 lks. dist., marked T10N R14E S34 BT.

Land, rolling and mountainous.

Soil, gravelly and rocky clay, 3rd and 4th rates.

Timber, pine, oak and juniper.

Undergrowth, oakbrush and manzanita.

N. 89° 29' W., on true line, on S. bdy. of sec. 34.

Over mountainous land, thru dense timber and undergrowth.

Desc. 217 ft. over SW. slope.

Resurvey: South boundary: T. 10 N., R. 14 E.

Chains	
8.97	U. S. Forest Service telephone line, bears NW. and SE.
22.60	Enter wash, 15 lks. wide, course W. from SE. Desc. gradually in wash.
24.50	Leave wash, course SW. from E. Enter gently rolling land. Asc. gradually over S. slope.
26.00	Log cabin bears N. 150 lks. dist.
35.50	Asc. 29 ft. over SE. slope to
39.93	<p>(Midpoint) Set an iron post, 3 ft. long, 1 in. in diam., 12 ins. in the ground to bedrock, and in a mound of stone to top, for <del>reestablished</del> S. <math>\frac{1}{4}</math> sec. cor. of sec. 34, with brass cap marked</p>
	$\frac{1}{4}$ S34
	1938
	from which
	A pine, 11 ins. diam., bears N. $72\frac{1}{2}^\circ$ W., 131 lks. dist., marked $\frac{1}{4}$ S34 BT.
	This is the original bearing tree established as an accessory to the $\frac{1}{4}$ sec. cor. of secs. 3 and 34.
	A pine, 7 ins. diam., bears N. $13\frac{1}{2}^\circ$ W., 110 lks. dist., marked $\frac{1}{4}$ S34 BT.
	Asc. 3 ft. over SE. slope to
40.29	<p>Intersect the original <math>\frac{1}{4}</math> sec. cor. of secs. 3 and 34, which is a trachyte stone 8x7x6 ins. above ground, firmly set, marked <math>\frac{1}{4}</math> on N. face, and witnessed by a mound of stone N., and one bearing tree:</p>
	a pine, 9 ins. diam., N. $66\frac{1}{2}^\circ$ W., 100 lks. dist., marked $\frac{1}{4}$ S34 BT.
	This tree now becomes an accessory to the reestablished S. $\frac{1}{4}$ sec. cor. of sec. 34 as hereinbefore described.
	Reconstruct this cor. monument with altered reference as follows:
	Remove the original cor. stone, and in same place set an iron post, 3 ft. long, 1 in. in diam., 8 ins. in the ground to bedrock, with old cor. stone reset alongside, and in a mound of stone to top, for N. $\frac{1}{4}$ sec. cor. of sec. 3, with brass cap marked
	$\frac{1}{4}$ S3
	1938
	from which
	An oak, 8 ins. diam., bears S. $3^\circ$ W., 16 lks. dist., marked $\frac{1}{4}$ S3 BT.
	A pine, 6 ins. diam., bears S. $86^\circ$ W., 74 lks. dist., marked $\frac{1}{4}$ S3 BT.
	Scatter the original mound of stone N. of cor.
	Thence
	S. $89^\circ 01'$ W., on true line, continuing measurement of S.

Chains	
	bdy. of sec. 34.
	Over gently rolling land, thru dense timber and undergrowth.
	Desc. gradually over SW. slope.
42.32	U.S. Forest Service telephone line, bears NE. and SW.
44.50	Desc. 39 ft. over W. slope.
46.43	Wash, 15 lks. wide, course SW. Asc. 45 ft. over gradual SE. slope.
50.82	Highway, Globe to Holbrook, via Young and Heber, bears NE. and SW.
52.20	Enter mountainous land. Asc. 61 ft. over SE. slope.
58.45	Spur, slopes S. Desc. 66 ft. over W. slope.
62.87	Wash, 15 lks. wide, course S. Asc. 140 ft. over SE. slope.
70.00	Ridge; bears NE; and SW. Thence across top of ridge.
72.20	Leave top of ridge. Desc. 175 ft. over steep W. slope to
79.86	Intersect the original cor. of secs. 3, 4, 33 and 34, which is a cross (X) chiseled on top of a large granite boulder in place, exposed 10x6x6 ft. above ground, with 3 grooves on each of E. and W. faces, and witnessed by four bearing trees: A sycamore, 15 ins. diam., N. 25° E., 146 lks. dist., marked T10N R14E S34 BT. A juniper, 30 ins. diam., S. 60° E., 76 lks. dist., marked T9N R14E S3 BT. A pine, 24 ins. diam., S. 30° W., 54 lks. dist., marked T9N R14E S4 BT. A sycamore, 12 ins. diam., N. 69° W., 127 lks. dist., marked T10N R14E S33 BT. This cor. monument retains its original reference, and as it offers a high degree of permanency, no reconstruction is made. Land, rolling and mountainous. Soil, sandy, gravelly and rocky clay, 2nd, 3rd and 4th rates. Timber, pine, oak and juniper. Undergrowth, oakbrush and manzanita.
	S. 89° 46' W., on true line, bet. secs. 4 and 33 (E. ½).
	Over mountainous land, thru dense timber and undergrowth.
	Desc. 25 ft. over steep W. slope to
1.25	Foot of descent, bears NE. and S. Thence over nearly level bottom of canyon.
3.74	Cherry Creek, dry, 50 lks. wide, course S. from NE. Continue over nearly level bottom of canyon.
10.04	Leave bottom of canyon, bears N. and S. Enter rolling land. Asc. 36 ft. over gradual E. slope.

Resurvey: South boundary: T. 10 N., R. 14 E.

4225 11

Chains	
11.60	Center of corral, $\frac{1}{4}$ chs. square, on line.
15.51	Truck trail, bears N. and S. Enter mountainous land. Asc. 357 ft. over broken E. slope.
29.12	Immense granite boulder on line.
39.57	Ridge, bears NW. and SE. Desc. slightly across top of ridge.
39.77	Intersect original $\frac{1}{4}$ sec. cor. of secs. 4 and 33, which is a granite stone 16x8x5 ins. above ground, firmly set, marked $\frac{1}{4}$ on N. face, and witnessed by a mound of stone N., and two bearing trees:
	An oak, (dead) 15 ins. diam., N: 59° E., 64 lks. dist., marked $\frac{1}{4}$ S33 BT.
	An oak, (dead and fallen) 16 ins. diam.; S. 10° W., 68 lks. dist., marked $\frac{1}{4}$ S4 BT.
	Reconstruct this cor. monument as follows:
	Remove the original cor. stone, and in same place set an iron post, 3 ft. long, 1 in. in diam., 12 ins. in the ground to bedrock, with original cor. stone reset alongside, and in a mound of stone to top, for $\frac{1}{4}$ sec. cor. of secs. 4 and 33, with brass cap marked
	$\frac{1}{4} \frac{S 33}{S 4}$
	1938
	the original bearing trees being dead, establish two live bearing trees as follows:
	An oak, 5 ins. diam., bears N. 66° E., 29 lks. dist., marked $\frac{1}{4}$ S33 BT.
	An oak, 6 ins. diam., bears S. 48 $\frac{3}{4}$ ° E., 39 lks. dist., marked $\frac{1}{4}$ S4 BT:
	Thence
	S. 89° 45' W., on true line, bet. secs. 4 and 33 (W. $\frac{1}{2}$ ).
	Over mountainous land, thru dense timber and undergrowth.
	Desc. 108 ft. over S. slope of ridge.
17.67	Ridge, bears NE. and SW. Desc. 170 ft. over broken W. slope.
28.35	Wash, 15 lks. wide, course S., near mouth of wash from NE. in bottom of canyon. Asc. 166 ft. over steep E. slope.
32.53	U.S. Forest Service telephone line, bears NW. and SE.
36:58	Rim of mesa, bears N. and S. Enter rolling land on mesa. Timber and undergrowth becomes scattering. Asc. 26 ft. over SE. slope to sec. cor.
39.80	Intersect original cor. of secs. 4, 5, 32 and 33, which is a granite stone 8x8x6 ins. above ground, firmly set, marked with 4 notches on E. face, 2 notches on W. face, and witnessed by a mound of stone W., and four bearing trees:

## Chains

A juniper, 32 ins. diam., N.  $57\frac{1}{4}^\circ$  E., 166 lks.  
dist., marked T10N R14E S33 BT.

An oak, 20 ins. diam., S.  $53^\circ$  E., 133 lks.  
dist., marked T9N R14E S4 BT.

An oak, 18 ins. diam., S.  $23\frac{1}{2}^\circ$  W., 34 lks.  
dist., marked T9N R14E S5 BT.

An oak, 18 ins. diam., N.  $21^\circ$  W., 63 lks.  
dist., marked T10N R14E S32 BT.

Reconstruct this cor. monument as follows:

Remove the original cor. stone, and in same place set an iron post, 3 ft. long, 2 ins. in diam., 15 ins. in the ground to bedrock, with original cor. stone reset alongside, and in a mound of stone to top, for cor. of secs. 4, 5, 32, and 33, with brass cap marked

T10N	R14E
S32	S33
S5	S4
T9N	R14E

1938

Land, mountainous, nearly level and rolling.  
Soil, gravelly and rocky clay, 3rd and 4th rates.  
Timber, pine, oak and juniper.  
Undergrowth, oakbrush and manzanita.

---

S.  $89^\circ 36'$  W., on true line, bet. secs. 5 and 32 ( $E.\frac{1}{2}$ ).

Over nearly level land, on mesa, thru scattering timber and undergrowth.

18.40 Truck trail, bears NE. and SW.

40.17. Intersect the original  $\frac{1}{4}$  sec. cor. of secs. 5 and 32, which is a sandstone  $14 \times 10 \times 4$  ins. above ground, firmly set, marked  $\frac{1}{4}$  on N. face, and witnessed by a mound of stone N. No bearing trees.

Reconstruct this cor. monument as follows:

Remove the original cor. stone, and in same place set an iron post, 3 ft. long, 1 in. in diam., 20 ins. in the ground to bedrock, with original cor. stone reset alongside, and in a small mound of stone to top, for  $\frac{1}{4}$  sec. cor. of secs. 5 and 32, with brass cap marked

$\frac{1}{4}$	S 32
	S 5

1938

from which

A juniper, 4 ins. diam., bears N.  $6^\circ$  W., 135 lks.  
dist., marked  $\frac{1}{4}$  S32 BT.

A juniper, 5 ins. diam., bears S.  $1^\circ$  W., 53 lks.  
dist., marked  $\frac{1}{4}$  S5 BT.

Thence

S.  $89^\circ 43'$  W., on true line, bet. secs. 5 and 32 ( $W.\frac{1}{2}$ ).

Over nearly level land, on mesa, thru scattering timber

Resurvey: South boundary: T. 10 N., R. 14 E.

BOOK 4275

Chains	and undergrowth.								
10.00	Enter gently rolling land. Desc. 27 ft. over gradual NW. slope to								
23.79	Rim of mesa, bears NE. and SW. Leave mesa. Enter mountainous land. Desc. 103 ft. over NW. slope.								
30.40	Head of wash, course N. Asc. 85 ft. over NE. slope.								
35.23	Rim of mesa bears NW. and SE. Enter gently rolling land on mesa. Asc. 18 ft. over N. slope to								
40.07	Intersect the original cor. of secs. 5, 6, 31 and 32, which is a sandstone, 13x8x7 ins. above ground, firmly set, marked with 5 notches on E. face, and 1 notch on W. face, and witnessed by a mound of stone W., and two bearing trees:  A juniper, 10 ins. diam., S. 2° E., 449 lks. dist., marked T9N R14E S5 BT.  A juniper, 9 ins. diam., N. 50½° W., 264 lks. dist., marked T10N R14E S31 BT.  Reconstruct this cor. monument as follows:  Remove the original cor. stone, and in same place set an iron post, 3 ft. long, 2 ins. in diam., 28 ins. in the ground, with the original cor. stone reset alongside, for cor. of secs. 5, 6, 31 and 32, with brass cap marked  <table style="margin-left: auto; margin-right: auto;"> <tr><td>T10N</td><td>R14E</td></tr> <tr><td>S31</td><td>S32</td></tr> <tr><td>S6</td><td>S5</td></tr> <tr><td>T9N</td><td>R14E</td></tr> </table> <p style="text-align: center;">1938</p> In addition to the original bearing trees, establish an additional bearing tree as follows:  A juniper, 10 ins. diam., bears N. 18¾° E., 227 lks. dist., marked T10N R14E S32 BT.  No bearing tree is available SW. of cor.  Land, nearly level, gently rolling and mountainous. Soil, gravelly and rocky clay, 3rd and 4th rates. Timber, juniper and oak. Undergrowth, oakbrush.	T10N	R14E	S31	S32	S6	S5	T9N	R14E
T10N	R14E								
S31	S32								
S6	S5								
T9N	R14E								
	S. 89° 51' W., on true line, bet. secs. 6 and 31 (E.½).  Over gently rolling land, on mesa, thru scattering timber and undergrowth.  Desc. 31 ft. over NW. slope to								
9.30	Rim of mesa, bears N. and S. Leave mesa. Enter mountainous land. Desc. 112 ft. over W. slope:								
16.38	Wash, 10 lks. wide, course NW. Enter rolling land. Asc. 42 ft. over NE. slope to								
26.00	Head of wash, course NE. Asc. 52 ft. over NE. slope.								
30.10	Spur, slopes N. Desc. 26 ft. over gradual W. slope.								



Resturvey: South boundary: T. 10 N., R. 14 E.

Chains

38.30

Ungraded road, Young to Cook's ranch, bears NW. and SE. Enter mountainous land. Desc. 30 ft. over W. slope to

40.04

Intersect the original  $\frac{1}{4}$  sec. cor. of secs. 6 and 31, which is a quartzite stone 10x8x8 ins. above ground, firmly set, marked  $\frac{1}{4}$  on N. face, witnessed by a mound of stone N., and two bearing trees:

An oak, 12 ins. diam., S. 23° W., 136 lks. dist., marked  $\frac{1}{4}$  S6 BT.

An oak, 12 ins. diam., N. 39° W., 122 lks. dist., marked  $\frac{1}{4}$  S31 BT.

Reconstruct this cor. monument as follows:

Remove the original cor. stone, and in same place set an iron post, 3 ft. long, 1 in. in diam., 28 ins. in the ground, with original cor. stone reset alongside, for  $\frac{1}{4}$  sec. cor. of secs. 6 and 31, with brass cap marked,

$\frac{1}{4}$   $\frac{S\ 31}{S\ 6}$

1938

Thence

N. 88° 57' W., on true line, bet. secs. 6 and 31 (W.  $\frac{1}{2}$ ).

Over mountainous land, thru scattering timber and undergrowth.

Desc. 115 ft. over W. slope.

9.56

Wash, 15 lks. wide, course N. Enter medium timber and undergrowth. Asc. 145 ft. over E. slope.

21.83

Spur, slopes N. Desc. 160 ft. over NW. slope.

36.11

Wash, 15 lks. wide, course NE. Asc. 71 ft. over NE. slope to

39.88

Intersect the original cor. of Ts. 9 and 10 N., Rs. 13 and 14 E., which is a sandstone 8x8x6 ins. above ground, firmly set, marked with 6 notches on each of E., W., N., and S. faces, and witnessed by a mound of stone S., and two bearing trees:

An oak, 14 ins. diam., N. 32 $\frac{3}{4}$ ° E., 115 lks. dist., marked T10N R14E S31 BT.

An oak, 12 ins. diam., S. 39 $\frac{1}{2}$ ° E., 93 lks. dist., marked T9N R14E S6 BT.

Reconstruct this cor. monument as follows:

Remove the original cor. stone, and in same place set an iron post, 3 ft. long, 3 ins. in diam., 28 ins. in the ground, with original cor. stone reset alongside, for cor. of Ts. 9 and 10 N.; Rs. 13 and 14 E., with brass cap marked

T10N  
R13E R14E  
S36 | S31  
S1 | S6  
T9N

1938

Resurvey: South boundary: T. 10 N., R. 14 E.

4225

Chains

In addition to the original bearing trees establish two new ones as follows:

An oak, 6 ins. diam., bears S.  $32\frac{3}{4}^{\circ}$  W., 144 lks. dist., marked T9N R13E S1 BT.

An oak, 10 ins. diam., bears N.  $34\frac{3}{4}^{\circ}$  W., 137 lks. dist., marked T10N R13E S36 BT.

Land, gently rolling, mountainous and rolling.  
Soil, gravelly and rocky, 3rd and 4th rates.  
Timber, juniper, oak and pine.  
Undergrowth, oakbrush.

Chains

The following notes describe a survey of the West bdy. of T. 10 N., R. 14 E., due North, establishing  $\frac{1}{4}$  sec. and sec. cors. referring to areas E. of line only, alternately, at 40 ch. intervals, counting from the south, and establishing the cor. of Ts. 10 and Frac.  $10\frac{1}{2}$  N., Rs. 13 and 14 E. at a point theoretically due west from the cor. of Ts. 10 and Frac.  $10\frac{1}{2}$  N., Rs. 14 and Frac. R. 15 E., computed from the resurvey of the South bdy. of T. 10 N., R. 14 E., hereinbefore described, and resurvey of the West bdy. of Frac. T. 10 N., R. 15 E., executed under this group as described in field notes of survey of that Tp.

From cor. of Ts. 9 and 10 N., Rs. 13 and 14 E., hereinbefore described,

North, on W. bdy. of sec. 31.

Over mountainous land, thru medium timber and undergrowth.

Desc. 156 ft. over NE. slope.

18.01 Pine Creek, dry, 30 lks. wide, course S.  $87^\circ$  W., Enter rolling land, Asc. 15 ft. over SW. slope.

22.00 Desc. 23 ft. over NW. slope.

28.70 Drain, 5 lks. wide, course S.  $10^\circ$  W. Asc. 64 ft. over S. slope to

40.00 Set an iron post, 3 ft. long, 1 in. in diam., 22 ins. in the ground to bedrock, and in a small mound of stone to top, for W.  $\frac{1}{4}$  sec. cor. of sec. 31, with brass cap marked

$\frac{1}{4}$   
S31

1938

from which

An oak, 9 ins. diam., bears N.  $38^\circ$  E., 90 lks. dist., marked  $\frac{1}{4}$  S31 BT.

An oak, 14 ins. diam., bears S.  $75\frac{1}{4}^\circ$  E., 33 lks. dist., marked  $\frac{1}{4}$  S31 BT.

Asc. 55 ft. over S. slope.

46.93 Spur, slopes W. Desc. 110 ft. over NW. slope.

59.18 Wash, 30 lks. wide, course SW. Asc. 40 ft. over SE. slope.

69.26 Low spur, slopes SW. Asc. 20 ft. over W. slope to sec. cor.

71.96 Truck trail, bears NE. and SW.

80.00 Set an iron post, 3 ft. long, 2 ins. in diam., 28 ins. in the ground, for cor. of secs. 30 and 31, with brass cap marked

T10N  
R14E  
S30  
S31

1938

from which

Survey: West boundary: T. 10 N., R. 14 E.

17

Chains

A juniper, 36 ins. diam., bears N. 39° E., 56 lks. dist., marked T10N R14E S30 BT.

A juniper, 24 ins. diam., bears S. 78½° E., 441 lks. dist., marked T10N R14E S31 BT.

Land, mountainous and rolling.  
Soil, sandy and gravelly clay, 2nd and 3rd rates.  
Timber, juniper and oak.  
Undergrowth, oakbrush.

North, on W. bdy. of sec. 30.

Over rolling land, thru medium timber and undergrowth.

Asc. 9 ft. over W. slope.

4.50 Desc. 18 ft. over NW. slope.

8.49 Wash, 10 lks. wide, course SW. Asc. 115 ft. over SE. slope.

13.15 Barbed wire fence (4 wire) bears N. 46° E. and S. 46° W.

28.80 Point of spur, slopes E. Desc. 30 ft. over NE. slope.

35.17 Wash, 20 lks. wide, course SE. Enter mountainous land. Asc. 62 ft. over S. slope to .

40.00 Set an iron post, 3 ft. long, 1 in. in diam., 20 ins. in the ground to bedrock, and in a mound of stone to top, for W. ¼ sec. cor. of sec. 30, with brass cap marked

¼  
S30

1938

from which

An oak, 8 ins. diam., bears N. 78° E., 60 lks. dist., marked ¼ S30 BT.

An oak, 7 ins. diam., bears S. 66½° E., 31 lks. dist., marked ¼ S30 BT.

Thence over rolling land. Asc. 55 ft. over S. slope.

48.05 Spur, slopes SE. Asc. 10 ft. over E. slope.

53.85 Head of wash, course SE. Asc. 25 ft. over SE. slope.

60.04 Ridge, bears NE. and SW. Asc. 15 ft. over W. slope.

60.90 Truck trail to Cook's ranch, bears N. 26½° E., and S. 26½° W.

67.00 Enter mountainous land. Desc. 82 ft. over NW. slope.

74.25 Wash, 10 lks. wide, course SW. Asc. 86 ft. over SE. slope to

80.00 Set an iron post, 3 ft. long, 2 ins. in diam., 18 ins. in the ground to bedrock, and in a mound of stone to top, for cor. of secs. 19 and 30, with brass cap marked

T10N

R14E

S19

S30

1938

Survey: West boundary: T. 10 N., R. 14 E.

18

Chains

from which

An oak, 6 ins. diam., bears N. 25° E., 106 lks. dist., marked T10N R14E S19 BT.

An oak, 5 ins. diam., bears S. 49° E., 123 lks. dist., marked T10N R14E S30 BT.

Land, rolling and mountainous.  
Soil, sandy and gravelly clay, 2nd and 3rd rates.  
Timber, juniper, pine and oak.  
Undergrowth, oakbrush.

North, on W. bdy. of sec. 19.

Over mountainous land, thru medium timber and undergrowth.  
Asc. 55 ft. over SE. slope.

5.53 Spur, slopes SW. Enter dense timber and undergrowth.  
Asc. gradually over W. slope.

9.05 Desc. 105 ft. over NW. slope.

17.44 Wash, 15 lks. wide, course SW. Asc. 136 ft. over SE. slope.

28.00 Spur, slopes SW. Desc. 150 ft. over NW. slope to

40.00 Set an iron post, 3 ft. long, 1 in. in diam., 28 ins. in the ground, for W. 1/4 sec. cor. of sec. 19, with brass cap marked

1/4  
S19

1938

from which

A pine, 10 ins. diam., bears N. 35 1/2° E., 22 lks. dist., marked 1/4 S19 BT..

A pine, 11 ins. diam., bears S. 42 3/4° E., 26 lks. dist., marked 1/4 S19 BT..

Desc. 17 ft. over NW. slope.

41.47 Wash, 20 lks. wide, course W. Asc. 54 ft. over S. slope.

49.22 Point of spur, slopes SW. Desc. 35 ft. over NW. slope.

50.41 Wash, 20 lks. wide, course W. from N. Asc. 42 ft. in wash to

56.66 Leave wash, course S. from NE. Asc. 146 ft. over SE. slope.

70.46 Spur, slopes SW. Desc. 60 ft. over NW. slope to

80.00 Set an iron post, 3 ft. long, 2 ins. in diam., 22 ins. in the ground to bedrock, and in a mound of stone to top, for cor. of secs. 18 and 19, with brass cap marked

T10N.  
R14E  
S18  
S19

1938

from which

Chains	
	<p>A pine, 13 ins. diam., bears N. 58° E., 92 lks. dist., marked T10N R14E S18 BT.</p> <p>An oak, 6 ins. diam., bears S. 73<sup>2</sup>° E., 58 lks. dist., marked T10N R14E S19 BT.</p> <p>Land, mountainous. Soil, sandy and gravelly clay, 2nd and 3rd rates. Timber, pine, oak and juniper. Undergrowth, oakbrush and manzanita.</p>
	<p>North, on W. bdy. of sec. 18.</p> <p>Over mountainous land, thru dense timber and undergrowth. Desc. slightly over NW. slope.</p>
0.70	Wash, 15 lks. wide, course SW. Asc. 90 ft. over SE. slope.
7.87	Ridge, bears N. 80° E. and S. 80° W. Trail, same bearing. Desc. 355 ft. over NW. slope.
29.51	Wash, 20 lks. wide, course NW. Asc. 46 ft. over SW. slope.
31.48	Spur, slopes NW., near point of same. Desc. 60 ft. over N. slope.
36.96	Wash, 10 lks. wide, course W. Asc. 32 ft. over S. slope to
40.00	Set an iron post, 3 ft. long, 1 in. in diam., 28 ins. in the ground, for W. 1/4 sec. cor. of sec. 18, with brass cap marked
	<p>↑ 1/4 S18</p>
	<p>1938</p> <p>from which</p>
	<p>An oak, 8 ins. diam., bears N. 29° E., 9 lks. dist., marked 1/4 S18 BT.</p> <p>A juniper, 13 ins. diam., bears S. 62° E., 51 lks. dist., marked 1/4 S18 BT.</p> <p>Ascend 25 ft. over S. slope.</p>
42.29	Spur, slopes W. Desc. 50 ft. over N. slope.
45.09	Wash, 15 lks. wide, course W. Asc. 40 ft. over S. slope.
51.56	Spur, slopes W. Desc. 38 ft. over N. slope.
55.15	Wash, 10 lks. wide, course W. Asc. 22 ft. over S. slope.
57.83	Spur, slopes S. 80° W. Desc. 53 ft. over N. slope.
64.06	Wash, 12 lks. wide, course W. Asc. 20 ft. over S. slope.
65.22	Point of spur, slopes W. Desc. 59 ft. over NW. slope.
66.30	Wash, 10 lks. wide, course SW. Asc. 50 ft. over S. slope.
71.04	Spur, slopes SW. Desc. 60 ft. over NW. slope.
76.02	Wash, 10 lks. wide, course SW. Asc. 55 ft. over S. slope to
80.00	Set an iron post, 3 ft. long, 2 ins. in diam., 24 ins. in

Survey; West boundary: T. 10 N., R. 14 E.

20

Chains

the ground to bedrock, and in a small mound of stone to top, for cor. of secs. 7 and 18, with brass cap marked

T10N
R14E
S7
S18

1938

from which

An oak, 9 ins. diam., bears N. 65° E., 42 lks. dist., marked T10N R14E S7 BT.

A juniper, 5 ins. diam., bears S. 57° E., 46 lks. dist., marked T10N R14E S18 BT.

Land, mountainous.

Soil, sandy and gravelly clay, 2nd and 3rd rates.

Timber, pine, oak and juniper.

Undergrowth, oakbrush and manzanita.

North, on W. bdy. of sec. 7.

Over mountainous land, thru dense timber and undergrowth.

Asc. 19 ft. over S. slope.

1.78 Spur, slopes SW. Desc. 31 ft. over NW. slope.

5.35 Head of wash, course W. Asc. 42 ft. over SW. slope.

9.00 Spur, sloping NW. Desc. 156 ft. over NE. slope.

20.47 Wash, 10 lks. wide, course NW. Asc. 143 ft. over SW. slope.

25.96 Barbed wire fence, bears NW. and SE.

30.47 Point of spur, slopes NW. Desc. 10 ft. over N. slope.

32.07 Head of wash, course W. Asc. 56 ft. over SW. slope.

39.09 Spur, slopes NW. Desc. slightly over NE. slope to

40.00 Set an iron post, 3 ft. long, 1 in. in diam., 16 ins. in the ground to bedrock, and in a mound of stone to top, for W. 1/4 sec. cor. of sec. 7, with brass cap marked.

1/4
S7

1938

from which

A pine, 26 ins. diam., bears N. 18° E., 101 lks. dist., marked 1/4 S7 BT.

A pine, 21 ins. diam., bears S. 77° E., 9 lks. dist., marked 1/4 S7 BT.

Desc. 108 ft. over NE. slope.

43.28 Wash, 15 lks. wide, course NW. Asc. 68 ft. over SW. slope.

47.43 Spur, slopes NW., near point of same. Desc. 150 ft. over N. slope.

58.01 Intersect line 4-1 of boundary of Forest Homestead Entry

Survey: West boundary: T. 10 N., R. 14 E.

Chains

Survey No. 146 at a point 5.88 chs. West from Cor. No. 4 thereof, which is a sandstone 12x4x10 ins. above ground, firmly set, marked with a cross (X) on top, 4-HES 146 on NW. face, and witnessed by a mound of stone NW., and two bearing trees: an oak, 8 ins. diam., N. 27 1/2° W., 17 lks. dist., and a pine 6 ins. diam., S. 24 1/2° W., 36 lks. dist., both marked 4 HES+BT.

Thence across said H.E.S. No. 146, now owned and occupied by Gillette.

60.71 Haigler Creek, 60 lks. wide, course SW., containing a flowing stream of water, 35 lks. wide, 12 ins. deep.

Enter rolling land: Asc. 15 ft. over SE. slope.

63.10 Barbed wire fence (3 wire) bears E. and W. Leave timber and undergrowth, and enter nearly level cultivated land.

69.91 Gillette's barn bears W. 2.25 chs. dist.

72.55 Barbed wire fence, bears NE. and SW. Leave cultivated land. Enter rolling land. Asc. 25 ft. over SE. slope.

73.36 Gillette's house bears E. 170 lks. dist.

75.20 Gate in barbed wire fence, bearing NW. and SE. Enter dense timber and undergrowth.

77.30 Enter mountainous land. Asc. 17 ft. over steep broken E. slope to

80.00 Set an iron post, 3 ft. long, 2 ins. in diam., 12 ins. in the ground to bedrock, and in a mound of stone to top, for cor. of secs. 6 and 7, with brass cap marked

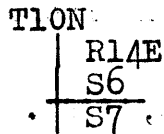

1938

from which

a pine, 16 ins. diam., bears N. 25°E., 41 lks. dist., marked T10N R14E S6 BT.

a pine, 11 ins. diam., bears S. 69 1/2°E., 97 lks. dist., marked T10N R14E S7 BT.

Land, mountainous except nearly level and rolling surface along Haigler Creek.

Soil, gravelly and rocky clay, 3rd rate, except a narrow strip along Haigler Creek where the soil is sandy 1st rate.

Timber; pine, oak and juniper. Elm, sycamore and black walnut along the creek.

Undergrowth, oakbrush.

North, on W. bdy. of sec. 6.

Over mountainous land, thru dense timber and undergrowth.

Across Homestead Entry Survey No. 146.

Asc. 15 ft. over steep E. slope.

6.00 Desc. 67 ft. over NE. slope.



Chains	
6.50	Log dam across Haigler Creek bears E. 2.00 chs. dist.
12.78	Haigler Creek, 60 lks. wide, course S. 15° E., containing a stream of water 35 lks. wide, 6 ins. deep. Leave timber and undergrowth. Enter rolling land. Asc. 16 ft. over SW. slope to
14.50	Top of bank, bears NW. and SE. Thence over nearly level land.
15.80	Barbed wire fence ( 3 wire) bears NW. and SE. Enter cultivated field.
16.50	Same fence, bears NE. and SW. Leave cultivated field.
17.60	Haigler Creek, 50 lks. wide, course SW., containing a stream of water, 25 lks. wide, 6 ins. deep.
22.00	Enter Gently rolling land. Asc. 10 ft. over SE. slope to
25.80	Intersect line 2-3 of boundary of Forest Homestead Entry Survey No. 146 at a point 6.71 chs. N. 89° 00' W. from Cor. No. 3 thereof, which is a quartzite stone 12x8x10 ins. above ground, firmly set, marked with a cross (X) on top, 3-HES 146 on SW. face and witnessed by a mound of stone SW. and two bearing trees: a juniper, 28 ins. diam., N. 75°W., 20 lks. dist., and an oak, 10 ins. diam., S. 85½°E., 19 lks. dist. Both marked 3-HES 146+BT.
	Leave Homestead Entry Survey No. 146.
26.00	Enter mountainous land, dense timber and undergrowth. Asc. 475 ft. over steep broken S. slope to ¼ sec. cor.
37.27	Chamberlain Trail graded highway to Payson, bears N. 83°E. and S. 83°W.
40.00	Set an iron post, 3 ft. long, 1 in. in diam., 28 ins. in the ground, for W. ¼ sec. cor. of sec. 6, with brass cap marked
	$\frac{1}{4}$ S6 1938 from which
	An oak, 8 ins. diam., bears N. 34½° E., 34 lks. dist., marked ¼ S6 BT.
	An oak, 6 ins. diam., bears S. 50°E., 26 lks. dist., marked ¼ S6 BT.
	Asc. 308 ft. over steep, broken S. slope.
48.16	Spur, slopes E. Desc. 196 ft. over NE. slope.
59.20	Chamberlain Trail highway to Payson, bears N. 68°W. and S. 68°E.
59.82	Head of wash, course E. Asc. 162 ft. over SE. slope.
61.49	Chamberlain Trail highway, bears NE. and SW.
67.65	Asc. gradually over E. slope.
76.50	Asc. 65 ft. over SE. slope to

Survey: West boundary: T. 10 N., R. 14 E.

OK 4225

Chains

82.32 (Theoretically due West from the cor. of Ts. 10 and 10 1/2 N., Rs. 14 and 15 E.)

Set an iron post, 3 ft. long, 3 ins. in diam., 28 ins. in the ground, for cor. of T. 10 N., and Frac. T. 10 1/2 N., Rs. 13 and 14 E., with brass cap marked

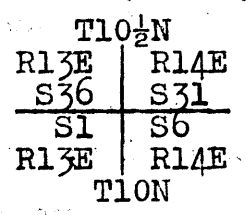

1938

from which

An oak, 7 ins. diam., bears N. 22 3/4° E., 16 lks. dist., marked T10 1/2 N R14E S31 BT.

A juniper, 6 ins. diam., bears S. 16 1/4° E., 47 lks. dist., marked T10N R14E S6 BT.

An oak, 8 ins. diam., bears S. 72 1/4° W., 16 lks. dist., marked T10N R13E S1 BT.

An oak, 8 ins. diam., bears N. 23° W., 48 lks. dist., marked T10 1/2 N R13E S36 BT.

Land, mountainous, except nearly level and gently rolling along Haigler Creek.

Soil, gravelly and rocky clay, 3rd and 4th rates. Timber, pine, oak and juniper. Sycamore, elm and black walnut along the creek.

Undergrowth, oakbrush and manzanita.

Survey: North boundary: T. 10 N.; R. 14 E.

24

Chains

From cor. of T. 10 N., R. 14 E., Frac. T. 10 N., R. 15 E.,  
and Frac. Ts. 10 $\frac{1}{2}$  N., Rs. 14 and 15 E.

West, on random line, setting temp. cors. at 40 ch. inter-  
vals and at 479.19 chs. intersect N. and S. line 70 lks.  
S. of the cor. of T. 10 N.; and Frac. T. 10 $\frac{1}{2}$  N., Rs. 13  
and 14 E., hereinbefore described.

Thence

S.89°55'E., on true line, bet. secs. 6 and 31.

Over mountainous land, thru dense timber and undergrowth.

Desc. 207 ft. over SE. slope.

2.93 Chamberlain Trail graded highway to Payson, bears N. 5°W.  
and S. 5°E.

6.81 Wash, 12 lks. wide, course S., near head. Asc. 61 ft.  
over W. slope to

9.66 Enter rolling land. Asc. 25 ft. over gradual W. slope.

18.06 Spur, slopes S. Desc. 45 ft. over E. slope.

26.43 Wash, 10 lks. wide, course S. Asc. 10 ft. over W. slope.

27.41 Low spur, slopes S. Desc. 12 ft. over E. slope.

30.00 Head of wash, course S. Asc. 25 ft. over W. slope.

32.36 Spur, slopes S. Desc. 26 ft. over E. slope.

34.93 Head of wash, course S. Asc. 13 ft. over W. slope.

36.01 Spur, slopes S. Desc. 40 ft. over E. slope to

39.19 Set an iron post, 3 ft. long, 1 in. in diam., 10 ins. in  
the ground to bedrock, and in a mound of stone to top,  
for  $\frac{1}{4}$  sec. cor., with brass cap marked

$$\frac{1}{4} \frac{S \ 31}{S \ 6}$$

1938

from which

An oak, 5 ins. diam., bears S. 21°W., 24 lks. dist.,  
marked  $\frac{1}{4}$  S6 BT.

An oak, 5 ins. diam., bears N. 8 $\frac{1}{2}$ °W., 26 lks. dist.,  
marked  $\frac{1}{4}$  S31 BT.

Desc. slightly over E. slope.

39.63 Head of wash, course S. Enter mountainous land. Asc.  
255 ft. over SW. slope.

69.90 Spur, slopes S. 10°E. Desc. 245 ft. over NE. slope to

79.19 Set an iron post, 3 ft. long, 2 ins. in diam., 18 ins. in  
the ground to bedrock, and in a mound of stone to top,  
for cor. of secs. 5, 6, 31 and 32, with brass cap  
marked

$$\begin{array}{r|l} T10\frac{1}{2}N & R14E \\ \hline S31 & S32 \\ S6 & S5 \\ \hline T10N & R14E \end{array}$$

1938

Survey: North boundary: T. 10 N., R. 14 E.

Chains	from which								
	A pine, 8 ins. diam., bears N. 45½° E., 12 lks. dist., marked T10½N R14E S32 BT.								
	A pine, 6 ins. diam., bears S. 27½° E., 3 lks. dist., marked T10N R14E S5 BT.								
	A pine, 7 ins. diam., bears S. 56½° W., 131 lks. dist., marked T10N R14E S6 BT.								
	A pine, 6 ins. diam., bears N. 30½° W., 58 lks. dist., marked T10½N R14E S31 BT.								
	Land, mountainous and rolling. Soil, gravelly and rocky clay, 4th rate. Timber, pine, oak and juniper. Undergrowth, oakbrush, manzanita and locust.								
	S. 89° 55' E., on true line, bet. secs. 5 and 32. Over mountainous land, thru dense timber and undergrowth. Desc. 88 ft. over NE. slope.								
4.29	Bottom of gulch, course SE. Asc. 56 ft. over SW. slope.								
8.30	Point of spur, slopes S. Desc. 47 ft. over SE. slope.								
10.37	Bottom of gulch, course SW. Asc. 250 ft. over SW. slope.								
18.70	Spur, slopes S. Desc. 330 ft. over E. slope.								
34.25	Bottom of gulch, course S. Asc. 245 ft. over W. slope to								
40.00	Set an iron post, 3 ft. long, 1 in. in diam., 3 ins. in the ground to bedrock, and in a mound of stone to top, for ¼ sec. cor., with brass cap marked								
	$\frac{1}{4} \frac{S \ 32}{S \ 5}$								
	1938								
	from which								
	A fir, 7 ins. diam., bears N. 73½° E., 13 lks. dist., marked ¼ S32 BT.								
	A juniper, 10 ins. diam., bears S. 50° W., 29 lks. dist., marked ¼ S5 BT.								
	Asc. 30 ft. over W. slope.								
42.45	Spur, slopes S. Desc. 246 ft. over E. slope.								
53.06	Bottom of canyon, 15 lks. wide, course S. Asc. 409 ft. over steep, broken W. slope to								
80.00	Set an iron post, 3 ft. long, 2 ins. in diam., 26 ins. in the ground, and in a small mound of stone to top, for cor. of secs. 4, 5, 32 and 33, with brass cap marked								
	<table border="1" style="margin-left: auto; margin-right: auto;"> <tr> <td>T10½N</td> <td>R14E</td> </tr> <tr> <td>S32</td> <td>S33</td> </tr> <tr> <td>S5</td> <td>S4</td> </tr> <tr> <td>T10N</td> <td>R14E</td> </tr> </table>	T10½N	R14E	S32	S33	S5	S4	T10N	R14E
T10½N	R14E								
S32	S33								
S5	S4								
T10N	R14E								
	1938								
	from which								

Chains

A pine, 24 ins. diam., bears N.  $48\frac{3}{4}^\circ$  E., 108 lks. dist., marked T10 $\frac{1}{2}$ N R14E S33 BT.

A pine, 26 ins. diam., bears S.  $11^\circ$  E., 7 lks. dist., marked T10N R14E S4 BT.

A pine, 20 ins. diam., bears S.  $85^\circ$  W., 85 lks. dist., marked T10N R14E S5 BT.

A fir, 17 ins. diam., bears N.  $29^\circ$  W., 94 lks. dist., marked T10 $\frac{1}{2}$ N R14E S32 BT.

Land, mountainous.  
Soil, sandy and gravelly clay, 3rd rate.  
Timber, pine, oak, juniper and fir.  
Undergrowth, locust, oakbrush and manzanita.

S.  $89^\circ 55'$  E., on true line, bet. secs. 4 and 33.

Over mountainous land, thru dense timber and undergrowth.

Asc. 135 ft. over steep, broken W. slope.

6.00 Ridge, bears N. and S., turning to SW. about 3 chs. S. of this point.

Desc. 230 ft. over E. and SE. slopes.

26.01 Draw, course SE. Asc. 67 ft. over SW. slope.

35.33 Desc. 31 ft. over SE. slope to .

40.00 Set an iron post, 3 ft. long, 1 in. in diam., 26 ins. in the ground, and in a small mound of stone to top, for  $\frac{1}{4}$  sec. cor., with brass cap marked

$\frac{1}{4}$   $\frac{S\ 33}{S\ 4}$

1938

from which

A pine, 6 ins. diam., bears S.  $42\frac{1}{2}^\circ$  W., 60 lks. dist., marked  $\frac{1}{4}$  S4 BT.

A pine, 6 ins. diam., bears N.  $76\frac{1}{4}^\circ$  W., 20 lks. dist., marked  $\frac{1}{4}$  S33 BT.

Desc. 92 ft. over SE. slope.

45.61 Wash, 15 lks. wide, course S. Asc. 56 ft. over SW. slope.

55.73 Spur, slopes S. Desc. 185 ft. over SE. slope to .

80.00 Set an iron post, 3 ft. long, 2 ins. in diam., 24 ins. in the ground to bedrock, and in a small mound of stone to top, for cor. of secs. 3, 4, 33 and 34, with brass cap marked

T10 $\frac{1}{2}$ N R14E  
S33 | S34  
S4 | S3  
T10N R14E

1938

from which

A pine, 10 ins. diam., bears N.  $50^\circ$  E., 9 lks. dist., marked T10 $\frac{1}{2}$ N R14E S34 BT.

Survey: North boundary: T. 10 N., R. 14 E.

4226

Chains

..A pine,.12 ins. diam., bears S. 5 $\frac{3}{4}$ ° E., 35 lks. dist., marked T10N R14E S3 BT.

..A pine,.6 ins. diam., bears S. 74° W., 28 lks. dist., marked T10N R14E S4 BT.

..A pine,.8 ins. diam., bears N. 15°W., 29 lks. dist., marked T10 $\frac{1}{2}$ N R14E S33 BT.

Land, mountainous.  
Soil, gravelly and rocky clay, 3rd and 4th rates.  
Timber, pine, oak and juniper.  
Undergrowth, oakbrush and manzanita.

S.89°55'E., on true line, bet. secs. 3 and 34.

Over mountainous land, thru dense timber and undergrowth.  
Desc. 5 ft. over SE. slope.

0.70 U.S.Forest Service trail, bears N. 33 $\frac{1}{4}$ ° E. and S. 33 $\frac{1}{4}$ ° W.

1.40 Wash, 50 lks. wide, course S. 33 $\frac{1}{4}$ ° W., in bottom of Colcord Canyon. Asc. 125 ft. over NW. slope to

6.90 Rim bears NE. and SW. Enter rolling land. Asc. 21 ft. over SW. slope.

11.00 Asc. gradually over S. slope.

14.00 Desc. 23 ft. over SE. slope.

16.45 Asc. 75 ft. over gradual SW. slope.

25.30 Enter mountainous land.. Asc. 265 ft. over W. slope to

40.00 Set an iron post, 3 ft. long, 1 in. in diam., 28 ins. in the ground, for  $\frac{1}{4}$  sec. cor., with brass cap marked

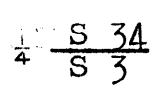

1938.

from which

An oak, 5 ins. diam., bears S. 20 $\frac{3}{4}$ ° W., 12 lks. dist., marked  $\frac{1}{4}$  S3 BT.

An oak, 6 ins. diam., bears N. 45 $\frac{1}{2}$ ° W., 7 lks. dist., marked  $\frac{1}{4}$  S34 BT.

Asc. 308 ft. over steep W. slope.

51.30 Spur, slopes S. Desc. 344 ft. over E. slope.

76.83 Bottom of gulch, course S., near head. Asc. 55 ft. over W. slope to

80.00 Set an iron post, 3 ft. long, 2 ins. in diam., 28 ins. in the ground, for cor. to secs. 2, 3, 34 and 35, with brass cap marked

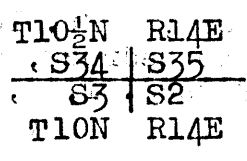

1938

from which

Survey: North boundary: T. 10 N., R. 14 E.

Chains

- ..An oak, 5 ins. diam., bears N.  $34\frac{1}{4}^{\circ}$  E., 34 lks. dist., marked T10 $\frac{1}{2}$ N R14E S35 BT.
- ..A pine, .5 ins. diam., bears S.  $10\frac{1}{4}^{\circ}$  E., 40 lks. dist., marked T10N R14E S2 BT.
- A pine, .7 ins. diam., bears S.  $33\frac{1}{2}^{\circ}$  W., 38 lks. dist., marked T10N R14E S3 BT.
- An oak, 6 ins. diam., bears N.  $42\frac{3}{4}^{\circ}$  W., 36 lks. dist., marked T10 $\frac{1}{2}$ N R14E S34 BT.

Land, mountainous and rolling.  
Soil, gravelly and rocky clay, 3rd and 4th rates.  
Timber, pine, oak and juniper.  
Undergrowth, oakbrush and manzanita.

S.  $89^{\circ}55'E.$ , on true line, bet. secs. 2 and 35.

Over mountainous land, thru dense timber and undergrowth.  
Asc. 160 ft. over W. slope.

- 10.19 Spur, slopes S.  $10^{\circ}$  W. Desc. 135 ft. over SE. slope.
- 16.65 Barbed wire fence ( 3 wire) bears N.  $10^{\circ}$  E. and S.  $10^{\circ}$  W.
- 22.87 Wash, 10 lks. wide, course S. Asc. 95 ft. over W. slope.
- 29.24 Spur, slopes S.  $10^{\circ}$  W. Desc. 122 ft. over SE. slope.
- 34.50 Bottom of gulch, course SW. Asc. 94 ft. over SW. slope to
- 40.00 Set an iron post, 3 ft. long, 1 in. in diam., 28 ins. in the ground, for  $\frac{1}{4}$  sec. cor., with brass cap marked.

$\frac{1}{4}$   $\frac{S 35}{S 2}$

1938

from which

A pine, 33 ins. diam., bears S.  $66\frac{1}{2}^{\circ}$  W., 20 lks. dist., marked  $\frac{1}{4}$  S2 BT.

A pine, 29 ins. diam., bears N.  $40\frac{1}{2}^{\circ}$  W., 35 lks. dist., marked  $\frac{1}{4}$  S35 BT.

Asc. 157 ft. over SW. slope.

- 52.02 Spur, slopes S. Desc. 161 ft. over SE. slope.
- 61.88 Bottom of gulch, course SW. Asc. 260 ft. over steep W. slope.
- 71.94 Spur, slopes SW. Desc. 63 ft. over SE. slope.
- 77.80 Wash, 10 lks. wide, course SW. Asc. 16 ft. over W. slope.
- 79.41 Spur, slopes SW. Desc. slightly over SE. slope to
- 80.00 Set an iron post, 3 ft. long, 2 ins. in diam., 14 ins. in the ground to bedrock, and in a mound of stone to top, for cor. of secs. 1, 2, 35 and 36, with brass cap marked

Survey: North boundary: T. 10 N., R. 14 E.

Chains

$$\begin{array}{r} T10\frac{1}{2}N \ R14E \\ \hline S35 \ S36 \\ \hline S2 \ S1 \\ \hline T10N \ R14E \end{array}$$

1938

from which

A pine, 20 ins. diam., bears N. 70° E., 50 lks. dist., marked T10½N R14E S36 BT.

A pine, 36 ins. diam., bears S. 64° E., 10 lks. dist., marked T10N R14E S1 BT.

A pine, 24 ins. diam., bears S. 52½° W., 66 lks. dist., marked T10N R14E S2 BT.

A pine, 24 ins. diam., bears N. 25° W., 100 lks. dist., marked T10½N R14E S35 BT.

Land, mountainous.  
Soil, gravelly clay, 3rd rate.  
Timber, pine, oak and juniper.  
Undergrowth, oakbrush and manzanita.

S.89°55'E., on true line, bet. secs. 1 and 36.

Over mountainous land, thru dense timber and undergrowth.

Desc. 20 ft. over SE. slope.

1.60 Wash, 10 lks. wide, course SW. Asc. 121 ft. over SW. slope.

7.51 Point of spur, slopes S. Desc. 41 ft. over SE. slope.

10.23 Bottom of gulch, course SW. Asc. 300 ft. over SW. slope to

40.00 Set an iron post, 3 ft. long, 1 in. in diam., 28 ins. in the ground, for ¼ sec. cor., with brass cap marked

$$\frac{1}{4} \frac{S \ 36}{S \ 1}$$

1938

from which

A pine, 6 ins. diam., bears S. 28½° E., 18 lks. dist., marked ¼ S1 BT.

A pine, 6 ins. diam., bears North, 12 lks. dist., marked ¼ S36 BT.

Asc. 302 ft. over SW. slope.

51.12 Spur, slopes S. from Colcord Mountain. From this point the center of Colcord No. 1, U.S. Forest Service Lookout station, a steel tower about 57 ft. high, bears N. 14½° E., 226 lks. dist., on top of Colcord Mountain. From the center of the tower a U.S. Coast and Geodetic Survey bench mark bears N. 43° W., 19 lks. dist., which is a brass tablet set in concrete, marked

L65

1934

Enter rolling land. Desc. 35 ft. over SE. slope.



30

## Chains

- 52.97 Trail, bears NE. and SW.
- 63.90 Asc. 47 ft. over SW. slope.
- 70.76 Thence over S. slope.
- 73.39 Graded road to Colcord No. 1 Lookout Station, bears NW. and E., with telephone line alongside. Thence along road, .
- 74.82 Telephone line, bears NE. and W.
- 75.21 Leave graded road, bears NE. and W. Desc. 18 ft. over SE. slope to .
- 80.00 Intersect the orig. cor. of T. 10 N., R. 14 E., Frac. T. 10 N., R. 15 E., and Frac. Ts. 10 $\frac{1}{2}$  N., Rs. 14 and 15 E., reconstructed under this group as described in field notes of survey of Frac. T. 10 N., R. 15 E.
- Land, mountainous and rolling.  
Soil, gravelly clay, 3rd rate.  
Timber, pine, juniper and oak.  
Undergrowth, oakbrush and manzanita.

Survey: Subdivision lines: T. 10 N., R. 14 E.

Chains

The south bdy. of T. 10 N., R. 14 E., being defective in alinement, proper subdivision of said Tp. cannot be obtained by initiation of survey from the section corners thereon, therefore the first latitudinal subdivision line north from the south bdy. of the Tp. is surveyed thru the Tp. as a Governing Section Line, connecting the controlling section corners on the East and West bdrs. of the Tp. The computed bearing of a direct line bet. such control cors. is N. 89° 57' W., therefore the Governing Section Line is surveyed on that bearing from the cor. of secs. 25, 30, 31 and 36 on E. bdy. of Tp., establishing  $\frac{1}{4}$  sec. and sec. cors. alternately, at 40 ch. intervals, and at 400.00 chs. establish the cor. of secs. 29, 30, 31 and 32. The line bet. secs. 30 and 31 is then surveyed by random and true lines in the usual manner. The meridional subdivision lines of the south tier of secs. are surveyed by random lines S. from the sec. cors. on the Governing Section Line, and true lines northerly from the sec. cors. on the S. bdy. of the Tp., establishing the  $\frac{1}{4}$  sec. cors. at 40 chs. in latitude from the sec. cors. on the Governing Section line. The survey of the meridional subdivision lines of the north 5 tiers of secs. is initiated from the sec. cors. on the Governing Section Line and is executed in the normal manner.

From the cor. of secs. 25, 30, 31 and 36, on the East bdy. of the Tp., reestablished under this group, as described in field notes of survey of Frac. T. 10 N., R. 15 E.,

N. 89° 57' W., on governing section line, bet. secs. 25 and 36.

Over rolling land, thru dense timber and undergrowth.

Desc. 210 ft. over W. slope to

40.00

Set an iron post,  $\frac{3}{4}$  ft. long, 1 in. in diam., 28 ins. in the ground, for  $\frac{1}{4}$  sec. cor., with brass cap marked

$\frac{1}{4}$   $\frac{S\ 25}{S\ 36}$

1938

from which

A pine, 6 ins. diam., bears S. 21 $\frac{1}{4}$ ° E., 42 lks. dist., marked  $\frac{1}{4}$  S36 BT.

A pine, 20 ins. diam., bears N. 32° W., 32 lks. dist., marked  $\frac{1}{4}$  S25 BT;

Desc. 14 ft. over gradual W. slope to

42.29

Leave rolling and enter mountainous land. Desc. 230 ft. over NW. slope.

59.35

Head of wash, course NW. Asc. 29 ft. over NE. slope.

68.40

Point of spur, slopes N. Desc. 160 ft. over NW. slope.

76.73

Desc. gradually over steep N. slope to

80.00

Set an iron post,  $\frac{3}{4}$  ft. long, 2 ins. in diam., 25 ins. in the ground to bedrock, and in a small mound of stone to top, for cor. of secs. 25, 26, 35 and 36, with brass cap marked

Chains

T10N	R14E
S26	S25
S35	S36

1938

from which

A pine, 18 ins. diam., bears N.  $28\frac{1}{4}^{\circ}$  E., 33 lks. dist., marked T10N R14E S25 BT.

A pine, 7 ins. diam., bears S.  $58^{\circ}$  E., 24 lks. dist., marked T10N R14E S36 BT.

A pine, 8 ins. diam., bears S.  $61\frac{3}{4}^{\circ}$  W., 34 lks. dist., marked T10N R14E S35 BT.

A pine, 6 ins. diam., bears N.  $74^{\circ}$  W., 5 lks. dist., marked T10N R14E S26 BT.

Land, rolling and mountainous.  
Soil, rocky, 4th rate.  
Timber, pine, juniper and oak.  
Undergrowth, oakbrush.

S.  $0^{\circ} 03'$  E., on random line, bet. secs. 35 and 36.

40.00 Set temp.  $\frac{1}{4}$  sec. cor.

79.56 A point 30 lks. W. of the cor. of secs. 1, 2, 35 and 36, on the S. bdy. of the Tp., hereinbefore described.

Thence

N.  $0^{\circ} 16'$  W., on true line, bet. secs. 35 and 36.

Over rolling land, thru dense timber and medium undergrowth.

Asc. 10 ft. over SW. slope.

3.94 Ridge, bears NW. and SE. Highway, Globe to Holbrook, via Young and Heber, bears N.  $43\frac{1}{4}^{\circ}$  W. and S.  $38\frac{1}{2}^{\circ}$  E. Thence across nearly level top of ridge.

6.03 Leave top of ridge. Desc. 116 ft. over gradual NE. slope to rim of canyon.

9.82 Trail, bears N.  $83^{\circ}$  E. and W.

34.00 S. or left rim of Cherry Creek Canyon, bears N. and SE. Desc. gradually along canyon rim.

37.46 Left rim of Cherry Creek Canyon, bears NE. and S. Leave canyon rim. Desc. gradually over NE. slope to

39.56 Set an iron post, 3 ft. long, 1 in. in diam., 24 ins. in the ground to bedrock, and in a small mound of stone to top for  $\frac{1}{4}$  sec. cor., with brass cap marked

S35	S36
-----	-----

1938

from which

A pine, 6 ins. diam., bears S.  $50\frac{3}{4}^{\circ}$  E., 38 lks. dist., marked  $\frac{1}{4}$  S36 BT.

Survey: Subdivision lines: T. 10 N., R. 14 E.

33

Chains	<p>A pine, 7 ins. diam., bears N. <math>56\frac{3}{4}^{\circ}</math> W., 63 lks.. dist., marked <math>\frac{1}{4}</math> S35 BT.</p> <p>Desc. 20. ft. over NE. slope.</p> <p>43.18 Wash, 6 lks. wide, course E. Asc. 50 ft. over SE. slope.</p> <p>51.50 Point of spur, slopes E.. Desc. 14 ft. over gradual NE. slope to</p> <p>54.75 S. or left rim of Cherry Creek Canyon, bears NW. and SE. Leave rolling and enter mountainous land. Desc. 348 ft. over steep NE. slope.</p> <p>63.26 Cherry Creek, 30 lks. wide, course NW., in bottom of can- yon, containing pools of water along its bed. Asc. 302 ft. over steep SW. slope.</p> <p>73.31 Spur, slopes W. Desc. 284 ft. over steep N. slope to</p> <p>79.56 The cor. of secs. 25, 26, 35 and 36.</p> <p>Land, rolling and mountainous. Soil, gravelly and rocky clay, 3rd and 4th rates. Timber, pine, fir, juniper and oak. Undergrowth, oakbrush and locust.</p> <hr/> <p>N. <math>0^{\circ}.03'</math> W., bet. secs. 25 and 26.</p> <p>Over mountainous land, thru dense timber and undergrowth. Desc. 63 ft. over steep N. slope to</p> <p>1.65 Foot of descent, bears E. and W. Thence across nearly level bottom of Parallel Canyon.</p> <p>5.44. Wash, 30 lks. wide, course S. <math>78^{\circ}</math> W., containing shallow pools of water at intervals.</p> <p>6.85 Leave bottom of Parallel Canyon. Asc. 519 ft. over steep S. slope.</p> <p>26.30 Spur, slopes W. Desc. 168 ft. over NW. slope to</p> <p>40.00 Set an iron post, 3 ft. long, 1 in. in diam., 25 ins. in the ground to bedrock, and in a mound of stone to top, for <math>\frac{1}{4}</math> sec. cor., with brass cap marked</p> <p style="text-align: center;">4</p> <p style="text-align: center;">S26   S25</p> <p style="text-align: center;">1938</p> <p style="text-align: right;">from which</p> <p>A pine, 7 ins. diam., bears N. <math>3\frac{1}{2}^{\circ}</math> E., 33 lks. dist., marked <math>\frac{1}{4}</math> S25 BT.</p> <p>A pine, 6 ins. diam., bears S. <math>40\frac{1}{2}^{\circ}</math> W., 30 lks. dist., marked <math>\frac{1}{4}</math> S26 BT.</p> <p>Desc. 230 ft. over steep NW. slope to</p> <p>50.79 Foot of descent, bears NE. and SW. Thence across nearly level bottom of canyon.</p> <p>51.85 Wash, 30 lks. wide, course SW. Continue across bottom of canyon.</p>
--------	--

Chains  
 54.70 Leave bottom of canyon. Asc. 230 ft. over broken S. slope.  
 71.93 Spur, slopes SW. Desc. 60 ft. over NW. slope.  
 76.95 Head of wash, course W. Asc. 25 ft. over SW. slope to  
 80.00 Set an iron post, 3 ft. long, 2 ins. in diam., 22 ins. in the ground to bedrock, and in a mound of stone to top, for cor. of secs. 23, 24, 25 and 26, with brass cap marked

T10N	R14E
S23	S24
S26	S25

1938

from which

A pine, 10 ins. diam., bears N.  $37\frac{1}{2}^{\circ}$  E., 15 lks. dist., marked T10N R14E S24 BT.

An oak, 6 ins. diam., bears S.  $38\frac{1}{2}^{\circ}$  E., 46 lks. dist., marked T10N R14E S25 BT.

An oak, 6 ins. diam., bears S.  $84^{\circ}$  W., 32 lks. dist., marked T10N R14E S26 BT.

An oak, 6 ins. diam., bears N.  $45\frac{3}{4}^{\circ}$  W., 27 lks. dist., marked T10N R14E S23 BT.

Land, mountainous.  
 Soil, rocky, 4th rate.  
 Timber, pine, oak and juniper.  
 Undergrowth, oakbrush and manzanita.

40.00 S.  $89^{\circ}57'E.$ , on random line, bet. secs. 24 and 25.  
 Set temp.  $\frac{1}{4}$  sec. cor.  
 79.96 A point 2 lks. N. of the cor. of secs. 19, 24, 25 and 30, on the E. bdy. of the Tp., reestablished under this group as described in field notes of survey of Frac. T. 10 N., R. 15 E.  
 Thence  
 N.  $89^{\circ}56'W.$ , on true line, bet. secs. 24 and 25.  
 Over mountainous land, thru dense timber and undergrowth.  
 Asc. gradually over steep S. slope.  
 1.60 Asc. 128 ft. over SE. slope.  
 8.44 Barbed wire fence (4 wire) bears N.  $35^{\circ}$  E. and S.  $35^{\circ}$  W.  
 9.64 Spur ridge, bears NE. and SW., sloping SW. Desc. 410 ft. over NW. slope.  
 29.43 Wash, 20 lks. wide, course SW., in bottom of canyon, 100 lks. wide. Ascend 135 ft. over SE. slope to  
 39.98 Set an iron post, 3 ft. long, 1 in. in diam., 18 ins. in the ground to bedrock, and in a mound of stone to top, for  $\frac{1}{4}$  sec. cor., with brass cap marked

S 24
S 25

1938

Survey: Subdivision lines: T. 10 N., R. 14 E.

422b

35

Chains	from which
	A pine, 8 ins. diam., bears S. 34° W., 50 lks. dist., marked $\frac{1}{4}$ S25 BT.
	A juniper, 30 ins. diam., bears N. 39° W., 79 lks. dist., marked $\frac{1}{4}$ S24 BT.
	Asc. 48 ft. over SE. slope.
45.02	Spur, slopes S. Thence across top of spur.
50.00	Leave top of spur. Desc. 164 ft. over W. slope.
58.40	Wash, course S., in bottom of canyon. Asc. 148 ft. over E. slope.
64.00	Spur, slopes S. Desc. 186 ft. over SW. slope to
79.96	The cor. of secs. 23, 24, 25 and 26.
	Land, mountainous. Soil, rocky, 4th rate. Timber, pine, juniper and oak. Undergrowth, oakbrush and manzanita.
	N. 0° 03' W., bet. secs. 23 and 24.
	Over mountainous land, thru dense timber and undergrowth.
	Asc. 65 ft. over SW. slope.
4.37	Spur, slopes W., near point of same. Desc. 70 ft. over NW. slope.
14.33	Head of wash, course SW. Asc. 540 ft. over steep broken SE. slope to Neaglin Rim.
33.23	Old barbed wire fence, bears NE. and SW. Wires lying on the ground.
35.50	Neaglin Rim, bears NE. and SW. Leave mountainous and enter gently rolling land. Asc. 11 ft. over gradual SW. slope.
37.00	Thence over nearly level land, thru dense timber and scattering undergrowth. Asc. slightly to
40.00	Set an iron post, 3 ft. long, 1 in. in diam., 26 ins. in the ground to bedrock, and in a mound of stone to top, for $\frac{1}{4}$ sec. cor., with brass cap marked
	4
	S23   S24
	1938
	from which
	A pine, 6 ins. diam., bears N. 47 $\frac{1}{2}$ ° E., 12 lks. dist., marked $\frac{1}{4}$ S24 BT.
	A pine, 12 ins. diam., bears S. 39 $\frac{1}{4}$ ° W., 51 lks. dist., marked $\frac{1}{4}$ S23 BT.
	Continue over nearly level land sloping SW.
45.00	Enter rolling land. Desc. 75 ft. over NW. slope.

Chains							
55.25	Enter mountainous land. Asc. gradually over W. slope to						
80.00	Set an iron post, 3 ft. long, 2 ins. in diam., 24 ins. in the ground to bedrock, and in a mound of stone to top, for cor. of secs. 13, 14, 23 and 24, with brass cap marked						
	<table border="1" style="margin: auto;"> <tr> <td>T10N</td> <td>R14E</td> </tr> <tr> <td>S14</td> <td>S13</td> </tr> <tr> <td>S23</td> <td>S24</td> </tr> </table>	T10N	R14E	S14	S13	S23	S24
T10N	R14E						
S14	S13						
S23	S24						
	1938						
	from which						
	A pine, 6 ins. diam., bears N. $28\frac{1}{2}^{\circ}$ E., 32 lks. dist., marked T10N R14E S13 BT.						
	A pine, 6 ins. diam., bears S. $67^{\circ}$ E., 96 lks. dist., marked T10N R14E S24 BT.						
	A pine, 8 ins. diam., bears S. $42^{\circ}$ W., 33 lks. dist., marked T10N R14E S23 BT.						
	A pine, 12 ins. diam., bears N. $48\frac{1}{2}^{\circ}$ W., 21 lks. dist., marked T10N R14E S14 BT.						
	Land, mountainous, rolling and nearly level. Soil, rocky, 4th rate. Timber, pine, juniper and oak. Undergrowth, oakbrush and manzanita.						
	S. $89^{\circ}56'$ E., on random line, bet. secs. 13 and 24.						
40.00	Set temp. $\frac{1}{4}$ sec. cor.						
80.06	Intersect the cor. of secs. 13, 18, 19 and 24, on the E. bdy. of the Tp., reestablished under this group as described in field notes of survey of Frac. T. 10 N., R. 15 E.						
	Thence						
	N. $89^{\circ}56'$ W., on true line, bet. secs. 13 and 24.						
	Over mountainous land, thru dense timber and undergrowth.						
	Desc. 37 ft. over W. slope.						
2.65	Wash, 10 lks. wide, course S., in bottom of canyon. Asc. 145 ft. over E. slope.						
10.80	Spur, slopes S. Desc. 105 ft. over W. slope.						
17.40	Wash, 20 lks. wide, course S., in bottom of canyon. Asc. 142 ft. over E. slope.						
27.34	Spur, slopes S. Enter rolling land. Across gently rolling top of spur.						
30.14	Leave top of spur. Desc. 51 ft. over SW. slope to $\frac{1}{4}$ sec. cor.						
32.14	Barbed wire fence ( 3 wire) bears N. $1\frac{1}{2}^{\circ}$ E. and S. $1\frac{1}{2}^{\circ}$ W.						
40.03	Set an iron post, 3 ft. long, 1 in. in diam., 28 ins. in the ground, for $\frac{1}{4}$ sec. cor., with brass cap marked						

Survey: Subdivision lines: T. 10 N., R. 14 E.

3226 37

Chains

$$\frac{1}{4} \frac{S 13}{S 24}$$

1938

from which

A pine, 10 ins. diam., bears S.  $18\frac{3}{4}^{\circ}$  W., 61 lks.  
dist., marked  $\frac{1}{4}$  S24 BT.

A pine, 6 ins. diam., bears N.  $2\frac{1}{2}^{\circ}$  W., 42 lks.  
dist., marked  $\frac{1}{4}$  S13 BT.

Desc. 10 ft. over SW. slope.

41.20 Wash, 10 lks. wide, course S. Asc. 25 ft. over E. slope.

45.67 Spur slopes S. Desc. 355 ft. over W. slope to sec. cor.,  
over rolling and mountainous land.

80.06 The cor. of secs. 13, 14, 23 and 24.

Land, mountainous and rolling.  
Soil, rocky, 4th rate.  
Timber, pine, oak and juniper.  
Undergrowth, oakbrush and second growth pine.

N.  $0^{\circ} 03'$  W., bet. secs. 13 and 14.Over mountainous and rolling land, thru dense timber and  
undergrowth.

Asc. 105 ft. over W. and SW. slopes.

36.20 Asc. 30 ft. over S. slope to

40.00 Set an iron post, 3 ft. long, 1 in. in diam., 15 ins. in  
the ground to bedrock, and in a mound of stone to top,  
for  $\frac{1}{4}$  sec. cor., with brass cap marked

4

S14 | S13

1938

from which

A pine, 6 ins. diam., bears N.  $66\frac{1}{2}^{\circ}$  E., 9 lks.  
dist., marked  $\frac{1}{4}$  S13 BT.

A pine, 9 ins. diam., bears N.  $67\frac{1}{2}^{\circ}$  W., 20 lks.  
dist., marked  $\frac{1}{2}$  S14 BT.

Asc. 139 ft. over SE. slope.

46.26 Neaglin Rim truck trail, bears N.  $59\frac{1}{2}^{\circ}$  E. and S.  $49\frac{1}{2}^{\circ}$  W.

48.22 Ridge, bears E. and W. Desc. 442 ft. over steep N. slope.

75.48 Wash, 40 lks. wide, course S.  $77^{\circ}$  W., in bottom of Neaglin  
Canyon. Thence across bottom of canyon.78.20 Trail, bears N.  $66^{\circ}$  E. and S.  $66^{\circ}$  W. Leave bottom of  
canyon. Asc. 21 ft. over S. slope to80.00 Set an iron post, 3 ft. long, 2 ins. in diam., 28 ins. in  
the ground, for cor. of secs. 11, 12, 13 and 14, with  
brass cap marked.



Survey: Subdivision lines: T. 10 N., R. 14 E.

38

Chains

T10N	R14E
S11	S12
S14	S13

1938

from which

A pine, 20 ins. diam., bears N. 16° E., 110 lks. dist., marked T10N R14E S12 BT.

A pine, 6 ins. diam., bears S. 3½° E., 185 lks. dist., marked T10N R14E S13 BT.

An oak, 18 ins. diam., bears S. 65° W., 65 lks. dist., marked T10N R14E S14 BT.

A pine, 12 ins. diam., bears N. 41½° W., 114 lks. dist., marked T10N R14E S11 BT.

Land, mountainous and rolling.

Soil, rocky, 4th rate.

Timber, pine, oak and juniper. Black walnut along bottom of canyon.

Undergrowth, oakbrush and locust.

S. 89° 56' E., on random line, bet. secs. 12 and 13.

40.00 Set temp. ¼ sec. cor.

80.07 A point 5 lks. N. of the cor. of secs. 7, 12, 13 and 18 on the E. bdy. of the Tp., reestablished under this group as described in field notes of survey of Frac. T. 10 N., R. 15 E.

Thence

N. 89° 54' W., on true line, bet. secs. 12 and 13.

Over mountainous land, thru dense timber and undergrowth.

Asc. 7 ft. over NE. slope.

0.71 Desc. 170 ft. over steep, broken and rolling N. and NW. slopes to

40.04 Set an iron post, 3 ft. long, 1 in. in diam., 15 ins. in the ground to bedrock, and in a mound of stone to top, for ¼ sec. cor., with brass cap marked

¼	S 12
	S 13

1938

from which

A pine, 6 ins. diam., bears N. 30¼° E., 41 lks. dist., marked ¼ S12 BT.

A pine, 8 ins. diam., bears S. 31½° E., 64 lks. dist., marked ¼ S13 BT.

Desc. 160 ft. over steep, broken and rolling NW. slope.

68.77 Wash, 40 lks. wide, course S. 65° W., in bottom of Neaglin Canyon. Thence across bottom of canyon.

76.00 Trail, bears N. 42° E. and S. 66½° W. Leave bottom of canyon. Asc. over S. slope to

Survey: Subdivision lines: T. 10 N., R. 14 E.

4225

Chains

80.07 The cor. of secs. 11, 12, 13 and 14.

Land, mountainous.  
Soil, rocky, 4th rate.  
Timber, pine, oak, and juniper. Black walnut along bottom of canyon.  
Undergrowth, oakbrush and locust.

N. 0° 03' W., bet. secs. 11 and 12.

Over mountainous and rolling land, thru dense timber and undergrowth.

Asc. 285 ft. over S. and SE. slopes to

40.00 Set an iron post, 3 ft. long, 1 in. in diam., 28 ins. in the ground, for 1/4 sec. cor., with brass cap marked

S11 | S12

1938

from which

A pine, 30 ins. diam., bears N. 85 1/4° E., 26 lks. dist., marked 1/4 S12 BT.

A pine, 12 ins. diam., bears S. 16° W., 73 lks. dist., marked 1/4 S11 BT.

Asc. 65 ft. over SE. slope.

47.51 Point of spur, slopes E. Desc. 24 ft. over NE. slope.

49.08 Wash, course SE., near head. Asc. 31 ft. over SW. slope.

51.00 Spur, slopes SE. Desc. 50 ft. over NE. slope.

59.37 Wash, course SE. Asc. 240 ft. over SW. slope to

80.00 Set an iron post, 3 ft. long, 2 ins. in diam., 28 ins. in the ground, for cor. of secs. 1, 2, 11 and 12, with brass cap marked

T10N R14E  
S2 | S1  
-----  
S11 | S12

1938

from which

A pine, 8 ins. diam., bears N. 66 1/4° E., 31 lks. dist., marked T10N R14E S1 BT.

A pine, 12 ins. diam., bears S. 74 1/4° E., 15 lks. dist., marked T10N R14E S12 BT.

A pine, 12 ins. diam., bears S. 36 1/2° W., 33 lks. dist., marked T10N R14E S11 BT.

A pine, 9 ins. diam., bears N. 21 1/2° W., 31 lks. dist., marked T10N R14E S2 BT.

Land, mountainous and rolling.  
Soil, rocky, 4th rate.  
Timber, pine, oak and juniper.  
Undergrowth, second growth pine, oakbrush and locust.

Survey: Subdivision lines: R. 10 N., R. 14 E.

40

Chains	S. 89° 54' E., on random line, bet. secs. 1 and 12.
40.00	Set temp. $\frac{1}{4}$ sec. cor.
80.19	A point 12 lks. S. of the cor. of secs. 1, 6, 7 and 12, on the E. bdy. of the Tp., reestablished under this group, as described in field notes of survey of Frac. T. 10 N., R. 15 E.
	Thence
	N. 89° 59' W., on true line, bet. secs. 1 and 12.
	Over mountainous land, thru dense timber and undergrowth.
	Desc. 142 ft. over steep SW. slope.
4.40	Wash, 10 lks. wide, course S. Asc. 75 ft. over E. slope.
8.33	Point of spur, slopes SE. Desc. 79 ft. over SW. slope.
13.58	Head of ravine, course S. Asc. 43 ft. over SE. slope.
18.23	Spur, slopes S. Desc. 240 ft. over W. slope.
26.89	Wash, 20 lks. wide, course S. Asc. 223 ft. over steep E. slope to
40.10	Set an iron post, $\frac{3}{4}$ ft. long, 1 in. in diam., 28 ins. in the ground, for $\frac{1}{4}$ sec. cor., with brass cap marked
	$\frac{S\ 1}{S\ 12}$
	1938
	from which
	A pine, 6 ins. diam., bears S. 78 $\frac{1}{2}$ ° W., 17 lks. dist., marked $\frac{1}{4}$ S12 BT.
	A pine, 6 ins. diam., bears N. 56° W., 12 lks. dist., marked $\frac{1}{4}$ S1 BT.
	Asc. 40 ft. over E. slope.
42.00	Spur, slopes S. Desc. 252 ft. over SW. slope.
56.50	Wash, 20 lks. wide, course S., in bottom of canyon. Asc. 370 ft. over steep SE. slope.
59.40	U.S. Forest Service trail, bears N. 18 $\frac{1}{2}$ ° W. and S. 18 $\frac{1}{2}$ ° E.
75.17	Spur, slopes S. Desc. 105 ft. over SW. slope to
80.19	The cor. of secs. 1, 2, 11 and 12.
	Land, mountainous.
	Soil, rocky, 4th rate.
	Timber, pine, fir and juniper.
	Undergrowth, oakbrush, second growth pine and locust.
	N. 0° 03' W., on random line, bet. secs. 1 and 2.
40.00	Set temp. $\frac{1}{4}$ sec. cor.
82.84	A point 24 lks. W. of the cor. of secs. 1, 2, 35 and 36, on N. bdy. of the Tp., hereinbefore described.
	Thence

Survey: Subdivision lines: T. 10 N., R. 14 E.

NOK 4225

41

Chains	
	S. $0^{\circ} 07'$ W., on true line, bet. secs. 1 and 2. Over mountainous land, thru dense timber and undergrowth. Descend 202 ft. over SE. slope.
15.61	Enter wash, 10 lks. wide, course S. from NE. Desc. 12 ft. in wash.
17.60	Leave wash, course SW. from N. Desc. 60 ft. over SW. slope.
27.53	Wash, 20 lks. wide, course W., in bottom of canyon. Asc. 168 ft. over NW. slope to
42.84	Set an iron post, 3 ft. long, 1 in. in diam., 20 ins. in the ground to bedrock, and in a mound of stone to top, for $\frac{1}{4}$ sec. cor., with brass cap marked
	$\frac{1}{4}$ S2   S1
	1938
	from which
	A pine, 6 ins. diam., bears N. $27\frac{1}{2}^{\circ}$ E., 39 lks. dist., marked $\frac{1}{4}$ S1 BT.
	A pine, 6 ins. diam., bears N. $50^{\circ}$ W., 44 lks. dist., marked $\frac{1}{4}$ S2 BT.
	Asc. 310 ft. over NW. slope.
61.49	Short spur, slopes NW., near point of same. Desc. 90 ft. over SW. slope.
69.35	Asc. 45 ft. over NW. slope.
74.29	Ridge, bears NE. and SW. and head of spur sloping SE. Desc. 100 ft. over SW. slope to
82.84	The cor. of secs. 1, 2, 11 and 12. Land, mountainous. Soil, rocky, 4th rate. Timber, pine; oak and juniper. Undergrowth, second growth pine, locust, oakbrush and manzanita.
	From the cor. of secs. 25, 26, 35 and 36. N. $89^{\circ} 57'$ W., on governing section line, bet. secs. 26 and 35. Over mountainous land, thru dense timber and undergrowth. Desc. 27 ft. over steep N. slope.
2.36	Head of short wash, course N. into Parallel Canyon. Asc. 76 ft. over NE. slope.
14.35	Point of spur, sloping N. $80^{\circ}$ W. Desc. 152 ft. over NW. slope.
25.82	Cherry Creek, 30 lks. wide; course NW.; in bottom of canyon, containing pools of water. Mouth of Parallel Canyon bears NW: 3.00 chs. dist. Asc. 170 ft. over NE. slope.

## Survey: Subdivision lines: T. 10 N., R. 14 E.

42

Chains	
34.33	Spur, slopes N.; near point of same. Desc. 110 ft. over NW. slope to
40.00	Set an iron post, 3 ft. long, 1 in. in diam., 10 ins. in the ground to bedrock, and in a mound of stone to top, for $\frac{1}{4}$ sec. cor., with brass cap marked
	$\begin{array}{c} \frac{S\ 26}{S\ 35} \\ 1938 \end{array}$
	from which
	A fir, 6 ins. diam., bears S. $20\frac{1}{2}^{\circ}$ W., 58 lks. dist., marked $\frac{1}{4}$ S35 BT.
	A pine, 18 ins. diam., bears N. $60\frac{1}{4}^{\circ}$ W., 20 lks. dist., marked $\frac{1}{4}$ S26 BT.
	Desc. 91 ft. over NW. slope.
49.19	Enter Cherry Creek, 30 lks. wide, course W. from NE., in bottom of canyon, containing water in pools. Thence along creek bed, descending gradually.
62.49	Leave Cherry Creek and bottom of canyon, course SW. from E. Asc. 316 ft. over SE. slope.
74.43	Spur, slopes S., near point. Desc. 50 ft. over SW. slope to
79.00	Ravine, course SE. near head. Asc. 10 ft. over SE. slope to
80.00	Set an iron post, <sup>3 ft. long,</sup> $\frac{3}{2}$ ins. in diam., 20 ins. in the ground, to bedrock, and in a mound of stone to top, for cor. of secs. 26, 27, 34 and 35, with brass cap marked
	$\begin{array}{c} T10N\ R14E \\ \frac{S27\   \ S26}{S34\   \ S35} \\ 1938 \end{array}$
	from which
	A pine, 12 ins. diam., bears N. $37^{\circ}$ E., 125 lks. dist., marked T10N R14E S26 BT.
	A pine, 12 ins. diam., bears S. $56\frac{1}{2}^{\circ}$ E., 66 lks. dist., marked T10N R14E S35 BT.
	A pine, 6 ins. diam., bears S. $47\frac{1}{4}^{\circ}$ W., 145 lks. dist., marked T10N R14E S34 BT.
	A pine, 5 ins. diam., bears N. $66^{\circ}$ W., 73 lks. dist., marked T10N R14E S27 BT.
	Land, mountainous. Soil, rocky, 4th rate. Timber, pine, juniper, oak and fir. Undergrowth, oakbrush, manzanita and locust.
	S. $0^{\circ} 03'$ E., on random line, bet. secs. 34 and 35.
40.00	Set temp. $\frac{1}{4}$ sec. cor.
79.32	A point 16 lks. W. of the cor. of secs. 2, 3, 34 and 35 on the S. bdy. of the Tp., reestablished as hereinbefore described.

Survey: Subdivision lines: T. 10 N., R. 14 E.

Chains	Thence
	N. 0° 10' W., on true line, bet. secs. 34 and 35.
	Over mountainous land, thru dense timber and undergrowth.
	Asc. 400 ft. over SW. slope.
0.48	Graded highway, Globe to Holbrook, via Young and Heber bears NW. and SE.
12.52	Rim of mesa, bears NW. and SE. Thence over nearly level and gently rolling land on mesa.
31.12	Old, unused highway, bears E. and W.
39.32	Set an iron post, 3 ft. long, 1 in. in diam., 12 ins. in the ground to bedrock, and in a mound of stone to top, for $\frac{1}{4}$ sec. cor., with brass cap marked
	4
	S34   S35
	1938
	from which
	A juniper, 32 ins. diam., bears S. 83° E., 61 lks. dist., marked $\frac{1}{4}$ S35 BT.
	A juniper, 24 ins. diam., bears S. 55 $\frac{1}{2}$ ° W., 147 lks. dist., marked $\frac{1}{4}$ S34 BT.
	Continue over nearly level and gently rolling land on mesa.
48.16	Rim of mesa, bears NE. and SW. Leave mesa. Enter mountainous land. Desc. 520 ft. over steep broken NW. slope.
69.91	Cherry Creek, 30 lks. wide, course W., in bottom of canyon, containing water in pools. Asc. 306 ft. over steep SE. slope to
79.32	The cor. of secs. 26, 27, 34 and 35.
	Land, mountainous, nearly level and gently rolling.
	Soil, rocky, 4th rate.
	Timber, pine, juniper and oak.
	Undergrowth, oakbrush and manzanita.
	N. 0° 03' W., bet. secs. 26 and 27.
	Over mountainous land, thru scattering timber and dense undergrowth.
	Asc. 551 ft. over steep rocky SE. and S. slopes to
26.80	Top of cliff, 50 ft. high, bears E. and W. facing S. Asc. 16 ft. over gradual S. slope.
28.58	Spur, slopes SW. Thence across top of spur.
31.50	Leave top of spur. Enter dense timber. Desc. 131 ft. over NW. slope to
40.00	Set an iron post, 3 ft. long, 1 in. in diam., 8 ins. in the ground to bedrock, and in a mound of stone to top, for $\frac{1}{4}$ sec. cor., with brass cap marked

Chains

¼

S27 | S26

1938

from which

A pine, 6 ins. diam., bears N.  $79\frac{1}{4}^{\circ}$  E., 47 lks.  
dist., marked  $\frac{1}{4}$  S26 BT.

An oak, 10 ins. diam., bears S.  $34\frac{1}{2}^{\circ}$  W., 39 lks.  
dist., marked  $\frac{1}{4}$  S27 BT.

An abandoned cabin, bears N.  $37\frac{3}{4}^{\circ}$  W. about 22 chs. dist.

Desc. 390 ft. over steep NW. slope.

63.70 Wash, 30 lks. wide, course SW., in bottom of canyon.  
Asc. 340 ft. over steep S. slope.

74.00 Spur, slopes SW. near point of same. Asc. gradually over  
W. slope.

77.00 Desc. 73 ft. over steep NW. slope to

80.00 Set an iron post, 3 ft. long, 2 ins. in diam., 28 ins. in  
the ground, for cor. of secs. 22, 23, 26 and 27, with  
brass cap marked.

T10N	R14E
S22   S23	
S27   S26	

1938

from which

A juniper, 36 ins. diam., bears N.  $40\frac{1}{2}^{\circ}$  E., 43 lks.  
dist., marked T10N R14E S23 BT.

An oak, 6 ins. diam., bears S.  $48\frac{1}{4}^{\circ}$  E., 30 lks.  
dist., marked T10N R14E S26 BT.

A pine, 10 ins. diam., bears S.  $60\frac{1}{2}^{\circ}$  W., 41 lks.  
dist., marked T10N R14E S27 BT.

A pine, 10 ins. diam., bears N.  $74\frac{1}{2}^{\circ}$  W., 71 lks.  
dist., marked T10N R14E S22 BT.

Land, mountainous.

Soil, rocky, 4th rate.

Timber, pine, oak and juniper.

Undergrowth, oakbrush, manzanita and catclaw.

S.  $89^{\circ}57'E.$ , on random line, bet. secs. 23 and 26.

40.00 Set temp.  $\frac{1}{4}$  sec. cor.

80.12 Intersect N. and S. line 7 lks. S. of the cor. of secs. 23,  
24, 25 and 26.

Thence

West, on true line, bet. secs. 23 and 26.

Over mountainous land, thru dense timber and undergrowth.

Desc. 203 ft. over SW. slope.

Survey: Subdivision lines: T. 10 N., R. 14 E.

Chains	
14.72	Wash, 30 lks. wide, course SW., in bottom of Neaglin Springs Canyon, containing a small stream of water, 2 lks. wide, 1 in. deep. Asc. 264 ft. over SE. slope.
36.32	Thence over rolling S. slope to
40.06	Set an iron post, 3 ft. long, 1 in. in diam., 28 ins. in the ground, for $\frac{1}{4}$ sec. cor., with brass cap marked
	$\frac{S\ 23}{S\ 26}$
	1938
	from which
	A juniper, 8 ins. diam., bears N. $58\frac{1}{2}^\circ$ E., 76 lks. dist., marked $\frac{1}{4}$ S23 BT.
	A juniper, 22 ins. diam., bears S. $64\frac{1}{2}^\circ$ W., 54 lks. dist., marked $\frac{1}{4}$ S26 BT.
	Round Mountain bears S. $27^\circ$ W. about 40 chs. dist.
	Desc. 26 ft. over SW. slope.
42.12	Wash, course S. Asc. 195 ft. over SE. slope.
56.24	Ridge, bears N. and S., bet. Neaglin Rim to the N. and Round Mountain to the S. A saddle in this ridge bears S. about 5 chs. dist. Desc. 20 ft. over SW. slope.
58.62	Asc. 40 ft. over S. slope.
62.82	Spur, slopes SW. Desc. 255 ft. over W. slope.
71.74	Wash, 10 lks. wide, course S. Asc. 112 ft. over E. slope.
78.22	Spur, slopes S. Desc. slightly over NW. slope to
80.12	The cor. of secs. 22, 23, 26 and 27.
	Land, mountainous. Soil, rocky, 4th rate. Timber, pine, oak and juniper. Undergrowth, oakbrush, manzanita and catclaw.
	N. $0^\circ 03'$ W., bet. secs. 22 and 23.
	Over mountainous land, thru dense timber and undergrowth.
	Desc. 30 ft. over NW. slope.
1.63	Head of wash, course W. Asc. 147 ft. over SW. slope.
8.77	Spur, slopes SE. Asc. 224 ft. over steep broken E. and SE. slopes to Neaglin Rim.
13.50	Cliff, 75 ft. high, bears NE. and SW., facing SE.
18.27	Neaglin Rim, bears SW. from W. side of gulch, and NE. from E. side of same. Desc. 79 ft. over steep NE. slope.
21.20	Wash, 15 lks. wide, course SE., in bottom of gulch. Thence along E. side of gulch. Asc. 128 ft. over SW. slope.
26.89	Desc. 30 ft. over W. and NW. slopes.
31.18	Same wash, course SW. Asc. 40 ft. over SE. slope to



Survey: Subdivision lines: T. 10 N., R. 14 E.

46

Chains															
35.00	Same wash, course SE. from N. Thence along wash and bottom of gulch. Asc. 28 ft. to														
40.00	Set an iron post, 3 ft. long, 1 in. in diam., 14 ins. in the ground to bedrock, and in a mound of stone to top, for $\frac{1}{4}$ sec. cor., with brass cap marked														
	<table border="1"> <tr> <td></td> <td>S22</td> <td> </td> <td>S23</td> </tr> <tr> <td></td> <td colspan="3" style="text-align: center;">1938</td> </tr> </table> <p style="text-align: center;">from which</p> <p>A juniper, 10 ins. diam., bears N. 14° E., 39 lks. dist., marked <math>\frac{1}{4}</math> S23 BT.</p> <p>A juniper, 24 ins. diam., bears N. 24½° W., 44 lks. dist., marked <math>\frac{1}{4}</math> S22 BT.</p>		S22		S23		1938								
	S22		S23												
	1938														
40.10	Leave wash, and bottom of gulch, course S. from NE. Asc. 285 ft. over SE. slope.														
60.82	Ridge, bears E. and W. Desc. 221 ft. over NE. slope to sec. cor.														
62.00	Neaglin Rim truck trail, bears N. 77½° W. and S. 77½° E.														
80.00	Set an iron post, 3 ft. long, 2 ins. in diam., 20 ins. in the ground to bedrock, and in a mound of stone to top, for cor. of secs. 14, 15, 22 and 23, with brass cap marked														
	<table border="1"> <tr> <td></td> <td>T10N</td> <td>R14E</td> </tr> <tr> <td></td> <td>S15</td> <td> </td> <td>S14</td> </tr> <tr> <td></td> <td colspan="2" style="text-align: center;">-----</td> </tr> <tr> <td></td> <td>S22</td> <td> </td> <td>S23</td> </tr> </table> <p style="text-align: center;">1938</p> <p style="text-align: center;">from which</p> <p>An oak, 8 ins. diam., bears N. 51½° E., 57 lks. dist., marked T10N R14E S14 BT.</p> <p>A pine, 8 ins. diam., bears S. 56½° E., 23 lks. dist., marked T10N R14E S23 BT.</p> <p>A pine, 16 ins. diam., bears S. 45½° W., 60 lks. dist., marked T10N R14E S22 BT.</p> <p>A pine, 8 ins. diam., bears N. 26½° W., 7 lks. dist., marked T10N R14E S15 BT.</p> <p>Land, mountainous. Soil, rocky, 4th rate. Timber, pine, oak and juniper. Undergrowth, oakbrush, catclaw, and second growth pine.</p>		T10N	R14E		S15		S14		-----			S22		S23
	T10N	R14E													
	S15		S14												
	-----														
	S22		S23												
	East, on random line, bet. secs. 14 and 23.														
40.00	Set temp. $\frac{1}{4}$ sec. cor.														
80.05	Intersect N. and S. line, 5 lks. S. of the cor. of secs. 13, 14, 23 and 24														
	Thence														
	S. 89° 58' W., on true line, bet. secs. 14 and 23.														

Survey: Subdivision lines: T. 10 N., R. 14 E.

Chains	Over mountainous and heavily rolling land, thru dense timber and undergrowth. Desc. 100 ft. over W. slope.
9.95	Wash, 20 lks. wide, course SW. Thence over S. slope with slight change in elevation.
14.85	Wash, 25 lks. wide, course S. Asc. 220 ft. over E. and SE. slopes to
40.02	Set an iron post, 3 ft. long, 1 in. in diam., 28 ins. in the ground, for $\frac{1}{4}$ sec. cor., with brass cap marked $\frac{1}{4}$ $\frac{S\ 14}{S\ 23}$ 1938 from which A pine, 12 ins. diam., bears S. $4\frac{1}{2}^{\circ}$ E., 35 lks. dist., marked $\frac{1}{4}$ S23 BT. A pine, 10 ins. diam., bears N. $18^{\circ}$ W., 11 lks. dist., marked $\frac{1}{4}$ S14 BT. Asc. 154 ft. over SE. slope.
49.45	Ridge, bears NE. and SW. Neaglin Rim truck trail, bears N. $55\frac{1}{2}^{\circ}$ E. and S. $55\frac{1}{2}^{\circ}$ W. Desc. 35 ft. over NW. slope.
56.35	Wash, course N., near head. Asc. 115 ft. over NE. slope.
63.98	Spur, slopes N. Old road, bears NE. and SW. Desc. 205 ft. over W. slope.
77.05	Wash, course N. Asc. 21 ft. over NE. slope to
80.05	The cor. of secs. 14, 15, 22 and 23. Land, mountainous and heavily rolling. Soil, sandy, gravelly and rocky, 3rd and 4th rates. Timber, pine, oak and juniper. Undergrowth, oakbrush and second growth pine.
	N. $0^{\circ} 03'$ W., bet. secs. 14 and 15. Over mountainous land, thru dense timber and undergrowth. Desc. 31 ft. over NE. slope.
4.16	Desc. 162 ft. over E. slope.
29.60	Desc. 106 ft. over steep, broken, rocky NE. slope.
34.00	Wash, 15 lks. wide, course E. Joins wash, course N., at about 100 lks. E. of this point. Asc. 44 ft. over steep SE. slope to
35.50	Desc. 27 ft. over E. slope to
40.00	Set an iron post, 3 ft. long, 1 in. in diam., 14 ins. in the ground to bedrock, and in a mound of stone to top, for $\frac{1}{4}$ sec. cor., with brass cap marked $\frac{1}{4}$ S15   S14 1938

Survey: Subdivision lines: T. 10 N., R. 14 E.

48

Chains	from which						
	A pine, 8 ins. diam., bears N. $10\frac{1}{2}^{\circ}$ E., 86 lks. dist., marked $\frac{1}{4}$ S14 BT.						
	A juniper, 14 ins. diam., bears S. $87\frac{3}{4}^{\circ}$ W., 73 lks. dist., marked $\frac{1}{4}$ S15 BT.						
	Desc. gradually over E. slope.						
43.40	Asc. 109 ft. over E. and SE. slopes.						
56.00	Spur, slopes NE. Desc. 144 ft. over N. slope.						
64.00	Wash, 10 lks. wide, course NE. Asc. 135 ft. over SE. slope.						
73.50	Spur, slopes N. $60^{\circ}$ E., near point of same. Desc. 101 ft. over NE. slope to						
80.00	Set an iron post, 3 ft. long, 2 ins. in diam., 14 ins. in the ground to bedrock, and in a mound of stone to top, for cor. of secs. 10, 11, 14 and 15, with brass cap marked						
	<table border="1"> <tr> <td>T10N</td> <td>R14E</td> </tr> <tr> <td>S10</td> <td>S11</td> </tr> <tr> <td>S15</td> <td>S14</td> </tr> </table>	T10N	R14E	S10	S11	S15	S14
T10N	R14E						
S10	S11						
S15	S14						
	1938						
	from which						
	A juniper, 6 ins. diam., bears N. $77\frac{1}{4}^{\circ}$ E., 57 lks. dist., marked T10N R14E S11 BT.						
	A pine, 14 ins. diam., bears S. $51\frac{1}{2}^{\circ}$ E., 39 lks. dist., marked T10N R14E S14 BT.						
	A pine, 12 ins. diam., bears S. $21^{\circ}$ W., 66 lks. dist., marked T10N R14E S15 BT.						
	A juniper, 36 ins. diam., bears N. $60\frac{1}{2}^{\circ}$ W., 86 lks. dist., marked T10N R14E S10 BT.						
	Land, mountainous. Soil, rocky, 4th rate. Timber, pine, oak and juniper. Undergrowth, second growth pine and locust.						
	N. $89^{\circ} 58'$ E., on random line, bet. secs. 11 and 14.						
40.00	Set temp. $\frac{1}{4}$ sec. cor.						
79.99	Intersect N. and S. line 3 lks. S. of the cor. of secs. 11, 12, 13 and 14.						
	Thence						
	S. $89^{\circ} 57'$ W., on true line, bet. secs. 11 and 14.						
	Over mountainous and heavily rolling land, thru dense timber and undergrowth, on N. side of Neaglin Canyon.						
	Across rolling S. slope to $\frac{1}{4}$ sec. cor. Asc. 36 ft. to						
5.10	Thence with slight change in elevation.						
16.90	Desc. 20 ft. to						

Survey: Subdivision lines: T. 10 N., R. 14 E.

Chains	
18.57	Thence descend gradually to
29.15	Desc. 58 ft. to
35.00	Thence desc. gradually to
40.00	Set an iron post, 3 ft. long, 1 in. in diam., 14 ins. in the ground to bedrock, and in a mound of stone to top, for $\frac{1}{4}$ sec. cor., with brass cap marked
	$\frac{1}{4}$ $\frac{S 11}{S 14}$
	1938
	from which
	A pine, 6 ins. diam., bears N. 30° E., 32 lks. dist., marked $\frac{1}{4}$ S11 BT.
	A pine, 8 ins. diam., bears S. 73 $\frac{1}{2}$ ° E., 32 lks. dist., marked $\frac{1}{4}$ S14 BT.
	Continue across rolling S. slope. Desc. gradually to
49.29	Wash, 100 lks. wide, in bend, course SW. from SE., in bottom of Neaglin Canyon. Thence across nearly level bottom of canyon. Desc. slightly to
52.70	Same wash, 100 lks. wide, course NW. Continue over nearly level bottom of canyon.
59.10	Wash, 30 lks. wide, course NW., near mouth of same. Leave bottom of canyon, Enter rolling land. Asc. 35 ft. over gradual NE. slope.
70.97	Enter mountainous land. Asc. 144 ft. over NE. slope to
79.99	The cor. of secs. 10, 11, 14 and 15.
	Land, mountainous, rolling and nearly level. Soil, sandy, gravelly and rocky, 3rd and 4th rates. Timber, pine, juniper and oak. Black walnut along bottom of canyon. Undergrowth, oakbrush and locust.
	N. 0° 03' W., bet. secs. 10 and 11
	Over mountainous land, thru dense timber and undergrowth.
	Desc. 230 ft. over NE. slope.
13.66	Wash, 100 lks. wide, course NW., in bottom of Neaglin Canyon. Asc. 75 ft. over SW. slope.
18.00	Point of spur, slopes W. Desc. 30 ft. over NW. slope.
23.70	Wash, 10 lks. wide, course SW. Asc. 140 ft. over SE. slope.
37.25	Spur, slopes SW. Desc. 28 ft. over NW. slope to
40.00	Set an iron post, 3 ft. long, 1 in. in diam., 14 ins. in the ground to bedrock, and in a mound of stone to top, for $\frac{1}{4}$ sec. cor., with brass cap marked
	$\frac{1}{4}$
	S10   S11
	1938

Chains	from which						
	A pine, 6 ins. diam., bears S. $4\frac{3}{4}^{\circ}$ E., 13 lks. dist., marked $\frac{1}{4}$ S11 BT.						
	A pine, 8 ins. diam., bears S. $77^{\circ}$ W., 38 lks. dist., marked $\frac{1}{4}$ S10 BT.						
	Desc. 121 ft. over NW. slope.						
49.30	Wash, 10 lks. wide, course SW. Asc. 107 ft. over SE. and E. slopes.						
62.00	Wash, 5 lks. wide, course SE. Asc. 225 ft. over SW. and S. slopes.						
74.50	Spur, slopes SE. Thence across top of spur.						
78.00	Leave top of spur. Desc. 15 ft. over NE. slope to						
80.00	Set an iron post, 3 ft. long, 2 ins. in diam., 20 ins. in the ground to bedrock, and in a mound of stone to top, for cor. of secs. 2, 3, 10 and 11, with brass cap marked						
	<table border="1" style="margin: auto;"> <tr> <td>T10N</td> <td>R14E</td> </tr> <tr> <td>S3</td> <td>S2</td> </tr> <tr> <td>S10</td> <td>S11</td> </tr> </table>	T10N	R14E	S3	S2	S10	S11
T10N	R14E						
S3	S2						
S10	S11						
	1938						
	from which						
	A pine, 8 ins. diam., bears N. $36\frac{1}{2}^{\circ}$ E., 30 lks. dist., marked T10N R14E S2 BT.						
	A pine, 6 ins. diam., bears S. $48\frac{1}{4}^{\circ}$ E., 15 lks. dist., marked T10N R14E S11 BT.						
	A juniper, 16 ins. diam., bears S. $80\frac{3}{4}^{\circ}$ W., 42 lks. dist., marked T10N R14E S10 BT.						
	A pine, 12 ins. diam., bears N. $32^{\circ}$ W., 48 lks. dist., marked T10N R14E S3 BT.						
	Land, mountainous. Soil, sandy, gravelly and rocky, 3rd and 4th rates. Timber, pine, oak, juniper, fir and spruce. Undergrowth, second growth pine and oakbrush.						
	N. $89^{\circ} 57'$ E., on random line, bet. secs. 2 and 11.						
40.00	Set temp. $\frac{1}{4}$ sec. cor.						
79.88	Intersect N. and S. line, 21 lks. N. of the cor. of secs. 1, 2, 11 and 12.						
	Thence						
	N. $89^{\circ} 54'$ W., on true line, bet. secs. 2 and 11.						
	Over mountainous land, thru dense timber and undergrowth. Desc. 45 ft. over SW. slope.						
4.90	Head of wash, course S. Asc. 60 ft. over SE. slope.						
11.72	Ridge, bears NE. and SW. Desc. 48 ft. over NW. slope.						
17.56	Desc. gradually over N. slope.						
23.44	Same ridge, bears NW. and SE. Desc. 255 ft. over SW.						

Survey: Subdivision lines: T. 10 N., R. 14 E.

BOOK 4225

51

Chains	
	slope to
39.94	Set an iron post, 3 ft. long, 1 in. in diam., 28 ins. in the ground, for $\frac{1}{4}$ sec. cor., with brass cap marked
	$\frac{1}{4} \frac{S 2}{S 11}$
	1938
	from which
	An oak, 12 ins. diam., bears N. $14\frac{1}{2}^{\circ}$ E., 40 lks. dist., marked $\frac{1}{4}$ S2 BT.
	An oak, 14 ins. diam., bears S. $13\frac{1}{2}^{\circ}$ E., 27 lks. dist., marked $\frac{1}{4}$ S11 BT.
	Desc. 60 ft. over SW. slope.
43.08	Wash, course SW., near head. Asc. 23 ft. over SE. slope.
47.85	Same ridge, bears NE. and W. Thence along top of ridge. Desc. 52 ft. to
66.10	Leave top of ridge, bears E. and NW. Desc. 100 ft. over SW. slope.
73.24	Wash, 10 lks. wide, course SE. Asc. 130 ft. over NE. slope to
79.88	The cor. of secs. 2, 3, 10 and 11.
	Land, mountainous. Soil, sandy, gravelly and rocky, 3rd and 4th rates. Timber, pine, oak, juniper, spruce and fir. Undergrowth, second growth pine, oakbrush and locust.
	N. $0^{\circ} 07'$ E., on random line, bet. secs. 2 and 3.
40.00	Set temp. $\frac{1}{4}$ sec. cor.
82.73	A point 10 lks. E. of the cor. of secs. 2, 3, 34 and 35, on the N. bdy. of the Tp., hereinbefore described, Thence
	S. $0^{\circ} 03'$ W., on true line, bet. secs. 2 and 3.
	Over mountainous land, thru dense timber and undergrowth. Desc. 91 ft. over W. and SW. slopes to
8.90	Wash, 15 lks. wide, course SE. Asc. 40 ft. over NE. slope.
13.00	Desc. 131 ft. over SE. slope.
26.90	Same wash, 20 lks. wide, course SW. Asc. 83 ft. over NW. slope.
38.84	Spur, slopes SW. near point of same. Barbed wire fence (4 wire) bears NE. and SW. Desc. 64 ft. over S. slope to
42.73	Set an iron post, 3 ft. long, 1 in. in diam., 16 ins. in the ground to bedrock, and in a mound of stone to top, for $\frac{1}{4}$ sec. cor., with brass cap marked

Survey: Subdivision lines: T. 10 N., R. 14 E.

52

Chains	
	$\frac{1}{4}$ S31. S2 1938 from which A juniper, 40 ins. diam., bears N. $48\frac{1}{2}^{\circ}$ E., 22 lks. dist., marked $\frac{1}{4}$ S2 BT. A pine, 6 ins. diam., bears S. $67\frac{1}{2}^{\circ}$ W., 13 lks. dist., marked $\frac{1}{4}$ S3 BT. Desc. 95 ft. over S. slope.
48.70	Wash, 30 lks. wide, course W. Asc. 240 ft. over N. slope.
59.50	Point of spur, slopes NE. Asc. 65 ft. over E. and NE. slopes.
72.80	Ridge, bears N. $70^{\circ}$ E. and S. $70^{\circ}$ W., turning to SE. at about 3 chs. NE. of this point. Desc. 58 ft. over S. slope.
80.43	Wash, 10 lks. wide, course SE. Asc. 36 ft. over NE. slope to
82.73	The cor. of secs. 2, 3, 10 and 11.  Land, mountainous. Soil, sandy, gravelly and rocky, 3rd and 4th rates. Timber, pine, oak, juniper, spruce, fir and walnut. Undergrowth, second growth pine, oakbrush and locust.
	From the cor. of secs. 26, 27, 34 and 35. N. $89^{\circ} 57'$ W., on governing section line, bet. secs. 27 and 34. Over mountainous land, thru dense timber and undergrowth. Asc. 117. ft. over SE. slope.
5.26	Spur, slopes S., near point of same. Desc. gradually over SW. slope to
13.46	Desc. 340. ft. over rolling and broken SW. slope to
40.00	Set an iron post, 3 ft. long, 1 in. in diam., 12 ins. in the ground to bedrock, and in a mound of stone to top, for $\frac{1}{4}$ sec. cor., with brass cap marked  $\frac{1}{4}$ $\frac{S 27}{S 34}$ 1938 from which A pine, 10 ins. diam., bears S. $16\frac{1}{4}^{\circ}$ E., 71 lks. dist., marked $\frac{1}{4}$ S34 BT. An oak, 20 ins. diam., bears N. $5^{\circ}$ W., 43 lks. dist., marked $\frac{1}{4}$ S27 BT. Desc. 110 ft. over SW. slope.
45.23	Creek, 30 lks. wide, course S. in bottom of canyon, containing a stream of water, 10 lks. wide, 2 ins. deep. Thence across nearly level bottom of canyon.

Survey: Subdivision lines: T. 10 N., R. 14 E.

53

Chains							
48.78	Truck trail, bears N. and S.						
51.00	Leave bottom of canyon. Asc. 115 ft. over E. slope.						
58.00	Spur, slopes S. 5° E. Desc. 83 ft. over SW. slope.						
67.11	Wash, 12 lks. wide, course S. Asc. 125 ft. over E. slope.						
77.12	Spur, slopes S. Desc. 82 ft. over SW. slope to						
80.00	Set an iron post, 3 ft. long, 2 ins. in diam., 20 ins. in the ground to bedrock, and in a mound of stone to top, for cor. of secs. 27, 28, 33 and 34, with brass cap marked						
	<table border="1" style="margin: auto;"> <tr> <td>T10N</td> <td>R14E</td> </tr> <tr> <td>S28</td> <td>S27</td> </tr> <tr> <td>S33</td> <td>S34</td> </tr> </table>	T10N	R14E	S28	S27	S33	S34
T10N	R14E						
S28	S27						
S33	S34						
	1938						
	from which						
	A pine, 8 ins. diam.; bears N. 55½° E.; 3 lks. dist., marked T10N R14E S27 BT.						
	A pine, 7 ins. diam.; bears S. 62° E.; 59 lks. dist., marked T10N R14E S34 BT.						
	A juniper, 6 ins. diam.; bears S. 65½° W.; 50 lks. dist.; marked T10N R14E S33 BT.						
	An oak, 6 ins. diam.; bears N. 71½° W.; 24 lks. dist.; marked T10N R14E S28 BT.						
	Land, mountainous. Soil, rocky, 4th rate. Timber, pine, juniper and oak. Undergrowth, oakbrush.						
	S. 0° 04' E., on random line, bet. secs. 33 and 34.						
40.00	Set temp. ¼ sec. cor.						
79.61	A point 16 lks. W. of the cor. of secs. 3, 4, 33 and 34 on the S. bdy. of the Tp., hereinbefore described.						
	Thence						
	N. 0° 11' W., on true line, bet. secs. 33 and 34.						
	Over mountainous land, thru dense timber and undergrowth. Desc. 21 ft. over steep W. slope.						
4.08	Cherry Creek; 80 lks. wide, course S. 55½° W., in bottom of canyon, containing pools of water at intervals.						
8.80	Truck trail, bears NE. and SW. Leave bottom of canyon. Asc. 55 ft. over SE. and E. slopes to						
23.16	Wash, 20 lks. wide, course SE. Asc. 210 ft. over SW. slope to						
39.00	Spur, slopes SE. Thence across top of spur.						
39.61	Set an iron post, 3 ft. long, 1 in. in diam., 15 ins. in the ground to bedrock, and in a mound of stone to top, for ¼ sec. cor., with brass cap marked						



Chains	
	.4
	S33   S34
	1938
	from which
	A juniper, 20 ins. diam., bears S. 62° E., 114 lks. dist., marked $\frac{1}{4}$ S34 BT.
	A juniper, 6 ins. diam., bears N. 88° W., 68 lks. dist., marked $\frac{1}{4}$ S33 BT.
40.00	Leave top of spur. Desc. 41 ft. over NE. slope.
46.35	Asc. 72 ft. over SE. slope.
52.00	Spur, slopes E., near point of same. Desc. 135 ft. over NE. slope.
62.01	Wash, 10 lks. wide, course SE. Asc. 48 ft. over SW. slope.
66.30	Spur, slopes SE. Desc. 30 ft. over NE. slope.
71.10	Wash, 10 lks. wide, course SE., containing a small stream of water. Asc. 50 ft. over SW. slope to sec. cor.
78.27	Barbed wire fence ( 3 wire) bears NW. and SE.
79.61	The cor. of secs. 27, 28, 33 and 34.
	Land, mountainous. Soil, gravelly and rocky clay, 3rd and 4th rates. Timber, pine, oak and juniper. Sycamore in bottom of canyon. Undergrowth, oakbrush and manzanita.
	N. 0° 04' W., bet. secs. 27 and 28.
	Over mountainous land, thru dense timber and undergrowth. Asc. 122 ft. over SW. slope.
13.00	Spur, slopes SE. from N. Asc. 22 ft. along top of spur.
16.51	Leave top of spur, slopes S. from NE. Desc. 70 ft. over W. and NW. slopes.
27.96	Barbed wire fence ( 4 wire) bears N. 26° E. and S. 26° W.
29.30	Creek, 30 lks. wide, course SW., containing a stream of water, 2 lks. wide, 2 ins. deep. Asc. 145 ft. over SE. slope to
40.00	Set an iron post, 3 ft. long, 1 in. in diam., 28 ins. in the ground, for $\frac{1}{4}$ sec. cor., with brass cap marked
	.4
	S28   S27
	1938
	from which
	An oak, 6 ins. diam., bears N. 46½° E., 37 lks. dist., marked $\frac{1}{4}$ S27 BT.
	An oak, 14 ins. diam., bears N. 41½° W., 56 lks. dist., marked $\frac{1}{4}$ S28 BT.

Survey: Subdivision lines: T. 10 N., R. 14 E.

4225

Chains Asc. 140 ft. over SE. slope.

52.50 Spur, slopes SW. Thence across nearly level top of spur.

56.90 Truck trail, bears NE. and S. 10° W., ending 100 lks. NE. of this point. Leave top of spur. Desc. 31 ft. over NW. slope.

59.94 Head of draw, course W. Asc. 190 ft. over S. and SW. slopes to

80.00 Set an iron post, 3 ft. long, 2 ins. in diam., 16 ins. in the ground to bedrock, and in a mound of stone to top, for cor. of secs. 21, 22, 27 and 28, with brass cap marked

T10N	R14E
S21	S22
S28	S27

1938

from which

A juniper, 30 ins. diam., bears N. 53° E., 96 lks. dist., marked T10N R14E S22 BT.

A juniper, 10 ins. diam., bears S. 75½° E., 67 lks. dist., marked T10N R14E S27 BT.

A juniper, 14 ins. diam., bears S. 64½° W., 80 lks. dist., marked T10N R14E S28 BT.

A juniper, 6 ins. diam., bears N. 51° W., 21 lks. dist., marked T10N R14E S21 BT.

Land, mountainous.  
Soil, rocky, clay, 4th rate.  
Timber, pine, juniper and oak.  
Undergrowth, oakbrush.

S. 89° 57' E., on random line, bet. secs. 22 and 27.

40.00 Set temp. ¼ sec. cor.

79.98 Intersect N. and S. line 5 lks. S. of the cor. of secs. 22, 23, 26 and 27.

Thence

N. 89° 59' W., on true line, bet. secs. 22 and 27.

Over mountainous land, thru dense timber and undergrowth.

Desc. 157 ft. over NW. slope.

6.76 Wash, 10 lks. wide, course SW. Desc. gradually over S. slope to

9.66 Wash, 30 lks. wide, course SE. Asc. 575 ft. over steep SE. slope.

35.78 Spur, slopes S. 10° W. from Neaglin Rim. Desc. 72 ft. over SW. slope to

39.99 Set an iron post, 3 ft. long, 1 in. in diam., 10 ins. in the ground to bedrock, and in a mound of stone to top, for ¼ sec. cor., with brass cap marked

¼	S 22
	S 27
	1938

Survey: Subdivision lines: T. 10 N., R. 14 E.

56

Chains	
	from which
	A juniper, 16 ins. diam., bears S. $12\frac{1}{4}^{\circ}$ W., 47 lks. dist., marked $\frac{1}{4}$ S27 BT.
	A juniper, 24 ins. diam., bears N. $36\frac{1}{2}^{\circ}$ W., 15 lks. dist., marked $\frac{1}{4}$ S22 BT.
	Desc. 45 ft. over SW. slope to
42.18	Top of cliff, 30 ft. high, bearing NW. and SE., facing SW. Ends at Neaglin Rim about 3 chs. NW., & about 50 lks. SE., of this point. Desc. 202 ft. over steep, broken SW. slope to
54.90	Head of wash, course S. Asc. 95 ft. over SE. slope.
62.78	Barbed wire fence (4 wire) bears N. $21^{\circ}$ E. and S. $11\frac{1}{2}^{\circ}$ W. Ends at base of Neaglin Rim about 4 chs. NE. of this point.
64.48	Spur, slopes S. from Neaglin Rim. Desc. 115 ft. over SW. slope to
79.98	The cor. of secs. 21, 22, 27 and 28. Land, mountainous. Soil, rocky, 4th rate. Timber, oak, juniper and pine. Undergrowth, oakbrush and catclaw.
	N. $0^{\circ} 04'$ W., bet. secs. 21 and 22. Over mountainous land, thru dense timber and undergrowth. Asc. 214 ft. over SW. slope.
17.70	Short spur, slopes SW. from Neaglin Rim. Desc. 51 ft. over NW. slope.
25.30	Wash, 20 lks. wide, in bottom of gulch, course SW. Asc. 185 ft. over steep SE. slope and cliffs to
28.66	Neaglin Rim, bears NE. and SW., merging into W. rim of gulch. Extends SE. on opposite side of gulch. Asc. 106 ft. over E. and SE. slopes to
40.00	Set an iron post, 3 ft. long, 1 in. in diam., 20 ins. in the ground to bedrock, and in a mound of stone to top, for $\frac{1}{4}$ sec. cor., with brass cap marked $\frac{1}{4}$ S21   S22 1938 from which
	A pine, 6 ins. diam., bears N. $66^{\circ}$ E., 28 lks. dist., marked $\frac{1}{4}$ S22 BT.
	A pine, 26 ins. diam., bears S. $69\frac{1}{2}^{\circ}$ W., 10 lks. dist., marked $\frac{1}{4}$ S21 BT.
	Asc. 97 ft. over SE. slope.
61.15	Branch of Neaglin Rim truck trail, bears NE. and SW.
61.20	Spur, slopes SW. Asc. 9 ft. over W. slope.

Survey: Subdivision lines: T. 10 N., R. 14 E.

BOOK 4225

Chains

- 62.55 Asc. 40 ft. over SW. slope.
- 65.10 Trail, bears NE. and SW.
- 69.00 Spur, slopes NW. Thence across top of spur.
- 71.40 Leave top of spur.. Desc. 94 ft. over NW. slope.
- 79.00 Head of wash, course NW. Asc. 10 ft. over SW. slope to
- 80.00 Set an iron post, 3 ft. long, 2 ins. in diam., 20 ins. in the ground to bedrock, and in a mound of stone to top, for cor. of secs. 15, 16, 21 and 22, with brass cap marked

T10N.	R14E
S16	S15
S21	S22

1938

from which

- A pine, 6 ins. diam., bears N. 42<sup>3</sup>/<sub>4</sub>° E., 22 lks. dist., marked T10N R14E S15 BT.
- An oak, 10 ins. diam., bears S. 18° E., 48 lks. dist., marked T10N R14E S22 BT.
- A juniper, 30 ins. diam., bears S. 55<sup>1</sup>/<sub>4</sub>° W., 62 lks. dist., marked T10N R14E S21 BT.
- A juniper, 20 ins. diam., bears N. 32° W., 57 lks. dist., marked T10N R14E S16 BT.

Land, mountainous.  
 Soil, rocky clay, 4th rate.  
 Timber, pine, oak and juniper.  
 Undergrowth, oakbrush and second growth pine.

S. 89° 59' E., on random line, bet. secs. 15 and 22.

- 40.00 Set temp. 1/4 sec. cor.
- 80.04 Intersect N. and S. line 2 lks. S. of the cor. of secs. 14, 15, 22 and 23.
- Thence
- West, on true line, bet. secs. 15 and 22.
- Over mountainous land, thru dense timber and undergrowth.
- Asc. 185 ft. over NE. and E. slopes.
- 13.50 Spur, slopes N. Desc. 138 ft. over W. slope.
- 21.74 Wash, 10 lks. wide, course N. Asc. 107 ft. over E. slope.
- 27.04 Spur, slopes N. Desc. 135 ft. over NW. slope.
- 34.75 Wash, 10 lks. wide, course N. Asc. 127 ft. over E. slope to
- 40.02 Set an iron post, 3 ft. long, 1 in. in diam., 28 ins. in the ground, for 1/4 sec. cor., with brass cap marked

Survey: Subdivision lines: T. 10 N.; R. 14 E.

58

Chains

$$\frac{1}{4} \frac{S 15}{S 22}$$

1938

from which

A pine, 6 ins. diam., bears S.  $17\frac{1}{4}^{\circ}$  W., 22 lks. dist., marked  $\frac{1}{4}$  S22 BT.

An oak, 6 ins. diam., bears N.  $38\frac{3}{4}^{\circ}$  W., 44 lks. dist., marked  $\frac{1}{4}$  S15 BT.

Asc. 45 ft. over E. slope.

43.64 Spur, slopes N.  $10^{\circ}$  E. Desc. 70 ft. over NW. slope.

49.20 Head of wash, course N. Asc. 116 ft. over NE. slope.

56.85 Spur, slopes N. Desc. 85 ft. over NW. slope.

64.00 Head of wash, course NE. Asc. 83 ft.

70.06 Ridge, bears N. and S. Neaglin Rim truck trail, bears N. and S.  $21^{\circ}$  W. Desc. 137 ft. over W. slope to

80.04 The cor. of secs. 15, 16, 21 and 22.

Land, mountainous.

Soil, rocky, 4th rate.

Timber, pine, oak and juniper.

Undergrowth, second growth pine and oakbrush.

N.  $0^{\circ} 04'$  W., bet. secs. 15 and 16.

Over mountainous land, thru dense timber and undergrowth.

Asc. 140 ft. over W. slope.

24.00 Ridge, bears NW. and SE. Truck trail along top of ridge. Desc. gradually over E. slope to

36.34 Spur, slopes NE. Desc. 49 ft. over NW. slope to

40.00 Set an iron post, 3 ft. long, 1 in. in diam., 22 ins. in the ground to bedrock, and in a mound of stone to top, for  $\frac{1}{4}$  sec. cor., with brass cap marked

\*

$$S16 \downarrow S15$$

1938

from which

A pine, 6 ins. diam., bears S.  $63\frac{1}{4}^{\circ}$  E., 24 lks. dist., marked  $\frac{1}{4}$  S15 BT.

A pine, 6 ins. diam., bears N.  $83\frac{1}{4}^{\circ}$  W., 33 lks. dist., marked  $\frac{1}{4}$  S16 BT.

Desc. 555 ft. over NW. slope to

79.50 Wash, 20 lks. wide, course NE. Over NE. slope to

80.00 Set an iron post, 3 ft. long, 2 ins. in diam., 10 ins. in the ground to bedrock, and in a mound of stone to top, for cor. of secs. 9, 10, 15 and 16, with brass cap marked

Survey: Subdivision lines: T. 10 N., R. 14 E.

59

Chains

T10N	R14E
S9	S10
S16	S15

1938

from which

An oak, 6 ins. diam., bears N.  $28\frac{1}{2}^{\circ}$  E., 41 lks. dist., marked T10N R14E S10 BT.

An oak, 6 ins. diam., bears S.  $57^{\circ}$  E., 46 lks. dist., marked T10N R14E S15 BT.

An oak, 12 ins. diam., bears S.  $51\frac{1}{2}^{\circ}$  W., 78 lks. dist., marked T10N R14E S16 BT.

An oak, 6 ins. diam., bears N.  $46\frac{1}{4}^{\circ}$  W., 34 lks. dist., marked T10N R14E S9 BT.

Land, mountainous.

Soil, sandy and rocky clay, 3rd rate.

Timber, pine, oak and juniper.

Undergrowth, second growth pine and locust.

East, on random line, bet. secs. 10 and 15.

40.00 Set temp.  $\frac{1}{4}$  sec. cor.

80.08 Intersect N. and S. line 7 lks. N. of the cor. of secs. 10, 11, 14 and 15.

Thence

N.  $89^{\circ} 57'$  W., on true line, bet. secs. 10 and 15.

Over mountainous land, thru dense timber and undergrowth.

Asc. 140 ft. over NE. slope.

15.94 Spur, slopes N.  $20^{\circ}$  E. Desc. 90 ft. over NW. slope.

27.68 Wash, 10 lks. wide; course N. Asc. 234 ft. over E. slope to

40.04 Set an iron post, 3 ft. long, 1 in. in diam., 28 ins. in the ground, for  $\frac{1}{4}$  sec. cor., with brass cap marked

S 10
S 15

1938

from which

A juniper, 8 ins. diam., bears S.  $2\frac{3}{4}^{\circ}$  E., 19 lks. dist., marked  $\frac{1}{4}$  S15 BT.

An oak, 8 ins. diam., bears N.  $41\frac{1}{2}^{\circ}$  W., 39 lks. dist., marked  $\frac{1}{4}$  S10 BT.

Asc. 48 ft. over E. slope.

43.08 Spur, slopes NE. Desc. 31 ft. over NW. slope.

45.90 Desc. gradually over N. slope.

53.00 Neaglin Rim truck trail, bears NW. and SE.

53.70 Spur, slopes NW. Desc. 395 ft. over SW. slope.

Chains	
69.18	Wash, 15 lks. wide, course NW. Asc. 28 ft. over NE. slope.
71.75	Point of spur, slopes NW. Desc. 32 ft. over NW. slope.
79.78	Wash, 20 lks. wide, course NE. Asc. slightly over NE. slope to
80.08	The cor. of secs. 9, 10, 15 and 16.  Land, mountainous. Soil, sandy, gravelly and rocky clay, 3rd and 4th rates. Timber, pine, oak and juniper. Undergrowth, second growth pine and locust.
	N. 0° 04' W., bet. secs. 9 and 10.  Over mountainous and rolling land, thru dense timber and undergrowth.  Desc. 53 ft. over NE. slope.
7.45	Wash, 30 lks. wide, course NW. Asc. 110 ft. over SW. slope.
19.80	Desc. gradually over W. slope.
31.40	Spur, slopes NW. Desc. 58 ft. over NE. slope to
40.00	Set an iron post, 3 ft. long, 1 in. in diam., 10 ins. in the ground to bedrock, and in a mound of stone to top, for $\frac{1}{4}$ sec. cor., with brass cap marked  $\frac{1}{4}$ S9   S10  1938  from which  A juniper, 6 ins. diam., bears S. 49° E., 108 lks. dist., marked $\frac{1}{4}$ S10 BT.  A juniper, 5 ins. diam., bears N. 59 $\frac{1}{4}$ ° W., 58 lks. dist., marked $\frac{1}{4}$ S9 BT.  Desc. 355 ft. over NE. slope into Neaglin Canyon.
65.00	Wash, 20 lks. wide, course NE. Enters bottom of Neaglin Canyon about 150 lks. NE. of this point. Asc. 32 ft. over SE. slope.
68.35	Desc. 51 ft. over NE. slope.
72.60	Wash, 50 lks. wide, in bend, course SW. from SE., in bottom of Neaglin Canyon, and containing pools of water at intervals. Asc. 176 ft. over steep, rocky S. slope.
78.30	Point of spur, slopes SW. Desc. 12 ft. over NW. slope to
80.00	Set an iron post, 3 ft. long, 2 ins. in diam., 24 ins. in the ground to bedrock, and in a small mound of stone to top, for cor. of secs. 3, 4, 9 and 10, with brass cap marked  T10N R14E S4   S3 S9   S10  1938

Survey: Subdivision lines: T. 10 N., R. 14 E.

BOOK 3225

Chains

from which

A pine, 26 ins. diam., bears N. 61 1/4° E., 35 lks. dist., marked T10N R14E S3 BT.

An oak, 20 ins. diam., bears S. 60 1/4° E., 70 lks. dist., marked T10N R14E S10 BT.

A pine, 30 ins. diam., bears S. 54° W., 59 lks. dist., marked T10N R14E S9 BT.

A pine, 26 ins. diam., bears N. 76 1/2° W., 52 lks. dist., marked T10N R14E S4 BT.

Land, mountainous.

Soil, rocky, 4th rate.

Timber, pine, oak and juniper.

Undergrowth, second growth pine and locust.

S. 89° 57' E., on random line, bet. secs. 3 and 10.

40.00 Set temp. 1/4 sec. cor.

80.12 Intersect N. and S. line 7 lks. N. of the cor. of secs. 2, 3, 10 and 11.

Thence

N. 89° 54' W., on true line, bet. secs. 3 and 10.

Over mountainous land, thru dense timber and undergrowth.

Asc. 20 ft. over NE. slope.

5.00 Desc. 91 ft. over NW. slope.

10.40 Head of short wash, course NE. Asc. 50 ft. over NE. slope.

20.10 Spur, slopes S. Head of another spur, sloping E., bears S. about 2 chs. dist. from this point. Desc. 57 ft. over SW. and S. slopes to

26.60 Spur, from W. end of ridge, slopes SW. Desc. 190 ft. over W. slope.

34.90 Wash, 10 lks. wide, course SW. Asc. 18 ft. over SE. slope to

40.06 Set an iron post, 3 ft. long, 1 in. in diam., 22 ins. in the ground to bedrock, and in a mound of stone to top, for 1/4 sec. cor., with brass cap marked

1/4 S 3 / S 10

1938

from which

An oak, 6 ins. diam., bears N. 47 1/2° E., 16 lks. dist., marked 1/4 S3 BT.

A pine, 12 ins. diam., bears S. 47° E., 32 lks. dist., marked 1/4 S10 BT.

Asc. 90 ft. over SE. slope.

50.92 Spur, slopes S. 10° W. Desc. 84 ft. over W. and SW. slopes.



Survey: Subdivision lines; T. 10 N., R. 14 E.

62

Chains	
62.18	Desc. gradually over broken S. slope.
67.12	Spur, slopes W. from NE. Desc. 20 ft. along top of spur to
75.08	Leave top of spur, slopes SW. from E. Desc. 84 ft. over NW. slope to
80.12	The cor. of secs. 3, 4, 9 and 10.  Land, mountainous. Soil, rocky, 4th rate. Timber, pine, oak and juniper. Undergrowth, second growth pine and oakbrush.
	N. 0° 03' E., on random line, bet. secs. 3 and 4.
40.00	Set temp. $\frac{1}{4}$ sec. cor.
82.69	A point 5 lks. W. of the cor. of secs. 3, 4, 33 and 34, on the N. bdy. of the Tp., hereinbefore described.  Thence  S. 0° 05' W., on true line, bet. secs. 3 and 4.  Over mountainous land, thru dense timber and undergrowth, in Colcord Canyon. Desc. 10 ft. over SE. slope.
1.60	U.S. Forest Service Trail, bears N. 33 $\frac{1}{4}$ ° E. and S. 33 $\frac{1}{4}$ ° W.
2.20	Wash, 50 lks. wide, course S. 33 $\frac{1}{4}$ ° W., in bottom of Colcord Canyon. Asc. 115 ft. over NW. slope.
14.26	Short spur, slopes SW., near point of same. Desc. 66 ft. over S. slope.
19.70	Wash, 10 lks. wide, course NW. and mouth of wash from S. Asc. 209 ft. in wash, 10 lks. wide, course N.
36.82	Head of wash, course N. Leave wash. Asc. 16 ft. over N. slope.
38.60	Spur, slopes S. 70° W. Desc. 58 ft. over SW. slope to
42.69	Set an iron post, 3 ft. long, 1 in. in diam., 28 ins. in the ground, for $\frac{1}{4}$ sec. cor., with brass cap marked  $\frac{1}{4}$ S4   S3  1938  from which  A pine, 18 ins. diam., bears N. 60 $\frac{1}{2}$ ° E., 41 lks. dist., marked $\frac{1}{4}$ S3 BT.  A juniper, 18 ins. diam., bears S. 75° W., 22 lks. dist., marked $\frac{1}{4}$ S4 BT.  Desc. 130 ft. over SW. slope.
52.49	Wash, 10 lks. wide, course SE. Desc. gradually over E. slope.
59.20	Point of spur, slopes SE. Desc. 140 ft. over S. slope.
60.19	Trail, bears N. 15 $\frac{1}{4}$ ° W. and S. 15 $\frac{1}{4}$ ° E.

Survey: Subdivision lines: T. 10 N., R. 14 E.

Chains	
71.70	Same trail, bears N. 16° E. and S. 16° W.
76.15	Wash, 30 lks. wide, course SW. Asc. 120 ft. over NW. slope to sec. cor.
82.19	Barbed wire fence ( 4 wire) bears N. 54° E. and S. 54° W.
82.69	The cor. of secs. 3, 4, 9 and 10.
	Land, mountainous. Soil, rocky, 4th rate. Timber, pine, oak and juniper. Undergrowth, second growth pine, and oakbrush.
	From the cor. of secs. 27, 28, 33 and 34, N. 89° 57' W., on governing sec. line, bet. secs. 28 and 33. Over mountainous land, thru dense timber and undergrowth. Desc. 14 ft. over SW. slope.
0.45	Barbed wire fence ( 3 wire) bears N. and S., turning to SE. at about 100 lks. SE. of this point.
1.15	Wash, 10 lks. wide, course S., containing a small stream of water. Asc. 107 ft. over E. slope.
8.58	Spur, slopes SE. Desc. 65 ft. over SW. slope.
12.87	Wash, 10 lks. wide, course SE. Asc. 175 ft. over NE. slope.
27.34	Spur, slopes SE. Dim truck trail, bears N. and S. Desc. 16 ft. over SW. slope.
31.63	Head of wash, course SE. Asc. 62 ft. over E. slope.
38.75	Spur, slopes S. Desc. 21 ft. over W. slope to
40.00	Set an iron post, 3 ft. long, 1 in. in diam., 10 ins. in the ground to bedrock, and in a mound of stone to top, for $\frac{1}{4}$ sec. cor., with brass cap marked
	$\frac{\$ 28}{\$ 33}$
	1938
	from which
	A juniper, 6 ins. diam., bears N. 63 $\frac{1}{4}$ ° E., 48 lks. dist., marked $\frac{1}{4}$ S28 BT.
	A juniper, 6 ins. diam., bears S. 52° E., 45 lks. dist., marked $\frac{1}{4}$ S33 BT.
	Desc. 21 ft. over W. slope.
41.47	Head of wash, course S. Asc. 29 ft. over SE. slope.
45.04	Spur, slopes S. from NE. Desc. 130 ft. over NW. slope.
49.40	Intersect line 4-5 of boundary of Forest Homestead Entry Survey No. 589 at a point 47 lks. N. 0° 12' E. from Cor. No. 5 thereof, which is an iron post, 2 ins. in diam., projecting 10 ins. above ground, firmly set, marked on brass cap and witnessed as described in the official record. Thence across said homestead.

BOOK 4225

Survey: Subdivision lines: T. 10 N., R. 14 E.

64

Chains							
56.48	Pine Creek, (dry), 40 lks. wide, course S. $30\frac{1}{4}^{\circ}$ W. Thence over nearly level bottom land.						
59.78	Truck trail, to Chamberlain Trail highway, bears N. $19^{\circ}$ W. and S. $19^{\circ}$ E. Old, abandoned log cabin bears N. 3.00 chs. dist.						
64.75	Leave bottom land, bears NE. and SW. Enter rolling land. Asc. 65 ft. over SE. slope to						
72.92	Rim, bears NE. and SW. Thence over nearly level and gently rolling land, on mesa, thru medium timber and undergrowth.						
80.00	Set an iron post, 3 ft. long, 2 ins. in diam., 28 ins. in the ground, for cor. of secs. 28, 29, 32 and 33, with brass cap marked						
	<table border="1" style="margin-left: auto; margin-right: auto;"> <tr> <td>T10N</td> <td>R14E</td> </tr> <tr> <td>S29</td> <td>S28</td> </tr> <tr> <td>S32</td> <td>S33</td> </tr> </table>	T10N	R14E	S29	S28	S32	S33
T10N	R14E						
S29	S28						
S32	S33						
	1938						
	from which						
	A juniper, 25 ins. diam., bears N. $84\frac{1}{2}^{\circ}$ E., 188 lks. dist., marked T10N R14E S28 BT.						
	A juniper, 6 ins. diam., bears S. $49^{\circ}$ E., 147 lks. dist., marked T10N R14E S33 BT.						
	A juniper, 6 ins. diam., bears S. $17^{\circ}$ W., 76 lks. dist., marked T10N R14E S32 BT.						
	A juniper, 6 ins. diam., bears N. $72^{\circ}$ W., 178 lks. dist., marked T10N R14E S29 BT.						
	Land, mountainous, rolling and nearly level. Soil, gravelly and rocky, 4th rate. Timber, pine, juniper and oak. Undergrowth, oakbrush.						
	S. $0^{\circ} 04'$ E., on random line, bet. secs. 32 and 33.						
40.00	Set temp. $\frac{1}{4}$ sec. cor.						
79.93	A point 37 lks. W. of the cor. of secs. 4, 5, 32 and 33, on the S. bdy. of the Tp., hereinbefore described						
	Thence						
	N. $0^{\circ} 20'$ W., on true line; bet. secs. 32 and 33.						
	Over gently rolling and nearly level land, on mesa, thru scattering timber and undergrowth. Desc. 9 ft.						
1.50	Asc. 30 ft. over SW. slope.						
13.97	Low spur, slopes NW. Truck trail to Chamberlain Trail highway, bears N: $41\frac{1}{4}^{\circ}$ E. and S. $41\frac{1}{4}^{\circ}$ W. Leave mesa and enter rolling land. Desc. 90 ft. over broken N. slope.						
29.47	Same truck trail, bears N. $16^{\circ}$ W. and S. $16^{\circ}$ E.						
31.25	Head of wash, course W. U.S. Forest Service telephone line bears NW. and SE. Asc. 21 ft. over SW. slope.						
33.00	Low spur, slopes W. Desc. 25 ft. over NW. slope to						

Survey: Subdivision lines: T. 10 N., R. 14 E.

65

Chains	
36.53	Foot of descent, bears NE. and SW. Same truck trail, bears N. $31\frac{1}{4}^{\circ}$ E. and S. $31\frac{1}{4}^{\circ}$ W. Leave rolling and enter nearly level bottom land, dense timber and undergrowth.
39.93	Set an iron post, 3 ft. long, 1 in. in diam., 12 ins. in the ground to bedrock, and in a mound of stone to top, for $\frac{1}{4}$ sec. cor., with brass cap marked
	<p style="text-align: center;">4</p> <p style="text-align: center;">S32   S33</p> <p style="text-align: center;">1938</p> <p style="text-align: right;">from which</p> <p>A juniper, 28 ins. diam., bears East, 39 lks. dist., marked <math>\frac{1}{4}</math> S33 BT.</p> <p>An oak, 8 ins. diam., bears N. <math>85\frac{1}{2}^{\circ}</math> W., 60 lks. dist., marked <math>\frac{1}{4}</math> S32 BT.</p>
	Continue over nearly level bottom land.
40.91	Pine Creek, (dry), 40 lks. wide, course S. $28\frac{1}{2}^{\circ}$ W.
43.08	Leave nearly level bottom land, bears NE. and SW., and enter rolling land. Asc. 108 ft. over SE. slope to
59.93	Rim of mesa, bears NE. and SW. Thence over nearly level and gently rolling land, on mesa, thru medium timber and undergrowth.
79.40	Intersect line 1-5 of boundary of Forest Homestead Entry Survey No. 589 at a point 29.22 chs. S. $39^{\circ} 52'$ E. from Cor. No. 1 thereof, which is an iron post, 2 ins. in diam., projecting 10 ins. above ground, firmly set, marked on brass cap and witnessed as described in the official record. Thence across said homestead.
79.93	<p>The cor. of secs. 28, 29, 32 and 33.</p> <p>Land, gently rolling, nearly level and rolling.</p> <p>Soil, gravelly and rocky clay, 4th rate.</p> <p>Timber, pine, juniper and oak. Sycamore along Pine Creek.</p> <p>Undergrowth, oakbrush.</p>
	<p>N. <math>0^{\circ} 04'</math> W., bet. secs. 28 and 29.</p> <p>Over nearly level and gently rolling land, on mesa, thru medium timber and undergrowth.</p>
	Across Forest Homestead Entry Surveys Nos. 589, 587 and 590, successively.
40.00	Set an iron post, 3 ft. long, 1 in. in diam., 28 ins. in the ground, for $\frac{1}{4}$ sec. cor., with brass cap marked
	<p style="text-align: center;"><math>\frac{1}{4}</math></p> <p style="text-align: center;">S29   S28</p> <p style="text-align: center;">1938</p> <p style="text-align: right;">from which</p> <p>A juniper, 5 ins. diam., bears S. <math>43\frac{1}{4}^{\circ}</math> E., 97 lks. dist., marked <math>\frac{1}{4}</math> S28 BT.</p> <p>A juniper, 6 ins. diam., bears S. <math>56\frac{1}{2}^{\circ}</math> W., 229 lks. dist., marked <math>\frac{1}{4}</math> S29 BT.</p>

Survey: Subdivision lines: T. 10 N., R. 14 E.

66

Chains	Continue over nearly level and gently rolling land on mesa.						
49.40	Rim, bears NE. and SW. Leave mesa and enter heavily rolling land, dense timber and undergrowth. Desc. 33 ft. over NW. slope.						
52.25	Wash, 10 lks. wide, course SW. Asc. 58 ft. over SE. slope to						
56.55	Enter nearly level and gently rolling land. Asc. gradually over SE. slope.						
71.55	Low spur, slopes SW. Desc. gradually over NW. slope to						
76.50	Enter heavily rolling land. Desc. 36 ft. over NW. slope to sec. cor.						
79.15	Intersect line 5-6 of boundary of Forest Homestead Entry Survey No. 590, at a point 40 lks. N. $87^{\circ}51'E.$ from Cor. No. 5 thereof, which is a sandstone $10 \times 8 \times 6$ ins. above ground, firmly set, marked and witnessed as described in the official record. Leave said homestead.						
80.00	Set an iron post, 3 ft. long, 2 ins. in diam., 20 ins. in the ground to bedrock, and in a mound of stone to top, for cor. of secs. 20, 21, 28 and 29, with brass cap marked						
	<table border="1" style="margin: auto;"> <tr> <td>T10N</td> <td>R14E</td> </tr> <tr> <td>S20</td> <td>S21</td> </tr> <tr> <td>S29</td> <td>S28</td> </tr> </table>	T10N	R14E	S20	S21	S29	S28
T10N	R14E						
S20	S21						
S29	S28						
	1938						
	from which						
	An oak, 6 ins. diam., bears N. $51\frac{1}{2}^{\circ}E.$ , 21 lks. dist., marked T10N R14E S21 BT.						
	An oak, 5 ins. diam., bears S. $54\frac{1}{2}^{\circ}E.$ , 61 lks. dist., marked T10N R14E S28 BT.						
	An oak, 12 ins. diam., bears S. $42^{\circ}W.$ , 23 lks. dist., marked T10N R14E S29 BT.						
	An oak, 10 ins. diam., bears N. $63\frac{1}{4}^{\circ}W.$ , 29 lks. dist., marked T10N R14E S20 BT.						
	Land, nearly level, gently and heavily rolling. Soil, rocky clay, 4th rate. Timber, juniper, pine and oak. Undergrowth, oakbrush, manzanita and scrub juniper.						
	S. $89^{\circ}57'E.$ , on random line, bet. secs. 21 and 28.						
40.00	Set temp. $\frac{1}{4}$ sec. cor.						
80.08	Intersect N. and S. line 5 lks. N. of the cor. of secs. 21, 22, 27 and 28.						
	Thence						
	N. $89^{\circ}55'W.$ , on true line, bet. secs. 21 and 28.						
	Over mountainous land, thru dense timber and undergrowth.						
	Desc. 140 ft. over SW. slope to						
12.00	Foot of descent, bears N. and S. Leave mountainous and						

## Survey: Subdivision Lines: T. 10 N., R. 14 E.

67

67

Chains	
	enter gently rolling and nearly level land. Desc. gradually to
18.20	Wash, 20 lks. wide, course S. Thence over gently rolling S. slope with slight change in elevation.
37.30	Desc. 22 ft. over SW. slope to
40.04	Set an iron post, <sup>3 ft. long,</sup> 1 in. in diam., 14 ins. in the ground to bedrock, and in a mound of stone to top, for $\frac{1}{4}$ sec. cor., with brass cap marked
	$\frac{1}{4}$ S 21 $\frac{1}{4}$ S 28.
	1938
	from which
	A pine, 22 ins. diam., bears N. 58° E., 62 lks. dist., marked $\frac{1}{4}$ S21 BT.
	An oak, 16 ins. diam., bears S. 21° E., 33 lks. dist., marked $\frac{1}{4}$ S28 BT.
	Desc. 10 ft. over SW. slope.
42.00	Pine Creek, 30 lks. wide, course S. 36 $\frac{1}{2}$ ° W., containing a stream of water, 10 lks. wide. Thence over gently rolling and nearly level land, sloping S. and SW.
44.72	Intersect line 8-9 of boundary of Forest Homestead Entry Survey No. 590, at a point 9.80 chs. S. 0° 44' E. from Cor. No. 8 thereof, which is an iron post, 2 ins. in diam., projecting 16 ins. above ground, firmly set in ground and mound of stone, marked on brass cap and witnessed as described in the official record. Thence across said homestead.
66.88	Low rim, bears N. and S. Desc. 24 ft. over gradual W. slope.
69.80	Intersect line 6-7 of boundary of Forest Homestead Entry Survey No. 590 at a point 46 lks. N. 0° 42' E. from Cor. No. 6 thereof, which is a sandstone 10x6x8 ins. above ground, firmly set, marked and witnessed as described in the official record. Leave said homestead.
72.08	Enter heavily rolling land. Desc. 85 ft. over NW. slope to
80.08	The cor. of secs. 20, 21, 28 and 29.
	Land, mountainous, gently and heavily rolling, and nearly level. Soil, gravelly and rocky clay, 3rd and 4th rates. Timber, juniper, oak and pine. Undergrowth, oakbrush, manzanita, and scrub juniper.
	N. 0° 04' W., bet. secs. 20 and 21.
	Over mountainous land, thru dense timber and undergrowth.
	Desc. slightly over NW. slope.
0.60	Wash, 10 lks. wide, course SW., in bottom of gulch, containing shallow pools of water. Asc. 350 ft. over broken S. and SW. slopes to
30.70	Head of gulch, course SW. Asc. 160 ft. over broken S.

Survey: Subdivision lines: T. 10 N., R. 14 E.

68

Chains	slope to
40.00	Set an iron post, 3 ft. long, 1 in. in diam., 10 ins. in the ground to bedrock, and in a mound of stone to top, for $\frac{1}{4}$ sec. cor., with brass cap marked $\frac{1}{4}$ . S20.   S21 1938 from which An oak, 6 ins. diam., bears S. $29\frac{1}{2}^{\circ}$ E., 34 lks. dist., marked $\frac{1}{4}$ S21 BT. A pine, 14 ins. diam., bears N. $22\frac{1}{2}^{\circ}$ W., 18 lks. dist., marked $\frac{1}{4}$ S20 BT. Asc. 461 ft. over steep, broken S. slope.
57.65	Neaglin Rim, bears E. and W.. General bearing NW. and SE. Thence across top of spur ridge bearing NW. Desc. 385 ft. over steep NE. slope.
73.28	Wash, 10 lks. wide, course NW., in bottom of canyon, near head of same. Asc. 118 ft. over steep SW. slope, broken by small cliffs.
80.00	The true point for cor. of secs. 16, 17, 20 and 21 falls on face of cliff where it is impracticable to monument the cor., therefore establish witness cor. at 50 lks. N. $0^{\circ} 04' W.$ as hereinafter described. Land, mountainous and broken. Soil, rocky, 4th rate. Timber, pine, oak and juniper. Undergrowth, oakbrush and manzanita.
	From true point for cor. of secs. 16, 17, 20 and 21, S. $89^{\circ} 55' E.$ , on random line, bet. secs. 16 and 21.
40.00	Set temp. $\frac{1}{4}$ sec. cor.
80.04	Intersect N. and S. line 3 lks. S. of the cor. of secs. 15, 16, 21 and 22, Thence N. $89^{\circ} 56' W.$ , on true line, bet. secs. 16 and 21. Over mountainous land, thru dense timber and undergrowth. Desc. 12 ft. over SW. slope.
1.00	Wash, 10 lks. wide, course NW. Desc. 61 ft. over NW. slope.
4.68	Trail, bears N. and S.
7.20	Wash, 10 lks. wide, course SW., containing a stream of water 2 lks. wide. Asc. 34 ft. over SE. slope.
10.00	Thence over S. slope.
22.37	Desc. 116 ft. over SW. slope.

Survey: Subdivision lines: T. 10 N., R. 14 E.

Chains	
27.00	Pine Creek, 10 lks. wide, course S., near head, in bottom of canyon, containing shallow pools of water. Asc. 176 ft. over SE. and E. slopes to
40.02	Set an iron post, 3 ft. long, 1 in. in diam., 24 ins. in the ground to bedrock, and in a small mound of stone to top, for $\frac{1}{4}$ sec. cor. with brass cap marked  $\frac{1}{4} \frac{S 16}{S 21}$ 1938 from which A pine, 18 ins. diam., bears N. $42\frac{1}{4}^{\circ}$ E., 68 lks. dist., marked $\frac{1}{4}$ S16 BT. A pine, 14 ins. diam.; bears S. $43\frac{1}{4}^{\circ}$ W., 70 lks. dist., marked $\frac{1}{4}$ S21 BT. Asc. 71 ft. over E. slope.
47.92	Ridge, bears N. and S. Desc. 270 ft. over broken W. and SW. slopes to
80.04	The true point for cor. of secs. 16, 17, 20 and 21. Land, mountainous and broken. Soil, rocky, 4th rate. Timber, pine, oak and juniper. Undergrowth, oakbrush and manzanita.
	From true point for cor. of secs. 16, 17, 20 and 21. N. $0^{\circ} 04'$ W., bet. secs. 16 and 17. Over mountainous land, thru dense timber and undergrowth. Asc. over SW. face of cliff.
0.50	Top of cliff, bearing NW. and SE. Set an iron post, 3 ft. long, 2 ins. in diam., 20 ins. in the ground to bedrock, and in a mound of stone to top, for witness cor. to cor. of secs. 16; 17, 20 and 21, with brass cap marked  $\begin{array}{c} T10N \quad R14E \\ \hline S17 \quad   \quad S16 \\ \hline S20 \quad   \quad S21 \\ WC \end{array}$ 1938 from which A juniper, 6 ins. diam., bears N. $75\frac{1}{2}^{\circ}$ E., 110 lks. dist., marked WC T10N R14E S16 BT. A juniper, 12 ins. diam., bears S. $42\frac{1}{4}^{\circ}$ E., 155 lks. dist., marked WC T10N R14E S21 BT. A pine, 6 ins. diam., bears N. $62^{\circ}$ W., 70 lks. dist., marked WC T10N R14E S17 BT. No other bearing tree available. Thence over rolling land, Asc. 20 ft. over SW. slope.
3.38	Spur, slopes W. Desc. 48 ft. over NW. slope.



4225

Survey: Subdivision lines: T. 10 N., R. 14 E.

70

Chains

22.00 Wash, 10 lks. wide, course W., near head. Asc. 52 ft. over SW. slope.

33.70 Enter mountainous and heavily rolling land. Asc. 81 ft. over S. slope to

40.00 Set an iron post, 3 ft. long, 1 in. in diam., 6 ins. in the ground to bedrock, and in a mound of stone to top, for  $\frac{1}{4}$  sec. cor., with brass cap marked
$$\begin{array}{c} \frac{1}{4} \\ S17 | S16 \end{array}$$

1938

from which

A juniper, 24 ins. diam., bears S.  $71\frac{1}{2}^{\circ}$  E., 46 lks. dist., marked  $\frac{1}{4}$  S16 BT.A pine, 6 ins. diam., bears N.  $36\frac{3}{4}^{\circ}$  W., 34 lks. dist., marked  $\frac{1}{4}$  S17 BT.

Asc. 155 ft. over S. slope.

48.30 Trail, bears E. and W.

54.60 Ridge, bears E. and W. Desc. 265 ft. over NW. and W. slopes to

80.00 Set an iron post, 3 ft. long, 2 ins. in diam., 16 ins. in the ground to bedrock, and in a mound of stone to top, for cor. of secs. 8, 9, 16 and 17, with brass cap marked

$$\begin{array}{c} T10N \quad R14E \\ \hline S8 \quad | \quad S9 \\ \hline S17 \quad | \quad S16 \end{array}$$

1938

from which

A pine, 6 ins. diam., bears N.  $47\frac{1}{4}^{\circ}$  E., 53 lks. dist., marked T10N R14E S9 BT.An oak, 6 ins. diam., bears S.  $58\frac{1}{4}^{\circ}$  E., 8 lks. dist., marked T10N R14E S16 BT.A pine, 30 ins. diam., bears S.  $39\frac{1}{2}^{\circ}$  W., 8 lks. dist., marked T10N R14E S17 BT.A pine, 22 ins. diam., bears N.  $53\frac{3}{4}^{\circ}$  W., 131 lks. dist., marked T10N R14E S8 BT.

Land, mountainous and rolling.

Soil, rocky, 4th rate.

Timber, pine, oak, juniper and fir.

Undergrowth, oakbrush and manzanita.

S.  $89^{\circ} 56'$  E., on random line, bet. secs. 9 and 16.40.00 Set temp.  $\frac{1}{4}$  sec. cor.

79.96 Intersect N. and S. line, 7 lks. S. of the cor. of secs. 9, 10, 15 and 16.

Thence

N.  $89^{\circ} 59'$  W., on true line, bet. secs. 9 and 16.

Survey: Subdivision lines: T. 10 N., R. 14 E.

4225

Chains

Over mountainous land, thru dense timber and undergrowth.  
Asc. 232 ft. over NE. slope.

18.40 Spur, slopes N. Trail to Turkey Peak, bears N. 13° W. and S. 13° E. Desc. 227 ft. over W. slope.

33.55 Wash, 10 lks. wide, course NW., in bottom of canyon, containing pools of water. Asc. 76 ft. over E. slope to

39.98 Set an iron post, 3 ft. long, 1 in. in diam., 24 ins. in the ground to bedrock, and in a mound of stone to top, for ¼ sec. cor., with brass cap marked

4 S 9 S 16

1938

from which

A fir, 5 ins. diam., bears S. 11¼° E., 66 lks. dist., marked ¼ S16 BT.

A pine, 26 ins. diam., bears N. 2° W., 70 lks. dist., marked ¼ S9 BT.

Asc. 291 ft. over E. slope.

58.96 Long spur, slopes N. Desc. 158 ft. over W. slope.

69.57 Wash, 10 lks. wide, course N. 10° W., near head, containing water in pools. Asc. 24 ft. over E. slope.

76.65 Spur, slopes N. Desc. 52 ft. over W. slope to

79.96 The cor. of secs. 8, 9, 16 and 17.

Land, mountainous.  
Soil, gravelly and rocky clay, 4th rate.  
Timber, pine, oak, juniper and fir.  
Undergrowth, oakbrush and manzanita.

N. 0° 04' W., bet. secs. 8 and 9.

Over mountainous land, thru dense timber and undergrowth.  
Desc. 20 ft. over W. slope.

9.50 Spur, slopes NW. Desc. 215 ft. over NE. slope.

34.40 Wash, 10 lks. wide, course NW., in bottom of gulch. Asc. 66 ft. over SW. slope to

40.00 Set an iron post, 3 ft. long, 1 in. in diam., 6 ins. in the ground to bedrock, and in a mound of stone to top, for ¼ sec. cor., with brass cap marked

S8 | S9

1938

from which

A fir, 6 ins. diam., bears S. 18° E., 30 lks. dist., marked ¼ S9 BT.

A pine, 24 ins. diam., bears N. 89¼° W., 43 lks. dist., marked ¼ S8 BT.

Survey: Subdivision lines: T. 10 N., R. 14 E.

72

Chains	Desc. 58 ft. over W. slope.						
54.60	Asc. 47 ft. over SW. slope.						
61.82	Spur, slopes NW. Desc. 263 ft. over NE. and N. slopes to						
78.81	S. or left rim of Neaglin Canyon, bears E. and W. merging into S. rim of Haigler Creek Canyon at this point. Desc. 40 ft. over steep N. slope to						
80.00	Set an iron post, 3 ft. long, 2 ins. in diam., 28 ins. in the ground, for cor. of secs. 4, 5, 8 and 9, with brass cap marked						
	<table border="1"> <tbody> <tr> <td>T10N</td> <td>R14E</td> </tr> <tr> <td>S5</td> <td>S4</td> </tr> <tr> <td>S8</td> <td>S9</td> </tr> </tbody> </table>	T10N	R14E	S5	S4	S8	S9
T10N	R14E						
S5	S4						
S8	S9						
	1938						
	from which						
	A pine, 24 ins. diam., bears N. 49° E., 64 lks. dist., marked T10N R14E S4 BT.						
	A fir, 12 ins. diam., bears S. 54° E., 17 lks. dist., marked T10N R14E S9 BT.						
	A pine, 7 ins. diam., bears S. 54½° W., 72 lks. dist., marked T10N R14E S8 BT.						
	A fir, 24 ins. diam., bears N. 67° W., 35 lks. dist., marked T10N R14E S5 BT.						
	Land, mountainous. Soil, rocky, 4th rate. Timber, pine, oak, juniper and fir. Undergrowth, oakbrush and manzanita.						
	S. 89° 59' E., on random line, bet. secs. 4 and 9.						
40.00	Set temp. ¼ sec. cor.						
80.10	Intersect N. and S. line, 5 lks. S. of the cor. of secs. 3, 4, 9 and 10.						
	Thence						
	S. 89° 59' W., on true line, bet. secs. 4 and 9. Over mountainous land, thru dense timber and undergrowth. Desc. 128 ft. over NW. slope.						
0.59	Barbed wire fence (4 wire) bears NE. and SW.						
6.60	Trail, bears N. 14° E. and S. 14° W.						
7.55	Wash, 30 lks. wide, course S., in bottom of gulch. Asc. 225 ft. over E. slope.						
20.36	Spur, slopes S. Desc. 130 ft. over SW. slope to						
34.00	Desc. 260 ft. over steep SW. slope, broken by cliffs.						
37.13	Wash, 40 lks. wide, course N. 21½° W., in bottom of Neaglin Canyon, containing pools of water at intervals. Asc. 251 ft. over precipitous NE. slope broken by cliffs.						

Survey: Subdivision lines: T. 10 N., R. 14 E.

4225

73

Chains	
40.05	True point for $\frac{1}{4}$ sec. cor. is in cliffs where it is impracticable to monument the cor., therefore establish witness cor. on line at a point 1.85 chs. S. $89^{\circ} 59'$ W. as hereinafter described.
41.50	Top of cliffs, bears NW. and SE., and S. or left rim of Neaglin Canyon. Leave mountainous, and enter rolling land. Asc. slightly over NE. slope to
41.90	Set an iron post; 3 ft. long, 1 in. in diam., 4 ins. in the ground to bedrock, and in a mound of stone to top, for witness cor. to $\frac{1}{4}$ sec. cor., with brass cap marked
	$\frac{1}{4} \frac{S 4}{S 9} WC$
	1938
	from which
	A pine, 5 ins. diam., bears N. $48^{\circ}$ E., 11 lks. dist., marked WC $\frac{1}{4}$ S4 BT.
	A pine; 7 ins. diam., bears S. $38^{\circ}$ W., 66 lks. dist., marked WC $\frac{1}{4}$ S9 BT.
	Continue over rolling land. Asc. 38 ft. over NE. slope.
53.03	Point of spur, slopes N. Enter mountainous land. Desc. 97 ft. over NW. slope to
61.34	S. or left rim of Neaglin Canyon, bears NE. and W. Desc. 25 ft. along said canyon rim.
75.40	Leave S. or left rim of Neaglin Canyon, bears E. and SW. Enter said canyon. Desc. 30 ft. over steep N. slope to
80.10	The cor. of secs. 4, 5, 8 and 9.
	Land, mountainous and rolling. Soil, rocky, 4th rate. Timber, pine, oak, juniper and fir. Undergrowth, oakbrush and second growth pine.
	N. $0^{\circ} 05'$ E., on random line, bet. secs. 4 and 5.
40.00	Set temp. $\frac{1}{4}$ sec. cor.
82.61	A point 17 lks. E. of the cor. of sec's. 4, 5, 32 and 33, on N. bdy. of the Tp., hereinbefore described.
	Thence
	S. $0^{\circ} 02'$ E., on true line, bet. secs. 4 and 5.
	Over mountainous land, thru dense timber and undergrowth.
	Asc. 70 ft. over steep, broken W. and NW. slopes.
7.64	Ridge, bears NE. and SW. Desc. 335 ft. over broken SE. slope.
39.71	Head of wash, course SE. Asc. slightly over NE. slope to
42.61	Set an iron post, 3 ft. long, 1 in. in diam., 28 ins. in the ground, for $\frac{1}{4}$ sec. cor., with brass cap marked

4  
S5 | S4  
1938

Chains	from which
	A juniper, 6 ins. diam., bears N. 71° E., 32 lks. dist., marked $\frac{1}{4}$ S4 BT.
	A juniper, 5 ins. diam., bears N. 82 $\frac{1}{2}$ ° W., 35 lks. dist., marked $\frac{1}{4}$ S5 BT.
	Asc. 71 ft. over NE. slope.
48.25	Spur, slopes SE. Desc. 334 ft. over SW. slope.
69.64	Wash, 50 lks. wide, course S. 55 $\frac{1}{4}$ ° W., in bottom of Colcord Canyon, containing a stream of water, 30 lks. wide, which at this point makes a waterfall over a vertical drop 40 ft. high in the bed of the wash. The junction of bottoms of Colcord and Neaglin Canyons, bears SW. about 4.50 chs. dist.
	Asc. 40 ft. over steep NW. slope.
72.60	Point of spur; slopes W. Desc. 72 ft. over SW. slope.
75.28	Wash, 50 lks. wide, course N. 51 $\frac{1}{2}$ ° W., in bottom of Neaglin Canyon. Asc. 243 ft. over steep broken N. slope to
82.61	The cor. of secs. 4, 5, 8 and 9.
	Land, mountainous. Soil, rocky, 4th rate. Timber, pine, oak, juniper and fir. Undergrowth, oakbrush and manzanita.
	From the cor. of secs. 28, 29, 32 and 33
	N. 89° 57' W.; on governing section line, bet. secs. 29 and 32.
	Over nearly level and gently rolling land, on mesa, thru medium timber and undergrowth. Within Forest Homestead Entry Survey No. 589.
7.40	U.S. Forest Service telephone line, bears N. and S.
29.15	Asc. 29 ft. to rim of mesa.
29.22	Intersect line 1-2 of boundary of Forest Homestead Entry Survey No. 589 at a point 58 lks. N. 0° 10' W., from Cor. No. 1 thereof, which is an iron post, 2 ins. in diam., projecting 10 ins. above ground, firmly set, marked on brass cap and witnessed as described in the official record. Leave said homestead.
35.00	Rim of mesa, bears NE. and SW. Leave mesa. Enter rolling land. Desc. 25 ft. over NW. slope to
40.00	Set an iron post, 3 ft. long, 1 in. in diam., 28 ins. in the ground, for $\frac{1}{4}$ sec. cor., with brass cap marked
	$\frac{1}{4}$ $\frac{S 29}{S 32}$
	1938
	from which
	A juniper, 12 ins. diam., bears N. 72° E., 66 lks. dist., marked $\frac{1}{4}$ S29 BT.
	A juniper, 25 ins. diam., bears S. 21° E., 41 lks. dist., marked $\frac{1}{4}$ S32 BT.

Survey: Subdivision lines: T. 10 N., R. 14 E.

4225

Chains	Desc. 137 ft. over NW. slope to						
62.88	Enter wash, 12 lks. wide, course W. from NE. Desc. gradually in wash to						
70.85	Leave wash, course SW. from E. Enter mountainous land. Asc. 31 ft. over S. slope to						
80.00	Set an iron post, 3 ft. long, 2 ins. in diam., 28 ins. in the ground, for cor. of secs. 29, 30, 31 and 32, with brass cap marked						
	<table border="1"> <tr> <td>T10N</td> <td>R14E</td> </tr> <tr> <td>S30</td> <td>S29</td> </tr> <tr> <td>S31</td> <td>S32</td> </tr> </table>	T10N	R14E	S30	S29	S31	S32
T10N	R14E						
S30	S29						
S31	S32						
	1938						
	from which						
	An oak, 6 ins. diam., bears N. 31½° E., 66 lks. dist., marked T10N R14E S29 BT.						
	A juniper, 5 ins. diam., bears S. 50° E., 86 lks. dist., marked T10N R14E S32 BT.						
	A juniper, 5 ins. diam., bears S. 35½° W., 38 lks. dist., marked T10N R14E S31 BT.						
	An oak, 7 ins. diam., bears N. 37° W., 63 lks. dist., marked T10N R14E S30 BT.						
	Land, rolling, nearly level and mountainous. Soil, gravelly and rocky, 3rd and 4th rates. Timber, juniper and oak. Undergrowth, scrub juniper and oakbrush.						
	S. 0° 05' E., on random line, bet. secs. 31 and 32.						
40.00	Set temp. ¼ sec. cor.						
80.53	A point 35 lks. W. of the cor. of secs. 5, 6, 31 and 32 on the S. bdy. of the Tp., hereinbefore described.						
	Thence						
	N. 0° 20' W., on true line, bet. secs. 31 and 32.						
	Over gently rolling land, on mesa, thru scattering timber and undergrowth.						
	Desc. 41 ft. over NW. slope to						
8.05	Rim of mesa, bears NE. and SW. Leave mesa. Enter mountainous land. Desc. 140 ft. over NW. slope.						
21.62	Pine Creek, (dry), 40 lks. wide, course S. 28½° W. Asc. 90 ft. over S. slope.						
29.42	Spur, slopes W. Desc. 63 ft. over NW. slope.						
36.18	Wash, 20 lks. wide, course SW. Asc. 38 ft. over SE. slope to						
40.53	Set an iron post, 3 ft. long, 1 in. in diam., 24 ins. in the ground to bedrock, and in a small mound of stone to top, for ¼ sec. cor., with brass cap marked						

Chains

 $\frac{1}{4}$   
 S31 | S32

1938

from which

An oak, 5 ins. diam., bears N.  $66\frac{1}{2}^{\circ}$  E., 61 lks.  
 dist., marked  $\frac{1}{4}$  S32 BT.

An oak, 5 ins. diam., bears N.  $85^{\circ}$  W., 33 lks.  
 dist., marked  $\frac{1}{4}$  S31 BT.

Asc. 85 ft. over SE. slope.

52.91 Spur, slopes SW. Desc. 120 ft. over N. slope.

76.20 Wash, 30 lks. wide, course SW. Asc. 50 ft. over S. slope  
to

80.53 The cor. of secs. 29, 30, 31 and 32.

Land, rolling and mountainous.  
 Soil, gravelly and rocky clay, 3rd and 4th rates.  
 Timber, juniper, oak and pine.  
 Undergrowth, scrub juniper and oakbrush.

N.  $89^{\circ} 57'$  W., on random line, bet. secs. 30 and 31.40.00 Set temp.  $\frac{1}{4}$  sec. cor.79.51 A point 2 lks. N. of the cor. of secs. 30 and 31 on the  
W. bdy. of the Tp., hereinbefore described.

Thence

S.  $89^{\circ} 58'$  E., on true line, bet. secs. 30 and 31.

Over rolling land, thru medium timber and undergrowth.

Asc. 25 ft. over W. slope.

2.46 Dim truck trail, bears NE. and SW.

7.45 Low spur, slopes SW. Desc. 35 ft. over SE. slope.

15.13 Wash, 30 lks. wide, course SW. Enter mountainous land.  
Asc. 132 ft. over NW. slope to

29.50 Enter rolling land. Asc. 20 ft. over gradual NW. slope to

39.51 Set an iron post, 3 ft. long, 1 in. in diam., 18 ins. in  
the ground to bedrock, and in a mound of stone to top,  
for  $\frac{1}{4}$  sec. cor., with brass cap marked
 $\frac{1}{4}$   $\frac{S 30}{S 31}$ 

1938

from which

An oak, 19 ins. diam., bears S.  $61^{\circ}$  E., 58 lks.  
 dist., marked  $\frac{1}{4}$  S31 BT.

A juniper, 6 ins. diam., bears N.  $24\frac{1}{2}^{\circ}$  W., 62 lks.  
 dist., marked  $\frac{1}{4}$  S30 BT.

Asc. 36 ft. over NW. slope.

Survey: Subdivision lines: T. 10 N., R. 14 E.

Chains	
47.10	Ridge, bears NE. and SW. Thence across top of ridge.
48.17	Ungraded road to Cook's ranch bears N. 45 $\frac{3}{4}$ ° E. and S. 45 $\frac{3}{4}$ ° W.
52.00	Leave top of ridge. Enter heavily rolling and mountainous land. Desc. 120 ft. over SE. slope.
70.62	Wash, 40 lks. wide, course S. Asc. 54 ft. over SW. slope to
77.00	Asc. gradually over steep S. slope to
79.51	The cor. of secs. 29, 30, 31 and 32...
	Land, rolling and mountainous. Soil, gravelly and rocky clay, 3rd and 4th rates. Timber, pine, oak and juniper. Undergrowth, oakbrush.
	N. 0° 05' W., bet. secs. 29 and 30. Over mountainous land, thru dense timber and undergrowth. Asc. 54 ft. over S. slope.
4.90	Point of spur, slopes SW. Desc. 76 ft. over NW. slope.
8.84	Wash, 10 lks. wide, course SW. Asc. 37 ft. over SE. slope.
11.49	Point of spur, slopes SW. Enter rolling land. Desc. 13 ft. over NW. slope.
13.60	Asc. 30 ft. over W. slope.
20.78	Wash, 30 lks. wide, course SW. Asc. 103 ft. over SE. slope to
40.00	Set an iron post, 3 ft. long, 1 in. in diam., 24 ins. in the ground to bedrock, and in a small mound of stone to top, for $\frac{1}{4}$ sec. cor., with brass cap marked
	S30   S29 .1938 from which
	A juniper, 6 ins. diam., bears S. 60 $\frac{3}{4}$ ° W., 106 lks. dist., marked $\frac{1}{4}$ S30 BT.
	A juniper, 6 ins. diam., bears N. 61° E., 41 lks. dist., marked $\frac{1}{4}$ S29 BT.
	Continue over rolling land. Timber becomes scattering. Asc. 67 ft. over SE. slope to
48.90	Rim of mesa, bears NE. and SW. Thence over nearly level and gently rolling land on mesa. Asc. gradually to
73.84	Road to Cook's ranch, bears N. 11 $\frac{1}{2}$ ° E. and S. 11 $\frac{1}{2}$ ° W., on low, flat-topped ridge, bearing NE. and SW.
80.00	Set an iron post, 3 ft. long, 2 ins. in diam., 8 ins. in the ground to bedrock, and in a mound of stone to top,



Survey: Subdivision lines: T. 10 N., R. 14 E.

78

Chains

for cor. of secs. 19, 20, 29 and 30, with brass cap marked

T10N	R14E
S19	S20
S30	S29

1938

from which

A juniper, 24 ins. diam., bears N.  $32\frac{1}{2}^{\circ}$  E., 261 lks. dist., marked T10N R14E S20 BT.

A juniper, 30 ins. diam., bears S.  $57^{\circ}$  E., 109 lks. dist., marked T10N R14E S29 BT.

A pine, 10 ins. diam., bears S.  $8\frac{1}{4}^{\circ}$  W., 237 lks. dist., marked T10N R14E S30 BT.

A juniper, 18 ins. diam., bears N.  $63^{\circ}$  W., 120 lks. dist., marked T10N R14E S19 BT.

Land, mountainous, rolling and nearly level.

Soil, rocky, 4th rate.

Timber, oak, pine and juniper.

Undergrowth, oakbrush.

S.  $89^{\circ}57'E.$ , on random line, bet. secs. 20 and 29,

40.00 Set temp.  $\frac{1}{4}$  sec. cor.

80.12 Intersect N. and S. line 5 lks. N. of the cor. of secs. 20, 21, 28 and 29.

Thence

N.  $89^{\circ}55'W.$ , on true line, bet. secs. 20 and 29,

Over heavily rolling land, thru dense timber and undergrowth.

Desc. slightly over NW. slope.

0.50 Wash, 10 lks. wide, in bottom of gulch, course SW., containing small pools of water. Asc. gradually over S. slope.

18.88 Desc. gradually over SW. slope.

23.70 Desc. 50 ft. over W. slope.

27.40 Wash, 10 lks. wide, course SW., in bottom of ravine. Asc. 25 ft. over SE. slope.

32.88 Spur, slopes SW. Thence across top of spur.

34.75 Leave top of spur. Desc. 50 ft. over W. slope to  $\frac{1}{4}$  sec. cor.

39.37 U.S. Forest Service telephone line, bears NW. and SE.

40.06 Set an iron post, 3 ft. long, 1 in. in diam., 8 ins. in the ground to bedrock, and in a mound of stone to top, for  $\frac{1}{4}$  sec. cor., with brass cap marked

S	20
$\frac{1}{4}$	S 29

1938

Survey: Subdivision lines: T. 10 N., R. 14 E.

79

Chains	from which
	An oak, 5 ins. diam., bears N. 14° E., 39 lks. dist., marked $\frac{1}{4}$ S20 BT.
	An oak, 12 ins. diam., bears S. 13° E., 16 lks. dist., marked $\frac{1}{4}$ S29 BT.
	Desc. 27 ft. over W. slope.
43.33	Wash, 10 lks. wide, course SW., in bottom of gulch. Asc. 75 ft. over SE. slope.
52.30	Spur, slopes SW. Enter mountainous & heavily rolling land. Desc. 120 ft. over W. slope.
62.05	Wash, 10 lks. wide, course S. in bottom of gulch. Asc. 122 ft. over SE. slope to
70.82	Rim of mesa, bears N. 10° E. and S. 10° W. Thence over nearly level and gently rolling land on mesa, thru scattering timber and undergrowth. Asc. gradually over SE. slope.
78.22	Road to Cook's ranch, bears N. 11½° E. and S. 11½° W., on low flat-topped ridge, same bearing. Thence across top of ridge.
80.12	The cor. of secs. 19, 20, 29 and 30. Land, heavily and gently rolling, nearly level and mountainous. Soil, rocky clay, 4th rate. Timber, oak, juniper and pine. Undergrowth, oakbrush.
	N. 89° 58' W., on random line, bet. secs. 19 and 30.
40.00	Set temp. $\frac{1}{4}$ sec. cor.
79.40	A point 5 lks. N. of the cor. of secs. 19 and 30, on the W. bdy. of the Tp., hereinbefore described. Thence East, on true line, bet. secs. 19 and 30. Over mountainous land, thru medium timber and undergrowth. Desc. 56. ft. over SE. slope.
3.90	Wash, 10 lks. wide, course SW: Asc. 110 ft. over NW. slope.
9.80	Ridge, bears N. 19½° E. and S. 19½° W. Truck trail, same bearing. Desc. 115 ft. over SE. slope.
19.25	Wash, 10 lks. wide, course S. Asc. 47 ft. over W. slope.
21.85	Point of spur, slopes SW. Enter heavily rolling land. Desc. 42 ft. over SE. slope.
28.50	Wash, 10 lks. wide, course SW. Asc. 103 ft. over NW. slope.
38.00	Spur, slopes SW. Thence across top of spur.
39.40	Set an iron post, 3 ft. long, 1 in. in diam., 24 ins. in the ground to bedrock, and in a small mound of stone to top, for $\frac{1}{4}$ sec. cor., with brass cap marked

4225

Survey: Subdivision lines: T. 10 N., R. 14 E.

80

Chains

$$\frac{S\ 19}{S\ 30}$$

1938

from which

An oak, 8 ins. diam., bears S.  $26^{\circ}$  E., 108 lks. dist., marked  $\frac{1}{4}$  S30 BT.

An oak, 6 ins. diam., bears N.  $3\frac{1}{2}^{\circ}$  W., 74 lks. dist., marked  $\frac{1}{4}$  S19 BT.

Continue across top of spur, sloping SW.

- 40.80 Leave top of spur. Desc. 50 ft. over SE. slope.
- 48.40 Wash, 10 lks. wide, course SW. Enter mountainous land. Asc. 86 ft. over W. slope to
- 53.78 Thence over gently rolling land. Asc. 15 ft. over gradual W. slope.
- 57.28 Barbed wire fence, (4 wire) bears N.  $26\frac{1}{2}^{\circ}$  E. and S.  $26\frac{1}{2}^{\circ}$  W.
- 62.25 Low spur, slopes S. Desc. gradually over E. slope to
- 65.70 W. rim of gulch, bears N. and S. Enter mountainous land. Desc. 80 ft. over E. slope.
- 70.22 Wash, 20 lks. wide, course S. in bottom of gulch. Asc. 84 ft. over W. slope to
- 74.84 E. rim of gulch, bears N. and S. Enter rolling land, scattering timber and undergrowth. Asc. 37 ft. over W. slope.
- 79.00 Low flat-topped ridge, bears N.  $11\frac{1}{2}^{\circ}$  E. and S.  $11\frac{1}{2}^{\circ}$  W. Thence across top of ridge.
- 79.40 The cor. of secs. 19, 20, 29 and 30.
- Land, mountainous, heavily and gently rolling.  
Soil, gravelly and rocky, 4th rate.  
Timber, juniper, oak and pine.  
Undergrowth, oakbrush and manzanita.
- 
- N.  $0^{\circ} 05'$  W., bet. secs. 19 and 20.
- Over gently rolling land, on mesa, thru scattering timber and undergrowth.
- On top of low ridge, bearing N.  $11\frac{1}{2}^{\circ}$  E. and S.  $11\frac{1}{2}^{\circ}$  W.
- 2.00 Leave top of ridge and mesa. Enter heavily rolling land. Asc. gradually over W. and SW. slopes.
- 23.00 Barbed wire fence (5 wire) bears N.  $87\frac{1}{4}^{\circ}$  E., and S.  $87\frac{1}{4}^{\circ}$  W.
- 24.27 Intersect line 2-3 of boundary of Forest Homestead Entry Survey No. 591, at a point 14.76 chs. S.  $89^{\circ} 47'$  W. from Cor. No. 2 thereof, which is a sandstone 12x6x14 ins. above ground, firmly set, marked and witnessed as described in the official record. Thence across said homestead, owned by Robt. J. Cook.
- 26.50 Wash, 10 lks. wide, course SW. Asc. 40 ft. over SE. slope.
- 29.75 Asc. gradually over E. slope to

Survey: Subdivision lines: T. 10 N., R. 14 E.

81

Chains	
40.00	<p>Set an iron post, 3 ft. long, 1 in. in diam., 16 ins. in the ground to bedrock, and in a mound of stone to top, for <math>\frac{1}{4}</math> sec. cor., with brass cap marked</p> <p style="text-align: center;">#</p> <p style="text-align: center;">S19   S20</p> <p style="text-align: center;">1938</p> <p style="text-align: right;">from which</p> <p>A juniper, 20 ins. diam., bears S. <math>20\frac{1}{2}^{\circ}</math> E., 122 lks. dist., marked <math>\frac{1}{4}</math> S20 BT.</p> <p>A juniper, 14 ins. diam., bears N. <math>71\frac{1}{2}^{\circ}</math> W., 31 lks. dist., marked <math>\frac{1}{4}</math> S19 BT.</p> <p>Thence over gently rolling land sloping E.</p>
50.10	<p>Road, bears N. <math>55\frac{1}{2}^{\circ}</math> E. and S. <math>55\frac{1}{2}^{\circ}</math> W. Robt. J. Cook's house bears N. <math>39^{\circ}</math> E., and his barn bears N. <math>22^{\circ}</math> E.</p>
50.50	<p>Barbed wire fence (4 wire) bears N. <math>55^{\circ}</math> E. about 6.00 chs. dist. and S. <math>55^{\circ}</math> W. about 4.50 chs. dist. Enter cultivated land.</p>
60.40	<p>Barbed wire fence (3 wire) bears N. <math>57^{\circ}</math> E. and S. <math>57^{\circ}</math> W. Fence cor. bears NE. about 100 lks. dist. from which fences extend N., SE. and S. <math>57^{\circ}</math> W. Robt. J. Cook's house bears S. <math>77^{\circ}</math> E., and his barn bears N. <math>76\frac{1}{2}^{\circ}</math> E. Leave cultivated land. Desc. slightly over NE. slope.</p>
60.80	<p>Truck trail, bears NE. and SW.</p>
63.00	<p>Leave gently rolling and enter mountainous land, bears E. and W. Timber becomes dense. Desc. 123 ft. over N. slope.</p>
64.20	<p>Intersect line 4-1 of boundary of Forest Homestead Entry Survey No. 591 at a point 16.37 chs. S. <math>89^{\circ} 49'</math> W. from Cor. No. 1 thereof, which is also U.S.L.M. No. 591, which is a limestone boulder in place, exposed 6x5x3 ft. above ground, marked and witnessed as described in the official record. Leave said homestead.</p>
74.70	<p>Wash, 50 lks. wide, course W. Asc. 92 ft. over S. slope to</p>
80.00	<p>Set an iron post, 3 ft. long, 2 ins. in diam., 24 ins. in the ground to bedrock, and in a mound of stone to top, for cor. of secs. 17, 18, 19 and 20, with brass cap marked</p> <p style="text-align: center;">T10N R14E</p> <p style="text-align: center;">S18   S17</p> <p style="text-align: center;">S19   S20</p> <p style="text-align: center;">1938</p> <p style="text-align: right;">from which</p> <p>A juniper, 30 ins. diam., bears N. <math>89^{\circ}</math> E., 82 lks. dist., marked T10N R14E S17 BT.</p> <p>An oak, 6 ins. diam., bears S. <math>42^{\circ}</math> E., 54 lks. dist., marked T10N R14E S20 BT.</p> <p>A juniper, 6 ins. diam., bears S. <math>60^{\circ}</math> W., 41 lks. dist., marked T10N R14E S19 BT.</p>

Survey: Subdivision lines: T. 10 N., R. 14 E.

82

Chains	
	<p>A juniper, 8 ins. diam., bears N. 2<math>\frac{1}{4}</math>° W., 112 lks. dist., marked T10N R14E S18 BT.</p> <p>Land, gently and heavily rolling and mountainous. Soil, sandy and rocky, 2nd and 4th rates. Timber, juniper, oak and pine. Undergrowth, oakbrush.</p>
	<p>S. 89° 55' E., on random line, bet. secs. 17 and 20.</p>
40.00	Set temp. $\frac{1}{4}$ sec. cor.
80.02	Intersect N. and S. line 2 lks. S. of the true point for cor. of secs. 16, 17, 20 and 21.
	Thence
	N. 89° 56' W., on true line, bet. secs. 17 and 20.
	Over mountainous land, thru dense timber and undergrowth.
	Desc. 324 ft. over steep, broken SW. slope.
10.11	Wash, 10 lks. wide, course NW., in bottom of canyon. Asc. 116 ft. over NE. slope.
19.67	Point of spur, slopes N. Desc. 156 ft. over NW. slope.
26.73	Wash, 20 lks. wide, course NW., containing pools of water. Asc. 180 ft. over N. and NE. slopes to
40.01	Set an iron post, 3 ft. long, 1 in. in diam., 22 ins. in the ground to bedrock, and in a mound of stone to top, for $\frac{1}{4}$ sec. cor., with brass cap marked
	$\frac{S\ 17}{S\ 20}$
	1938
	from which
	A pine, 8 ins. diam., bears S. 15 $\frac{3}{4}$ ° W., 20 lks. dist., marked $\frac{1}{4}$ S20 BT.
	A pine, 14 ins. diam., bears N. 41° W., 42 lks. dist., marked $\frac{1}{4}$ S17 BT.
	Asc. 11 ft. over NE. slope.
42.40	Spur, slopes N., near point of same. Desc. 515 ft. over steep broken NW. slope.
66.28	Wash, 20 lks. wide, course SW., containing water in pools. Asc. 60 ft. over broken SE. and S. slopes to sec. cor.
74.90	U.S. Forest Service telephone line, bears NW. and SE.
75.30	Trail, bears NW. and SE.
80.02	The cor. of secs. 17, 18, 19 and 20.
	Land, mountainous and broken. Soil, rocky, 4th rate. Timber, juniper, oak and pine. Undergrowth, oakbrush and manzanita.

Chains	West, on random line, bet. secs. 18 and 19.
40.00	Set temp. $\frac{1}{4}$ sec. cor.
79.41	A point 5 lks. N. of the cor. of secs. 18 and 19, on the W. bdy. of the Tp., hereinbefore described.
	Thence
	N. $89^{\circ} 58'$ E., on true line, bet. secs. 18 and 19.
	Over mountainous land, thru dense timber and undergrowth.
	Asc. 80 ft. over NW. slope.
6.41	Spur, slopes SW. Desc. 105 ft. over SE. slope.
15.45	Wash, 20 lks. wide, course SW. Asc. 130 ft. over NW. slope.
23.80	Spur, slopes SW. Desc. 142 ft. over SE. slope.
36.48	Wash, 10 lks. wide, course S. Asc. 5 ft. over SW. slope.
37.07	Point of spur, slopes S. Desc. 15 ft. over SE. slope to
39.41	Set an iron post, 3 ft. long, 1 in. in diam., 28 ins. in the ground, for $\frac{1}{4}$ sec. cor., with brass cap marked
	$\frac{S 18}{S 19}$
	1938
	from which
	A pine, 8 ins. diam., bears N. $33^{\circ}$ E., .34 lks. dist., marked $\frac{1}{4}$ S18 BT.
	An oak, 12 ins. diam., bears S. $30\frac{1}{4}^{\circ}$ W., 22 lks. dist., marked $\frac{1}{4}$ S19 BT..
	Desc. 30 ft. over SE. slope.
45.70	Wash, 20 lks. wide, course SW. Asc. 37 ft. over NW. slope.
46.10	Truck trail, bears N. $41^{\circ}$ E. and S. $65\frac{3}{4}^{\circ}$ W.
47.92	Spur, slopes SW. Thence over rolling and broken S. slope of same. Asc. gradually to
51.62	Desc. 19 ft.
52.70	Asc. 180 ft. to
79.41	The cor. of secs. 17, 18, 19 and 20.
	Land, mountainous, Soil, gravelly and rocky clay, 3rd and 4th rates. Timber, pine, oak and juniper. Undergrowth, second growth pine, oakbrush and manzanita.
	N. $0^{\circ} 05'$ W., bet. secs. 17 and 18.
	Over mountainous land, thru dense timber and undergrowth.
	Asc. 73 ft. over S. slope.
1.30	Trail, bears NW. and SE.
8.20	Spur, slopes SW. Thence across nearly level top of spur.

Chains	
	Dim truck trail, bears N. 28° E. and S. 51° W.
8.70	U.S. Forest Service telephone line, bears NW. and SE.
9.00	Leave top of spur. Enter gently rolling land. Desc. 15 ft. over NW. slope.
16.20	Head of wash, course W. Bend in trail, bears NW. and SW. Asc. 32 ft. over SW. slope.
22.38	Short spur, slopes SW., near point of same. Enter mountainous land. Desc. 108 ft. over NW. slope.
31.75	Wash, 5 lks. wide, course SW., near head. Asc. 110 ft. over S. slope..
40.00	Spur, slopes SW., near point of same. Set an iron post, 3 ft. long, 1 in. in diam., 12 ins. in the ground to bedrock, and in a mound of stone to top, for $\frac{1}{4}$ sec. cor. with brass cap marked
	S18   S17
	.1938
	from which
	A juniper, 8 ins. diam., bears N. 10° W., 24 lks. dist., marked $\frac{1}{4}$ S18 BT.
	A juniper, 5 ins. diam., bears S. 64° E., 26 lks. dist., marked $\frac{1}{4}$ S17 BT.
	Desc. 138 ft. over NW. slope..
47.30	Wash, 15 lks. wide, course SW. Asc. 90 ft. over S. slope.
51.50	Point of spur, slopes SW.. Desc. 80 ft. over NW. slope.
56.50	Wash, 20 lks. wide, course SW. Asc. 25 ft. over SE. slope.
56.67	Wooden trough, 12 ft. long, 16 ins. wide, on line, into which a spring flows.
57.54	Point of short spur, slopes E. Desc. 13 ft. over NE. slope to
59.73	Same wash, 20 lks. wide, in bend, course SE. from NE. Asc. 232 ft. over steep SE. slope to sec. cor..
71.10	Trail, bears NE. and SW.
80.00	Set an iron post, 3 ft. long, 2 ins. in diam., 16 ins. in the ground to bedrock, and in a mound of stone to top, for cor. of secs. 7, 8, 17 and 18, with brass cap marked
	T10N R14E S7   S8 S18   S17
	1938
	from which
	A juniper, 5 ins. diam., bears N. 76 $\frac{1}{4}$ ° E., 52 lks. dist., marked T10N R14E S8 BT.
	A juniper, 30 ins. diam., bears S. 15 $\frac{1}{4}$ ° E., 192 lks. dist., marked T10N R14E S17 BT.

Survey: Subdivision lines: T. 10 N., R. 14 E.

Chains	<p>A juniper, 16 ins. diam., bears S. <math>33\frac{1}{4}^{\circ}</math> W., 23 lks. dist., marked T10N R14E S18 BT.</p> <p>A juniper, 12 ins. diam., bears N. <math>48\frac{1}{2}^{\circ}</math> W., 82 lks. dist., marked T10N R14E S7 BT.</p> <p>Land, mountainous and rolling. Soil, gravelly and rocky, 3rd and 4th rates. Timber, pine, oak and juniper. Undergrowth, oakbrush.</p> <hr/> <p>S. <math>89^{\circ} 56'</math> E., on random line, bet. secs. 8 and 17.</p> <p>40.00 Set temp. <math>\frac{1}{4}</math> sec. cor.</p> <p>79.92 Intersect N. and S. line 2 lks. S. of the cor. of secs. 7, 8, 17 and 18.</p> <p>Thence</p> <p>N. <math>89^{\circ} 57'</math> W., on true line, bet. secs. 8 and 17.</p> <p>Over mountainous land, thru dense timber and undergrowth. Desc. 46 ft. over W. slope.</p> <p>3.70 Wash, 10 lks. wide, course NW. from S., in bottom of canyon. Asc. 135 ft. over NE. slope.</p> <p>11.53 Trail, bears NW. and SE.</p> <p>27.23 Ridge, bears N. and SE. Head of spur sloping SW. from this ridge bears S. about 2' chs. dist. Desc. 120 ft. over NW. slope to</p> <p>39.96 Set an iron post, 3' ft. long, 1 in. in diam., 16 ins. in the ground to bedrock, and in a mound of stone to top, for <math>\frac{1}{4}</math> sec. cor., with brass cap marked</p> <div style="text-align: center;"> <math display="block">\frac{S 8}{S 17}</math> <p>1938</p> <p>from which</p> <p>A pine, 12 ins. diam., bears N. <math>38^{\circ}</math> E., 65 lks. dist., marked <math>\frac{1}{4}</math> S8 BT.</p> <p>A pine, 18 ins. diam., bears S. <math>30\frac{1}{4}^{\circ}</math> W., 32 lks. dist., marked <math>\frac{1}{4}</math> S17 BT.</p> <p>Desc. 486 ft. over NW. slope.</p> </div> <p>60.04 Trail, bears NE. and SW.</p> <p>66.74 Wash, 10 lks. wide, course SW. in bottom of canyon. Asc. 165 ft. over broken SE. slope to</p> <p>79.92 The cor. of secs. 7, 8, 17 and 18.</p> <p>Land, mountainous. Soil, rocky, 4th rate. Timber, pine, oak, juniper and fir. Undergrowth, second growth pine and fir, oakbrush and manzanita.</p>
--------	--



BOOK 4225

Survey: Subdivision lines: T. 10 N., R. 14 E.

86

Chains	S. 89° 58' W., on random line, bet. secs. 7 and 18.
40.00	Set temp. $\frac{1}{4}$ sec. cor.
79.23	A point 32 lks. S. of the cor. of secs. 7 and 18 on the W. bdy. of the Tp., hereinbefore described.
	Thence
	S. 89° 48' E., on true line, bet. secs. 7 and 18.
	Over mountainous land, thru dense timber and undergrowth.
	Asc. 140 ft. over S. and SW. slopes.
16.73	Spur, slopes NW. Desc. 93 ft. over NE. slope.
22.63	Wash, 15 lks. wide, course NW. Asc. 327 ft. over NW. slope to
39.23	Set an iron post, 3 ft. long, 1 in. in diam., 22 ins. in the ground to bedrock, and in a mound of stone to top, for $\frac{1}{4}$ sec. cor., with brass cap marked
	$\frac{S\ 7}{S\ 18}$
	1938
	from which
	A pine, 14 ins. diam., bears N. 20 $\frac{1}{2}$ ° E., 38 lks. dist., marked $\frac{1}{4}$ S7 BT.
	A pine, 8 ins. diam., bears S. 29° E., 50 lks. dist., marked $\frac{1}{4}$ S18 BT.
	Asc. 245 ft. over NW. slope.
49.26	Ascend gradually over N. slope.
52.46	Desc. 114 ft. over NE. slope.
62.05	Low saddle in ridge, bearing NE. and SW. Asc. 72 ft. over SW. and S. slopes.
63.63	U.S. Forest Service telephone line, bears NW. and SE.
73.38	Asc. 87 ft. over SW. slope.
76.73	Trail, bears NW. and S.
78.73	Spur, slopes SW. from N. Desc. 6 ft. over SE. slope to
79.23	The cor. of secs. 7, 8, 17 and 18.
	Land, mountainous.
	Soil, rocky, 4th rate.
	Timber, pine, oak and juniper.
	Undergrowth, oakbrush and manzanita.
	N. 0° 05' W., bet. secs. 7 and 8.
	Over mountainous land, thru dense timber and undergrowth.
	Asc. 72 ft. over SE. slope.
4.15	Ridge, bears N. 80° E. and S. 80° W. Head of spur, sloping S., bears W. about 50 lks. dist. Desc. 240 ft. over N. slope.

Survey: Subdivision lines: T. 10 N., R. 14 E.

Chains	
14.23	Wash, 15 lks. wide, course NW. Asc. 130 ft. over SW. slope.
28.00	Point of spur, slopes W. Desc. 4 ft. over NW. slope to
29.00	Top of cliff, 50 ft. high, bears NE. and SW., facing NW. Desc. 109 ft. over cliff and steep broken NW. slope.
30.50	Wash, 20 lks. wide, course SW., in bottom of canyon. Asc. 142 ft. over steep SE. slope to
40.00	Set an iron post, 3 ft. long, 1 in. in diam., 3 ins. in the ground to bedrock, and in a mound of stone to top, for $\frac{1}{4}$ sec. cor., with brass cap marked
	$\frac{1}{4}$
	S7   S8
	1938
	from which
	A juniper, 8 ins. diam., bears N. $60\frac{1}{4}^\circ$ E., 16 lks. dist., marked $\frac{1}{4}$ S8 BT.
	A juniper, 10 ins. diam., bears S. $65\frac{1}{2}^\circ$ W., 48 lks. dist., marked $\frac{1}{4}$ S7 BT.
	Asc. 319 ft. over SE. slope.
53.60	Spur, slopes SW. Asc. 20 ft. over W. slope.
60.00	Desc. 30 ft. over W. slope.
69.60	Spur, slopes NW. Desc. 93 ft. over NE. slope to
80.00	Set an iron post, 3 ft. long, 2 ins. in diam., 3 ins. in the ground to bedrock, and in a mound of stone to top, for cor. of secs. 5, 6, 7 and 8, with brass cap marked
	T10N R14E
	S6   S5
	S7   S8
	1938
	from which
	A juniper, 14 ins. diam., bears N. $85^\circ$ E., 45 lks. dist., marked T10N R14E S5 BT.
	An oak, 6 ins. diam., bears S. $66\frac{3}{4}^\circ$ E., 48 lks. dist., marked T10N R14E S8 BT.
	An oak, 8 ins. diam., bears S. $25\frac{3}{4}^\circ$ W., 26 lks. dist., marked T10N R14E S7 BT.
	A pine, 20 ins. diam., bears N. $45\frac{3}{4}^\circ$ W., 57 lks. dist., marked T10N R14E S6 BT.
	Land, mountainous.
	Soil, rocky, 4th rate.
	Timber, pine, oak and juniper.
	Undergrowth, oakbrush.
	S. $89^\circ 57'$ E., on random line, bet. secs. 5 and 8.
40.00	Set temp. $\frac{1}{4}$ sec. cor.
79.90	Intersect N. and S. line 7 lks. N. of the cor. of secs.

Survey: Subdivision lines: T. 10 N., R. 14 E.

88

Chains	
	4, 5, 8 and 9.
	Thence
	N: 89° 54' W., on true line, bet. secs. 5 and 8.
	Over mountainous land; thru dense timber and undergrowth.
	Asc. 103 ft. over steep broken N. slope.
12.01	Desc. 20 ft. over N. slope.
21.30	Spur, slopes NW. Desc. 406 ft. over steep, rocky SW: slope.
34.20	Wash, 30 lks. wide, course NW. Asc. 115 ft. over NE. slope.
36.95	Point of spur, slopes N. Desc. 79 ft. over steep W. slope.
39.70	Wash, 20 lks. wide, course NW. from S. Turns to NE. at about 4 chs. NW. of this point. Asc. 4 ft. over E. slope to
39.95	Set an iron post, 3 ft. long, 1 in. in diam., 20 ins. in the ground to bedrock, and in a mound of stone to top, for $\frac{1}{4}$ sec. cor., with brass cap marked
	$\begin{array}{r} \frac{S\ 5}{S\ 8} \\ 1938 \end{array}$
	from which
	A pine, 6 ins. diam.; bears N. 44 $\frac{1}{2}$ ° E.; 52 lks. dist., marked $\frac{1}{4}$ S5 BT.
	A pine, 6 ins. diam., bears S. 42 $\frac{1}{4}$ ° W., 40 lks. dist., marked $\frac{1}{4}$ S8 BT.
	Asc. 492 ft. over E. and SE. slopes.
62.85	Spur, slopes NE. Desc. 34 ft. over gradual NW. slope.
77.00	Head of ravine, course N. Asc. 40 ft. over NE. slope to
79.90	The cor. of secs. 5, 6, 7 and 8.
	Land, mountainous.
	Soil, rocky, 4th rate.
	Timber, oak and pine.
	Undergrowth; second growth pine and oakbrush.
	N. 89° 48' W.; on random line, bet. secs. 6 and 7.
40:00	Set temp. $\frac{1}{4}$ sec. cor.
79.18	A point 9 lks. N. of the cor. of secs. 6 and 7 on the W. bdy. of the Tp., hereinbefore described.
	Thence
	S. 89° 52' E., on true line, bet. secs. 6 and 7.
	Over mountainous land, thru dense timber and undergrowth.
	Across Forest Homestead Entry Survey No. 146.

Survey: Subdivision Lines: T. 10 N., R. 14 E.

Chains	Desc. 60 ft. over E. slope.
2.08	U.S. Forest Service telephone line, bears NW. and SE.
2.68	Haigler Creek, 50 lks. wide, course S., containing a stream of water 30 lks. wide, 6 ins. deep. Asc. 863 ft. over broken SW. slope.
6.30	Intersect line 3-4 of boundary of Forest Homestead Survey No. 146 at a point 21.98 chs. N. 1°09'E. from Cor. No. 4 thereof, hereinbefore described. Leave said homestead.
28.45	Spur, slopes NW. Desc. 237 ft. over NE. slope to
39.18	Set an iron post, 3 ft. long, 1 in. in diam., 18 ins. in the ground to bedrock, and in a mound of stone to top, for $\frac{1}{4}$ sec. cor., with brass cap marked
	$\frac{S 6}{S 7}$
	1938
	from which
	An oak, 6 ins. diam., bears S. 29° E., 53 lks. dist., marked $\frac{1}{4}$ S7 BT.
	A pine, 6 ins. diam., bears N. 34° W.; 49 lks. dist., marked $\frac{1}{4}$ S6 BT.
	Desc. 80 ft. over NE. slope.
47.18	Wash, 5 lks. wide, course N., near head. Asc. 560 ft. over W. slope.
49.43	Barbed wire fence ( 4 wire) bears N. and S.
70.00	Spur; slopes NW. Thence across top of spur.
73.21	Leave top of spur. Desc. 42 ft. over NE. slope to
79.18	The cor. of secs. 5, 6, 7 and 8.
	Land, mountainous. Soil, rocky, 4th rate. Timber, pine, oak, and juniper. Sycamore and black walnut along Haigler Creek. Undergrowth, oakbrush and second growth pine.

N. 0° 02' W., on random line, bet. secs. 5 and 6.

12.71	Discontinue chaining at this point owing to precipitous descent over cliffs into canyon. Triangulate measurement of the random sec. line across the cliffs as follows:  Designate 12.71 ch. station on random line as triangulation point "A". Set flag "B" ahead on random line; the vertical angle to which is -23 $\frac{1}{2}$ °. From "B" triple chain a base N.86° 56'E. to point "C" which bears N.10° 52'E. from point "A". The mean of the three sets of measurements of the base "B-C" is 4.073 chs.
-------	--

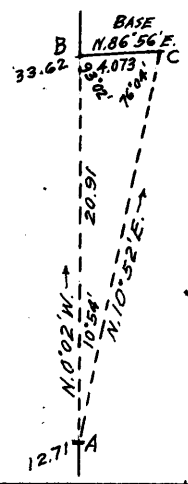

OK 4225

Survey: Subdivision lines: T. 10 N., R. 14 E.

90

Chains	It is impracticable to obtain a longer base for this triangulation.
	Included angles of the triangle "A-B-C" are: $10^{\circ}54'$ ; $93^{\circ}02'$ and $76^{\circ}04'$ ; the sum of which is $180^{\circ}00'$ .
	Chained dist. on random line to point "A" = 12.71 chs. N. $0^{\circ}02'$ W.
	Triangulated dist. "A" to "B" = <u>20.91</u> chs. N. $0^{\circ}02'$ W.
	Total dist. from sec. cor. to "B" = 33.62 chs. N. $0^{\circ}02'$ W.
33.62	Triangulation point "B". Resume chaining and continue line and measurement.
40.00	Set temp. $\frac{1}{4}$ sec. cor.
82.61	A point 14 lks. E. of the cor. of secs. 5, 6, 31 and 32, on the N. bdy. of the Tp., hereinbefore described.
	Thence
	S. $0^{\circ}08'$ E., on true line, bet. secs. 5 and 6.
	Over mountainous land, thru dense timber and undergrowth.
	Asc. 34 ft. over NE. slope.
6.89	Desc. 31 ft. over E. slope.
8.63	Asc. 23 ft. over NE. slope.
10.30	Desc. 20 ft. over E. and SE. slopes.
18.00	Saddle in spur, sloping S. $10^{\circ}$ E. Asc. 159 ft. over N. slope.
23.50	Rocky knoll at SE. end of same spur. Timber becomes scattering. Desc. 423 ft. over steep S. slope thru dense undergrowth.
39.10	Wash, 10 lks. wide, course W. from NE. Asc. 15 ft. over NW. slope.
40.10	Point of spur, slopes SW. Enter dense timber. Desc. 14 ft. over S. slope to
42.61	Set an iron post, 3 ft. long; 1 in. in diam., 28 ins. in the ground, for $\frac{1}{4}$ sec. cor., with brass cap marked
	$\frac{1}{4}$
	S6   S5
	1938
	from which
	A pine, 8 ins. diam., bears N. $18\frac{1}{2}^{\circ}$ E., 29 lks. dist., marked $\frac{1}{4}$ S5 BT.
	A pine, 35 ins. diam., bears N. $74\frac{1}{2}^{\circ}$ W., 74 lks. dist., marked $\frac{1}{4}$ S6 BT.
	Desc. 96 ft. over S. slope.
54.50	Haigler Creek, 50 lks. wide, course NW., in bottom of canyon, containing a stream of water 30 lks. wide, 6 ins. deep.
	Discontinue chaining. Measurement to 69.90 ch. station

Survey: Subdivision lines: T. 10 N., R. 14 E.

100 4225

Chains

by triangulation hereinbefore described. Asc. 554 ft. over precipitous broken N. slope to

69.90

Top of cliff, 60 ft. high, bears NW. and SE., facing NE., and forming S. or left rim of Haigler Creek Canyon.

Resume chaining and continue line and measurement.

Asc. 176 ft. over NE. slope to

82.61

The cor. of secs. 5, 6, 7 and 8.

Land, mountainous.  
Soil, rocky, 4th rate.  
Timber, pine, oak and juniper.  
Undergrowth, oakbrush and manzanita.

GENERAL DESCRIPTION.

This township is near the heads of the Tonto Creek and Cherry Creek drainage basins, about 3 miles south from the Mogollon Rim, and about 4 miles west from the northwestern part of the Fort Apache Indian Reservation. The average elevation is about 6500 feet above sea level. The highest elevation is about 7500 feet in the northeast corner, and the lowest about 5500 feet in the southwest corner. The surface is mountainous, broken and heavily rolling, except scattered small areas of gently rolling and nearly level land. The soil is gravelly and rocky 3rd and 4th rates, except in a few small areas where there is a sandy, 2nd rate soil.

There is a dense growth of timber over almost the entire township, consisting of pine, oak, juniper, spruce and fir. Sycamore, black walnut and elm trees grow along the main watercourses. Undergrowth, consisting of oakbrush, manzanita, locust, catclaw, and second growth pine, is prevalent in most sections.

The north half and southwest quarter of the township is in the Tonto Creek drainage basin, the principal watercourses therein being Haigler Creek and its tributaries, Colcord Canyon and Neaglin Canyon in the north half, and Pine Creek in the southwest quarter. The southeast quarter of the township is in the Cherry Creek drainage basin, the principal watercourses therein being Cherry Creek and its tributaries, Parallel Canyon, and Neaglin Springs Canyon. Cherry Creek is a direct tributary of Salt River which it enters about 35 miles south of this township.

Neaglin Rim, a line of cliffs and precipitous broken slopes, extends easterly from a point in northeast quarter of section 20, thru secs. 21, 22, 23 and 24.

Colcord Mountain is located on north boundary of section 1, its summit being just outside the township. Round Mountain is located in the west half of section 26.

Haigler Creek carries a flowing stream of water throughout its entire length in this township. Several of the other watercourses in this township have small flowing streams in parts of their beds, but most of them are dry, though many of them have small shallow pools at intervals. There are several springs in the township.

The entire township is within the Tonto National Forest.

There are five Forest Homestead Entry Surveys; Nos. 146, 587, 589, 590 and 591; located as follows: No. 146 on Haigler Creek, in sections 6 and 7 and extending across the west boundary of this township into unsurveyed. T. 10 N., R. 13 E.; No. 587 in sections 28 and 29; No. 589 in sections 28, 29, 32 and 33; No. 590 in sections 21, 28 and 29; and No. 591 in sections 19 and 20.

The only permanent residents in the township are Gillette on H.E.S. No. 146, and Robt. J. Cook on H.E.S. No. 591. H.E.S. No. 587, H.E.S. No. 589, and H.E.S. No. 590 appear to have been abandoned, as the improvements on them are in a delapidated condition at this time and do not show any evidence of any attention to repairs in recent years. Residents Cook and Gillette each have improvements consisting of house, barn, fences and small tracts of cultivated land.

Other improvements in the township, besides those on the Forest homesteads are: vacant cabins, one each in NE $\frac{1}{2}$  of sec. 27, and SE $\frac{1}{2}$  of sec. 34 near S. bdy.; corral in Cherry Creek Canyon on S. bdy. of sec. 33; water trough on line between secs. 17 and 18; Forest Service telephone line northwesterly thru the west half of the Tp., from the S. bdy. of sec. 33 to the SW. cor. of sec. 6 and also following the highway in the southern part of sec. 34; and a number of lines of barbed wire range fences in various parts of the township.

A steel tower designated as Colcord No. 1 Lookout Station has been erected by the U.S. Forest Service on the summit of Colcord Mountain just north of the N. bdy. of section 1, and a telephone line extends easterly therefrom near the Tp. bdy.

A graded highway, from Globe to Holbrook, via Young and Heber, crosses the southern portions of sections 34 and 35, and the southwest corner of section 36. A graded highway known as the Chamberlain Trail, crosses the western part of section 6, extending westerly to the town of Payson, about 34 miles distant by way of said highway and southerly to Young. An ungraded road extends southerly from Cook's ranch to Young. A graded road extends easterly along N. bdy. of sec. 1 from Colcord No. 1 Lookout Station to the Globe-Holbrook highway. There are no other roads in the township, but a network of trails give access to most of the sections in the Tp., and many of these trails are suitable for truck travel.

There are no indications of valuable mineral deposits.

Stock grazing is carried on periodically as there is a fair growth of grass in some parts of the township, but the principal value of the land is for the timber.

The nearest settlement is the village and post office of Young, about 4 miles south.

#### FINAL FIELD TESTS OF INSTRUMENTS.

The continued satisfactory adjustment of the transits used in the execution of the resurvey and surveys described in the foregoing field notes is indicated by the field tests of same September 4, 1938, described in the field notes of survey of T. 9 N., R. 12 E.





256  
94  
BOOK 4225

**CERTIFICATE OF ~~UNITED STATES~~ SURVEYOR**

I, Frank Motoh, Public Land Surveyor, HEREBY CERTIFY upon honor that, in pursuance of <sup>supplemental</sup> special instructions bearing date of the 23rd day of July, 1937, received from the district cadastral engineer for Arizona, with assignment instructions dated May 21, 1938, I have surveyed part of the Subdivision lines of

Township No. 10 North, Range No. 14 East

of the Gila & Salt River Meridian, in the State of Arizona, which are represented in the foregoing field notes as having been executed by me and under my direction; and that said survey has been made in strict conformity with said instructions, the Manual of Instructions for the Survey of the Public Lands of the United States, and in the specific manner described in the foregoing field notes.

Phoenix, Arizona  
January 22, 1940

Frank Motoh  
Public Land Surveyor

**~~CERTIFICATE OF APPROVAL~~**

~~OFFICE OF U.S. SUPERVISOR OF SURVEYS,~~

~~....., 19.....~~

~~The foregoing field notes of the survey of~~ .....

~~executed by~~ .....  
~~under special instructions dated~~ .....  
~~instructions dated~~ .....  
~~having been critically examined, and~~  
~~the necessary corrections made prior to their certification by the engineer, the said field notes, and the survey~~  
~~therein described, are hereby approved.~~

~~U.S. Supervisor of Surveys.~~

**~~CERTIFICATE OF TRANSCRIPT~~**

~~I certify that the foregoing transcript of the field notes of the above-described surveys in~~ .....  
~~is a true copy of the original field notes on file in the public survey office.~~

~~U.S. Supervisor of Surveys.~~



CERTIFICATE OF ~~UNITED STATES~~ SURVEYOR

I, Claude F. Warner, Transitman \_\_\_\_\_, HEREBY CERTIFY upon honor that, in pursuance of <sup>supplemental</sup> special instructions bearing date of the 23rd day of July, 1937 received from the district cadastral engineer for Arizona \_\_\_\_\_, with assignment instructions dated May 24, 1938 \_\_\_\_\_, I have resurveyed the South boundary and surveyed the West boundary, North boundary and \_\_\_\_\_ part of the Subdivision lines of \_\_\_\_\_ Township No. 10 North, Range No. 14 East of the Gila & Salt River Meridian, in the State of Arizona \_\_\_\_\_, which are represented in the foregoing field notes as having been executed by me and under my direction; and that said <sup>resurvey and</sup> survey has been made in strict conformity with said instructions, the Manual of Instructions for the Survey of the Public Lands of the United States, and in the specific manner described in the foregoing field notes.

Phoenix, Arizona \_\_\_\_\_ *Claude F. Warner*  
 January 22, 1940 \_\_\_\_\_ Transitman \_\_\_\_\_

CERTIFICATE OF APPROVAL

OFFICE OF THE SUPERVISOR OF SURVEYS,  
 Denver, Colo., FEB 10, 1941

The foregoing field notes of the ~~resurvey~~ of the South boundary, <sup>and</sup> survey of the West boundary, North boundary and Subdivision lines of \_\_\_\_\_ Township No. 10 North, Range No. 14 East of the Gila and Salt River Meridian, in the State of Arizona executed by Claude F. Warner, Transitman and Frank Motch, Public Land Surveyor. <sup>supplemental</sup> under special instructions dated July 23, 1937, Gp. 190, Arizona \_\_\_\_\_, and assignment instructions dated May 24, 1938 \_\_\_\_\_, having been critically examined, and the necessary corrections made prior to their certification by the engineer, the said field notes, and the <sup>re</sup> ~~survey~~ <sup>and survey</sup> therein described, are hereby approved.

*Wm. H. Johnson*  
 \_\_\_\_\_  
 Supervisor of Surveys.

CERTIFICATE OF TRANSCRIPT

I ~~certify~~ that the foregoing transcript of the field notes of the above-described surveys in \_\_\_\_\_, is a true copy of the original field notes on file in the public survey office.

\_\_\_\_\_  
 U.S. Supervisor of Surveys.