

Original

4289

App 7-11-41
Accepted 139
7-13-41

Book A

UNITED STATES
DEPARTMENT OF THE INTERIOR
GENERAL LAND OFFICE

BOOK 4289

FIELD NOTES

OF THE

Survey of the Subdivisional Lines of Township 35 North, Range 13 West,

4289

[Lined area for field notes]

Of the Gila and Salt River Meridian,

In the State of Arizona

EXECUTED BY

Horace M. Muscott, Surveyor.
Claude F. Warner, Transitman, and
Frank Motch, Public Land Surveyor.

General Land Office

Under special instructions dated February 15, 1939, which provided
for the surveys included under Group No. 213, bearing the approval of the
Commissioner of the General Land Office under date of May 29, 1939
and assignment instructions dated April 11, 1939

Survey commenced August 16, 1939.

Survey completed September 9, 1939.

140
11A

BOOK 4289

INDEX DIAGRAM.

Township 35 North, Range 13 West

| | | | | | |
|----|-------|-------|-------|-------|-------|
| 6 | 62 5 | 44 4 | 33 3 | 22 2 | 12 1 |
| 61 | 60 | 43 | 32 | 21 | 11 |
| 7 | 59 8 | 42 9 | 31 10 | 20 11 | 10 12 |
| 57 | 56 | 41 | 30 | 20 | 9 |
| 18 | 55 17 | 40 16 | 29 15 | 18 14 | 8 13 |
| 54 | 53 | 39 | 28 | 18 | 7 |
| 19 | 52 20 | 38 21 | 27 22 | 17 23 | 6 24 |
| 51 | 50 | 37 | 26 | 16 | 5 |
| 20 | 49 23 | 36 28 | 25 27 | 15 26 | 4 25 |
| 47 | 46 | 35 | 24 | 14 | 4 |
| 21 | 45 22 | 34 23 | 23 24 | 13 25 | 3 26 |

The surveys herein described were executed with Buff and Buff transit No. 16723, Buff and Buff transit No. 9984, and Young and Sons transit No. 8526. Each of these instruments is equipped with an improved Smith solar attachment and otherwise conforms to the standard specifications of the General Land Office. The instruments were examined by the District Cadastral Engineer for California and Arizona prior to the beginning of the surveys of this group, and were approved conditional upon satisfactory field tests.

The azimuths of all the lines of survey herein described were determined with the solar attachments.

All measurements were made with Dietzgen steel tapes, 5 chains in length, graduated every link for the first 100 links, and the remainder at intervals of 10 links. The tapes were tested by comparison with a Lufkin standard tape and found to be correct. All of the measurements were made on the slope, the vertical angle of each interval determined with a clinometer in good adjustment, and the horizontal equivalents entered in the field notes.

The data furnished with the special instructions give the geographic position of the SE. corner of the Tp. as follows: latitude $36^{\circ} 22' 47''$ N. and longitude $113^{\circ} 37' 42''$ W.

August 12, 1939; at camp in the SE $\frac{1}{4}$ of sec. 36, T. 36 N., R. 13 W., G and S. R. Meridian, Arizona, latitude $36^{\circ} 28\frac{1}{2}'$ N., longitude $113^{\circ} 37\frac{1}{4}'$ W., examine the adjustments of Buff and Buff transit No. 16723 and find no errors; then, to test the solar apparatus of same by comparing its indications with a true meridian established by Polaris observation, proceed as follows:

At 10h. 23.3m., p.m., l.m.t. observe Polaris at eastern elongation, making six observations, three each with the telescope in direct and reversed positions, and mark the mean point in the line thus determined by a nail in a stake driven firmly in the ground about 7 chs. North.

Azimuth of Polaris at eastern elongation: $1^{\circ} 16' 42.5''$.

August 13, 1939: on the meridian heretofore described, at 4h. 20.5m. a.m., l.m.t., observe Polaris at upper culmination, making 3 direct and 3 reversed readings of the altitude, the mean of which is $37^{\circ} 31' 45''$. The reduced latitude is $36^{\circ} 28' 50''$.

At 9h. 19 $\frac{1}{2}$ m. a.m., l.m.t., I observe Sirius on the meridian, the mean of 1 direct and 1 reversed reading of the altitude is $36^{\circ} 55' 00''$. The reduced latitude is $36^{\circ} 28' 16''$.

The mean of these two observations gives a result in substantial agreement with latitude as computed from the data furnished.

August 13, 1939:

At 7 a.m. lay off the azimuth of Polaris $1^{\circ} 16\frac{1}{2}'$ to the west, and mark the meridian thus determined by a sight on a tree about 20 chs. N.

At 8h.00m., a.m., app.t., set off $36^{\circ} 28\frac{1}{2}'$ N. on the lat. arc; $14^{\circ} 50\frac{1}{2}'$ N. on the decl. arc, and determine a meridian with the solar, which agrees with the true meridian.

At app. noon, with the lat. arc unchanged, observe the sun on the meridian and obtain a reading of $14^{\circ} 47' N.$ on the decl. arc, which agrees with the computed declination of the sun.

At 4h.00m., p.m., app.t., with the lat. arc unchanged, set off $14^{\circ} 44\frac{1}{2}' N.$ on the decl. arc and determine a meridian with the solar, which agrees with the true meridian.

As all solar observations made during the usual hours of solar work come within $1' 30''$ of the true meridian, conclude that the instrument is in satisfactory adjustment.

August 13, 1939; at same station as above and using same true meridian, test the solar apparatus of Buff and Buff transit No. 9984 as follows:

At 8h.00m., a.m., app.t.; set off $36^{\circ} 28\frac{1}{2}' N.$ on the lat. arc; $14^{\circ} 50\frac{1}{2}' N.$ on the decl. arc; and determine a meridian with the solar, which agrees with the true meridian.

At app. noon, with the lat. arc unchanged; observe the sun on the meridian and obtain a reading of $14^{\circ} 47' N.$ on the decl. arc, which agrees with the computed declination of the sun.

At 4h.00m., p.m., app.t., with the lat. arc unchanged; set off $14^{\circ} 44\frac{1}{2}' N.$ on the decl. arc and determine a meridian with the solar, which agrees with the true meridian.

As all solar observations made during the usual hours of solar work come within $1' 30''$ of the true meridian, conclude that the instrument is in satisfactory adjustment.

August 13, 1939; at same station as above and using same true meridian, test the solar apparatus of Young and Sons transit No. 8526 as follows:

At 8h.00m., a.m., app.t.; set off $36^{\circ} 28\frac{1}{2}' N.$ on the lat. arc; $14^{\circ} 50\frac{1}{2}' N.$ on the decl. arc; and determine a meridian with the solar, which agrees with the true meridian.

At app. noon, with the lat. arc unchanged; observe the sun on the meridian and obtain a reading of $14^{\circ} 47' N.$ on the decl. arc; which agrees with the computed declination of the sun.

At 4h.00m., p.m., app.t., with the lat. arc unchanged; set off $14^{\circ} 44\frac{1}{2}' N.$ on the decl. arc and determine a meridian with the solar, which agrees with the true meridian.

As all solar observations made during the usual hours of solar work come within $1' 30''$ of the true meridian, conclude that the instrument is in satisfactory adjustment.

Survey: Subdivision Lines: T. 35 N., R. 13 W.

BOOK 4289

Chains

Commence the survey of the subdivision lines of T. 35 N., R. 13 W. at the cor. of secs. 1, 2, 35, and 36, on the S. bdy. of the Tp., which is an iron post, 2 ins. in diam., set, marked, and witnessed as described in the official record.

Thence,

N. 0° 01' W., bet. secs. 35 and 36.

Over rolling land, thru moderate timber and dense undergrowth.

Asc. 55 ft. over SW. slope to

10.00 Top of flat spur, slopes SE. Along E. slope to

21.80 Gulch, course S. 60° E. Asc. 88 ft. over SE. slope to

37.00 Top of spur, slopes S. 70° E. Desc. 22 ft. over NE. slope to

40.00 Set an iron post, 3 ft. long, 1 in. in diam., 18 ins. in the ground to solid rock, and in a mound of stone to top, for the 1/4 sec. cor., with brass cap marked

1/4

S35|S36

1939

from which

A juniper, 10 ins. diam., brs. S. 59° E., 59 lks. dist., mkd. 1/4 S36 BT.

A juniper, 8 ins. diam., brs. N. 58 1/2° W., 26 lks. dist., mkd. 1/4 S35 BT.

Continue over NE. slope. Desc. 55 ft. to

47.30 Gulch, course E. Asc. 85 ft. over S. slope to

61.50 Top of spur, slopes S. 70° E. Desc. 53 ft. over N. slope.

73.00 Gulch, course N. 70° E. Asc. 40 ft. over SE. slope to

80.00 Set an iron post, 3 ft. long, 2 ins. in diam., 18 ins. in the ground to solid rock, and in a mound of stone to top, for the cor. of secs. 25, 26, 35, and 36, with brass cap marked

T35N R13W

S26|S25

S35|S36

1939

from which

A juniper, 6 ins. diam., brs. N. 31 1/2° E., 242 lks. dist., mkd. T35N R13W S25 BT.

A juniper, 10 ins. diam., brs. S. 69 3/4° E., 182 lks. dist., mkd. T35N R13W S36 BT.

A juniper, 6 ins. diam., brs. S. 25 1/2° W., 131 lks. dist., mkd. T35N R13W S35 BT.

A juniper, 8 ins. diam., brs. N. 9 1/2° W., 22 lks. dist., mkd. T35N R13W S26 BT.

Survey:.. Subdivision Lines: T. 35 N., R. 13 W.

4.

| Chains | |
|--------|---|
| | Land, rolling. Soil, gravelly clay, 3rd and 4th rates. Timber, juniper and pinyon. Undergrowth, sage, cliff rose, 2nd growth oak, and cacti. Fair grass. |
| | East, on a random line, bet. secs. 25 and 36. |
| 40.00 | Set temp. $\frac{1}{4}$ sec. cor. |
| 80.00 | Intersect the E. bdy. of Tp. 2 lks. N. of the cor. of secs. 25, 30, 31, and 36, which is an iron post, 2 ins. in diam., set, marked, and witnessed as described in the official record. |
| | Thence, N. $89^{\circ} 59'$ W., on true line, bet. secs. 25 and 36. Over rolling land, thru moderate timber and dense undergrowth. |
| | Asc. 40 ft. over NE. slope to |
| 29.30 | Top of flat spur, slopes S. 30° E. Desc. slightly over SW. slope to |
| 35.00 | Slope changes to SE. Asc. 6 ft. to |
| 40.00 | Set an iron post, 3 ft. long, 1 in. in diam., 20 ins. in the ground to solid rock, and in a mound of stone to top, for the $\frac{1}{4}$ sec. cor., with brass cap marked |
| | $\frac{\frac{1}{4} S25}{S36}$ 1939 |
| | from which |
| | A pinyon, 4 ins. diam., brs. S. $49\frac{1}{2}^{\circ}$ E., 6 lks. dist., mkd. $\frac{1}{4}$ S36 BT. |
| | A juniper, 24 ins. diam., brs. N. $50\frac{1}{4}^{\circ}$ W., 38 lks. dist., mkd. $\frac{1}{4}$ S25 BT. |
| | Continue slight ascent over SE. slope to |
| 41.00 | Top of short spur, slopes S. 20° E. Desc. 25 ft. along a broken S. slope to |
| 61.00 | Draw, course SE. Asc. 75 ft. over SE. slope to |
| 80.00 | The cor. of secs. 25, 26, 35, and 36. |
| | Land, rolling. Soil, gravelly and rocky clay, 3rd and 4th rates. Timber, juniper and pinyon. Undergrowth, sage, cliff rose, 2nd growth oak, and cacti. Fair grass. |
| | N. $0^{\circ} 01'$ W., bet. secs. 25 and 26. Over rolling land, thru moderate timber and dense undergrowth. |
| | Asc. 23 ft. over SE. slope to |
| 4.70 | Top of short spur, slopes E. Desc. 15 ft. over NE. slope |

Survey: Subdivision Lines: T. 35 N., R. 13 W.

BOOK 5
4289

Chains

- 7.90 Drain, course E. Asc. 40 ft. over SE. slope to
- 14.00 Top of broad spur, slopes S. 70° E. Desc. 24 ft. over NE. slope to
- 21.10 Drain, course E. Asc. 12 ft. over SE. slope to
- 25.00 Top of broad spur, slopes E. Desc. 25 ft. over NE. slope.
- 34.10 Gulch, course S. 70° E. Asc. 45 ft. over SW. slope to
- 40.00 Set an iron post, 3 ft. long, 1 in. in diam., 5 ins. in the ground to bedrock, and in a mound of stone to top, for the $\frac{1}{4}$ sec. cor., with brass cap marked

$\frac{1}{4}$
S26|S25
1939

from which

A juniper, 10 ins. diam., brs. N. 35 $\frac{1}{4}$ ° E., 104 lks. dist., mkd. $\frac{1}{4}$ S25 BT.

A juniper, 6 ins. diam., brs. N. 80 $\frac{1}{4}$ ° W., 92 lks. dist., mkd. $\frac{1}{4}$ S26 BT.

Continue over SW. slope. Asc. 63 ft. to

- 59.00 Top of spur, slopes SE. Along E. slope to
- 65.00 Top of ridge and dim road, brs. NE. and SW. Desc. 30 ft. over NW. slope to
- 72.00 Slope changes to SW. Asc. slightly.
- 74.00 Top of low spur, slopes NW. Desc. 31 ft. over NE. slope to
- 80.00 Set an iron post, 3 ft. long, 2 ins. in diam., 28 ins. in the ground, for the cor. of secs. 23, 24, 25, and 26, with brass cap marked

T35N R13W
S23|S24
S26|S25
1939

from which

A juniper, 6 ins. diam., brs. N. 80 $\frac{3}{4}$ ° E., 17 lks. dist., mkd. T35N R13W S24 BT.

A juniper, 8 ins. diam., brs. S. 76 $\frac{3}{4}$ ° E., 67 lks. dist., mkd. T35N R13W S25 BT.

A juniper, 7 ins. diam., brs. S. 54 $\frac{1}{2}$ ° W., 50 lks. dist., mkd. T35N R13W S26 BT.

A juniper, 4 ins. diam., brs. N. 45° W., 80 lks. dist., mkd. T35N R13W S23 BT.

Land, rolling.
Soil, gravelly and rocky clay, 3rd and 4th rates.
Timber, juniper and pinyon.
Undergrowth, sage, cliff rose, 2nd growth oak, and cacti.
Fair grass.

S. 89° 59' E., on a random line, bet. secs. 24 and 25.

Survey: Subdivision Lines: T. 35 N., R. 13 W.

6.

| | |
|--------|---|
| Chains | |
| 40.00 | Set temp. $\frac{1}{4}$ sec. cor. |
| 80.06 | Intersect the E. bdy. of Tp. 2 lks. N. of the cor. of secs. 19, 24, 25, and 30, which is an iron post, 2 ins. in diam., set, marked, and witnessed as described in the official record. |
| | Thence, |
| | N. $89^{\circ} 58'$ W., on true line, bet. secs. 24 and 25. |
| | Over rolling land, thru moderate timber and undergrowth. |
| | Asc. 62 ft. over SE. slope to |
| 15.30 | Top of spur, slopes NE. Desc. 57 ft. over NW. slope to |
| 23.00 | Draw, course N. Asc. 75 ft. over E. slope to |
| 38.00 | Top of broad spur, slopes N. Desc. 5 ft. over NW. slope to |
| 40.03 | Set an iron post, 3 ft. long, 1 in. in diam., 10 ins. in the ground to bedrock, and in a mound of stone to top, for the $\frac{1}{4}$ sec. cor., with brass cap marked |
| | $\frac{1}{4} \frac{S24}{S25}$ 1939 |
| | from which |
| | A juniper, 20 ins. diam., brs. S. 6° E., 28 lks. dist., mkd. $\frac{1}{4}$ S25 BT. |
| | A juniper, 14 ins. diam., brs. N. $88\frac{3}{4}^{\circ}$ W., 167 lks. dist., mkd. $\frac{1}{4}$ S24 BT. |
| | Continue over NW. slope. Desc. 37 ft. to |
| 47.50 | Gulch, course N. Asc. 115 ft. over E. slope to |
| 71.90 | Top of ridge and dim road, brs. N. and SW. Desc. 46 ft. over W. slope to |
| 79.00 | Short draw, course NW. Asc. 10 ft. over NE. slope to |
| 80.06 | The cor. of secs. 23, 24, 25, and 26. |
| | Land, rolling. |
| | Soil, gravelly and rocky clay, 3rd and 4th rates. |
| | Timber, juniper and pinyon. |
| | Undergrowth, sage, cliff rose, 2nd growth oak, and cacti. |
| | Fair grass. |
| | N. $0^{\circ} 01'$ W., bet. secs. 23 and 24. |
| | Over rolling land, thru moderate timber and dense undergrowth. |
| | Desc. 20 ft. over NE. slope to |
| 3.20 | Draw, course N. 30° W. Along W. slope. Desc. 40 ft. |
| 17.00 | Gulch, course NE. Asc. 65 ft. over SE. slope to |
| 26.80 | Top of spur, slopes NE. Desc. 60 ft. over NW. slope to |
| 37.40 | Gulch, course NE. Asc. 21 ft. over SE. slope to |

Survey: Subdivision Lines: T. 35 N., R. 13 W.

BOOK 4289

7.

Chains

40.00 Set an iron post, 3 ft. long, 1 in. in diam., 20 ins. in the ground to bedrock, and in a mound of stone to top, for the 1/4 sec. cor., with brass cap marked

1/4

S23|S24

1939

from which

A juniper, 10 ins. diam., brs. S. 87 3/4° E., 69 lks. dist., mkd. 1/4 S24 BT.

A juniper, 5 ins. diam., brs. N. 53° W., 54 lks. dist., mkd. 1/4 S23 BT.

Continue over SE. slope. Asc. 21 ft. to

43.00 Top of short spur, slopes E. Desc. 24 ft. over NE. slope.

46.50 Short draw, course E. Asc. 23 ft. over SE. slope to

49.60 Top of short spur, slopes N. 70° E. Desc. 40 ft. over N. slope to

55.60 Short Gulch, course N. 70° E. Asc. 57 ft. over SE. slope.

67.30 Top of broad spur, slopes E. Desc. 30 ft. over N. slope to

72.00 Short draw, course E. Asc. 29 ft. over S. slope to

76.40 Top of short spur, slopes E. Desc. 16 ft. over N. slope to

79.55 Drain, course E. Asc. 5 ft. over SE. slope to

80.00 Set an iron post, 3 ft. long, 2 ins. in diam., 6 ins. in the ground to bedrock, and in a mound of stone to top, for the cor. of secs. 13, 14, 23, and 24, with brass cap marked

T35N R13W

S14|S13

S23|S24

1939

from which

A juniper limb, 6 ins. diam., brs. N. 40 1/2° E., 70 lks. dist., mkd. T35N R13W S13 BT.

A juniper limb, 6 ins. diam., brs. S. 38 1/2° E., 42 lks. dist., mkd. T35N R13W S24 BT.

A juniper, 12 ins. diam., brs. S. 16 1/2° W., 24 lks. dist., mkd. T35N R13W S23 BT.

A juniper, 12 ins. diam., brs. N. 29 3/4° W., 16 lks. dist., mkd. T35N R13W S14 BT.

Land, rolling.

Soil, gravelly and rocky clay, 3rd and 4th rates.

Timber, juniper and pinyon.

Undergrowth, sage, cliff rose, 2nd growth oak, manzanita, and thorny locust. Fair grass.

S. 89° 58' E., on a random line, bet. secs. 13 and 24.

40.00 Set temp. 1/4 sec. cor.

8. Survey: Subdivision Lines: T. 35 N., R. 13 W.

| Chains | |
|--------|---|
| 80.10 | Intersect the E. bdy. of Tp. 5 lks. N. of the cor. of secs. 13, 18, 19, and 24, which is an iron post, 2 ins. in diam., set, marked, and witnessed as described in the official record. |
| | Thence, N. 89° 56' W., on true line, bet. secs. 13 and 24. |
| | Over rolling and heavy rolling land, thru moderate timber and dense undergrowth. |
| | Asc. 147 ft. over SE. slope to |
| 31.70 | Top of ridge, brs. N. 30° E. and S. 30° W. Dim road, brs. NE. and SW. Desc. 126 ft. over W. slope to |
| 40.05 | Set an iron post, 3 ft. long, 1 in. in diam., 28 ins. in the ground, for the $\frac{1}{4}$ sec. cor., with brass cap marked |
| | $\begin{array}{r} \frac{1}{4} \text{ S13} \\ \hline \text{S24} \\ 1939 \end{array}$ |
| | from which |
| | A juniper, 24 ins. diam., brs. N. 41 $\frac{1}{2}$ ° E., 65 lks. dist., mkd. $\frac{1}{4}$ S13 BT. |
| | A juniper, 26 ins. diam., brs. S. 42 $\frac{1}{4}$ ° W., 167 lks. dist., mkd. $\frac{1}{4}$ S24 BT. |
| | Desc. slightly over W. slope to |
| 40.30 | Gulch, course N. Asc. 120 ft. over E. slope to |
| 53.60 | Top of spur, slopes NE. Desc. 63 ft. over NW. slope to |
| 62.90 | Drain, course NE. Asc. 47 ft. over NE. slope to |
| 70.60 | Small drain, course N. 60° E. Asc. 55 ft. over SE. slope. |
| 80.10 | The cor. of secs. 13, 14, 23, and 24. |
| | Land, rolling and heavy rolling. Soil, gravelly and rocky clay, 3rd and 4th rates. Timber, juniper and pinyon. Undergrowth, sage, cliff rose, thorny locust, manzanita, and cacti. Fair grass. |
| | N. 0° 01' W., bet. secs. 13 and 14. |
| | Over rolling land, thru moderate timber and dense undergrowth. |
| | Asc. 23 ft. over SE. slope to |
| 3.00 | Slope changes to broken E. slope. Desc. 22 ft. to |
| 8.70 | Top of spur, slopes NE. Desc. 50 ft. over NW. slope to |
| 15.00 | Gulch, course N. 30° E. Asc. 27 ft. over SE. slope to |
| 20.80 | Top of spur, slopes NE. Desc. 80 ft. over NW. slope to |
| 25.75 | Gulch, course NE. Asc. 110 ft. over SE. slope to |
| 37.80 | Top of ridge, brs. NE. and SW. Desc. 15 ft. over NW. slope to |

Survey: Subdivision Lines: T. 35 N., R. 13 W.

BOOK 4289

9.

| | |
|-----------------|--|
| Chains 40.00 | <p>Set an iron post, 3 ft. long, 1 in. in diam., 10 ins. in the ground to bedrock, and in a mound of stone to top, for the $\frac{1}{4}$ sec. cor., with brass cap marked</p> <p style="text-align: center;">$\frac{1}{4}$ S14 S13 1939</p> <p style="text-align: right;">from which</p> <p>A pinyon, 10 ins. diam., brs. N. $89\frac{1}{4}^\circ$ E., 43 lks. dist., mkd. $\frac{1}{4}$ S13 BT.</p> <p>A juniper, 6 ins. diam., brs. N. 47° W., 73 lks. dist., mkd. $\frac{1}{4}$ S14 BT.</p> <p>Continue over NW. slope. Desc. 148 ft.</p> |
| 57.50 | Gulch, course NE. Asc. 201 ft. over SE. slope to |
| 71.50 | Top of spur, slopes N. 30° E. Desc. 35 ft. over broken NW. slope to |
| 80.00 | <p>Set an iron post, 3 ft. long, 2 ins. in diam., 6 ins. in the ground to bedrock, and in a mound of stone to top, for the cor. of secs. 11, 12, 13, and 14, with brass cap marked</p> <p style="text-align: center;">T35N R13W S11 S12 S14 S13 1939</p> <p style="text-align: right;">from which</p> <p>A pinyon, 14 ins. diam., brs. N. 36° E., 109 lks. dist., mkd. T35N R13W S12 BT.</p> <p>A juniper, 12 ins. diam., brs. S. $4\frac{1}{2}^\circ$ E., 77 lks. dist., mkd. T35N R13W S13 BT.</p> <p>A pinyon, 16 ins. diam., brs. S. $80\frac{1}{2}^\circ$ W., 142 lks. dist., mkd. T35N R13W S14 BT.</p> <p>A pinyon, 12 ins. diam., brs. N. $42\frac{1}{2}^\circ$ W., 111 lks. dist., mkd. T35N R13W S11 BT.</p> <p>Land, heavy rolling. Soil, gravelly clay, 3rd and 4th rates. Timber, pinyon and juniper. Undergrowth, sage, cliff rose, 2nd growth oak, manzanita, and thorny locust. Fair grass.</p> |
| 40.00 | <p>S. $89^\circ 56'$ E., on a random line, bet. secs. 12 and 13.</p> <p>Set temp. $\frac{1}{4}$ sec. cor.</p> |
| 80.14 | <p>Intersect the cor. of secs. 7, 12, 13, and 18, on the E. bdy. of the Tp., which is an iron post, 2 ins. in diam., set, marked, and witnessed as described in the official record.</p> <p>Thence,</p> <p>N. $89^\circ 56'$ W., on true line, bet. secs. 12 and 13.</p> <p>Over mountainous land, thru scattering timber and dense undergrowth.</p> |

Survey: Subdivision Lines: T. 35 N., R. 13 W.

10.

| Chains | |
|--------|---|
| | Asc. 206 ft. over E. slope to |
| 11.70 | Top of spur, slopes N. Desc. 124 ft. over W. slope to |
| 20.50 | Draw, course N. 20° E. Asc. 205 ft. over E. slope to |
| 38.10 | Top of ridge, brs. N. 20° E. and S. 20° W. Desc. slightly over NW. slope to |
| 40.07 | Set an iron post, 3 ft. long, 1 in. in diam., 16 ins. in the ground to bedrock, and in a mound of stone to top, for the $\frac{1}{4}$ sec. cor., with brass cap marked |
| | $\frac{S12}{\frac{1}{4} S13}$ 1939 |
| | from which |
| | A pinyon, 4 ins. diam., brs. S. 58° W., 179 lks. dist., mkd. $\frac{1}{4}$ S13 BT. |
| | A pinyon, 4 ins. diam., brs. N. 3 $\frac{1}{2}$ ° W., 287 lks. dist., mkd. $\frac{1}{4}$ S12 BT. |
| | Continue over NW. slope. Desc. 230 ft. |
| 53.70 | Draw; course N. 20° E. Asc. 280 ft. over E. slope to |
| 77.10 | Top of spur, slopes N. Desc. 26 ft. over NW. slope to |
| 80.14 | The cor. of secs. 11, 12, 13, and 14. |
| | and, mountainous. Soil, gravelly and rocky clay 3rd and 4th rates. Timber, juniper and pinyon. Undergrowth, sage, cliff rose, oak brush, manzanita, and cacti. Fair grass. |
| | N. 0° 01' W., bet. secs. 11 and 12. |
| | Over mountainous land, thru scattering timber and undergrowth. |
| | Desc. 115 ft. over broken NW. slope to |
| 15.00 | Slope changes to SW. Asc. 50 ft. to |
| 21.50 | Top of spur, slopes N. 10° W. Along E. slope to |
| 24.50 | Top of same spur, slopes N. 30° E. Desc. 287 ft. over broken N. slope to |
| 40.00 | Set an iron post, 3 ft. long, 1 in. in diam., 20 ins. in the ground, for the $\frac{1}{4}$ sec. cor., with brass cap marked |
| | $\frac{1}{4}$ $S11 S12$ 1939 |
| | from which |
| | A pinyon, 6 ins. diam., brs. S. 50° E., 21 lks. dist., mkd. $\frac{1}{4}$ S12 BT. |
| | A juniper, 8 ins. diam., brs. S. 61 $\frac{1}{2}$ ° W., 30 lks. dist., mkd. $\frac{1}{4}$ S11 BT. |

Survey: Subdivision Lines: T. 35 N., R. 13 W.

11.

BOOK 4289

Chains

Continue over N. slope. Desc. 105 ft. to
 45.05 Bottom of canyon, course NW. Asc. 409 ft. over S. slope to
 63.00 Top of spur, slopes W., approx. 7 chs., thence N. 30° W.
 Desc. 125 ft. over NW. slope to
 73.50 Head of draw, course N. 70° W. Asc. 27 ft. over SW. slope
 80.00 Set an iron post, 3 ft. long, 2 ins. in diam., 24 ins. in
 the ground, and in a small mound of stone to top, for the
 cor. of secs. 1, 2, 11, and 12, with brass cap marked

T35N R13W
 S2 | S1

 S11 | S12
 1939

from which

A juniper, 14 ins. diam., brs. N. 30° E., 173 lks.
 dist., mkd. T35N R13W S1 BT.

A pinyon, 4 ins. diam., brs. S. 38½° E., 200 lks.
 dist., mkd. T35N R13W S12 BT.

A juniper, 12 ins. diam., brs. S. 60½° W., 97 lks.
 dist., mkd. T35N R13W S11 BT.

A pinyon, 12 ins. diam., brs. N. 13¾° W., 42 lks.
 dist., mkd. T35N R13W S2 BT.

Land, mountainous.
 Soil, gravelly and rocky, 3rd and 4th rates.
 Timber, juniper and pinyon.
 Undergrowth, sage, cliff rose, locust, manzanita, cacti,
 and oak brush. Fair grass.

S. 89° 56' E., on a random line, bet. secs. 1 and 12.

40.00 Set temp. ¼ sec. cor.

80.16 Intersect the E. bdy. of the Tp. 2 lks. N. of the cor. of
 secs. 1, 6, 7, and 12, which is an iron post, 2 ins. in
 diam., set, marked, and witnessed as described in the
 official record.

Thence,

N. 89° 55' W., on true line, bet. secs. 1 and 12.

Over mountainous land, thru moderate timber and dense
 undergrowth.

Asc. 81 ft. over NE. slope to

6.40 Top of spur, slopes N. Desc. 163 ft. over NW. slope to

20.20 Bottom of canyon, course N. 20° E. Asc. 375 ft. over E.
 slope to

37.00 Top of spur, slopes N. Desc. 50 ft. over NW. slope to

40.08 Set an iron post, 3 ft. long, 1 in. in diam., 28 ins. in
 the ground, for the ¼ sec. cor., with brass cap marked

S1

 S12
 1939

Survey: Subdivision Lines: T. 35 N., R. 13 W.

12.

| Chains | |
|--------|---|
| | <p>from which</p> <p>A pinyon, 4 ins. diam., brs. N. 70° E., 104 lks. dist., mkd. $\frac{1}{4}$ S1 BT.</p> <p>A pinyon, 6 ins. diam., brs. S. 27$\frac{1}{4}$° E., 120 lks. dist., mkd. $\frac{1}{4}$ S12 BT.</p> <p>Continue over NW. slope. Desc. 102 ft. to</p> |
| 49.30 | Bottom of small canyon, course N. Asc. 241 ft. over E. slope to |
| 65.00 | Top of spur, slopes N. Desc. 107 ft. over W. slope to |
| 72.30 | Gulch, course N. Asc. 89 ft. over E. slope to |
| 76.90 | Top of ridge, brs. N. and S. Desc. 57 ft. over SW. slope. |
| 80.16 | The cor. of secs. 1, 2, 11, and 12. |
| | <p>Land, mountainous.</p> <p>Soil, gravelly and rocky clay, 3rd and 4th rates.</p> <p>Timber, juniper and pinyon.</p> <p>Undergrowth, sage, cliff rose, oak brush, locust, and manzanita. Fair grass.</p> |
| | N. 0° 01' W., on a random line, bet. secs. 1 and 2. |
| 40.00 | Set temp. $\frac{1}{4}$ sec. cor. |
| 80.04 | Intersect the N. bdy. of Tp. 21 lks. W. of the cor. of secs. 1, 2, 35, and 36, which is an iron post, 2 ins. diam., set, marked, and witnessed as described in the official record. |
| | Thence, |
| | S. 0° 08' W., on true line, bet. secs. 1 and 2. |
| | Over mountainous land, thru moderate timber and dense undergrowth. |
| | Asc. 246 ft. over broken NW. slope to |
| 35.00 | Top of short spur, slopes W. Desc. 132 ft. over S. slope. |
| 40.04 | Set an iron post, 3 ft. long, 1 in. in diam., 15 ins. in the ground to solid rock, and in a mound of stone to top, for the $\frac{1}{4}$ sec. cor., with brass cap marked |
| | $\frac{1}{4}$ |
| | S2 S1 |
| | 1939 |
| | from which |
| | A pinyon, 16 ins. diam., brs. S. 33° E., 40 lks. dist., mkd. $\frac{1}{4}$ S1 BT. |
| | A juniper, 12 ins. diam., brs. S. 37 $\frac{1}{4}$ ° W., 108 lks. dist., mkd. $\frac{1}{4}$ S2 BT. |
| | Desc. 50 ft. over broken S. slope to |
| 41.80 | Side hill gully, course SW. Along rolling W. slope. Desc. 50 ft. to |

Survey: Subdivision Lines: T. 35 N., R. 13 W.

BOOK 4289

13.

Chains

- 60.00 Gulch, near head, course N. 60° W. Asc. 290 ft. over broken NW. slope to
- 72.50 Top of spur, slopes W., approx. 7 chs., thence NW. Desc. 84 ft. over SW. slope to
- 80.04 The cor. of secs. 1, 2, 11, and 12.
Land, mountainous.
Soil, gravelly and rocky, 3rd and 4th rates.
Timber, juniper and pinyon.
Undergrowth, sage, cliff rose, scrub oak, locust and manzanita. Fair grass.

- From the cor. of secs. 2, 3, 34, and 35, on the S. bdy. of the Tp., which is an iron post, 2 ins. in diam., set, marked, and witnessed as described in the official record.
Thence,
N. 0° 01' W., bet. secs. 34 and 35.
Over rolling land, thru dense timber and undergrowth.
Asc. 17 ft. over SW. slope to
- 3.50 Top of broad spur, slopes SE. Along E. slope to
- 9.10 Drain, course SE. Asc. 25 ft. over S. slope to
- 13.80 Top of broad spur, slopes SE. Desc. 55 ft. over NE. slope
- 32.75 Draw, course SE. Asc. 45 ft. over SW. slope to
- 40.00 Set an iron post, 3 ft. long, 1 in. in diam., 28 ins. in the ground, for the $\frac{1}{4}$ sec. cor., with brass cap marked
 $\frac{1}{4}$
S34|S35
1939
from which
A juniper, 18 ins. diam., brs. N. 62 $\frac{1}{2}$ ° E., 66 lks. dist., mkd. $\frac{1}{4}$ S35 BT.
A juniper, 20 ins. diam., brs. S. 42 $\frac{1}{4}$ ° W., 23 lks. dist., mkd. $\frac{1}{4}$ S34 BT.
- Continue over SW. slope. Asc. 138 ft. to
- 58.00 Top of spur, slopes S. 20° E. Asc. 30 ft. over SE. slope.
- 65.50 Top of spur, slopes S. 70° E. Along broken E. slope to
- 79.20 Top of ridge, brs. NE. and SW. Desc. slightly over NW. slope.
- 79.60 Dim road, brs. NE. and SW.
- 80.00 Set an iron post, 3 ft. long, 2 ins. in diam., 20 ins. in the ground to bedrock, and in a mound of stone to top, for the cor. of secs. 26, 27, 34, and 35, with brass cap marked

14. Survey: Subdivision Lines: T. 35 N., R. 13 W.

Chains

T35N R13W

S27 | S26

S34 | S35

1939

from which

A juniper, 10 ins. diam., brs. N. 70° E., 62 lks. dist., mkd. T35N R13W S26 BT.

A juniper, 22 ins. diam., brs. S. 30° E., 108 lks. dist., mkd. T35N R13W S35 BT.

A juniper, 12 ins. diam., brs. S. 20° W., 122 lks. dist., mkd. T35N R13W S34 BT.

A juniper, 8 ins. diam., brs. N. 51½° W., 72 lks. dist., mkd. T35N R13W S27 BT.

Land, rolling.

Soil, gravelly and rocky clay, 3rd and 4th rates.

Timber, juniper and pinyon.

Undergrowth, sage, cliff rose, 2nd growth oak, manzanita, and cacti. Fair grass.

East, on a random line, bet. secs. 26 and 35.

40.00 Set temp. ¼ sec. cor.

79.94 Intersect N. and S. line 3 lks. N. of the cor. of secs. 25, 26, 35, and 36.

Thence,

N. 89° 59' W., on true line, bet. secs. 26 and 35.

Over rolling land, thru dense timber and undergrowth.

Asc. 15 ft. over SE. slope to

11.30 Head of draw, course SE. Asc. 21 ft. over SE. slope to

15.00 Top of flat spur, slopes S. 20° E. Along S. slope. Desc. 10 ft. to

24.30 Gulch, course SE. Asc. 86 ft. over NE. slope to

39.97 Set an iron post, 3 ft. long, 1 in. in diam., 28 ins. in the ground, for the ¼ sec. cor., with brass cap marked

S26

¼

S35

1939

from which

A pinyon, 8 ins. diam., brs. N. 32¾° E., 125 lks. dist., mkd. ¼ S26 BT.

A juniper, 12 ins. diam., brs. South, 24 lks. dist., mkd. ¼ S35 BT.

Continue over NE. slope. Asc. 22 ft. to

43.90 Top of spur, slopes SE. Desc. 27 ft. over SW. slope to

50.30 Gulch, course SE. Asc. 74 ft. over E. slope to

60.60 Top of spur, slopes SE. Along S. slope to

Survey: Subdivision Lines: T. 35 N., R. 13 W.

BOOK 4289

15.

| Chains | |
|--------|--|
| 72.10 | Head of draw, course SE. Asc. 42 ft. over SE. slope to |
| 79.10 | Top of ridge, brs. NE. and SW. Desc. slightly over NW. slope. |
| 79.30 | Dim road, brs. NE. and SW. |
| 79.94 | The cor. of secs. 26, 27, 34, and 35. Land, rolling. Soil, gravelly and rocky clay, 3rd and 4th rates. Timber juniper and pinyon. Undergrowth, sage, cliff rose, 2nd growth oak, and cacti. Fair grass. |
| | N. 0° 01' W., bet. secs. 26 and 27. Over rolling land, thru dense timber and undergrowth. Desc. 52 ft. over NW. slope to |
| 8.30 | Hillside drain, course NW. Continue over NW. slope. Desc. 81 ft. to |
| 21.00 | Bend in small canyon (Dry Canyon), course N. 25° W., from SW. Along broken W. slope. Desc. 25 ft. to |
| 35.10 | Drain, course W., approx. 1.50 chs. to Dry Canyon, course N. 10° E., from SW. Continue along W. slope. Desc. 22 ft. to |
| 40.00 | Set an iron post, 3 ft. long, 1 in. in diam., 28 ins. in the ground, for the $\frac{1}{4}$ sec. cor., with brass cap marked $\frac{1}{4}$ S27 S26 1939 from which A juniper, 7 ins. diam., brs. N. 17 $\frac{1}{4}$ ° E., 25 lks. dist., mkd. $\frac{1}{4}$ S26 BT. A juniper, 10 ins. diam., brs. S. 50 $\frac{1}{4}$ ° W., 21 lks. dist., mkd. $\frac{1}{4}$ S27 BT. Dry Canyon bears W., approx. 75 lks., course N. 25° W., from S. 10° W. Asc. 63 ft. over broken SW. slope to |
| 51.00 | Top of short spur, slopes W. Desc. 100 ft. over broken NW. slope to |
| 60.20 | Drain, course W., approx. 2.50 chs. to Dry Canyon, course N. 30° W., from SW. Asc. 91 ft. over broken SW. slope to |
| 77.00 | Slope changes to W. |
| 80.00 | Set an iron post, 3 ft. long, 2 ins. in diam., 10 ins. in the ground to bedrock, and in a mound of stone to top, for the cor. of secs. 22, 23, 26, and 27, with brass cap marked T35N R13W S22 S23 S27 S26 1939 |

16. Survey: Subdivision Lines: T. 35 N., R. 13 W.

Chains

from which

A juniper, 12 ins. diam., brs. N. 25° E., 7 lks.
dist., mkd. T35N R13W S23 BT.

A juniper, 7 ins. diam., brs. S. 23° E., 11 lks.
dist., mkd. T35N R13W S26 BT.

A juniper, 18 ins. diam., brs. S. 26¼° W., 48 lks.
dist., mkd. T35N R13W S27 BT.

A juniper, 14 ins. diam., brs. N. 39½° W., 127 lks.
dist., mkd. T35N R13W S22 BT.

Land, rolling.

Soil, gravelly and rocky clay, 3rd and 4th rates.

Timber, juniper and pinyon.

Undergrowth, sage, cliff rose, 2nd growth oak, locust,
manzanita, and cacti. Fair grass.

S. 89° 59' E., on a random line, bet. secs. 23 and 26.

40.00 Set temp. ¼ sec. cor.

80.04 Intersect N. and S. line 5 lks. N. of the cor. of secs.
23, 24, 25, and 26.

Thence,

N. 89° 57' W., on true line, bet. secs. 23 and 26.

Over rolling land, thru moderate timber and dense under-
growth.

Asc. 10 ft. over NE. slope to

2.00 Top of short spur, slopes NW. Along broken N. slope.
Desc. 25 ft. to

25.70 Gulch, course NE. Asc. 71 ft. over SE. slope to

40.02 Set an iron post, 3 ft. long, 1 in. in diam., 28 ins. in
the ground, for the ¼ sec. cor., with brass cap marked

$$\frac{1}{4} \frac{S23}{S26}$$

1939

from which

A pinyon, 8 ins. diam., brs. N. 20° E., 51 lks.
dist., mkd. ¼ S23 BT.

A juniper, 6 ins. diam., brs. S. 21° W., 30 lks.
dist., mkd. ¼ S26 BT.

Continue over SE. slope. Asc. 45 ft. to

48.30 Top of ridge and dim road, brs. N. 20° E. and S. Desc.
146 ft. over W. slope to

58.90 Gulch, course N. 30° W. Asc. 72 ft. over NE. slope to

65.20 Top of spur, slopes N. 20° W. Desc. 110 ft. over W. slope

71.50 Gulch, course NW. Asc. 95 ft. over NE. slope to

78.10 Top of short spur, slopes N. 30° W. Desc. 13 ft. over W.
slope to

Survey: Subdivision Lines: T. 35 N., R. 13 W.

17.

BOOK 4289

Chains

80.04

The cor. of secs. 22, 23, 26, and 27.

Land, rolling.

Soil, gravelly and rocky clay 3rd and 4th rates.

Timber, juniper and pinyon.

Undergrowth, sage, cliff rose, 2nd growth oak, manzanita, locust, and cacti. Fair grass.

N. 0° 01' W., bet. secs. 22 and 23.

Over ~~mountainous~~ land, thru moderate timber and undergrowth.

Along W. slope to

1.40

Slope changes to broken NW. slope. Desc. 206 ft.

20.30

Small canyon (Dry Canyon), course N. 25° E. Asc. 55 ft. over slightly broken SE. slope to

31.00

Slope changes to NE. Desc. 70 ft. to

40.00

Set an iron post, 3 ft. long, 1 in. in diam., 28 ins. in the ground, for the $\frac{1}{4}$ sec. cor., with brass cap marked

$\frac{1}{4}$

S22|S23

1939

from which

A juniper, 8 ins. diam., brs. N. 40 $\frac{3}{4}$ ° E., 63 lks. dist., mkd. $\frac{1}{4}$ S23 BT.

A juniper, 8 ins. diam., brs. N. 33° W., 75 lks. dist., mkd. $\frac{1}{4}$ S22 BT.

Desc. slightly over NE. slope to

40.40

Gulch, course NE., approx. 2 chs. to Dry Canyon, course N. 20° E., from SE. Asc. 163 ft. over SE. slope to

55.20

Top of spur, slopes NE. Desc. 118 ft. over NW. slope to

60.80

Drain, course N. 15° E. Continue over NE. slope. Desc. 60 ft. to

68.50

Short gulch, course NE. Drain from S. 15° W. enters gulch approx. 2 chs. NE. Asc. 109 ft. over SE. slope to

80.00

Set an iron post, 3 ft. long, 2 ins. in diam., 6 ins. in the ground to bedrock, and in a mound of stone to top, for the cor. of secs. 14, 15, 22, and 23, with brass cap marked

T35N R13W

S15|S14

S22|S23

1939

from which

A juniper, 14 ins. diam., brs. N. 14 $\frac{3}{4}$ ° E., 115 lks. dist., mkd. T35N R13W S14 BT.

A juniper, 4 ins. diam., brs. S. 51 $\frac{3}{4}$ ° W., 30 lks. dist., mkd. T35N R13W S22 BT.

A juniper, fork, 10 ins. diam., brs. N. 64 $\frac{1}{2}$ ° W., 99 lks.

Survey: Subdivision Lines: T. 35 N., R. 13 W.

18.

| Chains | <p>dist., mkd. T35N R13W S15 BT.</p> <p>No other bearing tree available.</p> <p>Land, mountainous. Soil, gravelly and rocky clay, 3rd and 4th rates. Timber, juniper and pinyon. Undergrowth, sage, cliff rose, manzanita, oak brush, and locust. Fair grass.</p> |
|--------|---|
| | <p>S. 89° 57' E., on a random line, bet. secs. 14 and 23.</p> |
| 40.00 | Set temp. $\frac{1}{4}$ sec. cor. |
| 80.10 | <p>Intersect N. and S. line 4 lks. S. of the cor. of secs. 13, 14, 23, and 24.</p> <p>Thence,</p> |
| | <p>N. 89° 59' W., on true line, bet. secs. 14 and 23.</p> <p>Over mountainous land, thru moderate timber and undergrowth.</p> |
| | <p>Asc. 63 ft. over SE. slope to</p> |
| 7.60 | Top of spur, slopes NE. Desc. 74 ft. over NW. slope to |
| 17.70 | Draw, course NE. Asc. 35 ft. over NE. slope to |
| 23.90 | Top of ridge, brs. N. and S. Desc. 211 ft. over W. slope. |
| 24.60 | Dim. road, brs. N. and S. |
| 40.05 | <p>Set an iron post, 3 ft. long, 1 in. in diam., 18 ins. in the ground to bedrock, and in a mound of stone to top, for the $\frac{1}{4}$ sec. cor., with brass cap marked</p> |
| | <p style="text-align: center;"> $\begin{array}{r} S14 \\ \frac{1}{4} \\ \hline S23 \\ 1939 \end{array}$ </p> <p style="text-align: right;">from which</p> |
| | <p>A pinyon, 7 ins. diam., brs. S. 52$\frac{1}{4}$° W., 94 lks. dist., mkd. $\frac{1}{4}$ S23 BT.</p> |
| | <p>A pinyon, 10 ins. diam., brs. N. 46$\frac{1}{4}$° W., 88 lks. dist., mkd. $\frac{1}{4}$ S14 BT.</p> |
| | <p>Continue over W. slope. Desc. 108 ft. to</p> |
| 47.60 | Draw, course NW. Asc. 60 ft. over NE. slope to |
| 53.90 | Top of short spur, slopes NW. Desc. 75 ft. over W. slope. |
| 63.10 | <p>Small canyon (Dry Canyon), course N. 30° E. Asc. 200 ft. over SE. slope to</p> |
| 80.10 | The cor. of secs. 14, 15, 22, and 23. |
| | <p>Land, mountainous. Soil, gravelly and rocky clay, 3rd and 4th rates. Timber, pinyon and juniper. Undergrowth, sage, cliff rose, manzanita, locust, and oak brush. Fair grass.</p> |
| | <p>N. 0° 01' W., bet. secs. 14 and 15.</p> |

Survey: Subdivision Lines: T. 35 N., R. 13 W.

BOOK 4289 19.

| Chains | |
|--------|---|
| | Over mountainous land, thru moderate timber and dense undergrowth. |
| | Asc. 16 ft. over SE. slope to |
| 3.00 | Top of spur, slopes NE. Desc. 207 ft. over NW. slope to |
| 17.70 | Gulch, course NE. Asc. 111 ft. over SE. slope to |
| 37.60 | Top of short spur, slopes E. Desc. 65 ft. over NE. slope. |
| 40.00 | Set an iron post, 3 ft. long, 1 in. in diam., 28 ins. in the ground, for the $\frac{1}{4}$ sec. cor., with brass cap marked |
| | $\frac{1}{4}$ |
| | S15 S14 |
| | 1939 |
| | from which |
| | A juniper, 10 ins. diam., brs. S. $14\frac{1}{2}^{\circ}$ E., 38 lks. dist., mkd. $\frac{1}{4}$ S14 BT. |
| | A juniper, 5 ins. diam., brs. S. $53\frac{1}{2}^{\circ}$ W., 7 lks. dist., mkd. $\frac{1}{4}$ S15 BT. |
| | Continue over NE. slope. Desc. 90 ft. to |
| 44.70 | Draw, course NE. Asc. 25 ft. over SE. slope to |
| 49.30 | Top of short spur, slopes E. Desc. 60 ft. over NE. slope. |
| 53.50 | Short draw, course E. Asc. 80 ft. over a broken SE. slope to |
| 60.60 | Top of sheer cliff, 60 ft. high, faces SE., brs. NE. and SW. Continue over SE. slope. Asc. 33 ft. |
| 64.00 | Top of short spur, slopes E. Desc. 46 ft. over broken NE. slope to |
| 71.00 | Slope changes to SE. Asc. 41 ft. to |
| 77.00 | Along E. slope to |
| 80.00 | Set an iron post, 3 ft. long, 2 ins. in diam., 6 ins. in the ground to bedrock, and in a mound of stone to top, for the cor. of secs. 10, 11, 14, and 15, with brass cap marked |
| | T35N R13W |
| | S10 S11 |
| | S15 S14 |
| | 1939 |
| | from which |
| | A pinyon, 10 ins. diam., brs. N. $68\frac{3}{4}^{\circ}$ E., 124 lks. dist., mkd. T35N R13W S11 BT. |
| | A pinyon, 10 ins. diam., brs. S. $52\frac{1}{2}^{\circ}$ E., 82 lks. dist., mkd. T35N R13W S14 BT. |
| | A juniper, 8 ins. diam., brs. S. $75\frac{1}{2}^{\circ}$ W., 74 lks. dist., mkd. T35N R13W S15 BT. |
| | A juniper, 4 ins. diam., brs. N. 42° W., 123 lks. dist., mkd. BT only. |

Survey: Subdivision Lines: T. 35 N., R. 13 W.

20.

| Chains | |
|--------|--|
| | Land, mountainous. Soil, gravelly and rocky, 3rd and 4th rates. Timber, juniper and pinyon. Undergrowth, sage, cliff rose, locust, oak brush, and cacti. Fair grass. |
| | S. 89° 59' E., on a random line, bet. secs. 11 and 14. |
| 40.00 | Set temp. $\frac{1}{4}$ sec. cor. |
| 80.10 | Intersect N. and S. line 2 lks. S. of the cor. of secs. 11, 12, 13, and 14. |
| | Thence, West, on true line, bet. secs. 11 and 14. Over mountainous land, thru moderate timber and dense undergrowth. Desc. 233 ft. over NW. slope to |
| 13.90 | Bottom of draw, 15 lks. wide, course N. Asc. 190 ft. over E. slope to |
| 21.00 | Top of spur, slopes N. 20° E. Desc. 218 ft. over W. slope. |
| 31.30 | Draw, course N. 20° E. Asc. 227 ft. over E. slope to |
| 40.05 | Set an iron post, 3 ft. long, 1 in. in diam., 2 ins. in the ground to bedrock, and in a mound of stone to top, for the $\frac{1}{4}$ sec. cor., with brass cap marked |
| | $\frac{1}{4} \frac{S11}{S14}$ 1939 |
| | from which |
| | A pinyon, 10 ins. diam., brs. S. 4 $\frac{1}{2}$ ° E., 84 lks. dist., mkd. $\frac{1}{4}$ S14 BT. |
| | A juniper, 4 ins. diam., brs. N. 12 $\frac{1}{2}$ ° W., 32 lks. dist., mkd. $\frac{1}{4}$ S11 BT. |
| | Continue over E. slope. Asc. 22 ft. to |
| 43.90 | Top of long spur, slopes N. Desc. 191 ft. over W. slope to |
| 54.10 | Draw, near head, course NW. Asc. 28 ft. over NE. slope to |
| 57.90 | Top of short spur, slopes NW. Desc. 130 ft. over W. slope. |
| 64.50 | Top of sheer cliff, 50 ft. high, faces W., bears N. and S. Continue over broken W. slope. Desc. 185 ft. to |
| 69.20 | Bottom of Dry Canyon, 30 lks. wide, course N. 20° W. Asc. 224 ft. over E. slope to |
| 80.10 | The cor. of secs. 10, 11, 14, and 15. |
| | Land, mountainous. Soil, rocky, 3rd and 4th rates. Timber, juniper and pinyon. Undergrowth, sage, cliff rose, oak brush, manzanita, Spanish dagger, and locust. Fair grass. |
| | N. 0° 01' W., bet. secs. 10 and 11. |

Survey: Subdivision Lines: T. 35 N., R. 13 W.

21.

BOOK 4289

| Chains | |
|--------|---|
| | Over mountainous land, thru moderate timber and dense undergrowth. |
| | Along a broken E. slope to |
| 11.00 | Top of spur, slopes NE. Desc. 304 ft. over broken NW. slope to |
| 36.90 | Bottom of canyon, course NE. Asc. 87 ft. over SE. slope to |
| 40.00 | Set an iron post, 3 ft. long, 1 in. in diam., 4 ins. in the ground to bedrock, and in a mound of stone to top, for the $\frac{1}{4}$ sec. cor., with brass cap marked |
| | $\frac{1}{4}$ |
| | S10 S11 |
| | 1939 |
| | from which |
| | A juniper, 6 ins. diam., brs. S. $9\frac{1}{2}^{\circ}$ E., 104 lks. dist., mkd. $\frac{1}{4}$ S11 BT. |
| | A pinyon, 10 ins. diam., brs. S. $5\frac{1}{4}^{\circ}$ W., 135 lks. dist., mkd. $\frac{1}{4}$ S10 BT. |
| | Continue over SE. slope. Asc. 224 ft. to |
| 61.00 | Top of spur, slopes NE. Desc. 128 ft. over broken N. slope. |
| 66.30 | Gulch, course NE. Along E. slope to |
| 71.40 | Bottom of small canyon, course E. Asc. 80 ft. over SE. slope to |
| 80.00 | Set an iron post, 3 ft. long, 2 ins. in diam., 28 ins. in the ground, for the cor. of secs. 2, 3, 10, and 11, with brass cap marked |
| | T35N R13W |
| | S3 S2 |
| | S10 S11 |
| | 1939 |
| | from which |
| | A juniper, 8 ins. diam., brs. N. 74° E., 22 lks. dist., mkd. T35N R13W S2 BT. |
| | A juniper, 8 ins. diam., brs. S. $68\frac{1}{4}^{\circ}$ E., 115 lks. dist., mkd. T35N R13W S11 BT. |
| | A juniper, 12 ins. diam., brs. S. 2° W., 45 lks. dist., mkd. T35N R13W S10 BT. |
| | A pinyon, 6 ins. diam., brs. N. $5\frac{1}{2}^{\circ}$ W., 98 lks. dist., mkd. T35N R13W S3 BT. |
| | Land, mountainous. Soil, gravelly and rocky clay, 3rd and 4th rates. Timber, pinyon and juniper. Undergrowth, sage, cliff rose, oak brush, locust, cacti, and manzanita. Fair grass. |
| | East, on a random line, bet. secs. 2 and 11. |
| 40.00 | Set temp. $\frac{1}{4}$ sec. cor. |

22. Survey: Subdivision Lines: T. 35 N., R. 13 W.

| | |
|--------|--|
| Chains | |
| 80.14 | Intersect N. and S. line 13 lks. S. of the cor. of secs. 1, 2, 11, and 12. Thence, S. 89° 54' W., on true line, bet. secs. 2 and 11. Over mountainous land, thru moderate timber and dense undergrowth. Desc. 285 ft. over SW. slope to |
| 19.00 | Gulch, course NW. Along a broken N. slope to |
| 28.00 | Top of spur, slopes N. 70° W. Desc. 258 ft. over SW. slope |
| 40.07 | Set an iron post, 3 ft. long, 1 in. in diam., 18 ins. in the ground to bedrock, and in a mound of stone to top, for the $\frac{1}{4}$ sec. cor., with brass cap marked |
| | $\frac{\frac{1}{4} S2}{S11}$ 1939 |
| | from which |
| | A pinyon, 5 ins. diam., brs. N. 58° E., 35 lks. dist., mkd. $\frac{1}{4}$ S2 BT. |
| | A pinyon, 16 ins. diam., brs. S. 9 $\frac{1}{4}$ ° E., 55 lks. dist., mkd. $\frac{1}{4}$ S11 BT. |
| | Continue over SW. slope. Desc. 20 ft. to |
| 40.85 | Bottom of canyon, course N. 30° W. Asc. 22 ft. over E. slope to |
| 41.90 | Point of spur, slopes N. 20° W. Desc. 40 ft. over W. slope to |
| 45.00 | Bottom of Dry Canyon, course N. Asc. 250 ft. over E. slope to |
| 56.50 | Top of short spur, slopes S. 70° E. Asc. 192 ft. over SE. slope to |
| 80.14 | The cor. of secs. 2, 3, 10, and 11. Land, mountainous. Soil, rocky, 4th rate. Timber, juniper and pinyon. Undergrowth, sage, cliff rose, oak brush, locust, cacti, and manzanita. Fair grass. |
| | N. 0° 08' E., on a random line, bet. secs. 2 and 3. |
| 40.00 | Set temp. $\frac{1}{4}$ sec. cor. |
| 80.21 | Intersect the N. bdy. of Tp. 2 lks. W. of the cor. of secs. 2, 3, 34, and 35, which is an iron post, 2 ins. in diam. set, marked, and witnessed as described in the official record. Thence, S. 0° 09' W., on true line, bet. secs. 2 and 3. Over mountainous land, thru moderate timber and dense undergrowth. |

Survey: Subdivision Lines: T. 35 N., R. 13 W.

BOOK 4289

23.

| Chains | |
|--------|--|
| | Desc. 50 ft. over SE. slope to |
| 4.00 | Short draw, course E. Asc. 70 ft. over N. slope to |
| 6.50 | Top of short spur, slopes E. Desc. 109 ft. over S. slope. |
| 12.00 | Draw, course NE. Asc. 140 ft. over NW. slope to |
| 17.30 | Top of spur, slopes NE. Desc. 301 ft. over SE. slope to |
| 35.30 | Bottom of canyon, course N. 60° E. Asc. 120 ft. over NE. slope to |
| 40.21 | Set an iron post, 3 ft. long, 1 in. in diam., 28 ins. in the ground, for the $\frac{1}{4}$ sec. cor., with brass cap marked |
| | $\frac{1}{4}$ |
| | S3 S2 |
| | 1939 |
| | from which |
| | A juniper, 15 ins. diam., brs. S. 84 $\frac{1}{2}$ ° E., 29 lks. dist., mkd. $\frac{1}{4}$ S2 BT. |
| | A juniper, 12 ins. diam., brs. S. 44° W., 49 lks. dist., mkd. $\frac{1}{4}$ S3 BT. |
| | Asc. 111 ft. over broken NE. slope to |
| 52.00 | Small gulch, course NE. Asc. 70 ft. over N. slope to |
| 56.20 | Top of spur, slopes NE. Desc. 210 ft. over SE. slope to |
| 66.50 | Bottom of canyon, course NE. Asc. 197 ft. over NW. slope to |
| 75.50 | Top of spur, slopes NE. Desc. 94 ft. over SE. slope to |
| 80.21 | The cor. of secs. 2, 3, 10, and 11. |
| | Land, mountainous. Soil, gravelly and rocky, 3rd and 4th rates. Timber, juniper and pinyon. Undergrowth, sage, cliff rose, manzanita, locust, Spanish dagger, and cacti. Fair grass. |
| | From the cor. of secs. 3, 4, 33, and 34, on the S. bdy. of the Tp., which is an iron post, 2 ins. in diam., projecting 12 ins. above ground, marked and witnessed as described in the official record. |
| | Thence, |
| | N. 0° 02' W., bet. secs. 33 and 34. |
| | Over rolling land, thru dense timber and undergrowth. |
| | Asc. 98 ft. over S. slope to |
| 17.50 | Top of spur, slopes E. Desc. 120 ft. over NE. slope to |
| 34.70 | Draw, course E. Asc. 21 ft. over S. slope to |
| 40.00 | Set an iron post, 3 ft. long, 1 in. in diam., 28 ins. in the ground, for the $\frac{1}{4}$ sec. cor., with brass cap marked |

Survey: Subdivision Lines: T. 35 N., R. 13 W.

24.

| Chains | |
|--------|---|
| | $\frac{1}{4}$ S33 S34 1939 from which A juniper, 5 ins. diam., brs. S. 64° E., 68 lks. dist., mkd. $\frac{1}{4}$ S34 BT. A juniper, 12 ins. diam., brs. N. 15 $\frac{1}{2}$ ° W., 57 lks. dist., mkd. $\frac{1}{4}$ S33 BT. Continue over S. slope. Asc. 137 ft. to 59.00 Top of ridge, brs. E. and N. 30° W. Desc. 58 ft. over NE. slope. 60.30 Dim road, brs. E. and NW. 71.10 Small gulch, course E. Asc. 50 ft. over S. slope to 78.00 Top of short spur, slopes NE. Desc. gradually over N. slope to 80.00 Set an iron post, 3 ft. long, 2 ins. in diam., 28 ins. in the ground, for the cor. of secs. 27, 28, 33, and 34, with brass cap marked T35N R13W S28 S27 S33 S34 1939 from which A juniper, 8 ins. diam., brs. N. 70 $\frac{1}{4}$ ° E., 95 lks. dist., mkd. T35N R13W S27 BT. A juniper, 8 ins. diam., brs. S. 53 $\frac{3}{4}$ ° E., 54 lks. dist., mkd. T35N R13W S34 BT. A juniper, 4 ins. diam., brs. S. 56 $\frac{1}{4}$ ° W., 55 lks. dist., mkd. T35N R13W S33 BT. A juniper, 12 ins. diam., brs. N. 12 $\frac{1}{2}$ ° W., 61 lks. dist., mkd. T35N R13W S28 BT. Land, rolling. Soil, gravelly clay, 3rd rate. Timber, juniper and pinyon. Undergrowth, sage, 2nd growth oak, manzanita, cliff rose, thorny locust, and cacti. Fair grass. |
| | East, on a random line, bet. secs. 27 and 34. |
| 40.00 | Set temp. $\frac{1}{4}$ sec. cor. |
| 80.06 | Intersect N. and S. line, 8 lks. S. of the cor. of secs. 26, 27, 34, and 35. |
| | Thence, S. 89° 57' W., on true line, bet. secs. 27 and 34. Over rolling land, thru dense timber and undergrowth. Desc. 82 ft. over NW. slope to |

Survey: Subdivision Lines: T. 35 N., R. 13 W.

BOOK 4289

25.

| | |
|--------|---|
| Chains | |
| 17.20 | Draw, course NE. Asc. 92 ft. over NE. slope to |
| 29.00 | Top of short spur, slopes N. Desc. 63 ft. over NW. slope. |
| 39.30 | Gulch (forms Dry Canyon), course NE. Asc. 5 ft. over E. slope to |
| 40.03 | Set an iron post, 3 ft. long, 1 in. in diam., 28 ins. in the ground, for the $\frac{1}{4}$ sec. cor., with brass cap marked |
| | $\begin{array}{r} S27 \\ \frac{1}{4} \\ \hline S34 \\ 1939 \end{array}$ |
| | from which |
| | A juniper, 4 ins. diam., brs. N. $24\frac{3}{4}^{\circ}$ E., 36 lks. dist., mkd. $\frac{1}{4}$ S27 BT. |
| | A juniper, 4 ins. diam., brs. S. 16° W., 58 lks. dist., mkd. $\frac{1}{4}$ S34 BT. |
| | Continue over E. slope. Asc. 74 ft. |
| 51.00 | Top of broad spur, slopes NE. Along N. slope to |
| 57.00 | Slope changes to NE. Asc. 46 ft. to |
| 67.00 | Top of same spur, slopes S. 80° E. Along S. slope to |
| 71.20 | Drain, course SE. Asc. 50 ft. over E. slope to |
| 77.00 | Top of spur, slopes NE. Along N. slope. Asc. 17 ft. to |
| 80.06 | The cor. of secs. 27, 28, 33, and 34. |
| | Land, rolling. Soil, gravelly and rocky, 3rd and 4th rates. Timber, juniper and pinyon. Undergrowth, sage, cliff rose, scrub locust, 2nd growth oak, manzanita, and cacti. Fair grass. |
| | N. $0^{\circ} 02'$ W., bet. secs. 27 and 28. |
| | Over heavy rolling land, thru dense timber and undergrowth. |
| | Desc. 18 ft. over N. slope to |
| 3.50 | Drain, near head, course S. 70° E. Asc. 28 ft. over SE. slope to |
| 10.80 | Top of ridge, brs. NE. and SW. Desc. 88 ft. over NW. slope to |
| 21.00 | Head of draw, course NW. Asc. 23 ft. over SW. slope to |
| 28.00 | Top of short spur, slopes NW. Desc. 112 ft. over NE. slope to |
| 40.00 | Set an iron post, 3 ft. long, 1 in. in diam., 16 ins. in the ground to bedrock, and in a mound of stone to top, for the $\frac{1}{4}$ sec. cor., with brass cap marked |
| | $\begin{array}{r} \frac{1}{4} \\ S28 S27 \\ 1939 \end{array}$ |
| | from which |

26. Survey: Subdivision Lines: T. 35 N., R. 13 W.

Chains

A juniper, 8 ins. diam., brs. N. $24\frac{3}{4}^{\circ}$ E., 65 lks.
dist., mkd. $\frac{1}{4}$ S27 BT.

A juniper, 5 ins. diam., brs. S. 87° W., 10 lks.
dist., mkd. $\frac{1}{4}$ S28 BT.

Continue over NE. slope. Desc. 45 ft. to

42.20 Gulch, course NW. Asc. 78 ft. over SW. slope to

52.50 Top of short spur, slopes W. Desc. 46 ft. over NW. slope.

55.90 Head of drain, course W. Asc. 45 ft. over SW. slope to

60.20 Top of short spur, slopes N. 60° W. Desc. 47 ft. over
N. slope to

64.00 Head of draw, course W. Along W. slope to

69.00 Top of spur, slopes NW. Desc. 38 ft. over NE. slope to

72.90 Drain, course N. 30° W. Along W. slope. Asc. 9 ft. to.

80.00 Set an iron post, 3 ft. long, 2 ins. in diam., 28 ins. in
the ground, for the cor. of secs. 21, 22, 27, and 28,
with brass cap marked

T35N R13W

S21 | S22

S28 | S27

1939

from which

A juniper, 18 ins. diam., brs. N. $48\frac{1}{4}^{\circ}$ E., 113 lks.
dist., mkd. T35N R13W S22 BT.

A juniper, 12 ins. diam., brs. S. $22\frac{1}{4}^{\circ}$ E., 51 lks.
dist., mkd. T35N R13W S27 BT.

A juniper, 12 ins. diam., brs. S. $13\frac{1}{2}^{\circ}$ W., 48 lks.
dist., mkd. T35N R13W S28 BT.

A juniper, 5 ins. diam., brs. N. $25\frac{1}{2}^{\circ}$ W., 74 lks.
dist., mkd. T35N R13W S21 BT

Land, heavy rolling to mountainous.

Soil, gravelly and rocky clay, 3rd and 4th rates.

Timber, juniper and pinyon.

Undergrowth, sage, cliff rose, manzanita, scrub oak, and
locust. Fair grass.

N. $89^{\circ} 57'$ E., on a random line, bet. secs. 22 and 27.

40.00 Set temp. $\frac{1}{4}$ sec. cor.

79.98 Intersect the cor. of secs. 22, 23, 26, and 27.

Thence,

S. $89^{\circ} 57'$ W., on true line, bet. secs. 22 and 27.

Over mountainous land, thru moderate timber and dense
undergrowth.

Desc. 164 ft. over W. slope to

6.30 Bottom of small canyon (Dry Canyon), course N. Asc. 243
ft. over E. slope to

Survey: Subdivision Lines: T. 35 N., R. 13 W.

27.

BOOK 4289

| | |
|--------|---|
| Chains | <p>32.50 Top of spur, slopes N. 20° W. Desc. 50 ft. over W. slope.</p> <p>36.00 Gulch, course N. 20° W. Asc. 40 ft. over NE. slope to</p> <p>39.99 Set an iron post, 3 ft. long, 1 in. in diam., 28 ins. in the ground, for the $\frac{1}{4}$ sec. cor., with brass cap marked</p> <p style="text-align: center;"> $\frac{1}{4}$ $\frac{S22}{S27}$ 1939 </p> <p style="text-align: right;">from which</p> <p>A juniper, 6 ins. diam., brs. S. 31° W., 42 lks. dist., mkd. $\frac{1}{4}$ S27 BT.</p> <p>A pinyon, 5 ins. diam., brs. N. 20° W., 37 lks. dist., mkd. $\frac{1}{4}$ S22 BT.</p> <p>Continue over NE. slope. Asc. 27 ft. to</p> <p>47.30 Top of short spur, slopes N. Desc. 135 ft. over NW. slope.</p> <p>56.10 Short draw, course N. 20° E. Asc. 181 ft. over E. slope to</p> <p>69.00 Top of ridge, brs. N. and S. Desc. 109 ft. over W. slope.</p> <p>76.20 Short draw, course NW. Asc. 20 ft. over NE. slope to</p> <p>77.40 Point of spur, slopes NW. Desc. 56 ft. over W. slope to</p> <p>79.98 The cor. of secs. 21, 22, 27, and 28.</p> <p>Land, mountainous. Soil, gravelly and rocky, 3rd and 4th rates. Timber, juniper and pinyon. Undergrowth, sage, cliff rose, 2nd growth oak, locust, and manzanita. Fair grass.</p> <hr/> <p>N. 0° 02' W., bet. secs. 21 and 22.</p> <p>Over mountainous land, thru moderate timber and dense undergrowth.</p> <p>Along W. slope to</p> <p>1.20 Draw, course N., from SW. Desc. 183 ft. along draw.</p> <p>36.60 Leave draw, course NW., from S. Asc. 25 ft. over SW. slope to</p> <p>40.00 Set an iron post, 3 ft. long, 1 in. in diam., 10 ins. in the ground to solid rock, and in a mound of stone to top, for the $\frac{1}{4}$ sec. cor., with brass cap marked</p> <p style="text-align: center;"> $\frac{1}{4}$ S21 S22 1939 </p> <p style="text-align: right;">from which</p> <p>A juniper, 12 ins. diam., brs. N. 84° E., 32 lks. dist., mkd. $\frac{1}{4}$ S22 BT.</p> <p>A juniper, 8 ins. diam., brs. S. 53° W., 45 lks. dist., mkd. $\frac{1}{4}$ S21 BT.</p> <p>Continue over SW. slope. Asc. 92 ft. to</p> |
|--------|---|

28. Survey: Subdivision Lines: T. 35 N., R. 13 W.

| | |
|--------|---|
| Chains | |
| 55.00 | Top of short spur, slopes NW. Desc. 92 ft. over N. slope. |
| 64.50 | Short gulch, course N. 60° W. Asc. 150 ft. over broken SW. slope to |
| 78.20 | Top of short spur, slopes W. Desc. 35 ft. over NW. slope. |
| 80.00 | Set an iron post, 3 ft. long, 2 ins. in diam., 28 ins. in the ground, for the cor. of secs. 15, 16, 21, and 22, with brass cap marked |
| | T35N R13W S16 S15 S21 S22 1939 |
| | from which |
| | A juniper, 4 ins. diam., brs. N. 11½° E., 77 lks. dist., mkd. BT only. |
| | A juniper, 6 ins. diam., brs. S. 24¼° E., 71 lks. dist., mkd. T35N R13W S22 BT. |
| | A pinyon, 18 ins. diam., brs. S. 70½° W., 19 lks. dist., mkd. T35N R13W S21 BT. |
| | A pinyon, 4 ins. diam., brs. N. 42¼° W., 140 lks. dist., mkd. T35N R13W S16 BT. |
| | Land, mountainous. Soil, gravelly and rocky, 3rd and 4th rates. Timber, juniper and pinyon. Undergrowth, sage, cliff rose, locust, manzanita, and scrub oak. Fair grass. |
| | N. 89° 57' E., on a random line, bet. secs. 15 and 22. |
| 40.00 | Set temp. ¼ sec. cor. |
| 79.90 | Intersect N. and S. line 10 lks. N. of the cor. of secs. 14, 15, 22, and 23. |
| | Thence, |
| | N. 89° 59' W., on true line, bet. secs. 15 and 22. |
| | Over mountainous land, thru moderate timber and dense undergrowth. |
| | Asc. 32 ft. over SE. slope to |
| 3.00 | Top of spur, slopes NE. Desc. 108 ft. over NW. slope to |
| 14.00 | Short draw, course N. Asc. 60 ft. over E. slope to |
| 17.80 | Top of short spur, slopes N. Desc. 78 ft. over W. slope to |
| 22.70 | Short draw, course N. Asc. 48 ft. over E. slope to |
| 25.00 | Top of short spur, slopes N. 20° E. Desc. 31 ft. over NW. slope to |
| 31.20 | Gulch, course NE. Asc. 166 ft. over SE. slope to |
| 39.95 | Set an iron post, 3 ft. long, 1 in. in diam., 18 ins. in the ground to solid rock, and in a mound of stone to top, for the ¼ sec. cor., with brass cap marked |

Survey: Subdivision Lines: T. 35 N., R. 13 W.

BOOK 4289

29.

Chains

$$\frac{S15}{\frac{1}{4} S22}$$

1939

from which

A juniper, 8 ins. diam., brs. S. $13\frac{1}{4}^{\circ}$ W., 100 lks.
dist., mkd. $\frac{1}{4}$ S22 BT.

A juniper, 5 ins. diam., brs. N. $22\frac{1}{2}^{\circ}$ W., 81 lks.
dist., mkd. $\frac{1}{4}$ S15 BT.

Continue over SE. slope. Asc. 37 ft. to

42.40 Top of long spur, slopes N. 20° E. Desc. 158 ft. over
W. slope to

52.60 Gulch, course N. Asc. 60 ft. over NE. slope to

55.40 Top of short spur, slopes N. Desc. 50 ft. over NW. slope.

58.90 Short gulch, course N. 25° E. Asc. 162 ft. over NE. slope.

72.40 Top of ridge, brs. S. 25° E. and N. 25° W. Desc. 94 ft.
over NW. slope to

79.90 The cor. of secs. 15, 16, 21, and 22.

Land, mountainous.

Soil, gravelly and rocky clay, 3rd and 4th rates.

Timber, juniper and pinyon.

Undergrowth, sage, cliff rose, oak brush, manzanita, and
locust. Fair grass.N. $0^{\circ} 02'$ W., bet. secs. 15 and 16.Over mountainous land, thru scattering timber and under-
growth.

Desc. 70 ft. over NW. slope to

3.50 Head of draw, course NW. Asc. 54 ft. over SW. slope to

7.50 Along a W. slope to

12.00 Slope changes to NW. Desc. 40 ft.

17.00 Draw, course S. 70° W. Asc. 145 ft. over SW. slope to

24.00 Top of spur, slopes W. Desc. 50 ft. over gradual NW.
slope to

40.00 Set an iron post, 3 ft. long, 1 in. in diam., 4 ins. in
the ground to bedrock, and in a mound of stone to top,
for the $\frac{1}{4}$ sec. cor., with brass cap marked

 $\frac{1}{4}$

S16|S15

1939

from which

A pinyon, 8 ins. diam., brs. S. $75\frac{1}{2}^{\circ}$ E., 84 lks.
dist., mkd. $\frac{1}{4}$ S15 BT.

A juniper, 6 ins. diam., brs. N. $86\frac{1}{2}^{\circ}$ W., 73 lks.
dist., mkd. $\frac{1}{4}$ S16 BT.

Survey: Subdivision Lines: T. 35 N., R. 13 W.

30.

| Chains | |
|--------|---|
| | Desc. 51 ft. over broken NW. slope to |
| 53.00 | Slope changes to SW. Asc. slightly. |
| 57.00 | Top of short spur, slopes NW. Desc. 115 ft. over N. slope. |
| 62.70 | Draw, course NW. Asc. 147 ft. over SW. slope to |
| 80.00 | Set an iron post, 3 ft. long, 2 ins. diam., 10 ins. in the ground to solid rock, and in a mound of stone to top, for the cor. of secs. 9, 10, 15, and 16, with brass cap marked |
| | T35N R13W S9 S10 S16 S15 1939 |
| | from which |
| | A juniper, 8 ins. diam., brs. N. 22° E., 69 lks. dist., mkd. T35N R13W S10 BT. |
| | A juniper, 6 ins. diam., brs. S. 37 $\frac{3}{4}$ ° E., 61 lks. dist., mkd. T35N R13W S15 BT. |
| | A pinyon, 7 ins. diam., brs. S. 64° W., 65 lks. dist., mkd. T35N R13W S16 BT. |
| | A pinyon, 8 ins. diam., brs. N. 63 $\frac{3}{4}$ ° W., 58 lks. dist., mkd. T35N R13W S9 BT. |
| | Land, mountainous. Soil, gravelly and rocky, 3rd and 4th rates. Timber, juniper and pinyon. Undergrowth, sage, cliff rose, oak brush, locust, and manzanita. Fair grass. |
| | S. 89° 59' E., on a random line, bet. secs. 10 and 15. |
| 40.00 | Set temp. $\frac{1}{4}$ sec. cor. |
| 79.86 | Intersect N. and S. line 12 lks. N. of the cor. of secs. 10, 11, 14, and 15. |
| | Thence, |
| | N. 89° 54' W., on true line, bet. secs. 10 and 15. |
| | Over mountainous land, thru moderate timber and dense undergrowth. |
| | Asc. 43 ft. over E. slope to |
| 4.80 | Top of spur, slopes NE. Desc. 228 ft. over NW. slope to |
| 19.50 | Gulch, course N. 30° E. Asc. 317 ft. over E. slope to |
| 38.90 | Top of spur, slopes NE. Desc. slightly over NW. slope to |
| 39.93 | Set an iron post, 3 ft. long, 1 in. in diam., 20 ins. in the ground to solid rock, and in a mound of stone to top, for the $\frac{1}{4}$ sec. cor., with brass cap marked |
| | S10 $\frac{1}{4}$ S15 1939 |
| | from which |

Survey: Subdivision Lines: T. 35 N., R. 13 W.

31.

BOOK 4289

| Chains | |
|--------|---|
| | <p>A juniper, 6 ins. diam., brs. S. $21\frac{1}{2}^{\circ}$ W., 28 lks. dist., mkd. $\frac{1}{4}$ S15 BT.</p> <p>A pinyon, 6 ins. diam., brs. N. $16\frac{1}{2}^{\circ}$ W., 45 lks. dist., mkd. $\frac{1}{4}$ S10 BT.</p> <p>Continue slight descent over NW. slope to</p> |
| 41.00 | Slope changes to NE. Asc. 32 ft. to |
| 45.00 | Top of short spur, slopes N. Desc. 166 ft. over broken NW. slope to |
| 55.70 | Bottom of canyon, course N. 60° E. Asc. 227 ft. over E. slope to |
| 77.10 | Top of ridge, brs. S. 10° E. and N. 10° W. Desc. 12 ft. over SW. slope to |
| 79.86 | The cor. of secs. 9, 10, 15, and 16. |
| | <p>Land, mountainous. Soil, gravelly and rocky, 3rd and 4th rates. Timber, juniper and pinyon. Undergrowth, sage, cliff rose, locust, oak brush, manzanita, and cacti. Fair grass.</p> |
| | <p>N. $0^{\circ} 02'$ W., bet. secs. 9 and 10.</p> <p>Over mountainous land, thru moderate timber and dense undergrowth.</p> <p>Asc. 54 ft. over SW. slope to</p> |
| 5.00 | Top of ridge, brs. SE. and NW. Along a broken E. slope. Asc. 58 ft. to |
| 22.50 | Top of same ridge, brs. N. 20° E. and S. 20° W. Desc. 325 ft. over NW. slope to |
| 40.00 | Set an iron post, 3 ft. long, 1 in. in diam., 21 ins. in the ground to solid rock, and in a mound of stone to top, for the $\frac{1}{4}$ sec. cor., with brass cap marked |
| | <p style="text-align: center;">$\frac{1}{4}$</p> <p style="text-align: center;">S9 S10</p> <p style="text-align: center;">1939.</p> <p style="text-align: right;">from which</p> |
| | <p>A juniper, 8 ins. diam., brs. N. $36\frac{1}{2}^{\circ}$ E., 68 lks. dist., mkd. $\frac{1}{4}$ S10 BT.</p> <p>A pinyon, 6 ins. diam., brs. N. 31° W., 64 lks. dist., mkd. $\frac{1}{4}$ S9 BT.</p> <p>Desc. slightly over NW. slope to</p> |
| 40.60 | Draw, course NW. Asc. 156 ft. over SW. slope to |
| 52.00 | Top of short spur, slopes W. Desc. 265 ft. over NW. slope to |
| 69.00 | Slope changes to SW. Asc. gradually. |
| 72.50 | Top of spur, slopes NW. Desc. 91 ft. over NE. slope to |
| 80.00 | Set an iron post, 3 ft. long, 2 ins. in diam., 6 ins. in |

Survey: Subdivision Lines: T. 35 N., R. 13 W.

32.

| Chains | |
|--------|---|
| | <p>the ground over a cross (+) on bedrock, and in a mound of stone to top, for the cor. of secs. 3, 4, 9, and 10, with brass cap marked</p> <p style="text-align: center;">T35N R13W $\frac{S4}{S9} \frac{S3}{S10}$ 1939</p> <p style="text-align: right;">from which</p> <p>A pinyon, 8 ins. diam., brs. N. $68\frac{1}{2}^\circ$ E., 43 lks. dist., mkd. T35N R13W S3 BT.</p> <p>No other bearing trees available.</p> <p>Land, mountainous. Soil, gravelly and rocky, 3rd and 4th rates. Timber, juniper and pinyon. Undergrowth, sage, cliff rose, locust, oak brush, and manzanita. Fair grass.</p> |
| | <p>S. $89^\circ 54'$ E., on a random line, bet. secs. 3 and 10.</p> |
| 40.00 | Set temp. $\frac{1}{4}$ sec. cor. |
| 79.90 | Intersect N. and S. line 16 lks. N. of the cor. of secs. 2, 3, 10, and 11. |
| | Thence, |
| | N. $89^\circ 47'$ W., on true line, bet. secs. 3 and 10. |
| | Over mountainous land, thru moderate timber and dense undergrowth. |
| | Asc. 124 ft. over SE. slope to |
| 6.30 | Top of spur, slopes NE. Along N. slope to |
| 14.00 | Gulch, course NE. Asc. 188 ft. over E. slope to |
| 28.00 | Top of ridge, brs. N. and S. Desc. 40 ft. over W. slope to |
| 31.10 | Draw, course NW. Asc. 45 ft. over E. slope to |
| 35.00 | Top of short spur, slopes N. Desc. 30 ft. over NW. slope. |
| 39.80 | Draw, course N. Asc. slightly over E. slope to |
| 39.95 | Set an iron post, 3 ft. long, 1 in. in diam., 22 ins. in the ground to bedrock, and in a small mound of stone to top, for the $\frac{1}{4}$ sec. cor., with brass cap marked |
| | $\frac{1}{4} \frac{S3}{S10}$ 1939 |
| | from which |
| | A juniper, 6 ins. diam., brs. N. 85° E., 62 lks. dist., mkd. $\frac{1}{4}$ S3 BT. |
| | A juniper, 5 ins. diam., brs. S. $29\frac{3}{4}^\circ$ E., 45 lks. dist., mkd. $\frac{1}{4}$ S10 BT. |
| | Continue over E. slope. Asc. 12 ft. to |
| 41.10 | Top of spur, slopes N. Desc. 334 ft. over W. slope to |

Survey: Subdivision Lines: T. 35 N., R. 13 W.

BOOK 4289

33.

Chains

- 56.60 Gulch, course N. 30° W. Asc. 158 ft. over NE. slope to
- 66.90 Top of spur, slopes NW. Desc. 208 ft. over SW. slope to
- 77.80 Gulch, course NW. Asc. 50 ft. over NE. slope to
- 79.90 The cor. of secs. 3, 4, 9, and 10.

Land, mountainous.
 Soil, gravelly and rocky clay, 3rd and 4th rates.
 Timber, juniper and pinyon.
 Undergrowth, sage, cliff rose, oak brush, locust, and manzanita. Fair grass.

N. 0° 09' E., on a random line, bet. secs. 3 and 4.

40.00 Set temp. 1/4 sec. cor.

80.13 Intersect the N. bdy. of Tp. 5 lks. E. of the cor. of secs. 3, 4, 33, and 34, which is an iron post, 2 ins. in diam., set, marked, and witnessed as described in the official record.

Thence,

S. 0° 07' W., on true line, bet. secs. 3 and 4.

Over mountainous land, thru moderate timber and dense undergrowth.

Desc. 30 ft. along a broken E. slope to

33.60 Head of draw, course NE. Asc. 90 ft. over N. slope to

36.60 Top of spur, slopes NE. Desc. 36 ft. over SE. slope to

40.13 Set an iron post, 3 ft. long, 1 in. in diam., 24 ins. in the ground, and in a small mound of stone to top, for the 1/4 sec. cor., with brass cap marked

1/4
 S4 | S3

1939

from which

A pinyon, 6 ins. diam., brs. N. 26 1/2° E., 120 lks. dist., mkd. 1/4 S3 BT.

A juniper, 14 ins. diam., brs. N. 82° W., 89 lks. dist., mkd. 1/4 S4 BT.

Rattlesnake Spring bears N. 62° 53' E., 32.40 chs. dist., The spring is located approx. 1.50 chs. E. of the bottom of Rattlesnake Canyon at the base of yellow sandstone cliff, 20 ft. high, facing W. Water is piped S. 30° W., 2.00 chs. dist., to wood trough and earth tank.

Continue over SE. slope. Desc. 388 ft.

42.70 Trail, brs. NE. and SW.

57.90 Bottom of Rattlesnake Canyon, course NE., from W. Asc. 120 ft. over N. slope.

58.10 Old dim road, brs. NE. and W.

Survey: Subdivision Lines: T. 35 N., R. 13 W.

34.

| Chains | |
|--------|---|
| 63.10 | Top of short spur, slopes IW. Along a broken W. slope to |
| 71.60 | Gulch, course NW. Asc. 137 ft. over NE. slope to |
| 80.13 | The cor. of secs. 3, 4, 9, and 10. |
| | Land, mountainous. Soil, gravelly and rocky clay, 3rd and 4th rates. Timber, juniper and pinyon. Undergrowth, sage, cliff rose, oak brush, locust, and manzanita. Fair grass. |
| | From the cor. of secs. 4, 5, 32, and 33, on the S. bdy. of the Tp., which is an iron post, 2 ins. in diam., set, marked, and witnessed as described in the official record. |
| | Thence, |
| | N. 0° 03' W., bet. secs. 32 and 33. |
| | Over heavy rolling land, thru dense timber and undergrowth. |
| | Asc. 18 ft. on top of spur, sloping S. |
| 4.00 | Leave top of spur, slopes S., from NW. Along a gradual E. slope to |
| 5.00 | Slope changes to gradual S. slope. Asc. slightly. |
| 7.00 | Top of main divide and dim road, brs. S. 70° E. and NW. Desc. 34 ft. over N. slope to |
| 16.20 | Draw, course E. Asc. 23 ft. over S. slope to |
| 23.50 | Top of spur, slopes E., approx. 20 chs. Desc. 112 ft. over N. slope to |
| 37.00 | Draw, course N. 60° E. Asc. 6 ft. over SE. slope to |
| 40.00 | Set an iron post, 3 ft. long, 1 in. in diam., 28 ins. in the ground, for the $\frac{1}{4}$ sec. cor., with brass cap marked |
| | $\frac{1}{4}$ |
| | S32 S33 |
| | 1939 |
| | from which |
| | A juniper, 5 ins. diam., brs. N. 22 $\frac{3}{4}$ ° E., 71 lks. dist., mkd. $\frac{1}{4}$ S33 BT. |
| | A juniper, 5 ins. diam., brs. S. 8° W., 61 lks. dist., mkd. $\frac{1}{4}$ S32 BT. |
| | Continue over SE. slope. Asc. 60 ft. to |
| 48.00 | Top of short spur, slopes E. Desc. 30 ft. over NE. slope. |
| 50.80 | Drain, 2 lks. wide, course SE. Asc. 67 ft. over S. slope. |
| 58.00 | Top of spur, slopes E. Desc. 110 ft. over N. slope to |
| 70.30 | Drain, 3 lks. wide, course E. Asc. 82 ft. over SE. slope. |
| 77.20 | Top of spur, slopes NE. Desc. 12 ft. over NW. slope to |
| 80.00 | Set an iron post, 3 ft. long, 2 ins. in diam., 28 ins. in |

Survey: Subdivision Lines: T. 35 N., R. 13 W.

BOOK 4289 35.

Chains

the ground, for the cor. of secs. 28, 29, 32, and 33, with brass cap marked

| | |
|-----------|-----|
| T35N R13W | |
| S29 | S28 |
| S32 | S33 |
| 1939 | |

from which

A juniper, 16 ins. diam., brs. N. 18° E., 105 lks. dist., mkd. T35N R13W S28 BT.

A juniper, 14 ins. diam., brs. S. 84° E., 82 lks. dist., mkd. T35N R13W S33 BT.

A juniper, 10 ins. diam., brs. S. 71° W., 69 lks. dist., mkd. T35N R13W S32 BT.

A juniper, 5 ins. diam., brs. N. 36½° W., 53 lks. dist., mkd. T35N R13W S29 BT.

Land, heavy rolling.
Soil, gravelly and rocky clay, 3rd rate.
Timber, pinyon and juniper.
Undergrowth, sage, cliff rose, mountain mahogany, oak brush, manzanita, and thorny locust. Fair grass.

East, on a random line, bet. secs. 28 and 33.

40.00 Set temp. ¼ sec. cor.

79.96 Intersect N. and S. line 19 lks. N. of the cor. of secs. 27, 28, 33, and 34.

Thence,

N. 89° 52' W., on true line, bet. secs. 28 and 33.

Over mountainous land, thru dense timber and undergrowth.

Along a gradual N. slope to

4.00 Slope changes to gradual SE. slope. Asc. slightly to

9.50 Top of ridge and dim road, brs. NE. and S. 30° W. Desc. 197 ft. over NW. slope to

32.10 Bottom of short ravine, 3 lks. wide, course N. 10° W. Asc. 40 ft. over E. slope to

35.30 Top of short spur, slopes N. Desc. 64 ft. over W. slope to

39.98 Set an iron post, 3 ft. long, 1 in. in diam., 15 ins. in the ground to solid rock, and in a mound of stone to top, for the ¼ sec. cor., with brass cap marked

| | |
|------|-----|
| S28 | |
| ¼ | S33 |
| 1939 | |

from which

A juniper, 5 ins. diam., brs. S. 30½° W., 42 lks. dist., mkd. ¼ S33 BT.

A juniper, 5 ins. diam., brs. N. 5½° W., 24 lks. dist., mkd. ¼ S28 BT.

Continue over W. slope. Desc. 50 ft. to

36. Survey: Subdivision Lines: T. 35 N., R. 13 W.

| Chains | |
|--------|--|
| 42.80 | Wash, 6 lks. wide, in draw (forms Rattlesnake Canyon), course N. Asc. 106 ft. over E. slope to |
| 53.40 | Top of spur, slopes NE. Desc. 67 ft. over NW. slope to |
| 59.90 | Ravine, 6 lks. wide, course NE. Asc. 25 ft. over a gradual SE. slope to |
| 63.60 | Drain, 3 lks. wide, course S. 60° E., for approx. 2 chs. to ravine. Asc. 90 ft. over NE. slope to |
| 73.00 | Same drain, course N. 80° E., from W. Asc. 37 ft. along drain. |
| 75.50 | Head of drain, course E. Asc. 5 ft. over E. slope to |
| 77.50 | Top of spur, slopes NE. Desc. 14 ft. over NW. slope to |
| 79.96 | The cor. of secs. 28, 29, 32, and 33. |
| | Land, rolling mountainous. Soil, gravelly and rocky clay, 3rd rate. Timber, pinyon and juniper. Undergrowth, sage, cliff rose, mountain mahogany, oak brush, and thorny locust. Fair grazing. |
| | N. 0° 03' W., bet. secs. 28 and 29. |
| | Over mountainous land, thru scattering timber and dense undergrowth. |
| | Desc. 140 ft. over NW. slope to |
| 18.30 | Ravine, 5 lks. wide, course NE., from S. 20° W. Asc. 150 ft. over SE. slope to |
| 38.50 | Top of spur, slopes NE. Desc. slightly over NW. slope to |
| 40.00 | Set an iron post, 3 ft. long, 1 in. in diam., 28 ins. in the ground, for the $\frac{1}{4}$ sec. cor., with brass cap marked |
| | $\frac{1}{4}$ |
| | S29 S28 |
| | 1939 |
| | from which |
| | A pinyon, 5 ins. diam., brs. N. 51 $\frac{3}{4}$ ° E., 76 lks. dist., mkd. $\frac{1}{4}$ S28 BT. |
| | A pinyon, 6 ins. diam., brs. S. 15 $\frac{3}{4}$ ° W., 227 lks. dist., mkd. $\frac{1}{4}$ S29 BT. |
| | Continue over NW. slope. Desc. 66 ft. to |
| 44.10 | Ravine, 3 lks. wide, course N. 80° E., heads approx. 8 chs. SW. Asc. 36 ft. over SE. slope to |
| 48.50 | Top of spur, slopes E., approx. 10 chs., thence NE. Desc. 164 ft. over NE. slope to |
| 63.70 | Ravine, 5 lks. wide, course E. Asc. 180 ft. over S. slope. |
| 77.00 | Top of spur, slopes E. Desc. 30 ft. over N. slope to |
| 80.00 | Set an iron post, 3 ft. long, 2 ins. diam., 27 ins. in the ground, for the cor. of secs. 20, 21, 28, and 29, with brass cap marked |

Survey: Subdivision Lines: T. 35 N., R. 13 W.

BOOK 4289

37.

Chains

T35N R13W

S20 | S21

S29 | S28

1939

from which

A juniper, 6 ins. diam., brs. N. 32 1/4° E., 226 lks. dist., mkd. T35N R13W S21 BT.

A pinyon, 6 ins. diam., brs. S. 11 1/4° E., 43 lks. dist., mkd. T35N R13W S28 BT.

A pinyon, 5 ins. diam., brs. S. 18 1/2° W., 57 lks. dist., mkd. T35N R13W S29 BT.

A juniper, 5 ins. diam., brs. N. 19 3/4° W., 147 lks. dist., mkd. T35N R13W S20 BT.

Land, heavy rolling and mountainous. Soil, rocky clay and limestone, 3rd rate. Timber, pinyon and juniper. Undergrowth, sage, mountain mahogany, oak brush, manzanita, and cliff rose. Fair grass.

S. 89° 52' E., on a random line, bet. secs. 21 and 28.

40.00 Set temp. 1/4 sec. cor.

79.84 Intersect N. and S. line 9 lks. S. of the cor. of secs. 21, 22, 27, and 28.

Thence,

N. 89° 56' W., on true line, bet. secs. 21 and 28.

Over mountainous land, thru moderate timber and dense undergrowth.

Desc. 10 ft. over W. slope to

0.30 Ravine, 6 lks. wide, course N. 30° E. Asc. 127 ft. over E. slope to

6.80 Top of spur, slopes N. Desc. 239 ft. over W. slope to

19.30 Bottom of canyon, 1.50 chs. wide, course N. 10° W., approx. 5 chs. to Rattlesnake Canyon wash, course N. 20° E., from W. Asc. 46 ft. over NE. slope to

20.00 Point of spur, slopes N. Desc. 55 ft. over NW. slope to

32.50 Rattlesnake Canyon wash, 10 lks. wide, course NE. Asc. 130 ft. over SE. slope to

39.92 Set an iron post, 3 ft. long, 1 in. in diam., 24 ins. in the ground, and in a small mound of stone to top, for the 1/4 sec. cor., with brass cap marked

1/4 S21
S28

1939

from which

A juniper, 16 ins. diam., brs. S. 31 1/4° E., 54 lks. dist., mkd. 1/4 S28 BT.

A juniper, 16 ins. diam., brs. N. 5 3/4° W., 66 lks. dist., mkd. 1/4 S21 BT.

38.

Survey: Subdivision Lines: T. 35 N., R. 13 W.

| Chains | |
|--------|--|
| 46.50 | Continue over SE. slope. Asc. 52 ft. to Top of spur, slopes N. 60° E. Desc. 37 ft. over a rolling NW. slope to |
| 58.60 | Ravine, 6 lks. wide, course N. 70° E. Asc. 128 ft. over SE. slope to |
| 68.50 | Top of spur, slopes N. 75° E. Along a N. slope. Asc. 51 ft. to |
| 79.84 | The cor. of secs. 20, 21, 28, and 29. Land; mountainous. Soil, rocky clay and limestone, 3rd and 4th rates. Timber, pinyon and juniper. Undergrowth, sage, oak brush, manzanita, cliff rose, algerita, skunk brush, and cacti. Poor grazing. |
| | N. 0° 03' W., bet. secs. 20 and 21. |
| | Over mountainous land, thru moderate timber and dense undergrowth. |
| | Desc. 18 ft. over N. slope to |
| 0.80 | Ravine, 5 lks. wide, heads approx. 3.50 chs. S. 75° W., course N. 75° E. Asc. 63 ft. over SE. slope to |
| 7.80 | Top of spur, slopes N. 70° E., from S. 30° W. Desc. 270 ft. over N. slope to |
| 26.00 | Canyon wash, 20 lks. wide, course NE. Asc. 204 ft. over SE. slope to |
| 37.00 | Top of spur, slopes NE. Desc. 26 ft. over N. slope to |
| 40.00 | Set an iron post, 3 ft. long, 1 in. in diam., 20 ins. in the ground to solid rock, and in a mound of stone to top, for the $\frac{1}{4}$ sec. cor., with brass cap marked |
| | $\frac{1}{4}$ |
| | S20 S21 |
| | 1939 |
| | from which |
| | A juniper, 8 ins. diam., brs. N. 86° E., 198 lks. dist., mkd. $\frac{1}{4}$ S21 BT. |
| | A juniper, 6 ins. diam., brs. N. 85° W., 77 lks. dist., mkd. $\frac{1}{4}$ S20 BT. |
| | Continue over N. slope. Desc. 69 ft. to |
| 44.90 | Ravine, course NW., heads approx. 7 chs. S. 20° E. Asc. 29 ft. over SW. slope to |
| 49.90 | Top of short spur, slopes W. Desc. 279 ft. over NW. slope to |
| 69.00 | Canyon wash, 5 lks. wide, course NE. Over nearly level bottom. |
| 72.60 | Ravine, 10 lks. wide, course E., approx. 3 chs. to canyon wash. Asc. 154 ft. over SE. slope to |
| 80.00 | Set an iron post, 3 ft. long, 2 ins. in diam., 28 ins. in |

Survey: Subdivision Lines: T. 35 N., R. 13 W.

39.

BOOK 4289

Chains

the ground, for the cor. of secs. 16, 17, 20, and 21, with brass cap marked

T35N R13W

S17 | S16

S20 | S21

1939

from which

A juniper, 10 ins. diam., brs. N. $47\frac{1}{4}^\circ$ E., 111 lks. dist., mkd. T35N R13W S16 BT.

A juniper, 10 ins. diam., brs. S. $59\frac{1}{2}^\circ$ E., 73 lks. dist., mkd. T35N R13W S21 BT.

A juniper, 8 ins. diam., brs. S. $41\frac{1}{4}^\circ$ W., 60 lks. dist., mkd. T35N R13W S20 BT.

A juniper, 6 ins. diam., brs. N. $44\frac{1}{2}^\circ$ W., 21 lks. dist., mkd. T35N R13W S17 BT.

Land, mountainous.

Soil, rocky clay and limestone, 3rd and 4th rates.

Timber, pinyon and juniper.

Undergrowth, sage, oak brush, cliff rose, algerita, and cacti. Poor grass.

S. $89^\circ 56'$ E., on a random line, bet. secs. 16 and 21.

40.00 Set temp. $\frac{1}{4}$ sec. cor.

79.68 Intersect N. and S. line 19 lks. N. of the cor. of secs. 15, 16, 21, and 22.

Thence,

N. $89^\circ 48'$ W., on true line, bet. secs. 16 and 21.

Over mountainous land, thru moderate timber and dense undergrowth.

Desc. 200 ft. over NW. slope to

11.80 Rattlesnake Canyon wash, 10 lks. wide, course N. 20° W., approx. 6 chs., thence W. Asc. 154 ft. over NE. slope to

21.50 Top of spur, slopes N., approx. 7 chs. Desc. 62 ft. over NW. slope to

25.60 Short gulch, heads approx. 5 chs. S., course N., approx. 7 chs. to Rattlesnake Canyon, course N. 25° W., from E. Asc. 108 ft. over NE. slope to

33.10 Top of spur, slopes N., approx. 15 chs. Desc. 147 ft. over W. slope to

39.84 Set an iron post, 3 ft. long, 1 in. in diam., 28 ins. in the ground, for the $\frac{1}{4}$ sec. cor., with brass cap marked

$\frac{1}{4}$ S16
S21

1939

from which

A juniper, 7 ins. diam., brs. N. $20\frac{3}{4}^\circ$ E., 107 lks. dist., mkd. $\frac{1}{4}$ S16 BT:

A juniper, 7 ins. diam., brs. S. $4\frac{1}{4}^\circ$ E., 54 lks.

Survey: Subdivision Lines: T. 35 N., R. 13 W.

40.

| Chains | |
|--------|---|
| | dist., mkd. $\frac{1}{4}$ S21 BT. |
| | Continue over W. slope. Desc. 41 ft. to |
| 41.10 | Bottom of canyon, 1 ch. wide, course N. Asc. 196 ft. over NE. slope. |
| 42.00 | Dim road, brs. N. and S. |
| 52.20 | Top of spur, slopes N. 5° E. Desc. 118 ft. over NW. slope. |
| 64.90 | Canyon wash, 30 lks. wide, course N. 20° E. Asc. 237 ft. over SE. slope to |
| 79.68 | The cor. of secs. 16, 17, 20, and 21. |
| | Land, mountainous. Soil, rocky clay and limestone, 3rd and 4th rates. Timber, pinyon and juniper. Undergrowth, sage, oak brush, cliff rose, algerita, manzanita, skunk brush, and cacti. |
| | N. $0^{\circ} 03'$ W., bet. secs. 16 and 17. |
| | Over mountainous land, thru moderate timber and dense undergrowth. |
| | Asc. 44 ft. over SE. slope to |
| 3.00 | Top of spur, slopes E. Desc. 109 ft. over N. slope to |
| 6.85 | Ravine, course N. 80° E., heads approx. 5 chs., S. 80° W. Asc. 209 ft. over SE. slope to |
| 22.50 | Top of spur, slopes N. 80° E. Desc. 253 ft. over NW. slope to |
| 32.05 | Ravines, from SW. and S. 80° W., course N. 60° E. Asc. 119 ft. over SE. slope to |
| 38.00 | Top of spur, slopes NE. Low saddle in same spur bears SW., approx. 5 chs. dist., and is approx. 90 ft. lower than top of spur on line. Along W. slope to |
| 40.00 | Set an iron post, 3 ft. long, 1 in. in diam., 6 ins. in the ground over a cross (+) on bedrock, and in a mound of stone to top, for the $\frac{1}{4}$ sec. cor., with brass cap marked |
| | $\frac{1}{4}$ |
| | S17 S16 |
| | 1939 |
| | from which |
| | A juniper, 12 ins. diam., brs. S. $44\frac{1}{2}^{\circ}$ E., 117 lks. dist., mkd. $\frac{1}{4}$ S16 BT. |
| | A juniper, 8 ins. diam., brs. S. $6\frac{1}{4}^{\circ}$ W., 90 lks. dist., mkd. $\frac{1}{4}$ S17 BT. |
| | Continue along W. slope to |
| 42.00 | Slope changes to NW. Desc. 260 ft. to |
| 65.80 | Ravine, 10 lks. wide, course N. 30° E., from S. 15° W. Asc. 8 ft. over SE. slope to |
| 68.50 | Point of spur, slopes NE. Desc. 23 ft. over N. slope to |

Survey: Subdivision Lines: T. 35 N., R. 13 W.

BOOK 4289 41.

Chains

- 70.75 Ravine, 10 lks. wide, course NE., from W. Asc. 48 ft. over SE. slope to
- 80.00 Set an iron post, 3 ft. long, 2 ins. in diam., 8 ins. in the ground to bedrock, and in a mound of stone to top, for the cor. of secs. 8, 9, 16, and 17, with brass cap marked
- $$\begin{array}{c} T35N R13W \\ \hline S8 | S9 \\ \hline S17 | S16 \\ 1939 \end{array}$$
- from which
- A juniper, 7 ins. diam., brs. N. $84\frac{1}{4}^\circ$ E., 70 lks. dist., mkd. T35N R13W S9 BT.
- A pinyon, 7 ins. diam., brs. S. $9\frac{1}{4}^\circ$ E., 17 lks. dist., mkd. T35N R13W S16 BT.
- A juniper, 11 ins. diam., brs. S. $57\frac{1}{4}^\circ$ W., 37 lks. dist., mkd. T35N R13W S17 BT.
- A juniper, 6 ins. diam., brs. N. 35° W., 34 lks. dist., mkd. T35N R13W S8 BT.

Land, mountainous.

Soil, rocky clay and limestone, 3rd and 4th rates.

Timber, pinyon and juniper.

Undergrowth; sage, oak brush, cliff rose, thorny locust, and cacti. Poor grazing.

- S. $89^\circ 48'$ E., on a random line, bet. secs. 9 and 16.
- 40.00 Set temp. $\frac{1}{4}$ sec. cor.
- 79.60 Intersect N. and S. line 7 lks. N. of the cor. of secs. 9, 10, 15, and 16.
- Thence,
- N. $89^\circ 45'$ W., on true line, bet. secs. 9 and 16.
- Over mountainous land, thru moderate timber and dense undergrowth.
- Desc. 373 ft. over SW. slope to
- 30.90 Dim road, brs. N. and S.
- 31.20 Rattlesnake Canyon wash, 20 lks, wide, course N. Asc. 75 ft. over E. slope to
- 39.80 Set an iron post, 3 ft. long, 1 in. in diam., 28 ins. in the ground, for the $\frac{1}{4}$ sec. cor., with brass cap marked
- $$\frac{1}{4} \frac{S9}{S16}$$
- 1939
- from which
- A juniper, 5 ins. diam., brs. S. 3° W., 9 lks. dist., mkd. $\frac{1}{4}$ S16 BT.
- A juniper, 10 ins. diam., brs. N. $12\frac{3}{4}^\circ$ W., 29 lks. dist., mkd. $\frac{1}{4}$ S9 BT.
- Continue over E. slope. Asc. 108 ft. to
- 47.90 Top of spur, slopes NE. Desc. 15 ft. over NW. slope to

42. Survey: Subdivision Lines: T. 35 N., R. 13 W.

| | |
|--------|--|
| Chains | |
| 51.50 | Ravine, 5 lks. wide, course NE. Asc. 294 ft. over E. slope to |
| 62.40 | Top of spur, slopes N. Desc. 284 ft. over NW. slope to |
| 74.50 | Ravine, 30 lks. wide, course N. 30° E. Asc. 91 ft. over SE. slope to |
| 79.60 | The cor. of secs. 8, 9, 16, and 17. Land, mountainous. Soil, rocky clay and limestone, 3rd and 4th rates. Timber, pinyon and juniper. Undergrowth, sage, oak brush, cliff rose, and cacti. Poor grass. |
| | N. 0° 03' W., bet. secs. 8 and 9. Over mountainous land, thru moderate timber and dense undergrowth. Asc. 232 ft. over broken SE. slope to |
| 27.50 | Top of ridge, brs. N. 70° E. and S. 70° W. Desc. 112 ft. over NW. slope to |
| 40.00 | Set an iron post, 3 ft. long, 1 in. in diam., 12 ins. in the ground to bedrock, and in a mound of stone to top, for the $\frac{1}{4}$ sec. cor., with brass cap marked |
| | $\frac{1}{4}$ S8 S9 1939 from which |
| | A pinyon, 6 ins. diam., brs. S. 81 $\frac{1}{2}$ ° E., 104 lks. dist., mkd. $\frac{1}{4}$ S9 BT. A pinyon, 5 ins. diam., brs. N. 66 $\frac{1}{2}$ ° W., 87 lks. dist., mkd. $\frac{1}{4}$ S8 BT. |
| | Continue over NW. slope. Desc. 121 ft. to |
| 49.30 | Ravine, 10 lks. wide, course N., from S. 7° W. Desc. 54 ft. along bottom of ravine. |
| 58.40 | Leave ravine, course N. 30° E., from S. Asc. 162 ft. over SE. slope to |
| 72.00 | Top of spur, slopes N. 3° E., from S. 30° W. Desc. 95 ft. along a W. slope to |
| 80.00 | Set an iron post, 3 ft. long, 2 ins. in diam., 10 ins. in the ground to bedrock, and in a mound of stone to top, for the cor. of secs. 4, 5, 8, and 9, with brass cap marked |
| | T35N R13W S5 S4 S8 S9 1939 from which |
| | A juniper, 12 ins. diam., brs. N. 69° E., 121 lks. dist., mkd. T35N R13W S4 BT. |

Survey: Subdivision Lines: T. 35 N., R. 13 W.

BOOK 4289

43.

Chains

A pinyon, 6 ins. diam., brs. S. $28\frac{3}{4}^{\circ}$ E., 45 lks. dist., mkd. T35N R13W S9 BT.

A pinyon, 5 ins. diam., brs. S. $48\frac{1}{4}^{\circ}$ W., 47 lks. dist., mkd. T35N R13W S8 BT.

A pinyon, 7 ins. diam., brs. N. 22° W., 149 lks. dist., mkd. T35N R13W S5 BT.

Land, mountainous.

Soil, rocky clay and limestone, 3rd and 4th rates.

Timber, pinyon and juniper.

Undergrowth, sage, oak brush, locust, manzanita, cliff rose, and cacti. Poor grass.

S. $89^{\circ} 45'$ E., on a random line, bet. secs. 4 and 9.

40.00 Set temp. $\frac{1}{4}$ sec. cor.

79.66 Intersect N. and S. line 18 lks. S. of the cor. of secs. 3, 4, 9, and 10.

Thence,

N. $89^{\circ} 53'$ W., on true line, bet. secs. 4 and 9.

Over mountainous land, thru moderate timber and dense undergrowth.

Asc. 23 ft. over NE. slope to

2.20 Top of low spur, slopes N. 20° W. Desc. 184 ft. over SW. slope to

12.60 Rattlesnake Canyon wash, 25 lks. wide, course NW., approx. 8 chs., thence N. 80° E., from S. 70° E., approx. 4 chs., thence from S. 20° W. Dim road, brs. S. 70° E. and NW. Asc. 385 ft. over E. slope to

30.50 Top of ridge, brs. N. 20° E. and S. 20° W. Desc. 154 ft. over NW. slope to

39.83 Set an iron post, 3 ft. long, 1 in. in diam., 27 ins. in the ground, for the $\frac{1}{4}$ sec. cor., with brass cap marked

$$\frac{\frac{1}{4} S4}{S9}$$

1939

from which

A pinyon, 6 ins. diam., brs. N 54° E., 38 lks. dist., mkd. $\frac{1}{4}$ S4 BT.

A juniper, 7 ins. diam., brs. S. $75\frac{1}{2}^{\circ}$ W., 6 lks. dist., mkd. $\frac{1}{4}$ S9 BT.

Continue over NW. slope. Desc. 56 ft. to

44.00 Ravine, 30 lks. wide, course N. 30° E. Asc. 244 ft. over SE. slope to

55.70 Top of spur, slopes NE. Desc. 45 ft. over NW. slope to

60.80 Ravine, 10 lks. wide, heads approx. 10 chs. S. 15° W., course N. 30° E. Asc. 141 ft. over E. slope to

68.70 Top of spur, slopes NE. Desc. 65 ft. over NW. slope to

44. Survey: Subdivision Lines: T. 35 N., R. 13 W.

| | |
|--------|--|
| Chains | |
| 75.40 | Ravine, 10 lks. wide, course N. 30° E., heads approx. 10 chs. S. 5° W. Asc. 60 ft. over E. slope to |
| 79.15 | Top of spur, slopes N. Desc. 4 ft. over W. slope to |
| 79.66 | The cor. of secs. 4, 5, 8, and 9, Land, mountainous. Soil, rocky clay and limestone, 3rd and 4th rates. Timber, pinyon and juniper. Undergrowth, sage, oak brush, thorny locust, cliff rose, manzanita, and cacti. Poor grass. |
| | N. 0° 07' E., on a random line, bet. secs. 4 and 5. |
| 40.00 | Set temp. $\frac{1}{4}$ sec. cor. |
| 79.79 | Intersect the N. bdy. of Tp. 28 lks. E. of the cor. of secs. 4, 5, 32, and 33, which is an iron post, 2 ins. in diam., set, marked, and witnessed as described in the official record. |
| | Thence, S. 0° 05' E., on true line, bet. secs. 4 and 5. Over mountainous and broken land, thru moderate timber and dense undergrowth. Desc. 53 ft. over SE. slope to |
| 2.50 | Canyon wash, 30 lks. wide, course N. 70° E. (Course of this wash erroneously given as N. 80° W. instead of N. 80° E. in official record of survey of the N. Bdy. of T. 35 N., R. 13 W.) Pole corral brs. S. 80° W., approx. 6 chs. dist. Asc. 484 ft. over N. slope to |
| 18.00 | Top of spur, slopes N. 60° E. Asc. 10 ft. along E. slope. |
| 21.10 | Slope changes to SE. Desc. 4 ft. to |
| 23.40 | Ravine, heads approx. 5 chs. SW., course NE. Asc. 114 ft. over N. slope. |
| 25.70 | Spring in Last Chance Canyon bears East, 43.70 chs. dist. |
| 26.80 | Top of spur, slopes NE. Desc. 87 ft. over SE. slope to |
| 33.80 | Ravine, 5 lks. wide, heads approx. 6 chs. SW., course NE. Asc. 39 ft. over N. slope to |
| 36.10 | Top of spur, slopes N. 60° E. Desc. 48 ft. over SE. slope. |
| 39.79 | Set an iron post, 3 ft. long, 1 in. in diam., 28 ins. in the ground, for the $\frac{1}{4}$ sec. cor., with brass cap marked |
| | $\frac{1}{4}$ S5 S4 1939 from which |
| | A juniper, 10 ins. diam., brs. S. 89 $\frac{1}{4}$ ° E., 44 lks. dist., mkd. $\frac{1}{4}$ S4 BT. |
| | A juniper, limb, 6 ins. diam., brs. N. 24 $\frac{1}{2}$ ° W., 17 lks. dist., mkd. $\frac{1}{4}$ S5 BT. |

Survey: Subdivision Lines: T. 35 N., R. 13 W.

BOOK 4289

45.

| Chains | |
|--------|--|
| | Continue over SE. slope. Desc. 399 ft. |
| 58.00 | Dim road, brs. NE. and SW. |
| 58.20 | Last Chance Canyon wash, 20 lks. wide, course NE. Asc. 421 ft. over steep, broken NW. slope to |
| 69.50 | Top of limestone ledge, 20 ft. high, faces NW., brs. NE. and SW. Continue over NW. slope. Asc. 123 ft. to |
| 74.30 | Slope changes to W. Desc. 16 ft. to |
| 79.79 | The cor. of secs. 4, 5, 8, and 9. |
| | Land, mountainous and broken. Soil, rocky, 3rd and 4th rates. Timber, juniper and pinyon. Undergrowth, sage, oak brush, thorny locust, cliff rose, and cacti. Poor grass. |
| | From the cor. of secs. 5, 6, 31, and 32, on the S. bdy. of the Tp., which is an iron post, 2 ins. in diam., projecting 12 ins. above ground, marked and witnessed as described in the official record. |
| | Thence, |
| | N. 0° 03' W., bet. secs. 31 and 32. |
| | Over mountainous land, thru scattering timber and undergrowth. |
| | Asc. 17 ft. over SW. slope to |
| 2.50 | Top of spur, slopes W. Desc. 16 ft. over NW. slope to |
| 5.40 | Wash, 5 lks. wide, course W. Asc. 128 ft. over S. slope to |
| 15.50 | Top of spur, slopes W. Desc. 100 ft. over NW. slope to |
| 28.70 | Wash, 10 lks. wide, in rocky draw, course SW. Asc. 220 ft. over SE. slope over red sandstone ledges to |
| 40.00 | Set an iron post, 3 ft. long, 1 in. in diam., 18 ins. in the ground to solid rock, and in a mound of stone to top, for the $\frac{1}{4}$ sec. cor., with brass cap marked |
| | $\frac{1}{4}$ |
| | S31 S32 |
| | 1939 |
| | from which |
| | A pinyon, 6 ins. diam., brs. N. 29° E., 48 lks. dist., mkd. $\frac{1}{4}$ S32 BT. |
| | A pinyon, 8 ins. diam., brs. West, 3 lks. dist., mkd. $\frac{1}{4}$ S31 BT. |
| | Continue over red sandstone ledges. Asc. 107 ft. over steep SE. slope to |
| 43.72 | Triangulation point "A". Top of red spur, slopes S. 50° W. Discontinue chaining at this point owing to precipitous slopes and cliff ahead, and triangulate as follows: |
| | Designate 43.72 ch. station as point "A" and set flag "B" ahead |

Survey: Subdivision Lines: T. 35 N., R. 13 W.

46.

Chains

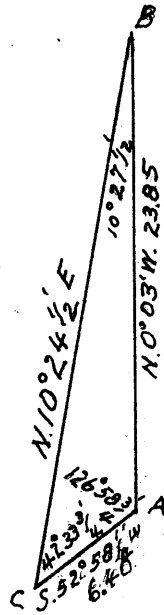

on line, the vert. angle to which is +28°. From "A" chain a base S. 52° 58 1/4' W. 6.400 chs. and set flag "C", from which flag "B" brs. N. 10° 24 1/2' E.

Included angles of the triangle "A-B-C" are 126° 58 3/4', 10° 27 1/2', and 42° 33 3/4', the sum of which is 180° 00'.

Chained dist. on sec. line to point "A" = 43.72 chs. N. 0° 03' W.
 Triang. dist. "A" to "B" = 23.85 chs. N. 0° 03' W.
 Total dist. to "B" = 67.57 chs. N. 0° 03' W.

From 43.72 ch. station desc. about 36 ft. over steep N. slope to

- 44.80 Ravine drains W. Asc. about 185 ft. over steep rocky SW. slope to
- 51.00 (Approx.) Top of spur, slopes W. Desc. gradually over rocky NW. slope to
- 57.00 (Approx.) Wash, course SW. Asc. about 685 ft. over broken rocky precipitous S. slope to
- 67.57 Triangulation point "B". Top of Grand Wash Cliff, 190 ft. sheer, faces S., bears E. and W. Resume chaining and continue line and measurement. Enter moderate timber and undergrowth, brs. E. and W. Asc. 196 ft. over SE. slope to
- 80.00 Set an iron post, 3 ft. long, 2 ins. in diam., 14 ins. in the ground to solid rock, and in a mound of stone to top, for the cor. of secs. 29, 30, 31, and 32, with brass cap marked

T35N R13W
 S30 | S29
 S31 | S32
 1939

from which

- A juniper, 16 ins. dian., brs. N. 46° E., 43 lks. dist., mkd. T35N R13W S29 BT.
- A juniper, 6 ins. dian., brs. S. 10 1/4° E., 56 lks. dist., mkd. T35N R13W S32 BT.
- A juniper limb, 5 ins. diam., brs. S. 30 3/4° W., 38 lks. dist., mkd. T35N R13W S31 BT.
- A juniper limb, 6 ins. diam., brs. N. 23 3/4° W., 43 lks. dist., mkd. T35N R13W S30 BT.

Land, mountainous and rough mountainous.
 Soil, rocky, 3rd and 4th rates.
 Timber, pinyon and juniper.
 Undergrowth, sage, cliff rose, oak brush, thorny locust, manzanita, and cacti. Poor grass.

East, on a random line, bet. secs. 29 and 32.

Survey: Subdivision Lines: T. 35 N., R. 13 W.

BOOK 4289

47.

Chains

40.00 Set temp. $\frac{1}{4}$ sec. cor.

79.58 Intersect N. and S. line 4 lks. N. of the cor. of secs. 28, 29, 32, and 33.

Thence,

N. $89^{\circ} 58'$ W., on true line, bet. secs. 29 and 32.

Over rolling and mountainous land, thru dense timber and undergrowth.

Desc. 19 ft. over NW. slope to

6.00 Bottom of descent, brs. N. and S. Along N. slope. Asc. 25 ft. to

31.00 Side hill drain, course NE., approx. 2 chs. to ravine, course E. Asc. 47 ft. over NE. slope to

39.79 Set an iron post, 3 ft. long, 1 in. diam., 28 ins. in the ground, for the $\frac{1}{4}$ sec. cor., with brass cap marked

$\frac{1}{4}$ S29
 $\frac{1}{4}$ S32
 1939

from which

A pinyon, 5 ins. diam., brs. S. $46\frac{1}{2}^{\circ}$ W., 38 lks. dist., mkd. $\frac{1}{4}$ S32 BT.

A juniper, 5 ins. diam., brs. N. 80° W.; 94 lks. dist., mkd. $\frac{1}{4}$ S29 BT.

Continue over NE. slope. Asc. 32 ft. to

49.00 Top of main divide and dim road, brs. S. 20° E. and N. 20° W. Desc. 129 ft. over SW. slope to

56.20 Ravine, 5 lks. wide, course S., heads approx. 5 chs. N. Asc. 152 ft. over E. slope to

62.30 Top of spur, slopes S. Desc. 206 ft. over steep W. slope.

69.30 Ravine, 4 lks. wide, course S. Asc. 113 ft. over SE. slope.

79.58 The cor. of secs. 29, 30, 31, and 32.

Land, rolling and mountainous.
 Soil, rocky clay, 3rd and 4th rates.
 Timber, pinyon and juniper.
 Undergrowth, oak brush, thorny locust, cliff rose, sage, and cacti. Fair to poor grass.

West, on a random line, bet. secs. 30 and 31.

40.00 Set temp. $\frac{1}{4}$ sec. cor.

48.52 Discontinue chaining at this point, owing to cliff ahead, and triangulate as follows:

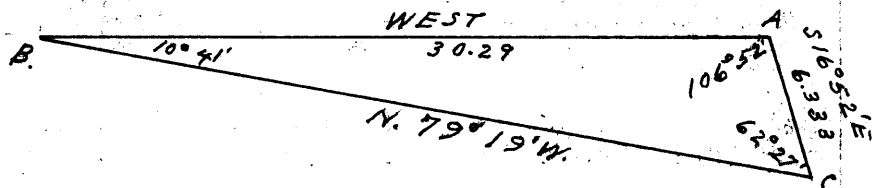

Survey: Subdivision Lines: T. 35 N., R. 13 W.

48.

| Chains | |
|--------|--|
| | <p>Designate 48.52 ch. station as point "A" and set flag "B" ahead on random line at intersection with W. bdy. of Tp. 7 lks. S. of the cor. of secs. 25, 30, 31, and 36, which is an iron post, 2 ins. in diam., set, marked, and witnessed as described in the official record. The vert. angle to point "B" is $-24\frac{1}{2}^{\circ}$.</p> <p>From "A" chain a base S. $16^{\circ} 52' E.$, 6.333 chs. to point "C" from which flag "B" bears N. $79^{\circ} 19' W.$</p> <p>Included angles of triangle "A-B-C" are $106^{\circ} 52'$, $10^{\circ} 41'$, and $62^{\circ} 27'$, the sum of which is $180^{\circ} 00'$.</p> <p>Chained dist. on random line to point "A" = 48.52 chs. West. Triang. dist. "A" to "B" = 30.29 chs. West. Total dist. to "B" = 78.81 chs. West.</p> |
| 78.81 | <p>Triangulation point "B":</p> <p>Thence; from cor.,</p> <p>S. $89^{\circ} 57' E.$, on true line, bet. secs. 30 and 31. Measurement by triangulation hereinbefore described.</p> <p>Over rough mountainous land, thru scattering timber and undergrowth.</p> <p>Asc. 892 ft. over a rocky broken SW. slope to</p> |
| 29.60 | <p>Top of Grand Wash Cliff, 190 ft. sheer, faces SW., brs. N. $30^{\circ} W.$ and S. $20^{\circ} E.$, approx. 7 chs., thence E. Asc. 30 ft. over W. slope to</p> |
| 30.29 | <p>Continue line and measurement by chaining. Continue over W. slope. Asc. slightly.</p> |
| 30.50 | <p>Top of low spur, slopes S. $25^{\circ} E.$ Enter dense timber and undergrowth, brs. S. $30^{\circ} E.$ and N. $30^{\circ} W.$ Desc. 10 ft. over E. slope to</p> |
| 32.40 | <p>Ravine, 3 lks. wide, course S. Asc. 72 ft. over SW. slope.</p> |
| 38.81 | <p>Set an iron post, 3 ft. long, 1 in. in diam., 28 ins. in the ground, for the $\frac{1}{4}$ sec. cor., with brass cap marked</p> <div style="text-align: center;"> $\frac{1}{4} \frac{S30}{S31}$ <p>1939</p> </div> <p style="text-align: right;">from which</p> <p>A juniper, 8 ins. diam., brs. N. $76\frac{1}{2}^{\circ} E.$, 32 lks. dist., mkd. $\frac{1}{4}$ S30 BT.</p> <p>A juniper, 5 ins. diam., brs. S. $16^{\circ} W.$, 48 lks. dist., mkd. $\frac{1}{4}$ S31 BT.</p> <p>Continue over SW. slope. Asc. 33 ft. to</p> |
| 41.10 | <p>Top of spur, slopes S. Desc. 128 ft. over steep SE. slope.</p> |
| 46.00 | <p>Ravine, 4 lks. wide, course S., approx. 3 chs., where it drains over top of Grand Wash Cliff. Asc. 230 ft. over steep SW. slope to</p> |
| 55.70 | <p>Top of spur, slopes S., approx. 5 chs. to top of same cliff. Desc. 174 ft. over steep SE. slope to</p> |

Survey: Subdivision Lines: T. 35 N., R. 13 W.

49.

BOOK 4289

| Chains | |
|---|--|
| 66.20 | Ravine, 5 lks. wide, course S. 10° W. Asc. 310 ft. over steep SW. slope to |
| 78.20 | Top of spur, slopes S. 10° W. Desc. 4 ft. over SE. slope to |
| 78.81 | The cor. of secs. 29, 30, 31, and 32. |
| Land, rough mountainous. Soil, rocky clay and limestone, 3rd and 4th rates. Timber, juniper and pinyon. Undergrowth, sage, cliff rose, algerita, manzanita, and cacti. Poor to fair grass. | |
| N. 0° 03' W., bet. secs. 29 and 30. | |
| Over mountainous and rolling land, thru dense timber and undergrowth. | |
| Asc. 41 ft. over SE. slope to | |
| 2.50 | Top of spur, slopes S. 10° W., from N. 60° E. Desc. 107 ft. over steep NW. slope to |
| 8.20 | Short ravine, course W. Asc. 110 ft. over steep SW. slope |
| 12.30 | Top of spur, slopes W., approx. 8 chs: Round top butte in main divide bears E., approx. 16 chs. dist., and is about 240 ft. above this point. Desc. 32 ft. over NW. slope to |
| 15.50 | Slope changes to steep W. slope. Asc. 79 ft. to |
| 22.60 | Head of ravine, course SW. Asc. 100 ft. over SW. slope to |
| 30.30 | Top of main divide, brs. S. 60° E. and N. 60° W. Desc. 102 ft. over N. slope to |
| 40.00 | Set an iron post, 3 ft. long, 1 in. in diam., 27 ins. in the ground, for the $\frac{1}{4}$ sec. cor., with brass cap marked |
| $\frac{1}{4}$ | |
| S30 S29 | |
| 1939 | |
| from which | |
| A juniper, 5 ins. diam., brs. N. 81 $\frac{1}{4}$ ° E., 37 lks. dist., mkd. $\frac{1}{4}$ S29 BT. | |
| A juniper, 5 ins. diam., brs. N. 50 $\frac{1}{4}$ ° W., 36 lks. dist. mkd. $\frac{1}{4}$ S30 BT. | |
| Continue over N. slope. Desc. 35 ft. to | |
| 44.50 | Ravine, 3 lks. wide, course N. 20° E. Along E. slope. Desc. 15 ft. |
| 53.00 | Side hill drain, course E. Asc. 74 ft. over SE. slope to |
| 73.00 | Top of spur, slopes N. 70° E. Desc. 57 ft. over NE. slope to |
| 80.00 | Set an iron post, 3 ft. long, 2 ins. diam., 27 ins. in the ground, for the cor. of secs. 19, 20, 29, and 30, with brass cap marked |

Survey: Subdivision Lines: T. 35 N., R. 13 W.

50.

Chains

T35N R13W

S19 | S20

S30 | S29

1939

from which

A pinyon, 10 ins. diam., brs. N. $9\frac{1}{4}^{\circ}$ E., 172 lks. dist., mkd. T35N R13W S20 BT.

A pinyon, 8 ins. diam., brs. S. 26° E., 70 lks. dist., mkd. T35N R13W S29 BT.

A pinyon, 7 ins. diam., brs. S. 35° W., 123 lks. dist., mkd. T35N R13W S30 BT.

A pinyon, 8 ins. diam., brs. N. 30° W., 123 lks. dist., mkd. T35N R13W S19 BT.

Land, mountainous and rolling.

Soil, rocky clay and limestone, 3rd rate.

Timber, juniper and pinyon.

Undergrowth, oak brush, sage, cliff rose, manzanita, thorny locust, and cacti. Fair grass.

S. $89^{\circ} 58'$ E., on a random line, bet. secs. 20 and 29.

40.00 Set temp. $\frac{1}{4}$ sec. cor.

79.60 Intersect N. and S. line 7 lks. S. of the cor. of secs. 20, 21, 28, and 29.

Thence,

S. $89^{\circ} 59'$ W., on true line, bet. secs. 20 and 29.

Over mountainous land, thru moderate timber and dense undergrowth.

Asc. 23 ft. over NE. slope to

3.80 Top of spur, slopes N. 30° E. Dim road, brs. N. 30° E. and S. 30° W. Desc. 124 ft. over NW. slope to

21.00 Ravine, 5 lks. wide, course N. 60° E. Asc. 179 ft. over SE. slope to

34.40 Top of spur, slopes NE. Desc. 23 ft. over NW. slope to

37.30 Ravine, heads approx. 2 chs. SW., course NE. Asc. 28 ft. over E. slope to

39.80 Set an iron post, 3 ft. long, 1 in. in diam., 14 ins. in the ground to solid rock, and in a mound of stone to top, for the $\frac{1}{4}$ sec. cor., with brass cap marked

S20

 $\frac{1}{4}$ S29

1939

from which

A juniper, 16 ins. diam., brs. S. 64° W., 15 lks. dist., mkd. $\frac{1}{4}$ S29 BT.

A juniper, 9 ins. diam., brs. N. 25° W., 4 lks. dist., mkd. $\frac{1}{4}$ S20 BT.

Continue over E. slope. Asc. 70 ft. to

Survey: Subdivision Lines: T. 35 N., R. 13 W.

BOOK 4289

51.

| | |
|--------|---|
| Chains | |
| 46.00 | Top of ridge, brs. N. and S. Desc. 187 ft. over W. slope. |
| 60.90 | Bottom of draw (Last Chance Canyon) 100 lks. wide, course N. Dim road, brs. N. and S. Asc. 14 ft. over NE. slope to |
| 62.60 | Point of spur, slopes N. Desc. 8 ft. over NW. slope to |
| 64.50 | Ravine, 5 lks. wide, course N. 30° E. Asc. 154 ft. over E. slope to |
| 73.90 | Top of spur, slopes N. Desc. 37 ft. over W. slope to |
| 78.00 | Ravine, course N. Asc. 21 ft. over NE. slope to |
| 79.60 | The cor. of secs. 19, 20, 29, and 30. |
| | Land, mountainous. Soil, rocky clay and limestone, 3rd rate. Timber, juniper and pinyon. Undergrowth, sage, oak brush, black brush, cliff rose, thorny locust, manzanita, and cacti. Fair grass. |
| | N. 89° 57' W., on a random line, bet. secs. 19 and 30. |
| 40.00 | Set temp. $\frac{1}{4}$ sec. cor. |
| 78.71 | Intersect the W. bdy. of Tp. 7 lks. S. of the cor. of secs. 19, 24, 25, and 30, which is an iron post, 2 ins. in diam., set, marked, and witnessed as described in the official record. |
| | Thence, S. 89° 54' E., on true line, bet. secs. 19 and 30. Over mountainous land, thru scattering timber and undergrowth. Asc. 264 ft. over steep rocky NW. slope to |
| 11.20 | Top of main divide, brs. N. 20° E. and SW., approx. 6 chs., thence SE. Top of spur, slopes N. 60° E. Enter moderate timber and dense undergrowth, brs. N. 20° E. and SE. Desc. 108 ft. over E. slope to |
| 22.60 | Ravine, 10 lks. wide, heads approx. 15 chs. S. 20° W., course N. 20° E. Asc. 32 ft. over NW. slope to |
| 25.70 | Top of spur, slopes N. 30° E. Desc. 51 ft. over E. slope. |
| 29.80 | Ravine, 10 lks. wide, heads approx. 15 chs. S. 20° W., course N. 20° E. Asc. 50 ft. over NW. slope to |
| 37.50 | Top of spur, slopes N. 20° E. Desc. 5 ft. over NE. slope. |
| 38.71 | Set an iron post, 3 ft. long, 1 in. in diam., 12 ins. in the ground to solid rock, and in a mound of stone to top, for the $\frac{1}{4}$ sec. cor., with brass cap marked |
| | $\begin{array}{r} S19 \\ \frac{1}{4} S30 \\ 1939 \end{array}$ |
| | from which |
| | A juniper, 14 ins. diam., brs. S. 51° E., 44 lks. dist., mkd. $\frac{1}{4}$ S30 BT. |

Survey: Subdivision Lines: T. 35 N., R. 13 W.

52.

| Chains | |
|--------|---|
| | A juniper, 10 ins. diam., brs. N. $9\frac{1}{2}^{\circ}$ W., 65 lks. dist., mkd. $\frac{1}{4}$ S19 BT. |
| | Continue over NE. slope. Desc. 126 ft. to |
| 47.70 | Ravine, 30 lks. wide, course N. 10° E. Asc. 93 ft. over NW. slope to |
| 53.20 | Top of spur, slopes N. 20° E. Desc. 130 ft. over E. slope to |
| 68.60 | Ravine, 50 lks. wide, course N. Asc. 98 ft. over W. slope. |
| 75.00 | Top of spur, slopes N. Desc. 18 ft. over NE. slope to |
| 78.71 | The cor. of secs. 19, 20, 29, and 30. |
| | Land, mountainous. Soil, rocky clay and limestone, 3rd and 4th rates. Timber, pinyon and juniper. Undergrowth, sage, oak brush, cliff rose, algerita, black brush, manzanita, and cacti. Poor grass. |
| | N. $0^{\circ} 03'$ W., bet. secs. 19 and 20. |
| | Over mountainous land, thru dense timber and undergrowth. |
| | Desc. 67 ft. over NE. slope to |
| 24.00 | Slope changes to SE. Asc. 12 ft. to |
| 28.50 | Top of spur, slopes N. 25° E., from S. 10° W. Desc. 144 ft. over NW. slope to |
| 38.30 | ^{changes} Slope to gradual N. slope. Desc. 7 ft. to |
| 40.00 | Set an iron post, 3 ft. long, 1 in. in diam., 28 ins. in the ground, for the $\frac{1}{4}$ sec. cor., with brass cap marked |
| | $\frac{1}{4}$ S19 S20 1939 |
| | from which |
| | A juniper, 8 ins. diam., brs. S. 70° E., 35 lks. dist., mkd. $\frac{1}{4}$ S20 BT. |
| | A juniper, 10 ins. diam., brs. N. $68\frac{1}{4}^{\circ}$ W., 33 lks. dist., mkd. $\frac{1}{4}$ S19 BT. |
| | Continue over N. slope. Desc. 22 ft. to |
| 43.10 | Ravine, 10 lks. wide, course N. 60° E. Asc. 161 ft. over SE. slope to |
| 57.50 | Top of spurs, sloping NE. and S. 80° E., from SW. Desc. 235 ft. over NW. slope to |
| 74.10 | Bottom of draw, 50 lks. wide, course NE. Mouth of small draw, from NW. Asc. 27 ft. over SE. slope to |
| 80.00 | Set an iron post, 3 ft. long, 2 ins. in diam., 27 ins. in the ground, for the cor. of secs. 17, 18, 19, and 20, with brass cap marked |

Survey: Subdivision Lines: T. 35 N., R. 13 W.

COOK 4289 53.

Chains

T35N R13W

S18 | S17

S19 | S20

1939

from which

A juniper, 10 ins. diam., brs. N. $62\frac{1}{4}^{\circ}$ E., 51 lks. dist., mkd. T35N R13W S17 BT.

A juniper, 10 ins. diam., brs. S. $73\frac{3}{4}^{\circ}$ E., 29 lks. dist., mkd. T35N R13W S20 BT.

A juniper, 10 ins. diam., brs. S. $39\frac{1}{4}^{\circ}$ W., 34 lks. dist., mkd. T35N R13W S19 BT.

A juniper, 7 ins. diam., brs. N. $74\frac{1}{2}^{\circ}$ W., 19 lks. dist., mkd. T35N R13W S18 BT.

Land, mountainous.

Soil, rocky clay and limestone, 3rd and 4th rates.

Timber, pinyon and juniper.

Undergrowth, sage, oak brush, manzanita, cliff rose, and cacti. Poor grass.

N. $89^{\circ} 59'$ E., on a random line, bet. secs. 17 and 20.

40.00 Set temp. $\frac{1}{4}$ sec. cor.

79.60 Intersect N. and S. line 4 lks. N. of the cor. of secs. 16, 17, 20, and 21.

Thence,

N. $89^{\circ} 59'$ W., on true line, bet. secs. 17 and 20.

Over mountainous land, thru moderate timber and dense undergrowth.

Asc. 24 ft. over SE. slope to

5.50 Slope changes to SW. Desc. 18 ft. to

18.00 Bend in ravine bears S., approx. 90 lks., course S. 70° E. and heads approx. 14 chs. S. 85° W. Asc. 239 ft. over SE. slope to

34.20 Top of ridge, brs. S. 10° E. and N. 10° W. Desc. 103 ft. over W. slope to

39.80 Set an iron post, 3 ft. long, 1 in. in diam., 18 ins. in the ground to solid rock, and in a mound of stone to top, for the $\frac{1}{4}$ sec. cor., with brass cap marked

$\frac{1}{4}$ S17
S20

1939

from which

A juniper, 6 ins. diam., brs. N. $57\frac{1}{2}^{\circ}$ E., 34 lks. dist., mkd. $\frac{1}{4}$ S17 BT.

A juniper, 5 ins. diam., brs. S. 4° E., 10 lks. dist., mkd. $\frac{1}{4}$ S20 BT.

Continue over W. slope. Desc. 146 ft. to

50.75 Ravine, heads. approx. 12 chs. SE., course N. 30° W. Asc.

Survey: Subdivision Lines: T. 35 N., R. 13 W.

54.

| | |
|--------|--|
| Chains | <p>132 ft. over NE. slope to</p> <p>57.40 Top of spur, slopes N., approx. 10 chs. Desc. 179 ft. over NW. slope.</p> <p>66.70 Dim road, brs. N. and S.</p> <p>67.80 Bottom of Last Chance Canyon, 1.50 chs. wide, course N. Asc. 23 ft. up draw, 80 lks. wide, course E.</p> <p>74.60 Leave draw, course E., from SW. Asc. 52 ft. over SE. slope to</p> <p>79.60 The cor. of secs. 17, 18, 19, and 20.</p> <p>Land, mountainous. Soil, rocky clay and limestone, 3rd and 4th rates. Timber, pinyon and juniper. Undergrowth, sage, oak brush, cliff rose, manzanita, black brush, and cacti. Poor grass.</p> |
| 39.33 | <p>N. 89° 54' W., on a random line, bet. secs. 18 and 19.</p> <p>Triangulation point "A". Continue line and measurement by chaining.</p> <p>40.00 Set temp. $\frac{1}{4}$ sec. cor.</p> <p>42.00 Discontinue chaining at this point, owing to cliff ahead, and triangulate as follows:</p> <div style="text-align: center;"> </div> <p>Designate 39.33 ch. station as point "A" and set flag "B" ahead on random line at intersection with W. bdy. of Tp. 12 lks. N. of the cor. of secs. 13, 18, 19, and 24, which is an iron post, 2 ins. in diam., set, marked, and witnessed as described in the official record. The vertical angle to point "B" is -24° 39'.</p> <p>From "A" chain a base N. 5° 58$\frac{1}{2}$' E., 17.36 chs. to point "C" from which flag "B" bears S. 67° 14' W.</p> <p>Included angles of triangle "A-B-C" are 95° 52$\frac{1}{2}$', 22° 52', and 61° 15$\frac{1}{2}$', the sum of which is 180° 00'.</p> <p>Chained dist. on random line to point "A" = 39.33 chs. N. 89° 54' W. Triang. dist. "A" to "B" = 39.17 chs. N. 89° 54' W. Total dist. to "B" = 78.50 chs. N. 89° 54' W.</p> |
| 78.50 | <p>Triangulation point "B".</p> <p>Thence, from cor.,</p> <p>S. 89° 59' E., on true line, bet. secs. 18 and 19. Measurement by triangulation hereinbefore described.</p> <p>Over rough mountainous land, thru scattering timber and undergrowth.</p> <p>Asc. 4 ft. along top of spur to</p> |

Survey: Subdivision Lines: T. 35 N., R. 13 W.

BOOK 4289

55.

| Chains | |
|--------|--|
| 0.30 | Top of spur, slopes W., from SE. Desc. about 8 ft. over NE. slope to |
| 8.50 | (Approx.) Wash, course N. 60° W. Asc. a rocky broken W. slope 1105 ft. over slide rock and cliffs to |
| 36.50 | Top of Grand Wash Cliff, broken cliff about 170 ft. high, faces W., brs. N. 10° E. and S. 20° W. Enter moderate timber and undergrowth, brs. N. 10° E. and S. 20° W. Continue line and measurement by chaining. Continue over W. slope. Asc. 60 ft. to |
| 38.50 | Set an iron post, 3 ft. long, 1 in. in diam., over cross (+) on bedrock, and in a mound of stone to top, for the $\frac{1}{4}$ sec. cor., with brass cap marked |
| | $\begin{array}{r} \frac{1}{4} \text{ S18} \\ \hline \frac{1}{4} \text{ S19} \\ 1939 \end{array}$ |
| | from which |
| | A pinyon, 7 ins. diam., brs. S. 22 $\frac{1}{2}$ ° W., 59 lks. dist., mkd. $\frac{1}{4}$ S19 BT. |
| | A pinyon, 5 ins. diam., brs. N. 41 $\frac{1}{2}$ ° W., 13 lks. dist., mkd. $\frac{1}{4}$ S18 BT. |
| | Continue over W. slope. Asc. 25 ft. to |
| 39.20 | Top of main divide, brs. N. 10° E. and S. 20° W. Desc. 58 ft. over E. slope to |
| 43.25 | Ravine, heads approx. 5 chs. SW., course NE. Along N. slope to |
| 48.50 | Top of spur, slopes N. 30° E. Desc. 77 ft. over NE. slope. |
| 53.50 | Ravine, heads approx. 7 chs. SW., course NE. Asc. 55 ft. over NW. slope to |
| 58.20 | Top of spur, slopes N. 60° E. Desc. 62 ft. over E. slope. |
| 61.50 | Head of draw, course E. Desc. 118 ft. along draw. |
| 68.10 | Leave draw, course S. 70° E., from W. Asc. 5 ft. over SW. slope to |
| 71.50 | Slope changes to SE. Desc. 77 ft. to |
| 78.50 | The cor. of secs. 17, 18, 19, and 20. |
| | Land, mountainous. Soil, rocky clay and limestone, 3rd and 4th rates. Timber, juhiper and pinyon. Undergrowth, sage, oak brush, thorny locust, cliff rose, manzanita, and cacti. Poor grass. |
| | N. 0° 03' W., bet. secs. 17 and 18. |
| | Over mountainous land, thru moderate timber and undergrowth. Asc. 202 ft. over SE. slope to |
| 14.00 | Top of spur, slopes NE. Desc. 298 ft. over NW. slope. |
| 23.50 | Leave moderate and enter very scattering timber, brs. NE. and SW. |

56.

Survey: Subdivision Lines: T. 35 N., R. 13 W.

| Chains | |
|--------|---|
| 27.70 | Ravine, 10 lks. wide, course NE. Asc. 170 ft. over SE. slope to |
| 37.00 | Top of spur, slopes E. Desc. 70 ft. over NE. slope to |
| 39.70 | Ravine, heads approx. 7 chs. W., course E. Asc. 15 ft. over SE. slope to |
| 40.00 | Set an iron post, 3 ft. long, 1 in. in diam., 28 ins. in the ground, for the $\frac{1}{4}$ sec. cor., with brass cap marked |
| | $\frac{1}{4}$ |
| | S18 S17 |
| | 1939 |
| | from which |
| | A juniper, 5 ins. diam., brs. N. $26\frac{1}{4}^{\circ}$ E., 160 lks. dist., mkd. $\frac{1}{4}$ S17 BT. |
| | No west bearing tree available. |
| | raise a mound |
| | of stone, 2 ft. base, $1\frac{1}{2}$ ft. high, W. of cor. |
| | Continue over SE. slope. Asc. 117 ft. |
| 47.00 | Leave scattering and enter moderate timber, brs. W. and S. 10° E. |
| 48.30 | Top of spur, slopes N. 60° E. Desc. 202 ft. over NE. slope to |
| 57.90 | Ravine, heads approx. 17 chs. S. 60° W., course N. 60° E. Asc. 62 ft. over SE. slope to |
| 63.00 | Top of spur, slopes N. 80° E. Desc. 126 ft. over NE. slope to |
| 71.30 | Ravine, 20 lks. wide, course E. Asc. 207 ft. over S. slope to |
| 80.00 | Set an iron post, 3 ft. long, 2 ins. in diam., 14 ins. in the ground to solid rock, and in a mound of stone to top, for the cor. of secs. 7, 8, 17, and 18, with brass cap marked |
| | T35N R13W |
| | S7 S8 |
| | S18 S17 |
| | 1939 |
| | from which |
| | A pinyon, 6 ins. diam., brs. N. $10\frac{1}{2}^{\circ}$ E., 74 lks. dist., mkd. T35N R13W S8 BT. |
| | A pinyon, 5 ins. diam., brs. S. $80\frac{3}{4}^{\circ}$ E., 52 lks. dist., mkd. T35N R13W S17 BT. |
| | A pinyon, 5 ins. diam., brs. S. $10\frac{1}{2}^{\circ}$ W., 42 lks. dist., mkd. T35N R13W S18 BT. |
| | A juniper, 14 ins. diam., brs. N. 71° W., 51 lks. dist., mkd. T35N R13W S7 BT. |
| | Land, mountainous. |
| | Soil, rocky clay and limestone, 3rd and 4th rates. |
| | Timber, pinyon and juniper. |
| | Undergrowth, sage, oak brush, manzanita, thorny locust, cliff rose, and cacti. Poor grass. |

Survey: Subdivision Lines: T. 35 N., R. 13 W.

57.

BOOK 4289

| Chains | |
|--------|--|
| | S. 89° 59' E., on a random line, bet. secs. 8 and 17. |
| 40.00 | Set temp. $\frac{1}{4}$ sec. cor. |
| 79.62 | Intersect N. and S. line 2 lks. S. of the cor. of secs. 8, 9, 16, and 17. |
| | Thence, |
| | West, on true line, bet. secs. 8 and 17. |
| | Over mountainous land, thru moderate timber and dense undergrowth. |
| | Asc. 331 ft. over SE. slope to |
| 24.30 | Top of ridge, brs. N. 30° E. and S. 30° W. Leave moderate and enter scattering timber, brs. N. and S. Desc. 230 ft. over NW. slope to |
| 39.81 | Set an iron post, 3 ft. long, 1 in. in diam., over a cross (+) on bedrock, and in a mound of stone to top, for the $\frac{1}{4}$ sec. cor., with brass cap marked |
| | $\begin{array}{r} S8 \\ \frac{1}{4} \\ \hline S17 \\ 1939 \end{array}$ |
| | ... from which |
| | A juniper, 6 ins. diam., brs. N. 76° E., 95 lks. dist., mkd. $\frac{1}{4}$ S8 BT. |
| | A juniper, 7 ins. diam., brs. S. 7 $\frac{1}{2}$ ° W., 38 lks. dist., mkd. $\frac{1}{4}$ S17 BT. |
| | Slope changes to W. Desc. 130 ft. to |
| 45.00 | Bottom of Last Chance Canyon, 100 lks. wide, course N. 5° E. Dim road, brs. N. and S. Leave scattering and enter moderate timber, brs. N. and S. Asc. 251 ft. over SE. slope to |
| 65.90 | Top of short spur, slopes S. Desc. 12 ft. over SW. slope. |
| 68.60 | Drain, course S. Asc. 145 ft. over SE. slope to |
| 77.80 | Slope changes to S. Asc. 8 ft. to |
| 79.62 | The cor. of secs. 7, 8, 17, and 18. |
| | Land, mountainous. Soil, rocky clay and limestone, 3rd and 4th rates. Timber, pinyon and juniper. Undergrowth, sage, oak brush, cliff rose, thorny locust, and cacti. Poor grass. |
| | N. 89° 59' W., on a random line, bet. secs. 7 and 18. |
| 28.17 | Triangulation point "A". Continue line and measurement by chaining. |
| 31.80 | Set temp. witness cor. to $\frac{1}{4}$ sec. cor. True point for $\frac{1}{4}$ sec. cor. is inaccessible. |
| 32.60 | Discontinue chaining at this point, owing to cliff and precipitous slopes ahead, and triangulate as follows: |

58. Survey: Subdivision Lines: T. 35 N., R. 13 W.

Chains

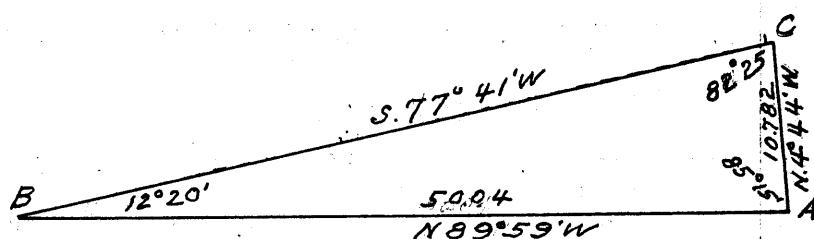

Designate 28.17 ch. station as point "A" and set flag "B" ahead on random line at intersection with W. bdy. of Tp. 2 lks. N. of the cor. of secs. 7, 12, 13, and 18, which is an iron post, 2 ins. in diam., set, marked, and witnessed as described in the official record. The vertical angle to point "B" is -22° .

From "A" chain a base N. $4^\circ 41' W.$, 10.782 chs. to point "C" from which flag "B" bears S. $77^\circ 41' W.$

Included angles of triangle "A-B-C" are $85^\circ 15'$, $12^\circ 20'$, and $82^\circ 25'$, the sum of which is $180^\circ 00'$.

| | |
|---|-----------------------------------|
| Chained dist. on random line to point "A" | = 28.17 chs. N. $89^\circ 59' W.$ |
| Triang. dist. "A" to "B" | = 50.04 chs. N. $89^\circ 59' W.$ |
| Total dist. to "B" | = 78.21 chs. N. $89^\circ 59' W.$ |

78.21 Triangulation point "B".

Thence, from cor.,

East; on true line, bet. secs. 7 and 18. Measurement by triangulation hereinbefore described.

Over rough mountainous land, thru scattering timber and undergrowth.

Asc. 1140 ft. over rocky broken SW. and W. slopes.

10.00 (Approx.) Base of steep ascent, brs. N. $8^\circ E.$ and S. $8^\circ W.$ Asc. over precipitous W. slope to

38.21 True point for $\frac{1}{4}$ sec. cor. falls on cliff.

45.60 Top of Grand Wash Cliff, 175 ft. high, faces NW., brs. N. $8^\circ E.$ and SW. Continue line and measurement by chaining. Asc. 40 ft. over W. slope to

46.41 Set an iron post, 3 ft. long, 1 in. in diam., 28 ins. in the ground, for the witness cor. to $\frac{1}{4}$ sec. cor., with brass cap marked

WC $\frac{1}{4}$ $\frac{S7}{S18}$

1939

from which

A pinyon, 6 ins. diam., brs. S. $17\frac{1}{4}^\circ W.$, 77 lks. dist., mkd. $\frac{1}{4}$ S18 BT.

A juniper, 10 ins. diam., brs. N. $20\frac{1}{4}^\circ W.$, 27 lks. dist., mkd. $\frac{1}{4}$ S7 BT.

Continue over W. slope. Asc. 155 ft. to

50.00 Top of main divide, brs. N. $8^\circ E.$, approx. 20 chs., thence N. $25^\circ W.$, and S. $8^\circ W.$ Enter moderate timber and dense undergrowth, brs. N. $8^\circ E.$ and S. $8^\circ W.$ Desc. 21 ft. over E. slope to

52.20 Head of ravine, course NE. Asc. 25 ft. over NW. slope to

Survey: Subdivision Lines: T. 35 N., R. 13 W.

59.

BOOK 4289

| Chains | |
|--------|---|
| 58.20 | Top of spur, slopes NE. Desc. 92 ft. over SE. slope to |
| 73.20 | Slope changes to SW. Asc. 53 ft. to |
| 77.20 | Slope changes to S. Asc. slightly to |
| 78.21 | The cor. of secs. 7, 8, 17, and 18. |
| | Land, rough mountainous and mountainous. Soil, rocky clay and limestone, 3rd and 4th rates. Timber, pinyon and juniper. Undergrowth, sage, oak brush, cliff rose, and cacti. Poor grass. |
| | N. 0° 03' W., bet. secs. 7 and 8. |
| | Over mountainous land, thru moderate timber and dense undergrowth. |
| | Asc. 87 ft. over S. slope to |
| 4.70 | Top of spur, slopes S. 80° E., approx. 5 chs., thence NE. Desc. 36 ft. over NE. slope to |
| 13.20 | Top of spur, slopes N. 10° E. Desc. 327 ft. over NW. slope. |
| 32.85 | Ravine, 10 lks. wide, course NE. Asc. 70 ft. over SE. slope to |
| 40.00 | Set an iron post, 3 ft. long, 1 in. in diam., 28 ins. in the ground, for the $\frac{1}{4}$ sec. cor., with brass cap marked |
| | $\frac{1}{4}$ |
| | S7 S8 |
| | 1939 |
| | from which |
| | A juniper, 12 ins. diam., brs. S. 60 $\frac{3}{4}$ ° E., 56 lks. dist., mkd. $\frac{1}{4}$ S8 BT. |
| | A juniper, 10 ins. diam., brs. S. 68 $\frac{1}{4}$ ° W., 59 lks. dist., mkd. $\frac{1}{4}$ S7 BT. |
| | Continue over SE. slope. Asc. 63 ft. to |
| 46.60 | Top of short spur, slopes E. approx. 10 chs. Desc. 37 ft. over NE. slope to |
| 48.70 | Ravine, heads approx. 5 chs. W., course S. 80° E. Asc. 155 ft. over SE. slope to |
| 56.00 | Top of spur, slopes NE. Desc. 99 ft. over NW. slope to |
| 60.80 | Ravine, heads approx. 10 chs. SW., course NE., approx. 6 chs., thence N. Along E. slope to |
| 66.00 | Slope changes to NE. Desc. 147 ft. to |
| 76.20 | Same ravine, course N. 30° W. Desc. 17 ft. over NW. slope to |
| 80.00 | Set an iron post, 3 ft. long, 2 ins. in diam., 14 ins. in the ground to solid rock, and in a mound of stone to top for the cor. of secs. 5, 6, 7, and 8, with brass cap marked |

60.

Survey: Subdivision Lines: T. 35 N., R. 13 W.

| Chains | <p style="text-align: center;">T35N R13W $\frac{S6}{S7} \frac{S5}{S8}$ 1939</p> <p style="text-align: right;">from which</p> <p>A pinyon, 5 ins. diam., brs. N. 38° E., 90 lks. dist., mkd. T35N R13W S5 BT.</p> <p>A juniper, 30 ins. diam., brs. S. 26½° E., 150 lks. dist., mkd. T35N R13W S8BT.</p> <p>A pinyon, 6 ins. diam., brs. S. 88° W., 395 lks. dist., mkd. T35N R13W S7 BT.</p> <p>A juniper, 8 ins. diam., brs. N. 42° W., 105 lks. dist., mkd. T35N R13W S6 BT.</p> <p>Land, mountainous. Soil, rocky clay and limestone, 3rd and 4th rates. Timber, pinyon and juniper. Undergrowth, sage, oak brush, cliff rose, thorny locust, manzanita, and cacti. Poor grass.</p> |
|--------|---|
| 40.00 | <p>East, on a random line, bet. secs. 5 and 8.</p> <p>Set temp. ¼ sec. cor.</p> |
| 79.74 | <p>Intersect N. and S. line 5 lks. N. of the cor. of secs. 4, 5, 8, and 9.</p> |
| | <p>Thence, N. 89° 58' W., on true line, bet. secs. 5 and 8.</p> |
| | <p>Over mountainous land, thru moderate timber and dense undergrowth.</p> |
| 12.70 | <p>Desc. 401 ft. over W. slope to Last Chance Canyon wash, 20 lks. wide, course N., from SW. Asc. 484 ft. over SE. slope.</p> |
| 13.00 | <p>Dim road, brs. N. and SW.</p> |
| 39.87 | <p>Set an iron post, 3 ft. long, 1 in. in diam., 18 ins. in the ground to solid rock, and in a mound of stone to top, for the ¼ sec. cor., with brass cap marked</p> |
| | <p style="text-align: center;">$\frac{S5}{S8}$ 1939</p> <p style="text-align: right;">from which</p> |
| | <p>A juniper, 8 ins. diam., brs. S. 5° W., 14 lks. dist., mkd. ¼ S8 BT.</p> |
| | <p>A juniper, 14 ins. diam., brs. N. 80½° W., 72 lks. dist., mkd. ¼ S5 BT.</p> |
| | <p>Continue over SE. slope. Asc. 72 ft. to</p> |
| 46.50 | <p>Top of spur, slopes NE. Desc. 124 ft. over NW. slope to</p> |
| 53.10 | <p>Ravine, 10 lks. wide, course N. 20° E., heads approx. 12 chs. SW. Asc. 235 ft. over SE. slope to</p> |

Survey: Subdivision Lines: T. 35 N., R. 13 W.

61.

BOOK 4289

Chains

64.30 Top of spur, slopes NE. Desc. 215 ft. over NW. slope to

79.74 The cor. of secs. 5, 6, 7, and 8.

Land, mountainous.
Soil, rocky clay and limestone, 3rd and 4th rates.
Timber, pinyon and juniper.
Undergrowth, sage, oak brush, thorny locust, manzanita,
and cacti. Poor grass.

West, on a random line, bet. secs. 6 and 7.

40.00 Set temp. $\frac{1}{4}$ sec. cor.

52.73 Triangulation point "A". Discontinue chaining at this point, owing to cliffs and precipitous slopes ahead, and triangulate as follows:

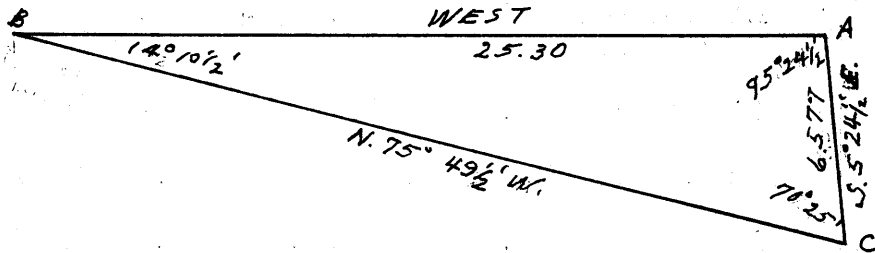

Designate 52.73 ch. station as point "A" and set flag "B" ahead on random line at intersection with W. bdy. of Tp. 7. lks. N. of the cor. of secs. 1, 6, 7, and 12, which is an iron post, 2 ins. in diam., set, marked, and witnessed as described in the official record. The vertical angle to point "B" is $-32\frac{1}{4}^\circ$.

From "A" chain a base S. $5^\circ 24\frac{1}{2}'$ E., 6.577 chs. to point "C" from which flag "B" bears N. $75^\circ 49\frac{1}{2}'$ W.

Included angles of triangle "A-B-C" are $95^\circ 24\frac{1}{2}'$, $14^\circ 10\frac{1}{2}'$, and $70^\circ 25'$, the sum of which is $180^\circ 00'$.

| | |
|------------------------------|--------------------|
| Chained dist. on random line | |
| to point "A" | = 52.73 chs. West. |
| Triang. dist. "A" to "B" | = 25.30 chs. West. |
| Total dist. to "B" | = 78.03 chs. West. |

78.03 Triangulation point "B".

Thence, from cor.,

N. $89^\circ 57'$ E., on true line, bet. secs. 6 and 7.
Measurement by triangulation hereinbefore described.

Over rough mountainous land, thru scattering timber and undergrowth.

Asc. about 955 ft. over rocky broken W. slope.

12.00 (Approx.) Base of steep ascent, brs. S. 10° E. and N. 40° W.
Asc. over precipitous W. slope to

23.00 (Approx.) Top of cliff, 125 ft. high, faces SW., brs. N. 30° W. and S. 30° E. Asc. about 100 ft. over steep rocky W. slope to

25.30 Top of Grand Wash Cliffs, broken ledge, 50 ft. high, faces SW., brs. N. 40° W. and SE., approx. 2 chs., thence S. 10° E. Continue line and measurement by chaining. Asc. 32 ft. over W. slope to

62. Survey: Subdivision Lines: T. 35 N., R. 13 W.

| | |
|--------|---|
| Chains | |
| 27.00 | Top of main divide, brs. S. 10° E. and N. 40° W. Enter moderate timber and dense undergrowth, brs. S. 10° E. and N. 40° W. Desc. 27 ft. over rolling NE. slope to |
| 36.50 | Head of ravine, course N. Asc. 10 ft. over NW. slope to |
| 38.03 | Set an iron post, 3 ft. long, 1 in. in diam., 27 ins. in the ground, for $\frac{1}{4}$ sec. cor., with brass cap marked |
| | $\frac{1}{4} \begin{array}{l} S6 \\ S7 \\ 1939 \end{array}$ |
| | from which |
| | A juniper, 6 ins. diam., bears N. 92° E., 47 lks. dist., marked $\frac{1}{4}$ S6 BT. |
| | A pinyon, 5 ins. diam., bears S. 44° E., 43 lks. dist., marked $\frac{1}{4}$ S7 BT. |
| | Continue over NW. slope. Asc. 14 ft. to |
| 41.90 | Top of spur, slopes N. 5° E. Desc. 184 ft. over E. slope. |
| 54.50 | Ravine, course N. 30° E. Asc. 66 ft. over NW. slope to |
| 60.70 | Top of spur, slopes NE. Desc. 250 ft. over SE. slope to |
| 75.00 | Canyon wash, 50 lks. wide, heads approx. 30 chs. SW., course NE. Asc. 21 ft. over NW. slope to |
| 78.03 | The cor. of secs. 5, 6, 7, and 8. |
| | Land, rough mountainous and mountainous. Soil, rocky, 3rd and 4th rates. Timber, juniper and pinyon. Undergrowth, sage, oakbrush, thorny locust, manzanita, and cacti. Poor grass. |
| | N. 0° 05' W., on a random line, bet. secs. 5 and 6. |
| 40.00 | Set temp. $\frac{1}{4}$ sec. cor. |
| 79.79 | Intersect the N. bdy. of Tp. 32 lks. E. of the cor. of secs. 5, 6, 31, and 32, which is an iron post, 2 ins. in diam., set, marked, and witnessed as described in the official record. |
| | Thence, |
| | S. 0° 19' E., on true line, bet. secs. 5 and 6. |
| | Over mountainous land, thru moderate timber and dense undergrowth. |
| | Desc. slightly over SE. slope to |
| 1.10 | Draw, course N. 20° E. (Location of this draw erroneously given as being W. of the cor. of secs. 5, 6, 31, and 32, instead of E. of said cor., in official record of survey of the N. Bdy. of T. 35 N., R. 13 W.). Asc. 216 ft. over NW. slope to |
| 15.90 | Top of spur, slopes NE. Desc. 24 ft. over SE. slope to |
| 22.70 | Ravine, heads approx. 6 chs. SW., course NE. Asc. 58 ft. over NW. slope to |

Survey: Subdivision Lines: T. 35 N., R. 13 W.

63

BOOK 4289

Chains.

- 26.60 Top of spur, slopes N. 80° E. Desc. 181 ft. over S. slope to
- 35.40 Ravine, 6 lks. wide, course E. Asc. 131 ft. over N. slope to
- 39.79 Set an iron post, 3 ft. long, 1 in. in diam., 28 ins. in the ground, for $\frac{1}{4}$ sec. cor., with brass cap marked
- $\frac{1}{4}$
S6 | S5
1939
- from which
- A pinyon, 7 ins. diam., brs. S. $71\frac{1}{2}^{\circ}$ E., 41 lks. dist., marked $\frac{1}{4}$ S5 BT.
- A pinyon, 6 ins. diam., brs. S. 71° W., 52 lks. dist., marked $\frac{1}{4}$ S6 BT.
- Continue over N. slope. Asc. 10 ft. to
- 40.30 Top of spur, slopes N. 60° E. Along E. slope to
- 46.00 Top of spur, slopes S. 70° E. Desc. 239 ft. over S. slope.
- 55.90 Ravine, 10 lks. wide, course E. Asc. 186 ft. over NE. slope to
- 63.30 Top of spur, slopes E. Desc. 182 ft. over SE. slope to
- 75.80 Canyon wash, 50 lks. wide, course NE. Asc. 46 ft. over NW. slope to
- 79.79 The cor. of secs. 5, 6, 7 and 8.

Land, mountainous.

Soil, rocky clay and limestone, 3rd. and 4th. rates.

Timber, pinyon and juniper.

Undergrowth, sage, oakbrush, thorny locust, manzanita, cliff rose and cacti. Poor grass.

GENERAL DESCRIPTION.

The land in T. 35 N., R. 13 W. varies from rolling in the southern portion, to mountainous and broken, in the northern portion of the township where deep canyons are formed which flow into Hidden Canyon. The elevation varies from approximately 4500 to 6500 ft. above sea level. The Grand Wash cliffs, appearing in the west tier of secs. and sec. 32, consist of broken cliffs and sheer bluffs 125 ft. to 200 ft. high. These are known as the upper-Grand Wash cliffs. The soil is generally a gravelly to rocky clay and a sandy limestone is found in the broken areas.

The drainage forms three main canyons which drain northerly into Hidden Canyon. Dry Canyon heads in the NE. cor. of sec. 33 and leaves the township west of the cor. of secs. 1, 2, 35 and 36, on the N. bdy. Rattlesnake Canyon flows northerly through the central portion of the township. Last Chance Canyon heads in sec. 29 and leaves the township on the N. bdy. of sec. 4. The only permanent water in the township is found in two springs. A spring in Rattlesnake Canyon, located in the $SE\frac{1}{4}$ of the $NW\frac{1}{4}$ of sec. 3, is piped into an earth reservoir. It has an ample flow of good water. A second spring is found in Last Chance Canyon, located in the $SW\frac{1}{4}$ of the $NE\frac{1}{4}$ of sec. 4.

It has a very limited flow of good water, which is piped a few feet to a small galvanized iron tank.

Nearly all of the township is covered with a moderate growth of juniper and pinyon timber. The undergrowth covering most of the township is quite dense, especially on the north slopes, and consists of sage, cliff rose, oakbrush, blackbrush, thorny locust, algerita, and cacti.

The only roads to be found in the township are a few dim wagon roads used by stockmen. No improved roads or trails are in evidence.

There are no settlers in the township, and no mineral developments were found at the time of survey.

The approximate mean magnetic variation is 16° E.

FINAL FIELD TESTS OF INSTRUMENTS.

September 13, 1939; at camp in the $SE\frac{1}{4}$ of sec. 36, T. 36 N., R. 13 W., G. and S. R. Meridian, Arizona; latitude $36^{\circ} 28\frac{1}{2}'$ N., longitude $113^{\circ} 37\frac{1}{2}'$ W., to test the solar apparatus of Buff and Buff transit No. 16723 by comparing its indications with the true meridian established at this station on August 12, 1939, by Horace M. Muscott, Surveyor, by Polaris observation as hereinbefore described, proceed as follows:

At 8h.00m., a.m., app.t., set off $36^{\circ} 28\frac{1}{2}'$ N. on the lat. arc; $4^{\circ} 00\frac{1}{2}'$ N. on the decl. arc; and determine a meridian with the solar, which agrees with the true meridian.

At app. noon, with the lat. arc unchanged; observe the sun on the meridian, and obtain a reading of $3^{\circ} 56'$ N. on the decl. arc, which agrees with the computed declination of the sun.

At 4h.00m., p.m., app.t., with the lat. arc unchanged; set off $3^{\circ} 53'$ N. on the decl. arc; and determine a meridian with the solar, which agrees with the true meridian.

September 13, 1939: at same station as above and using same true meridian, test the solar apparatus of Young and Soms transit No. 8526 as follows:

At 8h.00m., a.m., app.t., set off $36^{\circ} 28\frac{1}{2}'$ N. on the lat. arc; $4^{\circ} 00\frac{1}{2}'$ N. on the decl. arc; and determine a meridian with the solar, which agrees with the true meridian.

At app. noon, with the lat. arc unchanged; observe the sun on the meridian and obtain a reading of $3^{\circ} 56'$ N. on the decl. arc, which agrees with the computed declination of the sun.

At 4h.00m., p.m., app.t., with the lat. arc unchanged; set off $3^{\circ} 53'$ N. on the decl. arc; and determine a meridian with the solar, which agrees with the true meridian.

September 16, 1939; at same station as above, and using same true meridian, test the solar apparatus of Buff and Buff transit No. 9984 as follows:

At 8h.00m., a.m., app.t., set off $36^{\circ} 28\frac{1}{2}'$ N. on the lat. arc; $2^{\circ} 51\frac{1}{2}'$ N. on the decl. arc; and determine a meridian with the solar, which agrees with the true meridian.

At app. noon, with the lat. arc unchanged; observe the sun on the meridian, and obtain a reading of $2^{\circ} 47'$ N. on the decl. arc, which agrees with the computed declination of the sun.

At 4h.00m., p.m., app.t., with the lat. arc unchanged; set off $2^{\circ} 44'$ N. on the decl. arc; and determine a meridian with the solar, which agrees with the true meridian..

As all of the solar observations made during the usual hours of solar work come within $1' 30''$ of the true meridian, conclude that the instruments are in satisfactory adjustment and have remained in such condition throughout the survey.

208
67

BOOK 4289

CERTIFICATE OF SURVEYOR

General Land Office

I, Claude F. Warner, Transitman, / General Land Office, HEREBY CERTIFY upon honor that, in pursuance of special instructions bearing date of the 15th day of February, 1939, received from the district cadastral engineer for Arizona, with assignment instructions dated April 11, 1939, I have surveyed part of the subdivisional lines in Township 35 North, Range 13 West,

of the Gila and Salt River Meridian, in the State of Arizona, which are represented in the foregoing field notes as having been executed by me and under my direction; and that said survey has been made in strict conformity with said instructions, the Manual of Instructions for the Survey of the Public Lands of the United States, and in the specific manner described in the foregoing field notes.

Phoenix, Arizona
April 20, 1940

Claude F. Warner
Transitman
General Land Office

CERTIFICATE OF APPROVAL

OFFICE OF SUPERVISOR OF SURVEYS,

....., 19.....

The foregoing field notes of the survey of
.....
.....
executed by
under special instructions dated, and assignment instructions dated, having been critically examined, and the necessary corrections made prior to their certification by the engineer, the said field notes, and the survey therein described, are hereby approved.

.....
Supervisor of Surveys.

CERTIFICATE OF TRANSCRIPT

I CERTIFY that the foregoing transcript of the field notes of the above-described surveys in
....., is a true copy of the original field notes on file in the public survey office.

.....
Supervisor of Surveys.

BOOK 4289

4-680
(Revised May 1934)

UNITED STATES
DEPARTMENT OF THE INTERIOR
GENERAL LAND OFFICE

FIELD ASSISTANTS

| NAMES | CAPACITY |
|----------------------|---------------------|
| Thornton Fitzhugh | Principal Assistant |
| Rulon F. Westover | Chainman |
| Stanley C. Turner | Flagman |
| Alfred Figueiro, Jr. | Moundsman |
| Frank Doner, Jr | Axeman |
| Amos R. Roten | Axeman |
| | |
| | |
| | |
| | |
| | |
| | |
| | |
| | |
| | |
| | |
| | |

BOOK 4289

CERTIFICATE OF SURVEYOR

General Land Office

I, Frank Motech, Public Land Surveyor, /, HEREBY CERTIFY upon honor that, in pursuance of special instructions bearing date of the 15th day of February, 1939, received from the district cadastral engineer for Arizona, with assignment instructions dated April 11, 1939, I have surveyed part of the subdivisional lines in Township 35 North, Range 13 West,

of the Gila and Salt River Meridian, in the State of Arizona, which are represented in the foregoing field notes as having been executed by me and under my direction; and that said survey has been made in strict conformity with said instructions, the Manual of Instructions for the Survey of the Public Lands of the United States, and in the specific manner described in the foregoing field notes.

Phoenix, Arizona
April 20, 1940.

Frank Motech
Public Land Surveyor
General Land Office

CERTIFICATE OF APPROVAL

OFFICE OF SUPERVISOR OF SURVEYS,

19

The foregoing field notes of the survey of

executed by
under special instructions dated
instructions dated
the necessary corrections made prior to their certification by the engineer, the said field notes, and the survey therein described, are hereby approved.

Supervisor of Surveys.

CERTIFICATE OF TRANSCRIPT

I CERTIFY that the foregoing transcript of the field notes of the above-described surveys in
is a true copy of the original field notes on file in the public survey office.

Supervisor of Surveys.

4-480
(Revised May 1934)

UNITED STATES
DEPARTMENT OF THE INTERIOR
GENERAL LAND OFFICE

FIELD ASSISTANTS

| NAMES | CAPACITY |
|---------------------|---------------------|
| Bert E. Wakeman | Principal Assistant |
| Clarence E. Liles | Chainman |
| George B. Mc Devitt | Flagman |
| Lavell Palmer | Moundsman |
| Albert Greene | Axeman |
| Wesley B. Farley | Axeman |
| Irwin B. Williams | Chainman and axeman |
| | |
| | |
| | |
| | |
| | |
| | |
| | |
| | |
| | |
| | |

49

CERTIFICATE OF SURVEYOR

BOOK 488

General Land Office

I, Horace M. Muscott, Surveyor, /, HEREBY CERTIFY upon honor that, in pursuance of special instructions bearing date of the 15th day of February, 1939, received from the district cadastral engineer for Arizona, with assignment instructions dated April 11, 1939, I have surveyed part of the subdivisioal lines in Township 35 North, Range 13 West,

of the Gila and Salt River Meridian, in the State of Arizona, which are represented in the foregoing field notes as having been executed by me and under my direction; and that said survey has been made in strict conformity with said instructions, the Manual of Instructions for the Survey of the Public Lands of the United States, and in the specific manner described in the foregoing field notes.

Glendale, California.

Feb. 10, 1941.

Horace M. Muscott
Surveyor
General Land Office

CERTIFICATE OF APPROVAL

OFFICE OF SUPERVISOR OF SURVEYS,
Denver, Colorado, July 4, 1944.

The foregoing field notes of the survey of the subdivisioal lines of Township 35 North, Range 13 West, of the Gila and Salt River Meridian, in the State of Arizona,

Horace M. Muscott, Surveyor, Claude F. Warner, Transitman and executed by Frank Moteh, Public Land Surveyor, General Land Office, under special instructions dated February 15, 1939, and assignment instructions dated April 11, 1939, having been critically examined, and the necessary corrections made prior to their certification by the engineer, the said field notes, and the survey therein described, are hereby approved.

C. F. Warner
Supervisor of Surveys.

CERTIFICATE OF TRANSCRIPT

I certify that the foregoing transcript of the field notes of the above described surveys in is a true copy of the original field notes on file in the public survey office.

Supervisor of Surveys.