

# ARIZONA RECTANGULAR SURVEY

BOOK 5130

Form 9600-9  
(December 1979)  
(formerly 9180-6)

UNITED STATES  
DEPARTMENT OF THE INTERIOR  
BUREAU OF LAND MANAGEMENT

ORIGINAL

R5130

## FIELD NOTES

Page 1

OF  
THE DEPENDENT RESURVEY  
OF  
A PORTION OF THE SECOND STANDARD PARALLEL NORTH  
THROUGH RANGES 3 AND 4 WEST  
A PORTION OF THE EAST, SOUTH AND WEST BOUNDARIES  
A PORTION OF THE SUBDIVISIONAL LINES  
AND  
THE SURVEY OF SUBDIVISIONS IN SECTIONS  
2, 3, 7, 8, 9, 17, 24, 33, 34, AND 35  
TOWNSHIP 8 NORTH, RANGE 4 WEST

Of the GILA AND SALT RIVER Meridian,  
In the State of ARIZONA

### EXECUTED BY

PAUL L. REEVES, CADASTRAL SURVEYOR

Under special instructions dated JANUARY 3, 19 79, approved JANUARY 4, 1979,

, which provided for the surveys included under U.S. Survey/Group  
Number 611, and assignment instructions dated JANUARY 3,, 19 79.

Survey commenced JANUARY 3, 19 79

Survey completed MARCH 21, 19 79

## INDEX DIAGRAM

Township 8 NORTH, Range 4 WEST  
3 3 2

10 6	5	4	22 3	17 2	13 1
	30	25	21	17	5
9 7	29 8	25 9 20	10	11	12
29	28	24			
8 18	17	16	15	14	13
27					13
7 19	20	21	22	23	11 24
					11
6 30	29	28	27	16 26	25
27		23	19	16	
31	32	33	19 34	15 35	36
		4			

**Subdivision of Sections:**

- Sec. 2: P. 31
- Sec. 3: P. 32
- Sec. 7: P. 33
- Sec. 8: P. 35
- Sec. 9: P. 36
- Sec. 17: P. 40
- Sec. 24: P. 41
- Sec. 33: P. 42
- Sec. 34: P. 42
- Sec. 35: P. 43

**Mineral Surveys:**

- No. 2719, New York Lode P. 44
- No. 2719, Chicago Lode P. 46 & 47
- No. 2719, San Francisco Lode P. 46
- No. 1866, Corse Gold Lode P. 48 & 50
- No. 1866, S.W. Higley Lode P. 49
- No. 4357, Bushmaster Lode P. 51
- No. 4264, Rhyolite Lode P. 52
- No. 2388, Atlantic & Quija Lodes P. 54
- No. 1587B, Frenchman Mill Site P. 55
- No. 1587B, Dutchman Mill Site P. 57

Township 8 North, Range 4 West,  
Gila and Salt River Meridian, Arizona

## CHAINS

The north boundary (the Second Standard Parallel North) was surveyed by Johnston B. McLaughlin in 1883 and independently resurveyed by Benjamin J. Kinsey in 1929. The west 3 miles of the south boundary were surveyed by Solomon W. Foreman in 1872, and resurveyed in 1929 by Benjamin J. Kinsey who completed the survey of the south boundary at the same time. The east 2 miles on the south boundary were resurveyed by F. Wayne, Forrest and Berk E. Wakeman in 1946. The north  $\frac{1}{2}$  mile between secs. 7 and 12 on the west boundary of the township was surveyed by William A. Hancock in 1882. The remainder of the west boundary was surveyed and the north  $\frac{1}{2}$  mile between secs. 7 and 12 resurveyed by John F. Hesse in 1909. The north 2 miles of the west boundary were resurveyed by Benjamin J. Kinsey in 1929. The east boundary was surveyed by Benjamin J. Kinsey in 1929. A portion of the subdivisional lines were surveyed in 1882 by William H. Hancock and resurveyed in 1929 by Benjamin J. Kinsey who completed the survey of the subdivisional lines and retraced part of mineral surveys No's. 2388 and 2719 the same year.

Francis B. Jacobs executed mineral survey No. 1587 A and B in 1901 and mineral survey No. 2719 in 1910; G. A. Streitx executed mineral survey No. 1866 in 1903; J. J. Fisher executed mineral survey No. 2388 in 1907; Harlow D. Phelps executed mineral survey No. 4264 in 1942; Richard L. Merritt executed mineral survey No. 4357 in 1951.

The following field notes are those of the dependent resurvey of a portion of the Second Standard Parallel North through ranges 3 and 4 west, a portion of the east, south and west boundaries, a portion of the subdivisional lines, certain boundaries of mineral surveys and the survey of subdivisions in sections 2, 3, 7, 8, 9, 17, 24, 33, 34 and 35, Township 8 North, Range 4 West, Gila and Salt River Meridian, Arizona.

The survey was executed in accordance with specifications set forth in the Manual of Surveying Instructions, 1973, and the Special Instructions for Group No. 611, Arizona dated January 3, 1979.

The directions of lines were determined by direct solar observations and refer to the true meridian.

Prior to restoration of any corners, the lines of the original survey were retraced and diligent search was made for any evidence of the original monuments and other calls of the official record. Identified corners were remonumented in their original positions. Lost corners were reestablished at proportionate positions based on the original record but not until exhausting every reasonable possibility of finding direct evidence for the control of each corner. The retracement data were thoroughly verified and only the true line field notes are given herein.

The survey was done with a Zeiss SM 4 total station instrument.

The geographic position of the  $\frac{1}{4}$  sec. cor. of secs. 35 and 36, as scaled from the U.S. Geological Survey Quadrangle Map, "Wickenburg, Arizona," prepared in 1964, is as follows:

Latitude  $33^{\circ}59.6'$  N. Longitude  $112^{\circ}37.9'$  W.

The mean magnetic declination is  $14^{\circ}30'$  E.

4

Dependent Resurvey of a Portion of the Second Standard Parallel North through Rs. 3 and 4 W., Gila and Salt River Meridian, Arizona

CHAINS		
	<p>(Restoring the 1929 resurvey by Benjamin J. Kinsey)</p> <p>Beginning at the standard 1/4 sec. cor. of sec. 31 T. 9 N., R. 3 W., monumented with an iron post, 1 in. in diam., projecting 10 ins. above the ground, with brass cap mkd.</p> <p style="text-align: center;">S C <u>1/4 S31</u> 1929</p> <p>Mound of stone, 2 ft. base, 1½ ft. high, N. of the cor. Cor. is located 8 lks. S. of an E. and W. fence line. N. 89°58' W., on the S. bdy. of sec. 31. Over mountainous land, through scattered timber.</p>	
12.72	Point for the closing cor. of Tps. 8 N., Rs. 3 and 4 W., hereinafter described.	
39.86	The standard cor. of Tps. 9 N., Rs. 3 and 4 W., monumented with an iron post 3 ins. diam., projecting 18 ins. above the ground, in a mound of stone, 2½ ft. base, to top, with brass cap mkd.	
	<p style="text-align: center;">S C T9N R4W   R3W S36   S31 T8N   R4W S 1 1929</p>	
	<p>N. 89°55' W., on the S. bdy. of sec. 36. Over mountainous land, through medium undergrowth.</p>	
11.27	Intersect line 2-3, M.S. 2719, San Francisco lode, at a point from which Cor. No. 2 bears N. 52°40' W., 2.805 chs. dist., hereinafter described.	
12.87	Point for the 1/4 sec. cor. of sec. 1, only, T. 8 N., R. 4 W., hereinafter described.	
14.29	Intersect line 1-2, M.S. 2719, San Francisco lode, at a point from which Cor. No. 2 bears N. 24°54' E., 1.87 chs. dist., hereinafter described.	
39.91	The standard 1/4 sec. cor. of sec. 36, monumented with an iron post, 1 in. diam., projecting 18 ins. above the ground, in a mound of stone, 2½ ft. base, to top, with brass cap mkd.	
	<p style="text-align: center;">S C <u>1/4 S36</u> 1929</p> <p>Mound of stone, 2½ ft. base, 4 ft. high, N. of the cor. S. 89°53' W., beginning new measurement.</p>	
12.97	Point for the closing cor. of secs. 1 and 2, T. 8 N., R. 4 W., hereinafter described.	

Dependent Resurvey of a Portion of the Second Standard  
Parallel North through Rs. 3 and 4 W.,  
Gila and Salt River Meridian, Arizona

CHAINS	
39.89	<p>The standard cor. of secs. 35 and 36, monumented with an iron post, 2 ins. diam., projecting 12 ins. above the ground, in a mound of stone, 2 ft. base, to top, with brass cap mkd.</p>
	<p>S C T9N R4W <u>S35</u>   <u>S36</u> T8N R4W S 2 1929</p>
	<p>N. 89°57' W., on the S. bdy. of sec. 35. Over mountainous land, through medium undergrowth.</p>
0.60	<p>Bladed road, bears N. 15° E. and S. 15° W.</p>
13.05	<p>Point for the 1/4 sec. cor. of sec. 2, only, T. 8 N., R. 4 W., hereinafter described.</p>
40.03	<p>The standard 1/4 sec. cor. of sec. 35, monumented with an iron post, 1 in. diam., projecting 20 ins. above the ground, in a mound of stone, 3 ft. base, to top, with brass cap mkd.</p>
	<p>S C <u>1/4 S35</u> 1929</p>
	<p>N. 89°52' W., beginning new measurement.</p>
12.99	<p>Point for the closing cor. of secs. 2 and 3, T. 8 N., R. 4 W., hereinafter described.</p>
39.93	<p>The standard cor. of secs. 34 and 35, monumented with an iron post, 2 ins. diam., projecting 8 ins. above the ground, in a mound of stone, 2½ ft. base, to top, with brass cap mkd.</p>
	<p>S C T9N R4W <u>S34</u>   <u>S35</u> T8N R4W S 3 1929</p>
	<p>N. 89°57' W., on the S. bdy. of sec. 34. Over rolling land, through medium undergrowth.</p>
13.11	<p>Point for the 1/4 sec. cor. of sec. 3, only, T. 8 N., R. 4 W., hereinafter described.</p>
13.40	<p>Fence, bears S. 25° E. and N. 25° W.</p>
39.97	<p>The standard 1/4 sec. cor. of sec. 34, monumented with an iron post, 1 in. diam., projecting 18 ins. above the ground, in a mound of stone, 4 ft. base, to top, with brass cap mkd.</p>
	<p>S C <u>1/4 S34</u> 1929</p>

Dependent Resurvey of a Portion of the Second Standard  
Parallel North through Rs. 3 and 4 W.,  
Gila and Salt River Meridian, Arizona

CHAINS					
	<p>from which</p> <p>The remains of a palo verde stump, 10 ins. diam., bears N. 68° W., 39 lks. dist., no marks visible.</p> <p>A palo verde, 6 ins. diam., bears N. 53<math>\frac{3}{4}</math>° E., 57 lks. dist., bark scribed S C 1/4 S34 BT.</p> <hr/> <p>N. 89°57' W., beginning new measurement.</p> <p>13.19 The closing cor. of secs. 3 and 4, T. 8 N., R. 4 W., hereinafter described.</p> <p>39.80 True point for the standard cor. of secs. 33 and 34, at proportionate dist., falls in a wash area, not monumented.</p>				
	<p>N. 89°57' W., on the S. bdy. of sec. 33.</p> <p>Over a wash area through medium undergrowth.</p> <p>2.19 The witness standard cor. of secs. 33 and 34, monumented with an iron post, 2 ins. diam., projecting 10 ins. above the ground, with brass cap mkd.</p> <div style="text-align: center;"> <p>S C T9N R4W</p> <table border="1" style="margin: auto;"> <tr> <td>S33</td> <td>S34</td> </tr> <tr> <td colspan="2">T8N R4W</td> </tr> </table> <p>W C S 4 1929</p> </div>	S33	S34	T8N R4W	
S33	S34				
T8N R4W					
	<p>Dependent Resurvey of a Portion of the S. Bdy., T. 8 N., R. 4 W., Gila and Salt River Mer., Arizona</p>				
	<p>(Restoring the 1929 resurvey by Benjamin J. Kinsey)</p> <p>From the cor. of secs. 3, 4, 33 and 34 on the S. bdy. of the Tp., monumented with an iron post, 2 ins. diam., projecting 4 ins. above the ground, with brass cap mkd.</p> <div style="text-align: center;"> <p>T8N R4W S33 S34 S 4 S 3 T7N 1929</p> </div> <p>Mound of stone, 3 ft. base, 1 ft. high, W. of the cor.</p> <p>N. 89°51' W., bet. secs. 4 and 33.</p> <p>Over rolling land, through medium undergrowth.</p> <p>39.80 The 1/4 sec. cor. of secs. 4 and 33, monumented with an iron post, 1 in. diam., projecting 14 ins. above the ground, with brass cap mkd.</p> <div style="text-align: center;"> <p><math>\frac{1}{4}</math> S33 S 4 1929</p> </div>				

Dependent Resurvey of a Portion of the S. Bdy.,  
T. 8 N., R. 4 W., Gila and Salt River Mer., Arizona

CHAINS																			
	<p>Mound of stone, 2½ ft. base, 1½ ft. high, N. of the cor.</p> <hr/> <p>Dependent Resurvey of a Portion of the E. Bdy., T. 8 N., R. 4 W., Gila and Salt River Mer., Arizona</p> <hr/> <p>(Restoring the 1929 survey by Benjamin J. Kinsey)</p> <p>From the cor. of secs. 1 and 12 only, monumented with an iron post, 2 ins. diam., projecting 12 ins. above the ground, with brass cap mkd.</p> <div style="text-align: center;"> <table border="0"> <tr> <td>T8N</td> <td> </td> <td>T8N</td> </tr> <tr> <td></td> <td></td> <td>R3W</td> </tr> <tr> <td>S 1</td> <td> </td> <td>S 6</td> </tr> <tr> <td>S12</td> <td> </td> <td></td> </tr> <tr> <td>R4W</td> <td> </td> <td></td> </tr> <tr> <td></td> <td></td> <td>1929</td> </tr> </table> </div> <p>Cor. is located 3 lks. N. of a fence cor., fences extend N. and W.</p> <p>N. 0°03' W., on the E. bdy. of sec. 1.</p> <p>Over mountainous land, through scattered undergrowth.</p>	T8N		T8N			R3W	S 1		S 6	S12			R4W					1929
T8N		T8N																	
		R3W																	
S 1		S 6																	
S12																			
R4W																			
		1929																	
35.73	<p>The 1/4 sec. cor. of sec. 6 only, T. 8 N., R. 3 W., monumented with an iron post, 1 in. diam., projecting 18 ins. above the ground, in a mound of stone, 3 ft. base, 1 ft. high, with brass cap mkd.</p> <div style="text-align: center;"> <table border="0"> <tr> <td></td> <td> </td> <td>1/4 S 6</td> </tr> <tr> <td></td> <td></td> <td>1929</td> </tr> </table> </div> <p>Cor. is located in a N. and S. fence line.</p>			1/4 S 6			1929												
		1/4 S 6																	
		1929																	
36.30	<p>Intersect line 3-4, M.S. 2719, New York lode, at a point from which Cor. No. 3 bears S. 57°49' E., 8.22 chs. dist., hereinafter described.</p>																		
39.89	<p>The 1/4 sec. cor. of sec. 1 only, monumented with an iron post, 1 in. diam., projecting 18 ins. above the ground, in a mound of stone, 3½ ft. base, 1 ft. high, with brass cap mkd.</p> <div style="text-align: center;"> <table border="0"> <tr> <td>1/4 S 1</td> <td> </td> <td></td> </tr> <tr> <td></td> <td></td> <td>1929</td> </tr> </table> </div> <p>Cor. is located in a N. and S. fence line.</p>	1/4 S 1					1929												
1/4 S 1																			
		1929																	
7.32	<p>North, beginning new measurement.</p>																		
30.78	<p>Intersect line 1-2, M.S. 2719, New York lode, at a point from which Cor. No. 1 bears N. 56°24' W., 5.23 chs. dist., hereinafter described.</p>																		
30.78	<p>Point for the closing cor. of secs. 1 and 6, at intersection with the Second Standard Parallel North.</p> <p>Set an iron post, 28 ins. long, 2½ ins. diam., 14 ins. in the ground, in a mound of stone, 2½ ft. base, to top, with brass cap mkd.</p>																		

CHAINS

T9N R3W  
S31  
S 1 | S 6  
C | C  
R4W R3W  
T8N  
1979

Cor. is located 3 lks. W. of a fence cor., fences extend E. and S.

From this point the original closing cor. of secs. 1 and 6, bears North, 6.7 lks. dist., monumented with an iron post, 2 ins. diam., projecting 18 ins. above the ground, with brass cap mkd.

T9N R3W  
S31  
C | C  
S 1 | S 6  
R4W | R3W  
T8N  
1929

Mound of stone, 2 ft. base, 1½ ft. high, S. of the cor.

Add the marks AM and 1979 to the cap.

From this same point the standard 1/4 sec. cor. of sec. 31, T. 9 N., R. 3 W., bears S. 89°58' E., 12.72 chs. dist., heretofore described.

Dependent Resurvey of a Portion of the W. Bdy.,  
T. 8 N., R. 4 W., Gila and Salt River Mer., Arizona

(Restoring the 1909 survey by John F. Hesse)

From the cor. of secs. 25, 30, 31 and 36, monumented with a granite stone, 18 x 8 x 6 ins., projecting 8 ins. above the ground, mkd. with 1 groove on S. and 5 grooves on N., mound of stone, 3½ ft. base, 2½ ft. high, W. of the cor., from which the remains of the original bearing tree

A palo verde, 6 ins. diam., bears S. 2° E.,  
102 lks. dist., no marks visible.

At the cor. point

Set an iron post, 28 ins. long, 2½ ins. diam., 23 ins. in the ground, with brass cap mkd.

T8N  
R5W R4W  
S25 | S30  
S36 | S31  
1979

Deposit the mkd. stone alongside the iron post.

Rebuild the mound of stone, 3½ ft. base, 2½ ft. high, W. of the cor.

North, bet. secs. 25 and 30.

Over rolling land, through medium undergrowth.



Dependent Resurvey of a Portion of the W. Bdy.,  
T. 8 N., R. 4 W., Gila and Salt River Mer., Arizona

CHAINS					
39.80	<p>The 1/4 sec. cor. of secs. 25 and 30, monumented with a granite stone, 16 x 14 x 6 ins. flush with the ground, mkd. 1/4 on the W. face, in a mound of stone, 2½ ft. base, 6 ins. high, from which the remains of the original bearing trees</p> <p>A palo verde snag, 7 ins. diam., bears N. 77½° E., 73 lks. dist., no marks visible.</p> <p>A dead palo verde, 6 ins. diam., bears S. 62½° W., 65 lks. dist., no marks visible.</p> <p>At the cor. point</p> <p>Set an iron post, 28 ins. long, 2½ ins. diam., 18 ins. in the ground, with brass cap mkd.</p> <div style="text-align: center;"> <p>T8N R5W R4W 1/4</p> <table style="margin: auto;"> <tr> <td style="border-right: 1px solid black; padding: 0 5px;">S25</td> <td style="padding: 0 5px;">S30</td> </tr> <tr> <td colspan="2" style="text-align: center;">1979</td> </tr> </table> </div> <p>Deposit the mkd. stone, alongside the iron post.</p> <p>Rebuild the mound of stone, 2½ ft. base, 1½ ft. high, W. of the cor.</p> <p>Cor. is located 150 lks. S. of a wash, 30 lks. wide, drains westerly.</p> <hr style="width: 20%; margin: 10px auto;"/> <p>N. 0°02' E., beginning new measurement.</p>	S25	S30	1979	
S25	S30				
1979					
40.10	<p>The cor. of secs. 19, 24, 25 and 30, monumented with a granite stone, 18 x 8 x 5 ins., projecting 5 ins. above the ground, mkd. with 4 grooves on N. face and 2 grooves on S. face, with a mound of stone 2½ ft. base, 1 ft. high, W. of the cor.</p> <p>At the cor. point</p> <p>Set an iron post, 28 ins. long, 2½ ins. diam., 20 ins. in the ground, with brass cap mkd.</p> <div style="text-align: center;"> <p>T8N R5W R4W S24 S19 S25 S30 1979</p> </div> <p>Deposit the mkd. stone alongside the iron post.</p> <p>Rebuild the mound of stone, 2½ ft. base, 2 ft. high, W. of the cor.</p> <hr style="width: 60%; margin: 10px auto;"/> <p>N. 0°04' E., bet. secs. 19 and 24.</p> <p>Over rolling land, through medium undergrowth.</p>				
19.30	<p>Graded road, bears N. 65° E. and S. 65° W. (scaled)</p>				
40.01	<p>Point for the 1/4 sec. cor. of secs. 19 and 24, at proportionate dist., there is no remaining evidence of the original cor.</p>				

CHAINS		
	<p>Set an iron post, 28 ins. long, 2½ ins. diam., 10 ins. in the ground, in a mound of stone, 3 ft. base, to top, with brass cap mkd.</p>	
	<p style="text-align: center;">T8N R5W R4W 1/4 S24   S19 1979</p>	
	<p>Cor. is located 25 lks. E. of a N. and S. track road.</p>	
75.03	<p>Intersect line 1-2, M.S. 1587A, Alma lode, at a point from which Cor. No. 1 identical with Cor. No. 1 of M.S. 1587A, May lode, bears N. 34°03' E. 109.5 lks. dist., described in the field notes for T. 8 N., R. 5 W. executed concurrently.</p>	
80.02	<p>The cor. of secs. 13, 18, 19 and 24, monumented with a granite stone, 20 x 12 x 8 ins., projecting 10 ins. above the ground, with 3 grooves on N. face and 3 grooves on S. face.</p>	
	<p>At the cor. point</p>	
	<p>Set an iron post, 28 ins. long, 2½ ins. diam., 20 ins. in the ground, with brass cap mkd.</p>	
	<p style="text-align: center;">T8N R5W R4W S13   S18 S24   S19 1979</p>	
	<p>Deposit the mkd. stone alongside the iron post.</p>	
	<p>Raise a mound of stone, 3 ft. base, 2½ ft. high, W. of the cor.</p>	
	<p>From this point a granite stone 15 x 6 x 15 ins. above ground, bears S. 13°54' E., 6.44 chs. dist., mkd. with 3 grooves on N. face and 3 grooves on S. face, mound of stone, 2½ ft. base, 1 ft. high, W. of the stone, origin unknown.</p>	
	<p>N. 0°08' E., bet. secs. 13 and 18.</p>	
	<p>Over mountainous land, through scattered undergrowth.</p>	
21.38	<p>Intersect line 3-4, M.S. 1587A, Frenchman lode, at a point from which Cor. No. 4 bears N. 55°58' W., 86.5 lks. dist., described in the field notes for T. 8 N., R. 5 W. executed concurrently.</p>	
39.86	<p>The 1/4 sec. cor. of secs. 13 and 18, monumented with a granite stone, 12 x 10 x 6 ins., set flush with the ground, mkd. 1/4 on W. face, mound of stone, 2 ft. base, 1 ft. high, W. of the cor.</p>	
	<p>At the cor. point</p>	
	<p>Set an iron post, 28 ins. long, 2½ ins. diam., 12 ins. in the ground, in a mound of stone, 3 ft. base, to top, with brass cap mkd.</p>	

Dependent Resurvey of a Portion of the W. Bdy.,  
T. 8 N., R. 4 W., Gila and Salt River Mer., Arizona

11

CHAINS		
	<p style="text-align: center;">T8N R5W R4W 1/4 S13 S18 1979</p>	
	<p style="text-align: center;">Deposit the mkd. stone alongside the iron post.</p> <hr style="width: 20%; margin: auto;"/>	
	<p style="text-align: center;">N. 0°08' E., beginning new measurement.</p>	
39.77	<p>The cor. of secs. 7, 12, 13 and 18, monumented with an iron post, 2 ins. diam., projecting 24 ins. above the ground, in a mound of stone, 3½ ft. base, to top, with brass cap mkd.</p>	
	<p style="text-align: center;">T8N R5W R4W S12 S 7 S13 S18 1929</p>	
	<p style="text-align: center;">(Restoring the 1929 resurvey by Benjamin J. Kinsey)</p>	
	<p style="text-align: center;">N. 0°25' W., bet. secs. 7 and 12.</p>	
	<p style="text-align: center;">Over mountainous land, through medium undergrowth.</p>	
20.06	<p>Point for the S 1/16 sec. cor. of secs. 7 and 12.</p>	
	<p>Set an iron post, 28 ins. long, 2½ ins. diam., 18 ins. in the ground, in a mound of stone, 3 ft. base, to top, with brass cap mkd.</p>	
	<p style="text-align: center;">T8N R5W R4W S 1/16 S12 S 7 1979</p>	
	<p style="text-align: center;">Cor. is located on a steep N. slope.</p>	
23.50	<p>Hassayampa River, flows W. (scaled)</p>	
40.12	<p>The 1/4 sec. cor. of secs. 7 and 12, monumented with an iron post, 1 in. diam., projecting 8 ins. above the ground, with brass cap mkd.</p>	
	<p style="text-align: center;">1/4 S12 S 7 1929</p>	
	<p style="text-align: center;">Mound of stone, 3 ft. base, 1 ft. high, W. of the cor.</p> <hr style="width: 20%; margin: auto;"/>	
	<p style="text-align: center;">N. 0°05' E., beginning new measurement.</p>	
2.50	<p>Graded road, bears S. 80° E. and N. 80° W. (scaled)</p>	
40.09	<p>The cor. of secs. 1, 6, 7 and 12, monumented, with an iron post, 2 ins. diam., projecting 12 ins. above the ground, with brass cap mkd.</p>	

12

Dependent Resurvey of a Portion of the W. Bdy.,  
T. 8 N., R. 4 W., Gila and Salt River Mer., Arizona

CHAINS																													
	<div style="text-align: center;"> <table border="0"> <tr><td>T8N</td><td></td><td></td></tr> <tr><td>R5W</td><td> </td><td>R4W</td></tr> <tr><td>S 1</td><td> </td><td>S 6</td></tr> <tr><td>S12</td><td> </td><td>S 7</td></tr> <tr><td colspan="3">1929</td></tr> </table> </div> <p>Mound of stone, 2½ ft. base, 1 ft. high, W. of the cor.</p>	T8N			R5W		R4W	S 1		S 6	S12		S 7	1929															
T8N																													
R5W		R4W																											
S 1		S 6																											
S12		S 7																											
1929																													
<p>40.25</p>	<p>North, bet. secs. 1 and 6.</p> <p>Over rolling land, through medium undergrowth.</p> <p>The 1/4 sec. cor. of secs. 1 and 6, monumented with an iron post, 1 in. diam., projecting 14 ins. above the ground, with brass cap mkd.</p> <div style="text-align: center;"> <table border="0"> <tr><td>1/4</td><td></td><td></td></tr> <tr><td>S 1</td><td> </td><td>S 6</td></tr> <tr><td colspan="3">1929</td></tr> </table> </div> <p>Mound of stone, 3 ft. base, 1 ft. high, W. of the cor.</p> <p>North, beginning new measurement.</p>	1/4			S 1		S 6	1929																					
1/4																													
S 1		S 6																											
1929																													
<p>30.77</p>	<p>The closing standard Tp. cor. of Tps. 8 and 9 N., R. 4 W., monumented with an iron post, 3 ins. diam., projecting 9 ins. above the ground, in a mound of stone, 2 ft. base, to top, with brass cap mkd.</p> <div style="text-align: center;"> <table border="0"> <tr><td>S C</td><td></td><td></td></tr> <tr><td>T8N</td><td> </td><td>T9N R4W</td></tr> <tr><td>R5W</td><td> </td><td>S31 CC</td></tr> <tr><td></td><td> </td><td>S 6</td></tr> <tr><td>S 1</td><td> </td><td>T8N</td></tr> <tr><td colspan="3">1929</td></tr> </table> </div> <p>Mound of stone, 2 ft. base, 1 ft. high, E. of the cor.</p> <p>Cor. is located in an E. and W. fence line.</p>	S C			T8N		T9N R4W	R5W		S31 CC			S 6	S 1		T8N	1929												
S C																													
T8N		T9N R4W																											
R5W		S31 CC																											
		S 6																											
S 1		T8N																											
1929																													
<p>31.72</p>	<p>The witness closing cor. of sec. 1, T. 8 N., R. 5 W. and sec. 31, T. 9 N., R. 4 W., monumented with a malapais stone, 24 x 14 x 10 ins. projecting 6 ins. above the ground, mkd. WC CC on S. face and 6 grooves on W. face, in a mound of stone, 3 ft. base, 1 ft. high.</p> <p>At the cor. point</p> <p>Set an iron post, 28 ins. long, 2½ ins. diam., 21 ins. in the ground, with brass cap mkd.</p> <div style="text-align: center;"> <table border="0"> <tr><td>W C</td><td></td><td></td></tr> <tr><td>T9N</td><td> </td><td>R5W</td></tr> <tr><td>S36</td><td></td><td></td></tr> <tr><td></td><td>↑</td><td></td></tr> <tr><td>T8N</td><td> </td><td>T9N</td></tr> <tr><td>S 1</td><td> </td><td>S31</td></tr> <tr><td>R5W</td><td> </td><td>R4W</td></tr> <tr><td>C C</td><td></td><td></td></tr> <tr><td colspan="3">1979</td></tr> </table> </div> <p>Deposit the mkd. stone alongside the iron post.</p> <p>Rebuild the mound of stone, 2½ ft. base, 2½ ft. high, S. of the cor.</p>	W C			T9N		R5W	S36				↑		T8N		T9N	S 1		S31	R5W		R4W	C C			1979			
W C																													
T9N		R5W																											
S36																													
	↑																												
T8N		T9N																											
S 1		S31																											
R5W		R4W																											
C C																													
1979																													

Dependent Resurvey of a Portion of the W. Bdy.,  
T. 8 N., R. 4 W., Gila and Salt River Mer., Arizona

CHAINS	
33.29	<p>True point for the closing cor. of sec. 1, T. 8 N., R. 5 W. and sec. 31, T. 9 N., R. 4 W., at intersection with the Second Standard Parallel North, falls in a wash, 15 lks. wide, drains SW, impracticable to monument.</p> <p>From this point the standard Tp. cor. of sec. 36 only, T. 9 N., R. 5 W., bears N. 89°43' E., 2.10 chs. dist., described in the field notes for T. 8 N., R. 5 W. executed concurrently.</p> <hr/> <p>Dependent Resurvey of a Portion of the Subdivisional Lines, T. 8 N., R. 4 W., Gila &amp; Salt River Mer., Arizona</p> <hr/> <p>(Restoring the 1929 survey by Benjamin J. Kinsey)</p> <p>From the 1/4 sec. cor. of secs. 24 and 25, monumented with an iron post, 1 in. diam., projecting 12 ins. above the ground, in a mound of stone, 2 ft. base, to top, with brass cap mkd.</p> <p style="text-align: center;"> <math display="block">\begin{array}{r} \frac{1}{4} S24 \\ \frac{4}{4} S25 \\ 1929 \end{array}</math> </p> <p>from which the 1929 bearing trees</p> <p style="padding-left: 40px;">A mesquite stump, 8 ins. diam., bears S. 80° E., 41 lks. dist., mkd. 4 S25 BT.</p> <p style="padding-left: 40px;">A palo verde, 6 ins. diam., bears N. 52 1/4° W., 83 lks dist., mkd. 1/4 S24 BT.</p> <p>Cor. is located in an E. and W. fence line.</p> <p>N. 89°58' W., bet. secs. 24 and 25.</p> <p>Over gently rolling land, through medium undergrowth.</p>
39.84	<p>The cor. of secs. 23, 24, 25 and 26, monumented with an iron post, 2 ins. diam., projecting 10 ins. above the ground, with brass cap mkd.</p> <p style="text-align: center;"> <math display="block">\begin{array}{r} T8N R4W \\ \frac{S23}{S26}   \frac{S24}{S25} \\ 1929 \end{array}</math> </p> <p>from which the 1929 bearing trees</p> <p style="padding-left: 40px;">A mesquite, 9 ins. diam., bears S. 21° W., 63 lks. dist., mkd. T8N R4W S26. (Record 38 lks. dist.)</p> <p style="padding-left: 40px;">A palo verde, 9 ins. diam., bears N. 76 1/4° W., 38 lks. dist., mkd. with a weathered blaze. (Record 63 lks. dist.)</p> <p>Mound of stone, 2 1/2 ft. base, 1 ft. high, W. of the cor.</p> <p>Cor. is located in an E. and W. fence line.</p> <hr/> <p>N. 0°03' W., bet. secs. 23 and 24.</p> <p>Over gently rolling land, through medium undergrowth.</p>

Dependent Resurvey of a Portion of the Subdivisional Lines, T. 8 N., R. 4 W., Gila and Salt River Mer., Arizona

CHAINS		
25.61	Intersect line 2-3, M.S. 4357, Bushmaster lode, at a point from which Cor. No. 3 bears S. 34°57' W., 1.38 chs. dist., hereinafter described.	
39.98	The 1/4 sec. cor. of secs. 23 and 24, monumented with an iron post, 1 in. diam., projecting 12 ins. above the ground, with brass cap mkd.	
	$\frac{1}{4}$ $\frac{S23   S24}{1929}$	
	Mound of stone, 2½ ft. base, 1½ ft. high, W. of the cor.	
	_____	
	North, beginning new measurement.	
1.515	Intersect line 4-1, M.S. 4357, Bushmaster lode, at a point from which Cor. No. 1 bears N. 34°57' E., 8.33 chs. dist., hereinafter described.	
39.96	Point for the cor. of secs. 13, 14, 23 and 24, at proportionate dist. falls in a washed area; there is no remaining evidence of the original cor.	
	Set an iron post, 28 ins. long, 2½ ins. diam., 24 ins. in the ground, with brass cap mkd.	
	$\frac{T8N R4W}{\frac{S14   S13}{S23   S24}}$ $1979$	
	Raise a mound of stone, 3½ ft. base, 2 ft. high, W. of the cor.	
	from which	
	An iron post, 28 ins. long, 2½ ins. diam., set 22 ins. in the ground, for a reference monument, bears S. 72° E., 18.9 lks. dist., with brass cap mkd. T8N R4W S24 RM 12.5 FT. 1979 and an arrow pointing to the cor.	
	An iron post, 28 ins. long, 2½ ins. diam., set 24 ins. in the ground, for a reference monument, bears S. 6° W., 28.8 lks. dist., with brass cap mkd. T8N R4W S23 RM 19 FT. 1979 and an arrow pointing to the cor.	
	Cor. is located 50 lks. E. of an abandoned road, bears NE and SW and 95 lks. E. of a graded road, bears NE and SW.	
	From this point the 1/4 sec. cor. of secs. 14 and 23, bears N. 89°57' W., 39.91 chs. dist., monumented with an iron post, 1 in. diam., projecting 14 ins. above the ground, in a mound of stone, 2 ft. base, to top, with brass cap mkd.	
	$\frac{1}{4} \frac{S14}{S23}$ $1929$	
	Cor. is located in a fence line, bears N. 10° E. and S. 10° W.	

Dependent Resurvey of a Portion of the Subdivisional Lines, T. 8 N., R. 4 W., Gila and Salt River Mer., Arizona

CHAINS	
	<p>From this same point the 1/4 sec. cor. of secs. 13 and 14, bears N. 0°09' W., 39.96 chs. dist., monumented with an iron post, 1 in. diam., projecting 24 ins. above the ground, in a mound of stone, 4 ft. base, 2 ft. high, with brass cap mkd.</p> <p style="text-align: center;">1/4 S14 S13 1929</p> <p>Cor. is located on the N. side of a spur, slopes W.</p>
	<p>From the cor. of secs. 13 and 24 only, on the E. bdy. of the Tp., monumented with an iron post, 2 ins. diam., projecting 18 ins. above the ground, in a mound of stone, 3½ ft. base, to top, with brass cap mkd.</p> <p style="text-align: center;">T8N T8N S13 S18 S24  R3W R4W  1929</p> <p>West, bet. secs. 13 and 24</p> <p>Over rolling land, through medium undergrowth.</p>
39.92	<p>The 1/4 sec. cor. of secs. 13 and 24, monumented with an iron post, 1 in. diam., projecting 12 ins. above the ground, with brass cap mkd.</p> <p style="text-align: center;">1 S13 4 S24 1929</p> <p>Mound of stone, 2½ ft. base, 1½ ft. high, S. of the cor.</p> <p>Set a steel fence post alongside the iron post.</p> <p>Cor. is located at the S. edge of a graded road, bears N. 85° E. and S. 85° W.</p> <p style="text-align: center;">_____</p> <p>S. 89°56' W., beginning new measurement.</p>
39.97	<p>The cor. of secs. 13, 14, 23 and 24.</p> <hr/> <p>From the cor. of secs. 1, 2, 11 and 12, monumented with an iron post, 2 ins. diam., projecting 24 ins. above the ground, in a mound of stone, 3 ft. base, to top, with brass cap mkd.</p> <p style="text-align: center;">T8N R4W S 2 S 1 S11 S12 1929</p> <p>Cor. is located in an E. and W. fence line.</p> <p>N. 0°10' W., bet. secs. 1 and 2.</p> <p>Over mountainous land, through medium undergrowth.</p>

Dependent Resurvey of a Portion of the Subdivisional Lines, T. 8 N., R. 4 W., Gila and Salt River Mer., Arizona

CHAINS

39.98

The 1/4 sec. cor. of secs. 1 and 2, monumented with an iron post, 1 in. diam., projecting 24 ins. above the ground, in a mound of stone, 3 ft. base, to top, with brass cap mkd.

1/4  
S 2 | S 1  
1929

N. 0°05' E., beginning new measurement.

30.71

Point for the closing cor. of secs. 1 and 2, at intersection with the Second Standard Parallel North.

Set an iron post, 28 ins. long, 2½ ins. diam., 20 ins. in the ground, with brass cap mkd.

T9N R4W  
S36  
S 2 | S 1  
C C  
T8N R4W  
1979

Raise a mound of stone, 3 ft. base, 2 ft. high, S. of the cor.

Cor. is located 60 lks. E. of a bladed road, bears N. 15° E. and S. 15° W.

From this point the original closing cor. of secs. 1 and 2, bears N. 0°05' E., 20 lks. dist., monumented with an iron post, 2 ins. diam., projecting 12 ins. above the ground, in a mound of stone, 2½ ft. base, to top, with brass cap mkd.

T9N R4W  
S36  
C | C  
S 2 | S 1  
T8N R4W  
1929

Add the marks AM and 1979 to the cap.

From this same point the standard 1/4 sec. cor. of sec. 36, T. 9 N., R. 4 W., bears N. 89°53' E., 12.97 chs. dist., heretofore described.

The point for the 1/4 sec. cor. of sec. 1 only, T. 8 N., R. 4 W., is at midpoint on the N. bdy. of sec. 1.

Set an iron post, 28 ins. long, 2½ ins. diam., 21 ins. in the ground, with brass cap mkd.

1/4 S 1  
T8N R4W  
1979

Raise a mound of stone, 2½ ft. base, 2 ft. high, S. of the cor.



Dependent Resurvey of a Portion of the Subdivisional Lines, T. 8 N., R. 4 W., Gila and Salt River Mer., Arizona

CHAINS		
	<p>From this point the stan. cor. of Tps. 9 N., Rs. 3 and 4 W., bears S. 89°55' E., 12.87 chs. dist., heretofore described.</p> <hr/> <p>From the cor. of secs. 34 and 35 on the S. bdy. of the Tp., monumented with an iron post, 2 ins. diam., projecting 12 ins. above the ground, in a mound of stone, 3 ft. base, to top, with brass cap mkd.</p> <p style="text-align: center;">T8N R4W S34   S35 T7N R4W S 2 1946 1929</p> <p>N. 0°20' E., bet. secs. 34 and 35.</p> <p>Over rolling land, through medium undergrowth.</p>	
40.06	<p>The 1/4 sec. cor. of secs. 34 and 35, monumented with an iron post, 1 in. diam., projecting 12 ins. above the ground, with brass cap mkd.</p> <p style="text-align: center;">1/4 S34   S35 1929</p> <p>from which the 1929 bearing trees</p> <p style="padding-left: 40px;">A dead catclaw, 6 ins. diam., bears N. 87½° E., 11 lks. dist., mkd. 1/4 S35 BT.</p> <p style="padding-left: 40px;">A mesquite stump, 8 ins. diam., bears N. 80¼° W., 135 lks. dist., mkd. T.</p> <p>Raise a mound of stone, 3 ft. base, 1 ft. high, W. of the cor.</p> <p>Add 1979 to the cap.</p> <p>Cor. is located 35 lks. W. of a wash, 40 lks. wide, 1 ft. deep drains S.</p> <hr style="width: 20%; margin: 10px auto;"/> <p>North, beginning new measurement.</p>	
39.87	<p>The cor. of secs. 26, 27, 34 and 35, monumented with an iron post, 2 ins. diam., projecting 18 ins. above the ground, in a mound of stone, 3 ft. base, 1 ft. high, with brass cap mkd.</p> <p style="text-align: center;">T8N R4W S27   S26 S34   S35 1929</p> <p>from which the 1929 bearing trees</p> <p style="padding-left: 40px;">A palo verde, 4 ins. diam., bears N. 58° E., 21 lks. dist., bark scribed BT.</p> <p style="padding-left: 40px;">A palo verde, 6 ins. diam., bears S. 52½° W., 26 lks. dist., bark scribed T8N R4W S34 BT.</p> <p style="padding-left: 40px;">A dead palo verde, 8 ins. diam., bears N. 11° W., 89 lks. dist., no marks visible.</p>	

Dependent Resurvey of a Portion of the Subdivisional Lines, T. 8 N., R. 4 W., Gila and Salt River Mer., Arizona

CHAINS	
	<p>Cor. is located 90 lks. N. of a bladed road, bears S. 80° E. and N. 80° W.</p> <hr/> <p>From the cor. of secs. 25, 26, 35 and 36, monumented with an iron post, 2 ins. diam., projecting 12 ins. above the ground, in a mound of stone, 3½ ft. base, to top, with brass cap mkd.</p> <p style="text-align: center;">T8N R4W S26 S25 S35 S36 1929</p> <p>S. 89°56' W., bet. secs. 26 and 35.</p> <p>Over rolling land, through medium undergrowth.</p>
10.20	Spur, slopes S. 20° W.
39.84	<p>The 1/4 sec. cor. of secs. 26 and 35, monumented with an iron post, 1 in. diam., projecting 10 ins. above the ground, in a mound of stone, 2 ft. base, to top, with brass cap mkd.</p> <p style="text-align: center;">1 S26 4 S35 1929</p> <hr/> <p>S. 89°56' W., beginning new measurement.</p>
1.20	Fence line, bears NE and SW.
2.60	Fence line, bears S. 20° E. and N. 20° W.
40.00	The cor. of secs. 26, 27, 34 and 35.
	<p>N. 0°15' W., bet. secs. 26 and 27.</p> <p>Over rolling land, through medium undergrowth.</p>
1.44	Intersect line 1-2, M.S. 4264, Rhyolite lode, at a point from which Cor. No. 1 bears S. 53°11' W., 2.635 chs. dist., hereinafter described.
12.755	Intersect line 3-4, M.S. 4264, Rhyolite lode, at a point from which the true point for Cor. No. 4 bears S. 53°11' W., 9.37 chs. dist., hereinafter described.
39.98	<p>The 1/4 sec. cor. of secs. 26 and 27, monumented with an iron post, 1 in. diam., projecting 12 ins. above the ground, in a mound of stone, 2½ ft. base, to top, with brass cap mkd.</p> <p style="text-align: center;">1/4 S27 S26 1929</p> <p>from which the 1929 bearing tree and object</p> <p style="text-align: center;">An XBO chiseled on an outcropping, projecting 2 ft. above ground, bears N. 40° E., 12 lks. dist. (Record 13 lks. dist.)</p>

Dependent Resurvey of a Portion of the Subdivisional  
Lines, T. 8 N., R. 4 W., Gila and Salt River Mer., Arizona

CHAINS		
	<p>A palo verde, 6 ins. diam., bears S. 61° W., 25.5 lks. dist., illegible scribe marks. (Record 24 lks. dist.)</p>	
	<p>From the cor. of secs. 1, 2, 11 and 12.</p>	
	<p>S. 89°57' W., bet. secs. 2 and 11.</p>	
	<p>Over rolling land, through medium undergrowth.</p>	
39.97	<p>The 1/4 sec. cor. of secs. 2 and 11, monumented with an iron post, 1 in. diam., projecting 24 ins. above the ground, in a mound of stone, 3 ft. base, to top, with brass cap mkd.</p>	
	<p style="text-align: center;"> <math display="block">\frac{1 \text{ S } 2}{4 \text{ S } 11}</math> 1929 </p>	
	<p>From this point U.S.M.M. No. 1866, bears S. 33°36' E., 3.49 chs. dist., monumented with a wooden post, 6 x 6 ins., projecting 2½ ft. above a mound of stone, 7 ft. base, 5 ft. high, no marks visible.</p>	
	<p style="text-align: center;">_____</p> <p>N. 89°53' W., beginning new measurement.</p>	
1.345	<p>Intersect line 4-1, M.S. 1866, Corse Gold lode, at a point from which Cor. No. 1 bears S. 17°51' W., 9.465 chs. dist., hereinafter described.</p>	
11.14	<p>Intersect line 2-3, M.S. 1866, Corse Gold lode, at a point from which Cor. No. 3 identical with Cor. No. 2 of M.S. 1866, SW Higley lode, bears N. 16°21' E., 8.90 chs. dist., hereinafter described.</p>	
39.82	<p>The cor. of secs. 2, 3, 10 and 11, monumented with an iron post, 2 ins. diam., projecting 30 ins. above the ground, in a mound of stone 4 ft. base, to top, with brass cap mkd.</p>	
	<p style="text-align: center;"> <math display="block">\begin{array}{c} \text{T8N R4W} \\ \text{S 3   S 2} \\ \text{S10   S11} \\ 1929 \end{array}</math> </p>	
	<p>N. 0°11' W., bet. secs. 2 and 3.</p>	
	<p>Over rolling land, through medium undergrowth.</p>	
39.98	<p>The 1/4 sec. cor. of secs. 2 and 3, monumented with an iron post, 1 in. diam., projecting 18 ins. above the ground, in a mound of stone, 3 ft. base, to top, with brass cap mkd.</p>	
	<p style="text-align: center;"> <math display="block">\frac{1/4}{\text{S 3   S 2}}</math> 1929 </p>	
	<p style="text-align: center;">_____</p> <p>N. 0°10' W., beginning new measurement.</p>	
19.96	<p>Point for the N 1/16 sec. cor. of secs. 2 and 3.</p>	

Dependent Resurvey of a Portion of the Subdivisional Lines, T. 8 N., R. 4 W., Gila and Salt River Mer., Arizona

CHAINS	
	<p>Set an iron post, 28 ins. long, 2½ ins. diam., 12 ins. in the ground, in a mound of stone, 3 ft. base, to top, with brass cap mkd.</p> <p style="text-align: center;">T8N R4W N 1/16 S 3   S 2 1979</p> <p>from which</p> <p style="padding-left: 40px;">A mesquite, 16 ins. diam., bears S. 31 1/4° E., 82 lks. dist., mkd. N 1/16 S 2 BT.</p> <p style="padding-left: 40px;">A catclaw, 9 ins. diam., bears S. 89° W., 41 lks. dist., mkd. N 1/16 S 3 BT.</p> <p>Cor. is located 70 lks. S. of an E. and W. fence line and 50 lks. N. of a wash, 20 lks. wide 1 ft. deep, drains westerly.</p>
30.605	<p>The original closing cor. of secs. 2 and 3, monumented with an iron post, 2 ins. diam., projecting 15 ins. above the ground, in a mound of stone, 3 ft. base, to top, with brass cap mkd.</p> <p style="text-align: center;">T9N R4W S35 S 3   S 2 C C T8N R4W 1929</p> <p>Add the marks AM and 1979 to the cap.</p>
30.66	<p>Point for the closing cor. of secs. 2 and 3, at intersection with the Second Standard Parallel North.</p> <p>Set an iron post, 28 ins. long, 2½ ins. diam., 20 ins. in the ground, with brass cap mkd.</p> <p style="text-align: center;">T9N R4W S35 S 3   S 2 C C T8N R4W 1979</p> <p>From this point the standard 1/4 sec. cor. of sec. 35, T. 9 N., R. 4 W., bears S. 89°52' E., 12.99 chs. dist., heretofore described.</p> <hr/> <p>The point for the 1/4 sec. cor. of sec. 2 only, T. 8 N., R. 4 W., is at midpoint on the N. bdy. of sec. 2.</p> <p>Set an iron post, 28 ins. long, 2½ ins. diam., 21 ins. in the ground, with brass cap mkd.</p> <p style="text-align: center;">1/4 S 2 T8N R4W 1979</p> <p>from which</p>

Dependent Resurvey of a Portion of the Subdivisional  
Lines, T. 8 N., R. 4 W., Gila and Salt River Mer., Arizona

CHAINS	
	<p>An XBO, on a granite boulder, 5 x 4 x 3 ft., bears S. 13° E., 11 lks. dist.</p> <p>Raise a mound of stone 2½ ft. base, 2 ft. high, S. of the cor.</p> <p>From this point the stan. cor. of secs. 35 and 36, T. 9 N., R. 4 W., bears S. 89°57' E., 13.05 chs. dist., heretofore described.</p>
40.00	<p>(Restoring the 1929 resurvey by Benjamin J. Kinsey)</p> <p>From the 1/4 sec. cor. of secs. 33 and 34, monumented with an iron post, 1 in. diam., projecting 12 ins. above the ground, in a mound of stone, 2½ ft. base, to top, with brass cap mkd.</p> <p style="text-align: center;">1/4 S33   S34 1929</p> <p>N. 0°20' E., bet. secs. 33 and 34.</p> <p>Over rolling land, through medium undergrowth.</p> <p>The cor. of secs. 27, 28, 33 and 34, monumented with an iron post, 2 ins. diam., projecting 10 ins. above the ground, with brass cap mkd.</p> <p style="text-align: center;">T8N R4W S28   S27 S33   S34 1929</p> <p>Mound of stone, 3 ft. base, 2 ft. high, W. of the cor.</p>
1.935  2.22  39.98	<p>(Restoring the 1929 survey by Benjamin J. Kinsey)</p> <p>From the cor. of secs. 26, 27, 34 and 35.</p> <p>S. 89°58' W., bet. secs. 27 and 34.</p> <p>Over gently rolling land, through medium undergrowth.</p> <p>Intersect line 1-2, M.S. 4264, Rhyolite lode, at a point from which Cor. No. 1 bears S. 53°11' W., 22.5 lks. dist., hereinafter described.</p> <p>Intersect line 4-1, M.S. 4264, Rhyolite lode, at a point from which Cor. No. 1 bears S. 36°48' E., 17 lks. dist., hereinafter described.</p> <p>The 1/4 sec. cor. of secs. 27 and 34, monumented with an iron post, 1 in. diam., projecting 10 ins. above the ground, in a mound of stone, 2 ft. base, to top, with brass cap mkd.</p> <p style="text-align: center;">1 S27 4 S34 1929</p> <p>Mound of stone, 2½ ft. base, 1 ft. high, N. of the cor.</p>

Dependent Resurvey of a Portion of the Subdivisional Lines, T. 8 N., R. 4 W., Gila and Salt River Mer., Arizona

CHAINS

From this point a chimney on the S. edge of a house, bears N. 76°22' E., 19.90 chs. dist.

(Restoring the 1929 resurvey by Benjamin J. Kinsey)

From the cor. of secs. 9 and 16, monumented with an iron post, 2 ins. diam., projecting 14 ins. above the ground, with brass cap mkd.

T8N R4W  
 $\frac{S\ 9}{S16}$  | S10  
 1929

Raise a mound of stone, 2 ft. base, 1 ft. high, W. of the cor.

Cor. is located in a N. and S. fence line.

Remark the cap to read

T8N R4W  
 $\frac{S\ 9}{S16}$  | S15  
 1979  
 1929

N. 0°08' E., on the E. bdy. of sec. 9.

Over rolling land, through medium undergrowth.

2.54 The cor. of secs. 10 and 15, monumented with an iron post, 2 ins. diam., projecting 10 ins. above the ground, with brass cap mkd.

T8N R4W  
 $\frac{S\ 9}{S15}$  |  $\frac{S10}{S15}$   
 1929

Mound of stone, 2½ ft. base, 1 ft. high, E. of the cor.

Cor. is located 11 lks. W. of a N. and S. fence line.

20.12 Point for the S 1/16 sec. cor. of sec. 9 only.

Set an iron post, 28 ins. long, 2½ ins. diam., 14 ins. in the ground, in a mound of stone, 3 ft. base, to top, with brass cap mkd.

T8N |  
 S 1/16 |  
 S 9 |  
 R4W |  
 1979

Cor. is located 20 lks. E. of a wash, 30 lks. wide, drains northerly and 80 lks. W. of a N. and S. fence line.

40.24 The 1/4 sec. cor. of sec. 9 only, monumented with an iron post, 1 in. diam., projecting 24 ins. above the ground, in a mound of stone, 3½ ft. base, to top, with brass cap mkd.

Dependent Resurvey of a Portion of the Subdivisional Lines, T. 8 N., R. 4 W., Gila and Salt River Mer., Arizona

CHAINS	
	<p style="text-align: center;">1/4 S 9 1929</p> <p>Cor. is located 12 lks. E. of a N. and S. fence line.</p> <hr style="width: 20%; margin: auto;"/> <p>N. 0°14' W., beginning new measurement.</p>
2.21	<p>The 1/4 sec. cor. of sec. 10 only, monumented with an iron post, 1 in. diam., projecting 20 ins. above the ground, in a mound of stone, 2½ ft. base, 1 ft. high, with brass cap mkd.</p>
	<p style="text-align: center;">1/4 S10 1929</p> <p>Cor. is located 8 lks. E. of a N. and S. fence line.</p>
19.94	<p>Point for the N 1/16 sec. cor. of sec. 9 only.</p> <p>Set an iron post, 28 ins. long, 2½ ins. diam., 19 ins. in the ground, with brass cap mkd.</p>
	<p style="text-align: center;">T8N N 1/16 S 9 R4W 1979</p> <p>Raise a mound of stone, 4½ ft. base, 2 ft. high, W. of the cor.</p> <p>From this point a ½ in. reinforcement rod, projecting 4 ins. above the ground, bears N. 2°58' W., 15.4 lks. dist., origin unknown.</p>
39.88	<p>The cor. of secs. 4 and 9, monumented with an iron post, 2 ins. diam., projecting 16 ins. above the ground, in a mound of stone, 1 ft. base, 1 ft. high, with brass cap mkd.</p>
	<p style="text-align: center;">T8N R4W S 4 S 9   S10 1929</p> <p>Mound of stone, 3 ft. base, 3 ft. high, NE, SE, SW and NW of the cor.</p> <hr/> <p>(Restoring the 1929 survey by Benjamin J. Kinsey)</p> <p>From the cor. of secs. 2, 3, 10 and 11.</p> <p>S. 89°41' W., bet. secs. 3 and 10.</p> <p>Over mountainous land, through medium undergrowth.</p>
40.12	<p>The 1/4 sec. cor. of secs. 3 and 10, monumented with an iron post, 1 in. diam., projecting 12 ins. above the ground, in a mound of stone, 2½ ft. base, to top, with brass cap mkd.</p>

Dependent Resurvey of a Portion of the Subdivisional Lines, T. 8 N., R. 4 W., Gila and Salt River Mer., Arizona

CHAINS		
40.22	<p style="text-align: center;"> <math display="block">\begin{array}{r} \frac{1}{4} S 3 \\ \frac{1}{4} S 10 \\ 1929 \end{array}</math> </p> <p>Cor. is located 2 chs. S. of an E. and W. fence line.</p> <hr style="width: 20%; margin: auto;"/> <p>S. 89°58' W., beginning new measurement.</p> <p>The cor. of secs. 3 and 10, hereinafter described.</p>	
2.31	<p style="text-align: center;">(Restoring the 1929 resurvey by Benjamin J. Kinsey)</p> <p>From the cor. of secs. 4 and 9.</p> <p>N. 0°04' W., on the E. bdy. of sec. 4.</p> <p>Over rolling land, through medium undergrowth.</p> <p>The cor. of secs. 3 and 10, monumented with an iron post, 2 ins. diam., projecting 14 ins. above ground, with brass cap mkd.</p>	
37.86	<p style="text-align: center;"> <math display="block">\begin{array}{r} T8N R4W \\ S 4 \left  \begin{array}{l} S 3 \\ S 10 \end{array} \right. \\ 1929 \end{array}</math> </p> <p>A mound of stone, 3 ft. base, 2 ft. high is E. of the cor.</p> <p>The 1/4 sec. cor. for sec. 4 only, monumented with an iron post, 1 in. diam., projecting 18 ins. above ground, in a mound of stone, 3½ ft. base, 1 ft. high, with brass cap mkd.</p> <p style="text-align: center;"> <math display="block">\frac{1}{4} S 4 \left  \right. \\ 1929</math> </p>	
4.52  6.73	<p style="text-align: center;">(Restoring the 1929 survey by Benjamin J. Kinsey)</p> <p>N. 0°07' E., beginning new measurement.</p> <p>True point for the 1/4 sec. cor. of sec. 3 only, at proportionate dist., falls in a wash where it is impractical to set a permanent monument.</p> <p>The witness 1/4 sec. cor. of sec. 3 only, monumented with an iron post, 1 in. diam., projecting 14 ins. above ground, with brass cap mkd.</p> <p style="text-align: center;"> <math display="block">\begin{array}{r} W C \\ \left  \frac{1}{4} S 3 \right. \\ 1929 \end{array}</math> </p> <p>A mound of stone, 2 ft. base, 2 ft. high, is W. of the cor.</p> <p>Add the marks 1979 and an arrow pointing to the true cor. point to the brass cap.</p> <hr style="width: 20%; margin: auto;"/> <p>N. 0°07' E., beginning new measurement.</p>	



Dependent Resurvey of a Portion of the Subdivisional Lines, T. 8 N., R. 4 W., Gila and Salt River Mer., Arizona

<p>CHAINS 28.71</p>	<p>The closing cor. of secs. 3 and 4, on the Second Standard Parallel North, monumented with an iron post, 2 ins. diam., projecting 14 ins. above ground, with brass cap mkd.</p> <div style="text-align: center; margin: 10px 0;"> <table style="margin: auto; border-collapse: collapse;"> <tr><td colspan="2">T9N R4W</td></tr> <tr><td colspan="2">S34</td></tr> <tr><td style="border-right: 1px solid black; padding: 0 5px;">C</td><td style="padding: 0 5px;">C</td></tr> <tr><td style="border-right: 1px solid black; padding: 0 5px;">S 4</td><td style="padding: 0 5px;">S 3</td></tr> <tr><td style="border-right: 1px solid black; padding: 0 5px;">T8N</td><td style="padding: 0 5px;">R4W</td></tr> <tr><td colspan="2">1929</td></tr> </table> </div> <p>A mound of stone, 2½ ft. base, 1 ft. high, is S. of the cor.</p> <p>From this point the standard 1/4 sec. cor. of sec. 34, T. 9 N., R. 4 W., bears S. 89°57' E., 13.19 chs. dist., heretofore described.</p> <hr/> <p>The point for the 1/4 sec. cor. of sec. 3 only, T. 8 N., R. 4 W., is at midpoint on the N. bdy. of sec. 3.</p> <p>Set an iron post, 28 ins. long, 2½ ins. diam., 10 ins. in the ground, and in a mound of stone, 3 ft. base, to top, with brass cap mkd.</p> <div style="text-align: center; margin: 10px 0;"> <table style="margin: auto; border-collapse: collapse;"> <tr><td colspan="2">1/4 S 3</td></tr> <tr><td colspan="2">T8N R4W</td></tr> <tr><td colspan="2">1979</td></tr> </table> </div> <p>The cor. is 60 lks. W. of a track road, bears S. 10° E. and N. 10° W.</p> <p>From this point the standard cor. of secs. 34 and 35, T. 9 N., R. 4 W., bears S. 89°57' E., 13.11 chs. dist., heretofore described.</p> <p>From this same point a wooden post, 4 ins. square, projecting 4 ft. above ground, bears S. 25° W., 19.7 lks. dist., mkd. NW CORN KP on the N. face.</p> <hr/> <p style="text-align: center;">(Restoring the 1929 resurvey by Benjamin J. Kinsey)</p> <p>From the cor. of secs. 27, 28, 33 and 34.</p> <p>N. 89°56' W., bet. secs. 28 and 33.</p> <p>Over rolling land, through medium undergrowth.</p>	T9N R4W		S34		C	C	S 4	S 3	T8N	R4W	1929		1/4 S 3		T8N R4W		1979	
T9N R4W																			
S34																			
C	C																		
S 4	S 3																		
T8N	R4W																		
1929																			
1/4 S 3																			
T8N R4W																			
1979																			
<p>7.00</p>	<p>Constellation road, bears N. 60° E. and S. 60° W. (scaled)</p>																		
<p>40.11</p>	<p>The 1/4 sec. cor. of secs. 28 and 33, monumented with an iron post, 1 in. diam., projecting 10 ins. above the ground, with brass cap mkd.</p> <div style="text-align: center; margin: 10px 0;"> <table style="margin: auto; border-collapse: collapse;"> <tr><td colspan="2">1 S28</td></tr> <tr><td colspan="2">4 S33</td></tr> <tr><td colspan="2">1929</td></tr> </table> </div> <p>Mound of stone, 2½ ft. base, 1 ft. high, N. of the cor.</p> <hr/> <p style="text-align: center;">(Restoring the 1929 survey by Benjamin J. Kinsey)</p> <p>From the 1/4 sec. cor. of secs. 16 and 17, monumented with an iron post, 1 in. diam., projecting 10 ins. above the ground, with brass cap mkd.</p>	1 S28		4 S33		1929													
1 S28																			
4 S33																			
1929																			

Dependent Resurvey of a Portion of the Subdivisional Lines, T. 8 N., R. 4 W., Gila and Salt River Mer., Arizona

CHAINS	
	<p style="text-align: center;">1/4 S17 S16 1929</p> <p>Mound of stone, 3½ ft. base, 1½ ft. high, W. of the cor. N. 0°09' W., bet. secs. 16 and 17.</p> <p>Over rolling land, through medium undergrowth.</p>
17.90	Fence line, bears E. and W.
19.96	Point for the N 1/16 sec. cor. of secs. 16 and 17.
	<p>Set an iron post, 28 ins. long, 2½ ins. diam., 14 ins. in the ground, in a mound of stone, 2½ ft. base, to top, with brass cap mkd.</p> <p style="text-align: center;">T8N R4W N 1/16 S17 S16 1979</p>
37.50	The cor. of secs. 8, 9, 16 and 17, monumented with an iron post, 2 ins. diam., projecting 30 ins. above the ground, in a mound of stone, 4 ft. base, 2 ft. high, with brass cap mkd.
	<p style="text-align: center;">T8N R4W S 8 S 9 S17 S16 1929</p> <p>Cor. is located at the base of a steep NE slope.</p>
	<p>(Restoring the 1929 resurvey by Benjamin J. Kinsey)</p> <p>From the cor. of secs. 9 and 16.</p> <p>N. 89°24' W., bet. secs. 9 and 16.</p> <p>Over rolling land, through medium undergrowth.</p>
19.99	Point for the E 1/16 sec. cor. of secs. 9 and 16.
	<p>Set an iron post, 28 ins. long, 2½ ins. diam., 14 ins. in the ground, in a mound of stone, 3 ft. base, to top, with brass cap mkd.</p> <p style="text-align: center;">T8N R4W E 1/16 <math>\frac{S 9}{S16}</math> 1979</p> <p>Cor. is located 15 lks. S. of a wash, 10 lks. wide, flows N. 75° W.</p>
39.98	The 1/4 sec. cor. of secs. 9 and 16, monumented with an iron post, 1 in. diam., projecting 12 ins. above the ground, in a mound of stone, 3 ft. base, to top, with brass cap mkd.
	<p style="text-align: center;"><math>\frac{1 S 9}{4 S16}</math> 1929</p>

Dependent Resurvey of a Portion of the Subdivisional Lines, T. 8 N., R. 4 W., Gila and Salt River Mer., Arizona

CHAINS	
	<p>From the cor. of secs. 8, 9, 16 and 17.</p> <p>N. 0°17' E., bet. secs. 8 and 9.</p> <p>Over rolling land, through medium undergrowth.</p>
9.80	Enter river bottom land, bears E. and W. (scaled)
19.98	Point for the S 1/16 sec. cor. of secs. 8 and 9, falls in the Hassayampa River, impractical to monument.
31.50	Leave river bottom land, thence ascend steep SE slope.
33.50	Top of ascent, edge bears NE and SW.
33.70	Fence line, bears NE and SW.
39.96	<p>The 1/4 sec. cor. of secs. 8 and 9, monumented with an iron post, 1 in. diam., projecting 24 ins. above the ground, in a mound of stone, 4 ft. base, to top, with brass cap mkd.</p> <p style="text-align: center;">1/4 S 8   S 9 1929</p> <p>Railroad tie is set alongside cor.</p> <p>Cor. is located 23 lks. E. of a curve in a track road; bears S. and W. and a fence cor., bears N. 74° W., 65.5 lks. dist., fences extend S. 15° E. and N. 85° W.</p> <hr style="width: 20%; margin: 10px auto;"/> <p>N. 0°45' W., beginning new measurement.</p>
11.10	Track road, bears E. and W.
20.05	<p>Point for the N 1/16 sec. cor. of secs. 8 and 9.</p> <p>Set an iron post, 28 ins. long, 2½ ins. diam., 21 ins. in the ground, with brass cap mkd.</p> <p style="text-align: center;">T8N R4W N 1/16 S 8   S 9 1929</p> <p>from which</p> <p style="text-align: center;">A mesquite, 6 ins. diam., bears S. 26° E., 82.5 lks. dist., mkd. N 1/16 S 9 BT.</p> <p>Raise a mound of stone, 3½ ft. base, 1½ ft. high, W. of the cor.</p>
23.00	Graded road, bears N. 50° E. and S. 50° W.
40.10	<p>The cor. of secs. 4, 5, 8 and 9, monumented with an iron post, 2 ins. diam., projecting 24 ins. above the ground, in a mound of stone, 3 ft. base, to top, with brass cap mkd.</p> <p style="text-align: center;">T8N R4W S 5   S 4 S 8   S 9 1929</p>
	From the cor. of secs. 4 and 9.

Dependent Resurvey of a Portion of the Subdivisional  
Lines, T. 8 N., R. 4 W., Gila and Salt River Mer., Arizona

CHAINS		
	S. 89°57' W., bet. secs. 4 and 9.	
	Over rolling land, through medium undergrowth.	
19.945	The E 1/16 sec. cor. of secs. 4 and 9, monumented with a ½ in. reinforcement rod, 20 ins. long, set flush with ground, in a mound of stone, 2 ft. base, 6 ins. high, origin unknown, is accepted as a careful and faithful determination of the cor. position.	
	At the cor. point	
	Set an iron post, 28 ins. long, 2½ ins. diam., 20 ins. in the ground, with brass cap mkd.	
	T8N R4W E 1/16 $\frac{S\ 4}{S\ 9}$ 1979	
	from which	
	A mesquite, 15 ins. diam., bears N. 27° W., 97 lks. dist., mkd. E 1/16 S 4 BT.	
	Deposit the reinforcement rod alongside the iron post.	
	Raise a mound of stone, 2½ ft. base, 2 ft. high, W. of the cor.	
	_____	
	S. 89°57' W., beginning new measurement.	
19.945	The 1/4 sec. cor. of secs. 4 and 9, monumented with an iron post, 1 in. diam., projecting 18 ins. above the ground, in a mound of stone, 1½ ft. base, 1 ft. high, with brass cap mkd.	
	$\frac{1\ S\ 4}{4\ S\ 9}$ 1929	
	Mound of stone, 2½ ft. base, 1½ ft. high, N. of the cor.	
	Cor. is located 17 lks. E. of a track road, bears N. and S.	
	_____	
	S. 89°53' W., beginning new measurement.	
11.60	Graded road, bears N. 32° E. and S. 32° W.	
20.05	Point for the W 1/16 sec. cor. of secs. 4 and 9.	
	Set an iron post, 28 ins. long, 2½ ins. diam., 21 ins. in the ground, with brass cap mkd.	
	T8N R4W W 1/16 $\frac{S\ 4}{S\ 9}$ 1979	
	Raise a mound of stone, 3 ft. base, 2 ft. high, N. of the cor.	

Dependent Resurvey of a Portion of the Subdivisional  
Lines, T. 8 N., R. 4 W., Gila and Salt River Mer., Arizona

	CHAINS		
40.10		The cor. of secs. 4, 5, 8 and 9.	
		(Restoring the 1929 survey by Benjamin J. Kinsey)	
		From the cor. of secs. 29, 30, 31 and 32, monumented with an iron post, 2 ins. diam., projecting 18 ins. above the ground, in a mound of stone, 2½ ft. base, to top, with brass cap mkd.	
		$\begin{array}{r} \text{T8N R4W} \\ \text{S30 S29} \\ \text{S31 S32} \\ \text{1929} \end{array}$	
		from which	
		An ironwood, 12 ins. diam., bears N. 5° E., 50 lks. dist., no marks visible.	
		Mound of stone, 2½ ft. base, 2½ ft. high, W. of the cor. N. 89°58' W., bet. secs. 30 and 31.	
		Over mountainous land, through medium undergrowth.	
22.14		Intersect line 3-4, M.S. 2388, Atlantic lode, at a point from which Cor. No. 4 bears S. 36°36' E., 8.52 chs. dist., hereinafter described.	
39.93		The 1/4 sec. cor. of secs. 30 and 31, monumented with an iron post, 1 in. diam., projecting 18 ins. above the ground, in a mound of stone, 3 ft. base, to top, with brass cap mkd.	
		$\begin{array}{r} \frac{1}{4} \text{ S30} \\ \frac{1}{4} \text{ S31} \\ \text{1929} \end{array}$	
		N. 89°59' W., beginning new measurement.	
4.565		Intersect line 1-2, M.S. 2388, Ouija lode, at a point from which Cor. No. 2 bears N. 36°57' W., 4.49 chs. dist., hereinafter described.	
39.78		The cor. of secs. 25, 30, 31 and 36, on the W. bdy. of the Tp., heretofore described.	
		From the 1/4 sec. cor. of secs. 18 and 19, monumented with an iron post, 1 in. diam., projecting 24 ins. above the ground, in a mound of stone, 3 ft. base, to top, with brass cap mkd.	
		$\begin{array}{r} \frac{1}{4} \text{ S18} \\ \frac{1}{4} \text{ S19} \\ \text{1929} \end{array}$	
		N. 89°52' W., bet. secs. 18 and 19.	
		Over mountainous land, through medium undergrowth.	
34.83		Intersect line 1-2, M.S. 1587A, May lode, at a point from which Cor. No. 2 bears N. 44°46' E., 4.23 chs. dist., described in the field notes for T. 8 N., R. 5 W. executed concurrently.	

Dependent Resurvey of a Portion of the Subdivisional Lines, T. 8 N., R. 4 W., Gila and Salt River Mer., Arizona

CHAINS		
39.47	<p>The cor. of secs. 13, 18, 19 and 24, on the W. bdy. of the Tp., heretofore described.</p>	
	<p>From the 1/4 sec cor. of secs. 17 and 18, monumented with an iron post, 1 in. diam., projecting 12 ins. above the ground, in a mound of stone, 2½ ft. base, 6 ins. high, with brass cap mkd.</p>	
	<p style="text-align: center;">1/4 S18 S17 1929</p>	
	<p>N. 0°15' W., bet. secs. 17 and 18.</p>	
	<p>Over mountainous land, through medium undergrowth.</p>	
22.00	<p>Spur, slopes NW.</p>	
31.36	<p>Point for Cor. No. 4, M.S. 1587-B, Copperhead Mill Site, at record dist. from Cor. No. 1; there is no remaining evidence of the original cor., not monumented.</p>	
32.26	<p>Point selected for the witness cor. of secs. 7, 8, 17 and 18.</p> <p>Set an iron post, 28 ins. long, 2½ ins. diam., 8 ins. in the ground, in a mound of stone, 3½ ft. base, to top, with brass cap mkd.</p>	
	<p style="text-align: center;">W C T8N R4W ↑ S 7   S 8 S18   S17 1979</p>	
	<p>Cor. is located on a spur, slopes NE.</p>	
33.86	<p>Point for the 1929 witness cor. of secs. 7, 8, 17 and 18, at proportionate dist.; there is no remaining evidence of the cor., not monumented.</p>	
36.86	<p>True point for the cor. of secs. 7, 8, 17 and 18, identical with Cor. No. 1, M.S. 1587-B, Copperhead Mill Site, at proportionate dist. falls in the Hassayampa River, impractical to monument.</p>	
	<p style="text-align: center;">(Restoring the 1929 resurvey by Benjamin J. Kinsey)</p>	
	<p>From the cor. of secs. 8, 9, 16 and 17.</p>	
	<p>S. 89°31' W., bet. secs. 8 and 17.</p>	
	<p>Over mountainous land, through medium undergrowth.</p>	
37.19	<p>Point selected for the witness 1/4 sec. cor. of secs. 8 and 17.</p> <p>Set an iron post, 28 ins. long, 2½ ins. diam., 21 ins. in the ground, with brass cap mkd.</p>	
	<p style="text-align: center;">W C T8N R4W 1/4 ← S 8 S17 1979</p>	

Dependent Resurvey of a Portion of the Subdivisional  
Lines, T. 8 N., R. 4 W., Gila and Salt River Mer., Arizona

CHAINS		
	<p>Raise a mound of stone, 2½ ft. base, 1½ ft. high, N. of the cor.</p> <p>Cor. is located 120 lks. E. of left bank of Hassayampa River, bears N. 65° E. and S. 65° W.</p>	
39.56	Point for the 1929 witness 1/4 sec. cor. of secs. 8 and 17, at proportionate dist.; there is no remaining evidence of the cor., not monumented.	
40.09	True point for the 1/4 sec. cor. of secs. 8 and 17, at proportionate dist., falls in the Hassayampa River, impractical to monument.	
80.18	True point for the cor. of secs. 7, 8, 17 and 18.	
	<hr/> <p>S. 89°53' W., bet. secs. 7 and 18.</p> <p>Over mountainous land, through medium undergrowth.</p>	
9.09	Point for Cor. No. 2, M.S. 1587-B, Copperhead Mill Site, at record dist. from Cor. No. 1; there is no remaining evidence of the original cor., not monumented.	
40.09	<p>The 1/4 sec. cor. of secs. 7 and 18, monumented with an iron post, 1 in. diam., projecting 24 ins. above the ground, in a mound of stone, 3 ft. base, 1½ ft. high, with brass cap mkd.</p> <p style="text-align: center;"> <math display="block">\frac{1 \text{ S } 7}{4 \text{ S } 18}</math>                     1929                 </p> <hr/> <p>N. 85°28' W., beginning new measurement.</p>	
19.69	<p>Point for the W 1/16 sec. cor. of sec. 7 only.</p> <p>Set an iron post, 28 ins. long, 2½ ins. diam., 16 ins. in the ground, in a mound of stone, 3 ft. base, 1 ft. high, with brass cap mkd.</p> <p style="text-align: center;"> <math display="block">\frac{\text{T8N R4W}}{\text{W } 1/16 \text{ S } 7}</math>                     1979                 </p> <p>Cor. is located 20 lks. E. of a draw, drains northerly.</p>	
38.88	The cor. of secs. 7, 12, 13 and 18, on the W. bdy. of the Tp., heretofore described.	
	<hr/> <p>From the true point for the cor. of secs. 7, 8, 17 and 18.</p> <p>N. 0°02' W., bet. secs. 7 and 8.</p> <p>Over rolling land, through medium undergrowth.</p>	
19.98	<p>Point for the S 1/16 sec. cor. of secs. 7 and 8.</p> <p>Set an iron post, 28 ins. long, 2½ ins. diam., 21 ins. in the ground, with brass cap mkd.</p>	

Dependent Resurvey of a Portion of the Subdivisional Lines, T. 8 N., R. 4 W., Gila and Salt River Mer., Arizona

CHAINS		
	<p style="text-align: center;">T8N R4W S 1/16 S 7   S 8 1979</p> <p>from which</p> <p>A mesquite, 9 ins. diam., bears N. 86° E., 65 lks. dist., mkd. S 1/16 S 8 BT.</p> <p>A mesquite, 9 ins. diam., bears S. 37° E., 81 lks. dist., mkd. X at breast height and BT at base.</p> <p>Raise a mound of stone, 2½ ft. base, 2 ft. high, W. of the cor.</p> <p>Fence cor., bears S. 34° E. 8.6 lks. dist., fences extend N., E. and S. 55° W.</p>	
25.50	Graded road, bears E. and W. (scaled)	
39.96	The 1/4 sec. cor. of secs. 7 and 8, monumented with an iron post, 1 in. diam., projecting 10 ins. above the ground, with brass cap mkd.	
	<p style="text-align: center;">1/4 S 7   S 8 1929</p> <p>Mound of stone, 2½ ft. base, 1½ ft. high, W. of the cor. Cor. is located in a N. and S. fence line.</p> <hr style="width: 20%; margin: 10px auto;"/> <p>N. 0°20' W., beginning new measurement.</p>	
40.02	The cor. of secs. 5, 6, 7 and 8, monumented with an iron post, 2 ins. diam., projecting 14 ins. above the ground, with brass cap mkd.	
	<p style="text-align: center;">T8N R4W S 6   S 5 S 7   S 8 1929</p> <p>Mound of stone, 2½ ft. base, 1 ft. high, W. of the cor. Cor. is in a N. and S. fence line.</p>	
	<p>From the cor. of secs. 4, 5, 8 and 9.</p> <p>S. 89°28' W., bet. secs. 5 and 8.</p> <p>Over rolling land, through medium undergrowth.</p>	
4.70	Track road, bears N. 10° E. and S. 10° W.	
35.36	Point selected for the witness 1/4 sec. cor. of secs. 5 and 8.	
	Set an iron post, 28 ins. long, 2½ ins. diam., 22 ins. in the ground, with brass cap mkd.	



Dependent Resurvey of a Portion of the Subdivisional  
Lines, T. 8 N., R. 4 W., Gila and Salt River Mer., Arizona

CHAINS		
	<p style="text-align: center;">W C T8N R4W <math>\frac{1}{4} \left\langle \begin{array}{l} S 5 \\ S 8 \end{array} \right.</math> 1979</p> <p>Raise a mound of stone, 4 ft. base, 1½ ft. high, N. of the cor.</p> <p>Cor. is 20 lks. E. of crest of a spur, slopes SW.</p> <p>Note: There is no evidence of the off line 1929 witness 1/4 sec. cor. of secs. 5 and 8.</p>	
40.06	True point for the 1/4 sec. cor. of secs. 5 and 8, at proportionate dist., falls in a wash, impractical to monument.	
80.12	The cor. of secs. 5, 6, 7 and 8.	
<hr/> Subdivision of Sec. 2, T. 8 N., R. 4 W., Gila and Salt River Meridian, Arizona		
	<p>From the 1/4 sec. cor. of secs. 2 and 11.</p> <p>N. 0°03' W., on the N. and S. center line of sec. 2.</p> <p>Over mountainous land, through medium undergrowth.</p>	
4.17	Intersect line 4-1, M.S. 1866, Corse Gold lode, at a point from which Cor. No. 4 bears N. 17°51' E., 6.01 chs. dist., hereinafter described.	
18.43	Intersect line 3-4, M.S. 1866, S.W. Higley lode, at a point from which Cor. No. 4 bears N. 84°30' E., 1.65 chs. dist., hereinafter described.	
40.04	<p>Point for the C 1/4 sec. cor. at intersection with the E. and W. center line of sec. 2.</p> <p>Set an iron post, 28 ins. long, 2½ ins. diam., 21 ins. in the ground, with brass cap mkd.</p>	
	<p style="text-align: center;">T8N R4W C 1/4 S 2 1979</p> <p>Raise a mound of stone, 2½ ft. base, 1½ ft. high, W. of the cor.</p>	
59.95	<p>Point for the C-N 1/16 sec. cor. of sec. 2.</p> <p>Set an iron post, 28 ins. long, 2½ ins. diam., 18 ins. in the ground, in a mound of stone, 2½ ft. base, to top, with brass cap mkd.</p>	
	<p style="text-align: center;">T8N R4W C N 1/16   S 2 C 1979</p>	

Subdivision of Sec. 2, T. 8 N., R. 4 W.,  
Gila and Salt River Meridian, Arizona

CHAINS		
	<p>from which</p> <p>A granite boulder, 4 x 4 x 1½ ft., bears S. 58° E., 14.3 lks. dist., mkd. XBO.</p>	
70.66	The 1/4 sec. cor. of sec. 2 only, on the N. bdy. of the Tp., heretofore described.	
	<p>From the 1/4 sec. cor. of secs. 1 and 2.</p> <p>N. 89°58' W., on the E. and W. center line of sec. 2.</p> <p>Over mountainous land, through medium undergrowth.</p>	
39.90	The C 1/4 sec. cor. of sec. 2.	
79.81	The 1/4 sec. cor. of secs. 2 and 3.	
	<p>Subdivision of Sec. 3, T. 8 N., R. 4 W., Gila and Salt River Meridian, Arizona</p>	
	<p>From the 1/4 sec. cor. of secs. 3 and 10.</p> <p>N. 0°06' W., on the N. and S. center line of sec. 3.</p> <p>Over rolling land, through medium undergrowth.</p>	
40.13	<p>Point for the C 1/4 sec. cor. at intersection with the E. and W. center line of sec. 3.</p> <p>Set an iron post, 28 ins. long, 2½ ins. diam., 21 ins. in the ground, with brass cap mkd.</p> <p style="text-align: center;">T8N R4W C 1/4 S 3 1979</p> <p>Raise a mound of stone, 3 ft. base, 1½ ft. high, W. of the cor.</p>	
60.14	<p>Point for the C-N 1/16 sec. cor. of sec. 3.</p> <p>Set an iron post, 28 ins. long, 2½ ins. diam., 21 ins. in the ground, with brass cap mkd.</p> <p style="text-align: center;">T8N R4W C N 1/16   S 3 C 1979</p> <p>Raise a mound of stone, 2½ ft. base, 2 ft. high, W. of the cor.</p> <p>A wooden post 4 x 4 ins. projecting 4 ft. above the ground, bears S. 52° W., 28 lks. dist., mkd. SW CORN KP on N. face.</p> <p>Cor. is located 70 lks. N. of a bluff, edge bears N. 80° E. and S. 80° W.</p>	

Subdivision of Sec. 3, T. 8 N., R. 4 W.,  
Gila and Salt River Meridian, Arizona

CHAINS	
70.94	<p>The 1/4 sec. cor. of sec. 3 only, on the N. bdy. of the Tp., heretofore described.</p> <hr/> <p>From the 1/4 sec. cor. of secs. 2 and 3. S. 89°54' W., on the E. and W. center line of sec. 3. Over mountainous land, through medium undergrowth.</p>
40.07	<p>The C 1/4 sec. cor. of sec. 3.</p>
80.24	<p>True point for the 1/4 sec. cor. of sec. 3 only, on the W. bdy. of sec. 3.</p> <hr/> <p>Subdivision of Sec. 7, T. 8 N., R. 4 W., Gila and Salt River Meridian, Arizona</p> <hr/> <p>From the 1/4 sec. cor. of secs. 7 and 18. N. 2°17' E., on the N. and S. center line of sec. 7. Over mountainous land, through medium undergrowth.</p>
20.80	<p>Point for the C-S 1/16 sec. cor. of sec. 7.</p> <p>Set an iron post, 28 ins. long, 2½ ins. diam., 21 ins. in the ground, with brass cap mkd.</p> <div style="text-align: center;"> <p>T8N R4W C S 1/16   S 7 C 1979</p> </div> <p>Raise a mound of stone, 3 ft. base, 2 ft. high, W. of the cor.</p>
24.80	<p>Graded road, bears E. and W.</p>
41.60	<p>Point for the C 1/4 sec. cor. at intersection with the E. and W. center line of sec. 7.</p> <p>Set an iron post, 28 ins. long, 2½ ins. diam., 21 ins. in the ground, with brass cap mkd.</p> <div style="text-align: center;"> <p>T8N R4W C 1/4 S 7 1979</p> </div> <p>Raise a mound of stone, 2 ft. base, 2 ft. high, W. of the cor.</p>
79.25	<p>The 1/4 sec. cor. of sec. 7 only, monumented with an iron post, 1 in. diam., projecting 12 ins. above the ground, in a mound of stone, 1 ft. base, 6 ins. high, with brass cap mkd.</p> <div style="text-align: center;"> <p>1/4 S 7 1929</p> </div> <hr/> <p>From the 1/4 sec. cor. of secs. 7 and 8.</p>

CHAINS	
	<p>N. 87°43' W., on the E. and W. center line of sec. 7.</p> <p>Over rolling land, through medium undergrowth.</p>
38.44	The C 1/4 sec. cor. of sec. 7.
59.00	<p>Point selected for the witness C-W 1/16 sec. cor. of sec. 7.</p> <p>Set an iron post, 28 ins. long, 2½ ins. diam., 21 ins. in the ground, with brass cap mkd.</p> <div style="text-align: center;"> <p>W C T8N R4W W 1/16 C ←———— C S 7 1979</p> </div> <p>from which</p> <p style="margin-left: 40px;">A granite boulder 3 x 3 x 2 ft. high, bears S. 22° E., 60 lks. dist., mkd. XBO on top.</p> <p>Raise a mound of stone, 3 ft. base, 2 ft. high, N. of the cor.</p>
59.10	Point for the C-W 1/16 sec. cor. of sec. 7, falls in a wash, 3 lks. wide, 2 ft. deep, drains SW, impractical to monument.
59.80	Track road, bears NE and SW.
70.80	Graded road, bears S. 30° E. and N. 30° W. (scaled)
79.17	The 1/4 sec. cor. of secs. 7 and 12 on the W. bdy. of Tp., heretofore described.
<p>SW 1/4 Section 7</p> <hr style="width: 20%; margin: auto;"/>	
	<p>From the W 1/16 sec. cor. of sec. 7 only.</p> <p>N. 0°54' E., on the N. and S. center line of the SW 1/4, sec. 7.</p> <p>Over mountainous land, through medium undergrowth.</p>
20.42	Point for the SW 1/16 sec. cor. at intersection with the E. and W. center line of the SW 1/4, sec. 7, falls on a rocky bluff at the right bank of the Hassayampa River where it is impractical to monument.
21.02	<p>Point selected for the witness SW 1/16 sec. cor. of sec. 7.</p> <p>Set an iron post, 28 ins. long, 2½ ins. diam., 6 ins. in the ground over a cross chiseled in solid rock and in a mound of stone, 4 ft. base, to top, with brass cap mkd.</p> <div style="text-align: center;"> <p>W C T8N R4W SW 1/16 S 7 ↓ 1979</p> </div>

Subdivision of Sec. 7, T. 8 N., R. 4 W.,  
Gila and Salt River Meridian, Arizona

CHAINS	
23.00	Bladed road, bears S. 15° E. and N. 15° W.
27.50	Bladed road, bears S. 80° E. and N. 80° W. (scaled)
40.84	True point for the C-W 1/16 sec. cor. of sec. 7.
	<hr/> From the C-S 1/16 sec. cor. of sec. 7.
	N. 86°35' W., on the E. and W. center line of the SW 1/4, sec. 7.
	Over mountainous land, through medium undergrowth.
20.17	True point for the SW 1/16 sec. cor. of sec. 7.
20.24	Intersect line 3-4, M.S. 1587B, Frenchman Mill Site, at a point from which Cor. No. 4 bears S. 0°02' E., 2.19 chs. dist., hereinafter described.
26.72	Intersect line 3-4, M.S. 1587B, Dutchman Mill Site, identical with a portion of line 1-2 of M.S. 1587B, Frenchman Mill Site, at a point from which Cor. No. 4, of Dutchman Mill Site, bears S. 1°03' E., 0.305 chs. dist., hereinafter described.
33.57	Intersect line 1-2, M.S. 1587B, Dutchman Mill Site, at a point from which Cor. No. 1 bears S. 0°19' W., 0.61 chs. dist., hereinafter described.
39.80	The S 1/16 sec. cor. of secs. 7 and 12 on the W. bdy. of the Tp., heretofore described.
	<hr/> Subdivision of Sec. 8, T. 8 N., R. 4 W., Gila and Salt River Meridian, Arizona
	From the true point for the 1/4 sec. cor. of secs. 8 and 17.
	N. 0°12' W., on the N. and S. center line of sec. 8.
	Over rolling land, through medium undergrowth.
39.95	Point for the C 1/4 sec. cor. at intersection with the E. and W. center line of sec. 8.
	Set an iron post, 28 ins. long, 2½ ins. diam., 22 ins. in the ground, with brass cap mkd.
	<p style="text-align: center;">T8N R4W C 1/4 S8 1979</p>
	from which
	A mesquite, 7 ins. diam., bears N. 83° E., 71 lks. dist., mkd. C 1/4 S 8 BT.
	A mesquite, 9 ins. diam., bears N. 11° W., 60.5 lks. dist., mkd. C 1/4 S 8 BT.
	Raise a mound of stone, 3½ ft. base, 2½ ft. high, W. of the cor.

Subdivision of Sec. 8, T. 8 N., R. 4 W.,  
Gila and Salt River Meridian, Arizona

CHAINS		
80.02	True point for the 1/4 sec. cor. of secs. 5 and 8.	
	From the 1/4 sec. cor. of secs. 8 and 9.	
	S. 89°31' W., on the E. and W. center line of sec. 8.	
	Over rolling land, through medium undergrowth.	
40.43	The C 1/4 sec. cor. of sec. 8.	
80.40	The 1/4 sec. cor. of secs. 7 and 8.	
	Subdivision of Sec. 9, T. 8 N., R. 4 W., Gila and Salt River Meridian, Arizona	
	From the 1/4 sec. cor. of secs. 9 and 16.	
	N. 0°01' E., on the N. and S. center line of sec. 9.	
	Over rolling land, through medium undergrowth.	
19.85	The C-S 1/16 sec. cor. of sec. 9, monumented with a 3/8 in. reinforcement rod, 18 ins. long, projecting 3 ins. above the ground, origin unknown, is accepted as a careful and faithful determination of the cor. position.	
	At the cor. point	
	Set an iron post, 28 ins. long, 2½ ins. diam., 20 ins. in the ground, with brass cap mkd.	
	T8N R4W C S 1/16   S 9 C 1979	
	Deposit the reinforcement rod alongside the iron post.	
	Set a mesquite post, 8 ins. diam., 7 ft. long, alongside the iron post.	
	Cor. is located 32 lks. E. of a fence line, bears N. 20° E. and S. 20° W.	
	N. 0°01 E., beginning new measurement.	
19.79	Point for the C 1/4 sec. cor. at intersection with the E. and W. center line of sec. 9.	
	Set a steel fence post, 4 ft. long, 3 ft. deep in a sandbar in the Hassayampa River.	
39.80	The C-N 1/16 sec. cor. of sec. 9, monumented with a 3/8 in. reinforcement rod, 18 ins. long, projecting 3 ins. above the ground, origin unknown, is accepted as a careful and faithful determination of the cor. position.	
	At the cor. point	
	Set an iron post, 28 ins. long, 2½ ins. diam., 20 ins. in the ground, with brass cap mkd.	

Subdivision of Sec. 9, T. 8 N., R. 4 W.,  
Gila and Salt River Meridian, Arizona

CHAINS		
	<p style="text-align: center;">T8N R4W C N 1/16   S 9 C 1979</p> <p>Deposit the reinforcement rod alongside the iron post.</p> <p>Raise a mound of stone, 3 ft. base, 2 ft. high, W. of the cor.</p> <p>Cor. is located 1 ch. W. of the right bank of the Has-sayampa River, bears N. 15° E. and S. 15° W.</p> <hr style="width: 20%; margin: 10px auto;"/> <p>N. 0°01' E., beginning new measurement.</p> <p>20.01 The 1/4 sec. cor. of secs. 4 and 9.</p>	
	<hr style="width: 100%;"/> <p>From the 1/4 sec. cor. of sec. 9 only.</p> <p>S. 89°45' W., on the E. and W. center line of sec. 9.</p> <p>Over rolling land, through medium undergrowth.</p> <p>20.03 The C-E 1/16 sec. cor. of sec. 9, monumented with a 3/8 in. reinforcement rod, 18 ins. long, projecting 3 ins. above the ground, origin unknown, is accepted as a careful and faithful determination of the cor. position.</p> <p>At the cor. point</p> <p>Set an iron post, 28 ins. long, 2½ ins. diam., 19 ins. in the ground, with brass cap mkd.</p>	
	<p style="text-align: center;">T8N R4W E 1/16 C _____ C S 9 1979</p> <p>Deposit the reinforcement rod alongside the iron post.</p> <p>Raise a mound of stone, 2½ ft. base, 2 ft. high, N. of the cor.</p> <hr style="width: 20%; margin: 10px auto;"/> <p>S. 89°45' W., beginning new measurement.</p> <p>20.03 The C 1/4 sec. cor. of sec. 9.</p>	
	<p>39.81 Point for the C-W 1/16 sec. cor. of sec. 9.</p> <p>Set an iron post, 28 ins. long, 2½ ins. diam., 21 ins. in the ground, with brass cap mkd.</p> <p style="text-align: center;">T8N R4W W 1/16 C _____ C S 9 1979</p> <p>from which</p> <p style="text-align: center;">A mesquite, 8 ins. diam., bears N. 4½° W., 106 lks. dist., mkd. C W 1/16 S 9 BT.</p>	

Subdivision of Sec. 9, T. 8 N., R. 4 W.,  
Gila and Salt River Meridian, Arizona

CHAINS		
	<p>Raise a mound of stone, <math>2\frac{1}{2}</math> ft. base, <math>2\frac{1}{2}</math> ft. high, N. of the cor.</p> <p>From this point a <math>\frac{1}{2}</math> in. reinforcement rod, projecting 2 ins. above the ground, bears S. <math>0^{\circ}51'</math> W., 33.7 lks. dist., origin unknown.</p>	
59.59	The $1/4$ sec. cor. of secs. 8 and 9.	
	<p>NE <math>1/4</math> Section 9</p> <hr/>	
	<p>From the C-E <math>1/16</math> sec. cor. of sec. 9.</p> <p>N. <math>0^{\circ}06'</math> W., on the N. and S. center line of the NE <math>1/4</math> of sec. 9.</p> <p>Over gently rolling land, through dense undergrowth.</p>	
19.98	<p>Point for the NE <math>1/16</math> sec. cor. at intersection with the E. and W. center line of the NE <math>1/4</math> of sec. 9.</p> <p>Set an iron post, 28 ins. long, <math>2\frac{1}{2}</math> ins. diam., 20 ins. in the ground, with brass cap mkd.</p>	
	<p>T8N R4W NE <math>1/16</math> S 9 1979</p>	
	<p>from which</p> <p style="padding-left: 40px;">A mesquite, 9 ins. diam., bears S. <math>43^{\circ}</math> E., 33.5 lks. dist., mkd. NE <math>1/16</math> S 9 BT.</p> <p>Raise a mound of stone, <math>2\frac{1}{2}</math> ft. base, <math>1\frac{1}{2}</math> ft. high, W. of the cor.</p>	
39.96	The E $1/16$ sec. cor. of secs. 4 and 9.	
	<p>From the N <math>1/16</math> sec. cor. of sec. 9 only.</p> <p>S. <math>89^{\circ}51'</math> W., on the E. and W. center line of the NE <math>1/4</math> of sec. 9.</p> <p>Over rolling land, through dense undergrowth.</p>	
19.99	The NE $1/16$ sec. cor. of sec. 9.	
39.98	The C-N $1/16$ sec. cor. of sec. 9.	
	<p>SE <math>1/4</math>, Section 9</p> <hr/>	
	<p>From the E <math>1/16</math> sec. cor. of secs. 9 and 16.</p> <p>N. <math>0^{\circ}04'</math> E., on the N. and S. center line of the SE <math>1/4</math> of sec. 9.</p> <p>Over rolling land, through medium undergrowth.</p>	
19.98	Point for the SE $1/16$ sec. cor. at intersection with the E. and W. center line of the SE $1/4$ of sec. 9.	



Subdivision of Sec. 9, T. 8 N., R. 4 W.,  
Gila and Salt River Meridian, Arizona

	CHAINS	
		<p>Set an iron post, 28 ins. long, 2½ ins. diam., 19 ins. in the ground, with brass cap mkd.</p> <p style="text-align: center;">T8N R4W SE 1/16 S 9 1979</p> <p>from which</p> <p style="padding-left: 40px;">A mesquite, 16 ins. diam., bears N. 76° E., 87.5 lks. dist., mkd. SE 1/16 S 9 BT.</p> <p>Raise a mound of stone, 2½ ft. base, 2 ft. high, W. of the cor.</p> <p>From this point a 3/8 in. reinforcement rod, projecting 2 ins. above the ground, bears N. 88° W., 67.3 lks. dist., origin unknown.</p>
39.93		<p>The C-E 1/16 sec. cor. of sec. 9.</p> <hr style="width: 20%; margin: 10px auto;"/> <p>From the S 1/16 sec. cor. of sec. 9 only.</p> <p>N. 89°47' W., on the E. and W. center line of the SE 1/4 of sec. 9.</p> <p>Over rolling land, through medium undergrowth.</p>
20.01		The SE 1/16 sec. cor. of sec. 9.
40.02		The C-S 1/16 sec. cor. of sec. 9.
		<p>NW 1/4, Section 9</p> <hr style="width: 20%; margin: 10px auto;"/>
		<p>From the C-W 1/16 sec. cor. of sec. 9.</p> <p>N. 0°22' W., on the N. and S. center line of the NW 1/4 of sec. 9.</p> <p>Over rolling land, through medium undergrowth.</p>
9.80		Track road, bears SE, curving easterly and NW, curving westerly. (scaled)
20.03		<p>Point for the NW 1/16 sec. cor. at intersection with the E. and W. center line of the NW 1/4 of sec. 9.</p> <p>Set an iron post, 28 ins. long, 2½ ins. diam., 16 ins. in the ground in a mound of stone, 3½ ft. base, to top, with brass cap mkd.</p> <p style="text-align: center;">T8N R4W NW 1/16 S 9 1979</p> <p>Cor. is located 12 lks. E. of a wash, 15 lks. wide, flow S. 40° W.</p>
32.90		Graded road, bears N. 50° E. and S. 50° W. (scaled)
40.06		The W 1/16 sec. cor. of secs. 4 and 9.
		<hr style="width: 20%; margin: 10px auto;"/> <p>From the C-N 1/16 sec. cor. of sec. 9.</p>

Subdivision of Sec. 9, T. 8 N., R. 4 W.,  
Gila and Salt River Meridian, Arizona

CHAINS		
	<p>S. 89°49' W. on the E. and W. center line of the NW 1/4 of sec. 9.</p> <p>Over rolling land, through medium undergrowth.</p>	
19.92	The NW 1/16 sec. cor. of sec. 9.	
29.70	Track road, bears S. 10° E. and N. 10° W. (scaled)	
39.84	The N 1/16 sec. cor. of secs. 8 and 9.	
<hr/> <p>Subdivision of Sec. 17, T. 8 N., R. 4 W., Gila and Salt River Meridian, Arizona</p> <hr/>		
	<p>From the 1/4 sec. cor. of secs. 17 and 20, monumented with an iron post, 1 in. diam., projecting 6 ins. above a mound of stone, 3 ft. base, 18 ins. high, with brass cap mkd.</p>	
	$\frac{1}{4} \frac{S17}{S20}$ <p>1929</p>	
	<p>N. 0°11' W., on the N. and S. center line of sec. 17.</p> <p>Over mountainous land, through medium undergrowth.</p>	
8.00	Spur, slopes N. 70° W.	
22.50	Track road, bears N. 70° E. and S. 70° W.	
23.20	Spur, slopes S. 70° W.	
32.70	Spur, slopes N. 60° W.	
40.015	<p>Point for the C 1/4 sec. cor. at intersection with the E. and W. center line of sec. 17.</p> <p>Set an iron post, 28 ins. long, 2½ ins. diam., 8 ins. in the ground in a mound of stone, 4½ ft. base, to top, with brass cap mkd.</p>	
	<p>T8N R4W C 1/4 S17 1979</p>	
59.98	<p>Point for the C-N 1/16 sec. cor. of sec. 17.</p> <p>Set an iron post, 28 ins. long, 2½ ins. diam., 20 ins. in the ground, with brass cap mkd.</p>	
	<p>T8N R4W C N 1/16   S17 C 1979</p>	
	<p>Raise a mound of stone, 3 ft. base, 2½ ft. high, W. of the cor.</p>	
77.19	True point for the 1/4 sec. cor. of secs. 8 and 17.	
	<hr/> <p>From the 1/4 sec. cor. of secs. 16 and 17.</p>	

Subdivision of Sec. 17, T. 8 N., R. 4 W.,  
Gila and Salt River Meridian, Arizona

CHAINS	
	<p>S. 89°59' W., on the E. and W. center line of sec. 17. Over mountainous land, through medium undergrowth.</p>
40.07	The C 1/4 sec. cor. of sec. 17.
80.12	The 1/4 sec. cor. of secs. 17 and 18.
<p>Subdivision of Sec. 24, T. 8 N., R. 4 W., Gila and Salt River Meridian, Arizona</p>	
	<p>From the 1/4 sec. cor. of secs. 24 and 25. N. 0°04' E., on the N. and S. center line of sec. 24. Over rolling land, through medium undergrowth.</p>
24.00	Spur, slopes S. 70° W.
40.00	Point for the C 1/4 sec. cor. at intersection with the E. and W. center line of sec. 24.  Set an iron post, 28 ins. long, 2½ ins. diam., 20 ins. in the ground, with brass cap mkd.
	<p>T8N R4W C 1/4 S24 1979</p>
	<p>from which</p> <p style="padding-left: 40px;">A granite boulder, 4 x 3 x 4 ft. above ground, bears S. 32° E., 168.5 lks. dist., mkd. XBO on top.</p>
80.00	<p>Raise a mound of stone, 3½ ft. base, 2 ft. high, W. of the cor.</p> <p>The 1/4 sec. cor. of secs. 13 and 24.</p>
	<p>From the 1/4 sec. cor. of sec. 24, only, on the E. bdy. of the Tp., monumented with an iron post, 1 in. diam., projecting 20 ins. above the ground, in a mound of stone, 3 ft. base, 1½ ft. high, with brass cap mkd.</p> <p style="text-align: center;">             1/4 S24                1929           </p>
	<p>Cor. is located 5 lks. S. of a fence cor., fences extend S. and N. 40° W.</p> <p>West, on the E. and W. center line of sec. 24. Over rolling land, through medium undergrowth.</p>
39.94	The C 1/4 sec. cor. of sec. 24.
69.805	Intersect line 2-3, M.S. 4357, Bushmaster lode, at a point from which Cor. No. 2 bears N. 34°57' E., 3.81 chs. dist., hereinafter described.
79.86	The 1/4 sec. cor. of secs. 23 and 24.

Subdivision of Sec. 33, T. 8 N., R. 4 W.,  
Gila and Salt River Meridian, Arizona

CHAINS	
<p>39.93</p>	<p>From the 1/4 sec. cor. of secs. 4 and 33 on the S. bdy. of the Tp.</p> <p>N. 0°04' W., on the N. and S. center line of sec. 33.</p> <p>Over gently rolling land, through medium undergrowth.</p> <p>Point for the C 1/4 sec. cor. at intersection with the E. and W. center line of sec. 33.</p> <p>Set an iron post, 28 ins. long, 2½ ins. diam., 22 ins. in the ground, with brass cap mkd.</p> <p style="text-align: center;">T8N R4W C 1/4 S33 1979</p> <p>from which</p> <p style="padding-left: 40px;">A mesquite, 6 ins. diam., bears N. 50½° E., 55 lks. dist., mkd. C 1/4 BT.</p> <p>Set a steel fence post alongside iron post.</p>
<p>44.70</p> <p>60.20</p> <p>79.92</p>	<p>Fence line, bears E. and W.</p> <p>Graded road, bears N. 70° E. and S. 70° W.</p> <p>The 1/4 sec. cor. of secs. 28 and 33.</p> <hr/> <p>From the 1/4 sec. cor. of secs. 33 and 34.</p> <p>N. 89°55' W., on the E. and W. center line of sec. 33.</p> <p>Over rolling land, through medium undergrowth.</p> <p>39.84 The C 1/4 sec. cor. of sec. 33.</p> <p>46.20 Fence line, bears N. 25° E. and S. 25° W.</p> <p>72.60 Graded road, bears N. 60° E. and S. 60° W.</p> <p>79.85 The 1/4 sec. cor. of secs. 32 and 33, monumented with an iron post, 1 in. diam., projecting 12 ins. above the ground, with brass cap mkd.</p> <p style="text-align: center;">1/4 S32 S33 1929</p> <p>Mound of stone, 3 ft. base, 1 ft. high, W. of the cor.</p>
<p>Subdivision of Sec. 34, T. 8 N., R. 4 W., Gila and Salt River Meridian, Arizona</p>	
	<p>From the 1/4 sec. cor. of secs. 3 and 34 on the S. bdy. of the Tp., monumented with an iron post, 1 in. diam., projecting 14 ins. above the ground, in a mound of stone, 2½ ft. base, 1½ ft. high, with brass cap mkd.</p> <p style="text-align: center;">1 S34 4 S 3 1929</p>

Subdivision of Sec. 34, T. 8 N., R. 4 W.,  
Gila and Salt River Meridian, Arizona

45

CHAINS	
	<p>from which</p> <p>A palo verde, 8 ins. diam., bears S. 31° W., 159 lks. dist., bark scribed 1/4 S 3 BT.</p> <p>A stump hole, bears N. 39° W., 34 lks. dist.</p> <p>N. 0°10' E., on the N. and S. center line of sec. 34.</p> <p>Over rolling land, through medium undergrowth.</p>
39.97	<p>Point for the C 1/4 sec. cor. at intersection with the E. and W. center line of sec. 34.</p> <p>Set an iron post, 28 ins. long, 2½ ins. diam., 24 ins. in the ground, with brass cap mkd.</p> <p style="text-align: center;">T8N R4W C 1/4 S34 1979</p> <p>Raise a mound of stone, 3 ft. base, 2 ft. high, W. of the cor.</p>
51.60	Spur, slopes SW.
68.50	Ridge, bears N. 75° E. and S. 75° W.
74.10	Fence line, bears E. and W.
74.50	Graded road, bears E. and W.
79.91	The 1/4 sec. cor. of secs. 27 and 34.
	<hr/> <p>From the 1/4 sec. cor. of secs. 34 and 35.</p> <p>S. 89°55' W., on the E. and W. center line of sec. 34.</p> <p>Over rolling land, through medium undergrowth.</p>
15.50	Graded road, bears N. and S. (scaled)
30.80	Fence line, bears N. 15° E. and S. 15° W.
40.11	The C 1/4 sec. cor. of sec. 34.
42.30	Spur, slopes NE.
80.20	The 1/4 sec. cor. of secs. 33 and 34.
	<hr/> <p style="text-align: center;">Subdivision of Sec. 35, T. 8 N., R. 4 W., Gila and Salt River Meridian, Arizona</p> <hr/> <p>From the 1/4 sec. cor. of sec. 35 only on the S. bdy. of the Tp., monumented with an iron post, 1 in. diam., projecting 28 ins. above the ground, in a mound of stone, 2½ ft. base, 1½ ft. high, with brass cap mkd.</p> <p style="text-align: center;">1/4 S35 <hr/>1946 1929</p> <p>N. 0°12' E., on the N. and S. center line of sec. 35.</p>

Subdivision of Sec. 35, T. 8 N., R. 4 W.,  
Gila and Salt River Meridian, Arizona

CHAINS	
	Over rolling land, through medium undergrowth.
7.70	Spur, slopes NE.
31.50	Graded road, bears S. 50° E. and N. 50° W. (scaled)
40.05	Point for the C 1/4 sec. cor. at intersection with the E. and W. center line of sec. 35.
	Set an iron post, 28 ins. long, 2½ ins. diam., 21 ins. in the ground, with brass cap mkd.
	T8N R4W C 1/4 S35 1979
	from which
	A mesquite, 3 ins. diam., bears S. 67½° E., 45 lks. dist., mkd. XBT at base.
	A catclaw, 6 ins. diam., bears N. 26° W., 30 lks. dist., mkd. C 1/4 BT.
	Cor. is located in the W. edge of a small wash in a draw, 15 lks. wide, 1 ft. deep, drains SW.
60.80	Fence line, bears N. 80° E. and S. 80° W.
75.30	Fence line, bears S. 25° E. and N. 25° W.
80.00	The 1/4 sec. cor. of secs. 26 and 35.
<p>From the 1/4 sec. cor. of sec. 35 and 36, monumented with an iron post, 1 in. diam., projecting 8 ins. above the ground, with brass cap mkd.</p> <p style="text-align: center;">1/4 S35 S36 1929</p> <p>Mound of stone, 2½ ft. base, 1 ft. high, W. of the cor. N. 89°57' W., on the E. and W. center line of sec. 35.</p> <p>Over rolling land, through medium undergrowth.</p>	
15.30	Spur, slopes S.
39.89	The C 1/4 sec. cor. of sec. 35.
53.80	Graded road, bears S. 55° E. and N. 55° W.
75.00	Same graded road, bears N. 60° E. and S. 60° W.
79.74	The 1/4 sec. cor. of secs. 34 and 35.
<p style="text-align: center;">Dependent Resurvey of Certain Boundaries of Mineral Surveys in Township 8 North, Range 4 West Gila and Salt River Meridian, Arizona</p>	
<p style="text-align: center;">Mineral Survey No. 2719 New York Lode</p>	

Dependent Resurvey of Certain Boundaries of  
Mineral Surveys in Township 8 North, Range 4 West  
Gila and Salt River Meridian, Arizona

CHAINS		
	<p>From Cor. No. 1, Mineral Survey No. 2719, New York lode, identical with Cor. No. 2, Chicago lode of the same survey, situated in sec. 1, monumented with a granite stone, 24 x 6 x 6 ins. loosely set and mkd. NY2 on S. face and C2 2719 on W. face.</p> <p>At the cor. point</p> <p>Set a 5/8 in. reinforcement rod, 4 ft. long, 24 ins. in the ground, in a mound of stone, 3 1/2 ft. base, to top, with aluminum cap attached and mkd.</p> <div data-bbox="868 725 1177 1008" data-label="Diagram"> </div> <p>Deposit the mkd. stone in the mound of stone around the cor.</p> <p>S. 56°24' E., on line 1-2, Mineral Survey No. 2719, New York lode, in sec. 1.</p>	
5.23	Intersect the line bet. secs. 1 and 6, Tps. 8 N., Rs. 3 and 4 W., at a point from which the 1/4 sec. cor. of sec. 1 only, heretofore described, bears South, 7.32 chs. dist.; thence in sec. 6, T. 8 N., R. 3 W.	
18.21	<p>Cor. No. 2, Mineral Survey No. 2719, New York lode, monumented with a granite stone, 24 x 16 x 10 ins. set on a rock outcropping, mkd. NY2 2719 on the W. face, with mound of stone, 2 ft. base, 1 ft. high E., not remonumented.</p> <p>from which</p> <p style="padding-left: 40px;">A granite boulder 4 x 3 ft. x 10 ins. above the ground, bears N. 19 1/2° W., 12.4 lks. dist., mkd. XBO on S. face.</p> <p>Thence</p> <p>S. 25°24' W., on line 2-3, Mineral Survey No. 2719, New York lode.</p>	
8.97	<p>Cor. No. 3, Mineral Survey No. 2719, New York lode, monumented with a granite stone, 20 x 8 x 6 ins. above the ground, mkd. NY3 2719 on the NW face, with a mound of stone, 2 ft. base, 1 1/2 ft. high, S. of the cor., not remonumented.</p> <p>Thence</p> <p>N. 57°49' W., on line 3-4, Mineral Survey No. 2719, New York lode.</p>	
8.22	Intersect the line bet. secs. 1 and 6, Tps. 8 N., Rs. 3 and 4 W., at a point from which the 1/4 sec. cor. of sec. 6 only, heretofore described, bears South, 57 lks. dist., thence in sec. 1, T. 8 N., R. 4 W.	

Dependent Resurvey of Certain Boundaries of  
 Mineral Surveys in Township 8 North, Range 4 West  
 Gila and Salt River Meridian, Arizona

CHAINS	
18.41	<p>Cor. No. 4, Mineral Survey No. 2719, New York lode, identical with Cor. No. 3, Mineral Survey No. 2719, Chicago lode, monumented with a granite stone, 20 x 18 x 10 ins. above the ground, mkd. C3 2719 on top, in a mound of stone, 2 ft. base, 2 ft. high, not remonumented.</p>
	<p style="text-align: center;">Mineral Survey No. 2719 Chicago Lode</p>
	<p>From Cor. No. 3, Mineral Survey No. 2719, Chicago lode, identical with Cor. No. 4, Mineral Survey No. 2719, New York lode, heretofore described.</p> <p>N. 63°43' W., on line 3-4, Mineral Survey No. 2719, Chicago lode.</p>
19.93	<p>Cor. No. 4, Mineral Survey No. 2719, Chicago lode, identical with Cor. No. 4, Mineral Survey No. 2719, San Francisco lode, monumented with a granite stone, 12 x 6 x 2 ins. above the ground, mkd. C4 on E. face, F4 2719 on N. face and a cross on top, with mound of stone, 4 ft. base, 2 ft. high, W. of the cor., not remonumented.</p>
	<p style="text-align: center;">Mineral Survey No. 2719 San Francisco Lode</p>
	<p>From Cor. No. 4, Mineral Survey No. 2719, San Francisco lode, identical with Cor. No. 4, Mineral Survey No. 2719, Chicago lode, heretofore described.</p> <p>N. 52°54' W., on line 4-1, Mineral Survey No. 2719, San Francisco lode.</p>
22.53	<p>Cor. No. 1, Mineral Survey No. 2719, San Francisco lode, monumented with a granite stone, 24 x 15 x 5 ins. lying loose alongside a mound of stone, 2½ ft. base, 1 ft. high, no marks visible, from which the original bearing object</p> <p style="text-align: center;">A granite boulder 9 x 7 x 5 ft. high, bears S. 0°10' E., 38.6 lks. dist., no marks visible.</p> <p>At the cor. point</p> <p>Set a 5/8 in. reinforcement rod, 4 ft. long, 2½ ft. in the ground, in a mound of stone, 2½ ft. base, to top, with aluminum cap attached and mkd.</p> <div style="text-align: center;"> <p>MS 2719 S.F. Cor. 1</p> <p>S 1 1979</p> </div>
	<p>Thence</p> <p>N. 24°54' E., on line 1-2, Mineral Survey No. 2719, San Francisco lode.</p>
7.22	<p>Intersect the Second Standard Parallel North, at a point from which the 1/4 sec. cor. of sec. 1 only, T. 8 N., R. 4 W., heretofore described, bears S. 89°55' E., 142 lks. dist., thence in sec. 36, T. 9 N., R. 4 W.</p>



Dependent Resurvey of Certain Boundaries of Mineral Surveys in Township 8 North, Range 4 West Gila and Salt River Meridian, Arizona

CHAINS

9.09

Cor. No. 2, Mineral Survey No. 2719, San Francisco lode, monumented with an imbedded mound of stone, 2 1/2 ft. base, 1 ft. high, from which

The NW cor. of the remains of a mill building, bears S. 45° E., 413.6 lks. dist. (The 1910 Mineral Survey record shows S. 46° E., 393.5 lks. dist.)

At the cor. point

Set a 5/8 in. reinforcement rod, 4 ft. long, 40 ins. in the ground, in a mound of stone, 3 ft. base, to top, with aluminum cap attached and mkd.

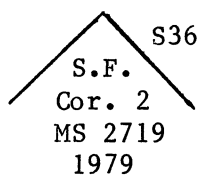

Cor. is located 2 chs. W. of the center of a wash 150 lks. wide, flows NW.

Thence

S. 52°40' E., on line 2-3, Mineral Survey No. 2719, San Francisco lode.

2.805

Intersect the Second Standard Parallel North, at a point from which the 1/4 sec. cor. of sec. 1 only T. 8 N., R. 4 W., heretofore described, bears N. 89°55' W., 160 lks. dist., thence in sec. 1, T. 8 N., R. 4 W.

22.875

Cor. No. 3, Mineral Survey No. 2719, San Francisco lode, identical with Cor. No. 1, Mineral Survey No. 2719, Chicago lode, determined from the original bearing tree

A mesquite, 20 ins. diam., bears N. 46°45' W., 81.8 lks. dist., mkd. F3 2719 BT.

At the cor. point

Set a 5/8 in. reinforcement rod, 4 ft. long, 24 ins. in the ground, in a mound of stone, 3 1/2 ft. base, to top, with aluminum cap attached and mkd.

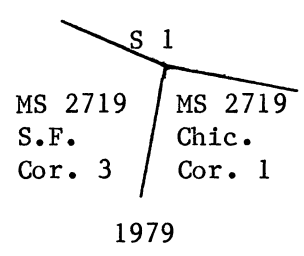

from which a new bearing tree

A mesquite, 11 ins. diam., bears N. 45° E., 22 lks. dist., mkd. C1 2719 BT.

Cor. is located in a washed area.

Mineral Survey No. 2719 Chicago Lode

Dependent Resurvey of Certain Boundaries of  
Mineral Surveys in Township 8 North, Range 4 West  
Gila and Salt River Meridian, Arizona

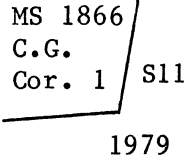
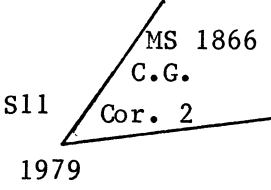
CHAINS	
19.96	<p>From Cor. No. 1, Mineral Survey No. 2719, Chicago lode, identical with Cor. No. 3, Mineral Survey No. 2719, San Francisco lode, heretofore described.</p> <p>S. 65°02' E., on line 1-2, Mineral Survey No. 2719, Chicago lode.</p> <p>Cor. No. 2, Mineral Survey No. 2719, Chicago lode, identical with Cor. No. 1, Mineral Survey No. 2719, New York lode, heretofore described.</p>
	<p style="text-align: center;">Mineral Survey No. 1866 Corse Gold Lode</p>
9.87	<p>From Cor. No. 1, Mineral Survey No. 1866, Corse Gold lode, situated in sec. 11, monumented with the remains of a 4 x 4 in. wooden post, 15 ins. long and a 1 x 6 in. steel rod lying loose in a mound of stone, 3 ft. base, 1 ft. high.</p> <p>At the cor. point</p> <p>Set a 5/8 in. reinforcement rod, 2 ft. long, 18 ins. in the ground, in a mound of stone, 3 ft. base, to top, with aluminum cap attached and mkd.</p> <div style="text-align: center;">  <p>MS 1866 C.G. Cor. 1 / S11 1979</p> </div> <p>Deposit the wooden post and steel rod in the mound of stone around the cor.</p> <p>S. 84°27' W., on line 1-2, Mineral Survey No. 1866, Corse Gold lode.</p> <p>Cor. No. 2, Mineral Survey No. 1866, Corse Gold lode, monumented with remains of decayed wooden post in center of mound of stone, 3½ ft. base, 3 ft. high.</p> <p>At the cor. point</p> <p>Set a 5/8 in. reinforcement rod, 4 ft. long, 36 ins. in the ground, in a mound of stone, 3 ft. base, to top, with aluminum cap attached and mkd.</p> <div style="text-align: center;">  <p>MS 1866 C.G. Cor. 2 / S11 1979</p> </div>
10.41	<p>Thence</p> <p>N. 16°21' E., on line 2-3, Mineral Survey No. 1866, Corse Gold lode.</p> <p>Intersect the line bet. secs. 2 and 11, at a point from which the cor. of secs. 2, 3, 10 and 11, heretofore described, bears N. 89°53' W., 28.68 chs. dist., thence in sec. 2.</p>

51

Dependent Resurvey of Certain Boundaries of  
Mineral Surveys in Township 8 North, Range 4 West  
Gila and Salt River Meridian, Arizona

CHAINS	
19.31	<p>Cor. No. 3, Mineral Survey No. 1866, Corse Gold lode, identical with Cor. No. 2, Mineral Survey No. 1866, S.W. Higley lode, monumented with a 4 x 4 in. wooden post, 4 ft. long, projecting 12 ins. above a mound of stone, 2 ft. base, 1 ft. high, mkd. SWH2 1866 on the E. face and CG 3 1866 on S. face.</p> <p>At the cor. point</p> <p>Set a 5/8 in. reinforcement rod, 4 ft. long, 30 ins. in the ground, in a mound of stone, 3 ft. base, to top, with aluminum cap attached and mkd.</p> <div style="text-align: center;"> <p style="margin-left: 100px;">MS 1866 S.W.H. Cor. 2</p> <p style="margin-left: 100px;">MS 1866 C.G. Cor. 3 1979</p> </div> <p>Deposit the original wood post in the mound alongside the cor.</p> <hr/> <p style="text-align: center;">Mineral Survey No. 1866 S.W. Higley Lode</p> <hr/> <p>From Cor. No. 2, Mineral Survey No. 1866, S.W. Higley lode, identical with Cor. No. 3, Mineral Survey No. 1866, Corse Gold lode, heretofore described.</p> <p>N. 20°50' E., on line 2-3, Mineral Survey No. 1866, S.W. Higley lode.</p>
10.04	<p>Cor. No. 3, Mineral Survey No. 1866, S.W. Higley lode, monumented with a 4 x 4 in. wooden post, 4 ft. long, projecting 24 ins. above the ground, mkd. SWH3 1866 on the S. side.</p> <p>At the cor. point</p> <p>Set a 5/8 in. reinforcement rod, 4 ft. long, 24 ins. in the ground, in a mound of stone, 4 ft. base, to top, with aluminum cap attached and mkd.</p> <div style="text-align: center;"> <p style="margin-left: 100px;">MS 1866 S.W.H. Cor. 3 1979</p> </div> <p>Thence</p> <p>N. 84°30' E., on line 3-4, Mineral Survey No. 1866, S.W. Higley lode.</p>
5.11	<p>Intersect the N. and S. center line of sec. 2, at a point from which the C 1/4 sec. cor. of sec. 2, heretofore described, bears N. 0°03' W., 21.61 chs. dist.</p>
6.76	<p>Cor. No. 4, Mineral Survey No. 1866, S.W. Higley lode, monumented with a 4 x 4 in. wooden post, 4 ft. long, projecting 18 ins. above the ground, in a mound of stone, 3 ft. base, 1 ft. high, mkd. SWH3 1866 on the W. side.</p> <p>At the cor. point</p>

Dependent Resurvey of Certain Boundaries of  
 Mineral Surveys in Township 8 North, Range 4 West  
 Gila and Salt River Meridian, Arizona

CHAINS

Set a 5/8 in. reinforcement rod, 4 ft. long, 30 ins. in the ground, in a mound of stone, 3 ft. base, to top, with aluminum cap attached and mkd.

$\frac{S\ 2}{MS\ 1866}$   
 S.W.H.  
 Cor. 4  
 1979

Deposit the original wooden post in the mound of stone alongside the cor.

Thence

S. 9°15' W., on line 4-1, Mineral Survey No. 1866, S.W. Higley lode.

8.99 Cor. No. 1, Mineral Survey No. 1866, S.W. Higley lode, reported in the official record as being on line 3-4, Mineral Survey No. 1866, Corse Gold lode, monumented with the remains of a 4 x 4 in. wooden post, 18 ins. long, lying loose in a mound of stone, 3 ft. base, 2 ft. high, mkd. SWH1 1866.

At the cor. point

Set an iron post, 28 ins. long, 2½ ins. diam., 16 ins. in the ground, in a mound of stone, 3 ft. base, to top, with brass cap mkd.

$\frac{MS\ 1866}{S.W.H.}$  / S 2  
 Cor. 1  
 1979

Deposit the remains of the wooden post alongside the iron post.

Mineral Survey No. 1866  
 Corse Gold Lode

From Cor. No. 1, Mineral Survey No. 1866, S.W. Higley lode, reported in the official record as being on line 3-4, Mineral Survey No. 1866, Corse Gold lode, heretofore described.

N. 83°57' E., on line 3-4, Mineral Survey No. 1866, Corse Gold lode.

1.635 Cor. No. 4, Mineral Survey No. 1866, Corse Gold lode, monumented with a 4 x 4 in. wooden post, 36 ins. long, projecting 24 ins. above the ground, mkd. CG4 1866.

At the cor. point

Set an iron post, 28 ins. long, 2½ ins. diam., 18 ins. in the ground, in a mound of stone, 3½ ft. base, to top, with brass cap mkd.

$\frac{MS\ 1866}{C.G.}$  / S 2  
 Cor. 4  
 1979

Dependent Resurvey of Certain Boundaries of  
Mineral Surveys in Township 8 North, Range 4 West  
Gila and Salt River Meridian, Arizona

	CHAINS		
		Thence	
		S. 17°51' W., on line 4-1, Mineral Survey No. 1866, Corse Gold lode.	
	6.01	Intersect the N. and S. center line of sec. 2, at a point from which the 1/4 sec. cor. of secs. 2 and 11, heretofore described, bears S. 0°03' E., 4.17 chs. dist.	
	10.385	Intersect the line bet. secs. 2 and 11, at a point from which the 1/4 sec. cor. of secs. 2 and 11, heretofore described, bears S. 89°53' E., 1.345 chs. dist., thence in sec. 11.	
	19.85	Cor. No. 1, Mineral Survey No. 1866, Corse Gold lode, heretofore described.	
		Mineral Survey No. 4357 Bushmaster Lode	
		From Cor. No. 1, Mineral Survey No. 4357, Bushmaster lode, situated in the NW 1/4 of sec. 24, monumented with a granite stone, 10 x 8 x 8 ins. above the ground, mkd. B1 4357 on the S. face and a cross on top, with a mound of stone, 2½ ft. base, 1 ft. high, N. of the cor., not remonumented.	
		S. 55°03' E., on line 1-2, Mineral Survey No. 4357, Bushmaster lode.	
	9.11	Cor. No. 2, Mineral Survey No. 4357, Bushmaster lode, monumented with porphry stone, 12 x 8 x 15 ins. above the ground, mkd. B2 on W., 4357 on the S. face and a cross on top, with a mound of stone, 2 ft. base, 1 ft. high, E. of the cor. not remonumented, from which the original bearing object	
		A granite boulder in place 5 x 4 x 3 ft. above ground, bears N. 57°47' E., 117 lks. dist., mkd. XBR B2 4357.	
		Thence	
		S. 34°57' W., on line 2-3, Mineral Survey No. 4357, Bushmaster lode.	
	3.81	Intersect the E. and W. center line of sec. 24, at a point from which the 1/4 sec. cor. of secs. 23 and 24, heretofore described, bears West, 10.055 chs. dist.	
	21.34	Intersect the line bet. secs. 23 and 24, at a point from which the 1/4 sec. cor. of secs. 23 and 24, heretofore described, bears N. 0°03' W., 14.37 chs. dist., thence in sec. 23.	
	22.72	Cor. No. 3, Mineral Survey No. 4357, Bushmaster lode, monumented with a granite stone, 14 x 8 x 10 ins. above the ground, mkd. B3 4357 on N. face and a cross on top, with a mound of stone, 3 ft. base, 1½ ft. high, S. of the cor., not remonumented.	
		Thence	
		N. 55°03' W., on line 3-4, Mineral Survey No. 4357, Bushmaster lode.	

Dependent Resurvey of Certain Boundaries of  
Mineral Surveys in Township 8 North, Range 4 West  
Gila and Salt River Meridian, Arizona

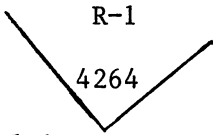
CHAINS		
9.10	<p>Cor. No. 4, Mineral Survey No. 4357, Bushmaster lode, monumented with a granite stone, 17 x 8 x 8 ins. above the ground, mkd. B4 4357 on N. face and a cross on top, with a mound of stone, 2½ ft. base, 1½ ft. high, S. of the cor., not remonumented.</p> <p>Thence</p> <p>N. 34°57' E., on line 4-1, Mineral Survey No. 4357, Bushmaster lode.</p>	
14.39	<p>Intersect the line bet. secs. 23 and 24, at a point from which the 1/4 sec. cor. of secs. 23 and 24, heretofore described, bears south, 1.515 chs. dist., thence in sec. 24.</p>	
22.72	<p>Cor. No. 1, Mineral Survey No. 4357, Bushmaster lode, heretofore described.</p>	
<p>Mineral Survey No. 4264 Rhyolite Lode</p>		
<p>From Cor. No. 1, Mineral Survey No. 4264, Rhyolite lode, situated in sec. 34, monumented with an iron pipe 1 in. diam., projecting 20 ins. above the ground, in a mound of stone, 2½ ft. base, 1½ ft. high, with a brass cap attached and mkd.</p>		
<p>U.S. Min. Survey</p> 		
<p>from which the original bearing object</p>		
<p>A basalt rock in place, 2 x 2 ft. projecting 4 ins. above the ground, bears S. 79°56' E., 24.2 lks. dist., mkd. XBR R1 4264.</p>		
<p>Cor. is located 50 lks. N. of a irregular E. and W. graded road.</p>		
<p>N. 53°11' E., on line 1-2, Mineral Survey No. 4264, Rhyolite lode.</p>		
0.225	<p>Intersect the line bet. secs. 27 and 34, at a point from which the cor. of secs. 26, 27, 34 and 35, heretofore described, bears N. 89°58' E., 1.935 chs. dist., thence in sec. 27.</p>	
2.635	<p>Intersect the line bet. secs. 26 and 27, at a point from which the cor. of secs. 26, 27, 34 and 35, heretofore described, bears S. 0°15' E., 1.44 chs. dist., thence in sec. 26.</p>	
22.73	<p>Cor. No. 2, Mineral Survey No. 4264, Rhyolite lode, monumented with an iron pipe, 1 in. diam., projecting 15 ins. above the ground, in a mound of stone, 2½ ft. base, 1 ft. high, with a brass cap attached and mkd.</p>	

Dependent Resurvey of Certain Boundaries of Mineral Surveys in Township 8 North, Range 4 West Gila and Salt River Meridian, Arizona

CHAINS

U.S. Min. Sur.

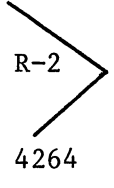

from which an original bearing object

A basalt rock flush with the ground, bears S. 46°37' E., 80.9 lks. dist., mkd. XBR R2 4264.

Thence

N. 36°53' W., on line 3-4, Mineral Survey No. 4264, Rhyolite lode.

9.09 Cor. No. 3, Mineral Survey No. 4264, Rhyolite lode, monumented with an iron pipe, 1 in. diam., projecting 14 ins. above the ground, in a mound of stone, 2½ ft. base, 1 ft. high, with a brass cap attached and mkd.

U.S. Min. Sur.

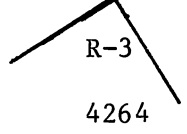

Cor. is located 100 lks. W. of a track road, bears irregularly N. and S.

Thence

S. 53°11' W., on line 3-4, Mineral Survey No. 4264, Rhyolite lode.

13.35 Intersect the line bet. secs. 26 and 27, at a point from which the cor. of secs. 26, 27, 34 and 35, heretofore described, bears S. 0°15' E., 12.755 chs. dist., thence in sec. 27.

22.72 True point for Cor. No. 4, Mineral Survey No. 4264, Rhyolite lode, falls in a wash where it is impractical to monument.

From the true point for the cor. the witness cor., bears N. 36°50' W., 21.5 lks. dist., monumented with an iron pipe, 1 in. diam., projecting 14 ins. above the ground, in a mound of stone, 2½ ft. base, 1 ft. high, with a brass cap attached and mkd.

U.S. Min. Sur.

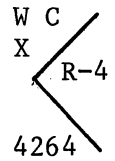

from which the original bearing object.

A granite rock in place 18 x 12 x 12 ins. above the ground, bears N. 5°40' E., 38.8 lks. dist., mkd. X W.C. R4 4264.

Cor. is located 50 lks. W. of a wash, 50 lks. wide, 3 ft. deep, drains S. 25° W.

Dependent Resurvey of Certain Boundaries of Mineral Surveys in Township 8 North, Range 4 West Gila and Salt River Meridian, Arizona

CHAINS		
	<p>Thence</p> <p>S. 36°48' E., on line 4-1, Mineral Survey No. 4264, Rhyolite lode.</p> <p>8.92 Intersect the line bet. secs. 27 and 34, at a point from which the cor. of secs. 26, 27, 34 and 35, heretofore described, bears N. 89°58' E., 2.22 chs. dist., thence in sec. 34.</p> <p>9.09 Cor. No. 1, Mineral Survey No. 4264, Rhyolite lode, heretofore described.</p>	
	<p>Mineral Survey No. 2388</p>	
	<p>From Cor. No. 3, Mineral Survey No. 2388, Goddard No. 6 lode, situated in sec. 31 and reported in the official record as being on line 1-2, Mineral Survey No. 2388, Ouija lode, monumented with a granite stone, 12 x 10 x 10 ins. above the ground, mkd. G3 2388 on the SW face, with a mound of stone, 2½ ft. base, 1½ ft. high, W. of the cor., from which the original bearing objects</p> <p style="padding-left: 40px;">A granite rock in place, 2 x 2 x 1½ ft. above the ground, bears S. 32°10' E., 14.7 lks. dist., mkd. XBR G3 2388.</p> <p style="padding-left: 40px;">A granite rock in place, 2 x 1½ x 1½ ft. above the ground, bears S. 70°56' W., 78.8 lks. dist., mkd. XBR 3 2388.</p> <p>Not remonumented.</p> <p>N. 36°57' W., on line 1-2, Mineral Survey No. 2388, Ouija lode.</p>	
<p>9.98</p>	<p>Intersect the line bet. secs. 30 and 31, at a point from which the 1/4 sec. cor. of secs. 30 and 31, heretofore described, bears S. 89°59' E., 4.565 chs. dist., thence in sec. 30.</p>	
<p>14.47</p>	<p>Cor. No. 2, Mineral Survey No. 2388, Ouija lode, monumented with a granite stone, 12 x 8 x 18 ins. above the ground, mkd. O2 2388 on N. face and a cross on top, with a mound of stone, 1½ ft. base, 16 ins. high, S. of the cor., from which the original bearing objects</p> <p style="padding-left: 40px;">A granite rock in place, bears S. 23°30' E., 43.9 lks. dist., mkd. XBR O2 2388.</p> <p style="padding-left: 40px;">A granite rock in place, bears S. 5°30' W., 80.9 lks. dist., mkd. XBR O2 2388.</p> <p>Not remonumented.</p>	
	<p>Thence</p> <p>N. 63°52' E., on line 2-3, Mineral Survey No. 2388, Ouija lode.</p> <p>9.13 Point for Cor. No. 3, Mineral Survey No. 2388, Ouija lode, identical with Cor. No. 2, Mineral Survey No. 2388, Atlantic lode, at proportionate dist.; there is no remaining evidence of the original cor.</p>	



Dependent Resurvey of Certain Boundaries of  
Mineral Surveys in Township 8 North, Range 4 West  
Gila and Salt River Meridian, Arizona

CHAINS

Set a 5/8 in. reinforcement rod, 4 ft. long, flush with the ground in E. edge of Blue Tank Wash, 1 ch. wide, flows southerly, with aluminum cap attached and mkd.

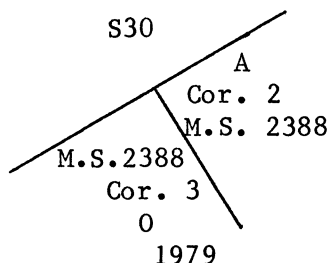

from which

A large rock bluff on the E. side of Blue Tank Wash, bears N.  $48\frac{1}{2}^{\circ}$  E., 125.7 lks. dist., mkd. XBO.

A rock ledge on a large rock cliff on the W. edge of Blue Tank Wash, bears N.  $30\frac{1}{2}^{\circ}$  W., 45.2 lks. dist., mkd. XBO on top.

Thence

N.  $63^{\circ}52'$  E., on line 2-3, Mineral Survey No. 2388, Atlantic lode.

- 9.13 Cor. No. 3, Mineral Survey No. 2388, Atlantic lode, monumented with a granite stone, 12 x 6 x 4 ins. above the ground, mkd. A3 2388 on E. face, with a mound of stone,  $2\frac{1}{2}$  ft. base,  $1\frac{1}{2}$  ft. high, E. of the cor. from which the original bearing object

A granite rock in place 8 x 4 x 4 ft. above the ground, bears S.  $26^{\circ}$  E., 13.3 lks. dist., mkd. BR A3 2388.

Not remonumented.

Thence

S.  $36^{\circ}36'$  E., on line 3-4, Mineral Survey No. 2388, Atlantic lode.

- 14.51 Intersect the line bet. secs. 30 and 31, at a point from which the cor. of secs. 29, 30, 31 and 32, heretofore described, bears S.  $89^{\circ}58'$  E., 22.14 chs. dist. Thence in sec. 31.

- 23.03 Cor. No. 4, Mineral Survey No. 2388, Atlantic lode, identical with Cor. No. 3, Mineral Survey No. 2388, Powhattan lode, monumented with a granite stone, 12 x 8 x 18 ins. above the ground, mkd. A4 2388 on N. face and P3 2388 on S. face, a mound of stone, 3 ft. base, 1 ft. high, E. of the cor., with a 1 in. open end pipe projecting 3 ft. above the mound of stone, from which an original bearing object

A porphyry rock in place, 3 x 3 x  $1\frac{1}{2}$  ft. above the ground, bears S.  $61^{\circ}40'$  E., 85.1 lks. dist., faintly mkd. BR P3 2388.

Not remonumented.

Mineral Survey No. 1587B  
Frenchman Mill Site

Dependent Resurvey of Certain Boundaries of  
Mineral Surveys in Township 8 North, Range 4 West  
Gila and Salt River Meridian, Arizona

CHAINS

From Cor. No. 1, Mineral Survey No. 1587B, Frenchman Mill Site, monumented with a conglomerate boulder, 5 x 2½ x 1 ft. above ground, mkd. 1-1587B, with an X at the cor. point, witnessed by a mound of stone, 1½ ft. base, 1 ft. high west of the cor. point.

At the cor. point

Set a brass tablet, 3 1/4 ins. diam., 3½ in. stem, in drill hole in boulder, with top mkd.

T8N R4W  
MS 1587B  
Cor. 1  
S 7 | FMS  
1979

from which

A boulder, 4 x 4 x 1½ ft. above ground, bears  
S. 33½° W., 23.8 lks. dist., mkd. XBO on N. face.

Rebuild mound of stone, 3 ft. base, 2 ft. high, W. of the cor.

N. 1°03' W., on line 1-2, Mineral Survey No. 1587B, Frenchman Mill Site.

2.30 Cor. No. 4, Mineral Survey No. 1587B, Dutchman Mill Site, hereinafter described.

Continue on line 1-2, Mineral Survey No. 1587B, Frenchman Mill Site, identical with a portion of line 3-4, Mineral Survey No. 1587B, Dutchman Mill Site.

2.605 Intersect the E-W center line of the SW 1/4 of sec. 7, at a point from which the true point for the SW 1/16 sec. cor., of sec. 7, bears S. 86°35' E., 6.55 chs. dist., hereinbefore described.

7.51 Point for Cor. No. 2, Mineral Survey 1587B, Frenchman Mill Site, at proportionate distance; there is no remaining evidence of the original cor.

Set a 5/8 in. reinforcement rod, 4 ft. long, 36 ins. in the ground, in a mound of stone, 2½ ft. base, to top, with aluminum cap attached and mkd.

T8N R4W  
MS 1587B  
S 7 | Cor. 2  
F.M.S.  
1979

from which

A conglomerate ledge, mkd. XBO, bears N. 46° E., 86.5 lks. dist.

A conglomerate ledge, mkd. XBO, bears N. 15° W., 120 lks. dist.

Thence

N. 89°23' E., on line 2-3, Mineral Survey No. 1587B, Frenchman Mill Site.

Dependent Resurvey of Certain Boundaries of  
Mineral Surveys in Township 8 North, Range 4 West  
Gila and Salt River Meridian, Arizona

CHAINS										
6.56	<p>Cor. No. 3, Mineral Survey No. 1587B, Frenchman Mill Site, monumented with a granite stone, 15 x 12 x 12 ins., firmly set, 10 ins. in the ground, mkd. 3 1587B on top.</p> <p>At the cor. point</p> <p>Set an iron post, 28 ins. long, 2½ ins. diam., 12 ins. in the ground, to bedrock, in a mound of stone, 4 ft. base to top, with brass cap mkd.</p> <p style="text-align: center;">T8N R4W</p> <table style="margin-left: auto; margin-right: auto; border-collapse: collapse;"> <tr> <td style="border-right: 1px solid black; padding: 2px;">MS 1587B</td> <td style="padding: 2px;">S 7</td> </tr> <tr> <td style="border-right: 1px solid black; padding: 2px;">Cor. 3</td> <td style="padding: 2px;"></td> </tr> <tr> <td style="border-right: 1px solid black; padding: 2px;">F.M.S.</td> <td style="padding: 2px;"></td> </tr> <tr> <td style="border-right: 1px solid black; padding: 2px;"></td> <td style="padding: 2px; text-align: center;">1979</td> </tr> </table> <p>Deposit the mkd. stone alongside the iron post in the mound of stone.</p> <p>Thence</p> <p>S. 0°02' E., on line 3-4, Mineral Survey No. 1587B, Frenchman Mill Site.</p>	MS 1587B	S 7	Cor. 3		F.M.S.			1979	
MS 1587B	S 7									
Cor. 3										
F.M.S.										
	1979									
5.36	<p>Intersect the E-W center line of the SW 1/4 of sec. 7, at a point from which the true point for the SW 1/16 sec. cor., of sec. 7, bears S. 86°35' E., 0.07 chs. dist., hereinbefore described.</p>									
7.55	<p>Cor. No. 4, Mineral Survey No. 1587B, Frenchman Mill Site, monumented with a conglomerate boulder, 4 x 1½ x 1½ ft. above ground, mkd. 1-1587B, with an X at the cor. point.</p> <p>At the cor. point</p> <p>Set a brass tablet 3 1/4 ins. diam., 3½ in. stem, in drill hole in boulder, with top mkd.</p> <p style="text-align: center;">T8N R4W</p> <table style="margin-left: auto; margin-right: auto; border-collapse: collapse;"> <tr> <td style="border-right: 1px solid black; padding: 2px;">M.S. 1587B</td> <td style="padding: 2px;">S 7</td> </tr> <tr> <td style="border-right: 1px solid black; padding: 2px;">Cor. 4</td> <td style="padding: 2px;"></td> </tr> <tr> <td style="border-right: 1px solid black; padding: 2px;">F.M.S.</td> <td style="padding: 2px;"></td> </tr> <tr> <td style="border-right: 1px solid black; padding: 2px;"></td> <td style="padding: 2px; text-align: center;">1979</td> </tr> </table> <p>Raise a mound of stone 2½ ft. base, 1½ ft. high, S. of the cor.</p> <p>Thence</p> <p>N. 89°45' W., on line 4-1, Mineral Survey No. 1587B, Frenchman Mill Site.</p>	M.S. 1587B	S 7	Cor. 4		F.M.S.			1979	
M.S. 1587B	S 7									
Cor. 4										
F.M.S.										
	1979									
6.42	<p>Cor. No. 1, Mineral Survey No. 1587B, Frenchman Mill Site, hereinbefore described.</p> <hr/> <p style="text-align: center;">Mineral Survey No. 1587B Dutchman Mill Site</p> <hr/> <p>From Cor. No. 1, Mineral Survey No. 1587B, Dutchman Mill Site, monumented with a granite stone, 14 x 10 x 8 ins., loosely set, 2 ins. in the ground, mkd. 4-1587B on top, witnessed by a mound of stone, 2½ ft. base, 1 ft. high, E. of the cor.</p>									

Dependent Resurvey of Certain Boundaries of  
Mineral Surveys in Township 8 North, Range 4 West  
Gila and Salt River Meridian, Arizona

CHAINS							
	<p>At the cor. point</p> <p>Set a 5/8 in. reinforcement rod, 24 ins. long, 18 ins. in the ground, with aluminum cap attached and mkd.</p> <div style="text-align: center;"> <p>T8N R4W</p> <table border="0"> <tr> <td style="border-right: 1px solid black; padding-right: 5px;">M.S. 1587B</td> <td></td> </tr> <tr> <td style="border-right: 1px solid black; padding-right: 5px;">S 7</td> <td style="padding-left: 5px;">Cor. 1</td> </tr> <tr> <td style="border-right: 1px solid black; padding-right: 5px;">D.M.S.</td> <td></td> </tr> </table> <p>1979</p> </div> <p>Deposit the mkd. stone alongside the cor. monument and rebuild the mound of stone, 3 ft. base, 2½ ft. high E. of the cor.</p> <p>N. 0°19' E., on line 1-2, Mineral Survey No. 1587B, Dutchman Mill Site.</p>	M.S. 1587B		S 7	Cor. 1	D.M.S.	
M.S. 1587B							
S 7	Cor. 1						
D.M.S.							
0.61	<p>Intersect the E-W center line of the SW 1/4 of sec. 7, at a point from which the S 1/16 sec. cor. of secs. 7 and 12 bears N. 86°35' W., 6.23 chs. dist., hereinbefore described.</p>						
7.40	<p>Cor. No. 2, Mineral Survey 1587B, Dutchman Mill Site, monumented with a conglomerate boulder, 3 x 4 x 6 ft. above ground, mkd. 2-1587 on the S. face, not monumented.</p> <p>from which</p> <p style="padding-left: 40px;">A copper coated steel stake, 30 ins. long, ½ in. diam., set 24 ins. in the ground, for a reference monument, bears N. 22½° E., 26.5 lks. dist., with cap mkd. COR 2 RM 17.5 FT 1979 and an arrow pointing to the cor.</p> <p style="padding-left: 40px;">A granite boulder, 4½ x 3 x 2½ ft. above ground, bears S. 64½° E., 59.5 lks. dist., mkd. XBO on top.</p> <p>A Saguaro cactus, 3 ft. high, is growing out of the boulder, 1 ft. N. of cor. point.</p>						
	<p>Thence</p> <p>East on line 2-3 of Mineral Survey No. 1587B, Dutchman Mill Site.</p>						
6.67	<p>Cor. No. 3, Mineral Survey No. 1587B, Dutchman Mill Site, monumented with a basalt stone, 15 x 15 x 6 ins., fallen over, mkd. 3 1587B on top, witnessed by a mound of stone, 4 ft. base, 1 ft. high, NW of the cor.</p> <p>At the cor. point</p> <p>Set an iron post, 28 ins. long, 2½ ins. diam., 23 ins. in the ground, with brass cap mkd.</p> <div style="text-align: center;"> <p>T8N R4W</p> <table border="0"> <tr> <td style="border-right: 1px solid black; padding-right: 5px;">M.S. 1587B</td> <td></td> </tr> <tr> <td style="border-right: 1px solid black; padding-right: 5px;">Cor. 3</td> <td style="padding-left: 5px;">S 7</td> </tr> <tr> <td style="border-right: 1px solid black; padding-right: 5px;">D.M.S.</td> <td></td> </tr> </table> <p>1979</p> </div> <p>Deposit the mkd. stone alongside the cor.</p>	M.S. 1587B		Cor. 3	S 7	D.M.S.	
M.S. 1587B							
Cor. 3	S 7						
D.M.S.							

Dependent Resurvey of Certain Boundaries of  
Mineral Surveys in Township 8 North, Range 4 West  
Gila and Salt River Meridian, Arizona

CHAINS														
	<p>Raise a mound of stone, 4 ft. base, 2½ ft. high, W. of the cor.</p> <p>Thence</p> <p>S. 1°03' E., on line 3-4, Mineral Survey No. 1587B, Dutchman Mill Site.</p>													
2.30	<p>Cor. No. 2, Mineral Survey 1587B, Frenchman Mill Site, hereinbefore described.</p> <p>Continue on line 3-4, Mineral Survey No. 1587B, Dutchman Mill Site, identical with a portion of line 1-2, Mineral Survey No. 1587B, Frenchman Mill Site.</p>													
7.205	<p>Intersect the E-W center line, of the SW 1/4 of sec. 7, at a point from which the true point for the SW 1/16 sec. cor. of sec. 7, bears S. 86°35' E., 6.55 chs. dist., hereinbefore described.</p>													
7.51	<p>Point for Cor. No. 4, Mineral Survey No. 1587B, Dutchman Mill Site, at proportionate distance; there is no remaining evidence of the original cor.</p> <p>Set a 5/8 in. reinforcement rod, 4 ft. long, 18 ins. in the ground, in a mound of stone, 3½ ft. base, to top, with aluminum cap attached and mkd.</p> <div style="text-align: center; margin: 10px 0;"> <table border="0"> <tr> <td></td> <td style="text-align: center;">T8N R4W</td> </tr> <tr> <td style="border-right: 1px solid black; padding-right: 5px;">M.S. 1587B</td> <td></td> </tr> <tr> <td style="border-right: 1px solid black; padding-right: 5px;">Cor. 4</td> <td></td> </tr> <tr> <td style="border-right: 1px solid black; padding-right: 5px;">D.M.S.</td> <td></td> </tr> <tr> <td style="border-right: 1px solid black; padding-right: 5px;"></td> <td style="text-align: center;">S 7</td> </tr> <tr> <td style="border-right: 1px solid black; padding-right: 5px;"></td> <td style="text-align: center;">1979</td> </tr> </table> </div> <p>from which</p> <p style="text-align: center;">A boulder, 6 x 6 x 3 ft. above ground, bears S. 73° W., 25 lks. dist., mkd. XBO on NE face.</p> <p>Thence</p> <p>N. 89°07' W., on line 4-1, Mineral Survey No. 1587B, Dutchman Mill Site.</p>		T8N R4W	M.S. 1587B		Cor. 4		D.M.S.			S 7		1979	
	T8N R4W													
M.S. 1587B														
Cor. 4														
D.M.S.														
	S 7													
	1979													
6.85	<p>Cor. No. 1, Mineral Survey No. 1587B, Dutchman Mill Site, hereinbefore described.</p>													
<p>GENERAL DESCRIPTION</p> <p>Section 33 of this survey is located approximately 3 miles NE of Wickenburg, Arizona. The general elevation ranges from 2300 to 3500 ft. above sea level.</p> <p>The Hassayampa River flows through the NW portion of the township in a westsouthwesterly direction.</p> <p>Access is by way of Constellation road, with a graded dirt surface, which crosses the SE portion of the township in a NE direction. There are several unimproved roads throughout the township.</p>														

Township 8 North, Range 4 West,  
Gila and Salt River Meridian, Arizona

CHAINS

The vegetation consists of creosote, palo verde, mesquite  
and cacti.

There is no evidence of any mining activity at the  
present time.

Form 9600-11  
(August 1979)

UNITED STATES  
DEPARTMENT OF THE INTERIOR  
BUREAU OF LAND MANAGEMENT

FIELD ASSISTANTS

NAMES	CAPACITY
John P. Bennett III	Surveying Technician
Daniel L. Simpson	Survey Aid
Bruce D. Babcock	Survey Aid
William W. Meyer	Survey Aid
William J. Anderson	Survey Aid

## CERTIFICATE OF SURVEY

(I) ~~XXX~~ Paul L. Reeves, Cadastral Surveyor, HEREBY CERTIFY upon honor that, in pursuance of special instructions bearing date of the 3rd day of January, 1979, (I) ~~XXX~~ have dependently resurveyed a portion of the Second Standard Parallel North, through Ranges 3 and 4 West, a portion of the east, south and west boundaries, a portion of the subdivisional lines, certain boundaries of mineral surveys and the survey of subdivisions in secs. 2, 3, 7, 8, 9, 17, 24, 33, 34, and 35, Township 8 North, Range 4 West

of the Gila and Salt River Meridian, in the State of Arizona, which are represented in the foregoing field notes as having been executed by (me), ~~XXX~~ and under (my) ~~XXX~~ direction; and that said survey has been made in strict conformity with said special instructions, the Manual of Instructions for the Survey of the Public Lands of the United States, and in specific manner described in the foregoing field notes.

4/30/80

(Date)

Paul L. Reeves

(Cadastral Surveyor)

(Date)

(Cadastral Surveyor)

## CERTIFICATE OF APPROVAL

BUREAU OF LAND MANAGEMENT  
Denver, Colorado

The foregoing field notes of the dependent resurvey of a portion of the second Standard Parallel North, through Ranges 3 and 4 West, a portion of the east, south and west boundaries, a portion of the subdivisional lines, certain boundaries of mineral surveys and the survey of subdivisions in secs. 2, 3, 7, 8, 9, 17, 24, 33, 34, and 35, Township 8 North, Range 4 West, Gila and Salt River Meridian, Arizona

executed by Paul L. Reeves, Cadastral Surveyor

having been critically examined and found correct, are hereby approved.

MAY 04 1981

(Date)

*J. Voorhees*  
(Chief, Cadastral Survey Examination and Approval Staff)

## CERTIFICATE OF TRANSCRIPT

I CERTIFY That the foregoing transcript of the field notes of the above-described surveys in \_\_\_\_\_, is a true copy of the original field notes.

(Date)

(Chief, Cadastral Survey Examination and Approval Staff)