

Form 9600-9
(December 1979)
(formerly 9180-6)

UNITED STATES
DEPARTMENT OF THE INTERIOR
BUREAU OF LAND MANAGEMENT

ORIGINAL

FIELD NOTES

of the
Dependent Resurvey
of a
Portion of the Subdivision Lines
and
Certain Boundaries of Mineral Surveys
and the
Survey
of Certain Lots in
Sections 14, 22 and 23
of
Township 19 North, Range 20 West

Of the Gila and Salt River Meridian,
In the State of Arizona

EXECUTED BY

John P. Bennett, Supervisory Cadastral Surveyor

Under special instructions dated February 22, 19 80, approved February 25, 1980,
and Supplemental Special Instructions dated and approved April 16, 1981

_____, which provided for the surveys included under U.S. Survey/Group
Number 617, and assignment instructions dated February 27, 1981.

Survey commenced March 4, 1981

Survey completed June 24, 1982

INDEX DIAGRAM

Township 19 North, Range 20 West

6	5	4	3	2	1
7	8	9	10 15	11 11	12
18	17	16	15 15 15 14	11 14 10 10 9	7 13 6
19	20	21	14 22 13 13 12	9 23 8 8	6 24 5
30	29	28	12 27 12 11	8 26 7	25
31	32	33	34	35	36

Sec. 14, Lot 12 pgs. 99

Sec. 22, lot 14 pgs. 100 - 101
lot 15 pgs. 101 - 103

Sec. 23, lot 11 pgs. 103 - 104
lot 12 pgs. 105 - 106
lot 13 pgs. 106 - 107
lot 14 pgs. 107 - 108
lot 16 pgs. 108 - 110
lot 17 pgs. 110 - 112

INDEX TO MINERAL SURVEYS

<u>MINERAL SURVEY NO.</u>	<u>LODE NAME</u>	<u>PAGES</u>
1699A	Billy Bryan	16-18
2249	Kansas Girl	71-73
2249	Mohave	71-72
2431	Hidden Treasure No. 2	66-68
2431	Christmas	69
2431	Hidden Treasure No. 1	69-70
2440	Railroad	18-19
2610	Olla Oatman	53
2610	Bessel	55
2610	Rising Star	93-94
2610	Thos. B. Reed	98
2704	New York	58-59; 61
2704	Giant	59-61
2704	Gold Cross	60
2710	Tip Top	40-41
2716	Hidden Treasure Extension	70-71
2775	Alice	85-86
2822	Boer	76
2822	Apex	76-77
2822	Surprise	77-78; 81-82
2822	Surprise West Extension	78-79; 81
2822	Great Eastern	79-81
2903	Rising Sun	38-40
2904	Cone View No. 2	94-96
2904	Cone View	95-96
3188	Mountain View	44-45
3188	Great Western	45-46
3188	Red Cloud Extension	46-48
3190	York Annex	66-67
3191	Big Andy	82-83; 85
3191	Andy	83-85
3196	Starlight	67-69
3199	Bald Eagle	92
3199	Grey Eagle	92-93
3235	Treasury Fraction	73-74
3235	Lonesome	74-75
3235	Nightowl	75
3235	Laveta	75-76
3253	Bell	65-66
3267	Rice Bird	96-98

<u>MINERAL SURVEY NO.</u>	<u>LODE NAME</u>	<u>PAGES</u>
3281	Dollar Princess	27-29
3281	Combination	29-30
3281	The Phoenix	30-31
3281	Reed Bird Fraction	31-32
3288	United Western No. 1	49-50
3288	United Western	50-52
3288	United Western No. 2	51-52
3300	Yankee	26-27
3300	Gratiot	36-38
3300	Louise Fraction	42
3301	Arizona	48-49
3311	Jack Rabbit	53-54
3312	Nancy Hanks	55-56
3312	French American	56-57
3312	Pasadena	57-58
3317	Gold Road View	19-20
3317	Wild Goose Fraction	20-21
3355	Jupiter Cross	62-64
3355	Jupiter Fraction	64-65
3404	Rex	42-44
3408	Reo	32-33
3408	Summit Spring	33-34
3408	Summit No. 5	34-35
3408	El Centro	35-36
3505	Blue Ridge	86-87
3505	Blue Ridge Extension	88
3505	Connecting Link No. 1	89-92
3505	Connecting Link No. 2	90-91
3549	New Years	41-42
3775	Tom Reed Fraction	52-53
3845	Hobo	21-22; 24
3845	Oversight	22-23
3845	C.O.D.	24-26
4118	Jumbo	23-24

T 19 N, R 20 W, Gila and Salt River Mer., Arizona

CHAINS

The following field notes are those of the dependent resurvey of a portion of the subdivision lines, and certain boundaries of mineral surveys and the survey of certain lots in sections 14, 22 and 23, of Township 19 North, Range 20 West, Gila and Salt River Meridian, Arizona.

The subdivisional lines were surveyed by Guy H. Richardson, U.S. Surveyor, and Hugo Price, U.S. Transite-man, in 1915. There are numerous mineral surveys of record in the area, some prior to the 1915 survey.

The survey and resurvey were executed in accordance with specifications set forth in the Manual of Surveying Instructions, 1973, and the Special Instructions for Group No. 617, Arizona, dated February 22, 1980, and Supplemental Special Instructions dated April 16, 1981.

Preliminary to the resurvey the lines of the original survey were retraced and a search was made for all corners and other calls of the record. Identified corners in an obliterated condition were remonumented in their original positions; lost corners were restored and monumented at proportionate positions. The retracement data were thoroughly verified and only the true line field notes are given herein.

The direction of lines were determined from the U.S.C.&G.S. triangulation station "OBS", and refer to the true meridian. Distances were measured electronically with Hewlett Packard 3820 and Zeiss SM-4 instruments.

The geographic position of the corner of sections 26, 27, 34 and 35, T 19 N, R 20 W, determined by traverse to U.S.C.&G.S. triangulation station "OBS", is as follows:

Latitude: 34°59'47.72" N Longitude: 114°23'07.43" W

The mean magnetic declination is 15° E.

Dependent Resurvey, a Portion of the Subdivisional Lines
T 19 N, R 20 W, Gila and Salt River Mer., Arizona

(Restoring the survey executed by G.H. Richardson
and H. Price in 1915)

From the cor. of secs. 23, 24, 25 and 26, monumented with an iron post, 2 ins. diam., projecting 12 ins. above a mound of stone, 4 ft. base, 2 ft. high, with brass cap mkd.

T19N R20W	
S23	S24
S26	S25
1915	

Cor. is located on steep SW slope.

N 0°07' W, bet. secs. 23 and 24.

Over mountainous land, through scattering creosote and cacti.

Dependent Resurvey, a Portion of the Subdivisional Lines,
T 19 N, R 20 W, Gila and Salt River Mer., Arizona

<p>CHAINS 5.58</p>	<p>Intersect line 4-1, M.S. 3505 Blue Ridge lode, at a point from which Cor. No. 1 bears N 48°50' W, 1.50 chs. dist., hereinafter described.</p>																					
<p>40.20</p>	<p>The $\frac{1}{4}$ sec. cor. of secs. 23 and 24, monumented with a mound of stone, 3 ft. base, 2 ft. high, with another mound of stone, 2½ ft. base, 2 ft. high, W of cor.</p> <p>There is no remaining evidence of the original iron post.</p> <p>At the cor. point</p> <p>Set an iron post, 28 ins. long, 2½ ins. diam., 6 ins. in the ground, and in the rebuilt mound of stone, 3 ft. base, to top, with brass cap mkd.</p> <div style="text-align: center;"> <p>T19N R20W</p> <table style="margin: auto;"> <tr> <td style="border-right: 1px solid black; padding: 0 5px;">S23</td> <td style="text-align: center; padding: 0 5px;"> </td> <td style="padding: 0 5px;">S24</td> </tr> <tr> <td colspan="3" style="text-align: center; padding: 0 5px;">1981</td> </tr> </table> </div> <p>from which</p> <p style="padding-left: 40px;">The marks X B0, on W face of porphyry outcropping, 6 x 3 x 4 ft. above ground, bears N 7° E, 7.5 lks. dist.</p> <p style="padding-left: 40px;">The marks X B0, on NE face of porphyry outcropping, 30 x 10 x 10 ft. above ground, bears S 61° W, 17 lks. dist.</p> <hr style="width: 20%; margin: 10px auto;"/> <p>N 0°06' W, beginning new measurement.</p>	S23		S24	1981																	
S23		S24																				
1981																						
<p>39.72</p>	<p>The cor. of secs. 13, 14, 23 and 24, monumented with an iron post, 2 ins. diam., projecting 2 ft. above ground, and in a mound of stone, 2 ft. base, 1 ft. high, with brass cap erroneously mkd.</p> <div style="text-align: center;"> <p>T19N R20W</p> <table style="margin: auto;"> <tr> <td style="border-right: 1px solid black; padding: 0 5px;">S23</td> <td style="text-align: center; padding: 0 5px;"> </td> <td style="padding: 0 5px;">S24</td> </tr> <tr> <td style="border-right: 1px solid black; padding: 0 5px;">S26</td> <td style="text-align: center; padding: 0 5px;"> </td> <td style="padding: 0 5px;">S25</td> </tr> <tr> <td colspan="3" style="text-align: center; padding: 0 5px;">1915</td> </tr> </table> </div> <p>Remarked the brass cap to read</p> <div style="text-align: center;"> <p>T19N R20W</p> <table style="margin: auto;"> <tr> <td style="border-right: 1px solid black; padding: 0 5px;">S14</td> <td style="text-align: center; padding: 0 5px;"> </td> <td style="padding: 0 5px;">S13</td> </tr> <tr> <td style="border-right: 1px solid black; padding: 0 5px;">S23</td> <td style="text-align: center; padding: 0 5px;"> </td> <td style="padding: 0 5px;">S24</td> </tr> <tr> <td colspan="3" style="text-align: center; padding: 0 5px;">1981</td> </tr> <tr> <td colspan="3" style="text-align: center; padding: 0 5px;">1915</td> </tr> </table> </div> <p>Mound of stone, 2 ft. base, 2 ft. high, W of cor.</p> <hr style="width: 80%; margin: 10px auto;"/> <p>N 0°07' W, bet. secs. 13 and 14.</p> <p>Over mountainous land, through scattered creosote and cacti.</p>	S23		S24	S26		S25	1915			S14		S13	S23		S24	1981			1915		
S23		S24																				
S26		S25																				
1915																						
S14		S13																				
S23		S24																				
1981																						
1915																						
<p>11.32</p>	<p>Intersect line 2-3, M.S. 3845 Hobo lode, at a point from which Cor. No. 3 bears N 62°14' W, 9.38 chs. dist., hereinafter described.</p>																					

Dependent Resurvey, a Portion of the Subdivisional Lines,
T 19 N, R 20 W, Gila and Salt River Mer., Arizona

CHAINS	
40.26	<p>The $\frac{1}{4}$ sec. cor. of secs. 13 and 14, monumented with an iron post, 1 in. diam., projecting 3 ft. above ground, in a mound of stone, 3 ft. base, 2$\frac{1}{2}$ ft. high, with brass cap mkd.</p>
	<p>$\frac{1}{4}$ T19N R20W S14 S13 1915</p> <hr style="width: 20%; margin: auto;"/>
	<p>N 0°12' W, beginning new measurement.</p>
21.145	<p>Intersect line 3-4, M.S. 2440 Railroad lode, at a point from which Cor. No. 4 bears N 39°05' W, 7.30 chs. dist., hereinafter described.</p>
34.89	<p>Intersect line 1-2, M.S. 1699A Billy Bryan lode, at a point from which Cor. No. 2, identical with Cor. No. 1, M.S. 2440 Railroad lode bears S 48°50' E, 1.75 chs. dist., hereinafter described.</p>
39.86	<p>The cor. of secs. 11, 12, 13 and 14, monumented with an iron post, 2 ins. diam., projecting 28 ins. above ground, in a mound of stone, 3 ft. base, 20 ins. high, with brass cap mkd.</p>
	<p>T19N R20W S11 S12 S14 S13 1915</p>
	<p>from which U.S.C.&G.S. triangulation station "OBS", bears N 25°23'48" E, 41.08 chs. dist., monumented with a drill hole in top of a boulder, 5 x 6 x 4 ft. above ground. The original bronze disc has been removed. The position was verified by ties to the reference marks.</p>
	<p>From the cor. of secs. 26, 27, 34 and 35, monumented with an iron post, 2 ins. diam., projecting 3 ft. above ground, in a mound of stone, 4 ft. base, to top, with brass cap mkd.</p>
	<p>T19N R20W S27 S26 S34 S35 1915</p>
	<p>N 0°05' W, bet. secs. 26 and 27.</p>
	<p>Over mountainous land, through scattered creosote and cacti.</p>
40.00	<p>The $\frac{1}{4}$ sec. cor. of secs. 26 and 27, monumented with an iron post, 1 in. diam., projecting 18 ins. above ground, in a mound of stone, 3 ft. base, to top, with brass cap mkd.</p>
	<p>$\frac{1}{4}$ S27 S26 1915</p>

Dependent Resurvey, a Portion of the Subdivisional Lines,
T 19 N, R 20 W, Gila and Salt River Mer., Arizona

CHAINS									
	<p>The E end of a graded dirt airstrip, bears S 37½° W, 4.90 chs. dist., airstrip bears N 75° W.</p>								
	<p>The SE cor. at an irregular shaped metal aircraft hanger, 34 x 42 ft., bears S 70¼° W, 9.96 chs. dist.</p>								
	<p>A steel water tank, 12 ft. high, 12 ft. diam., bears N 82½° W, 4.07 chs. dist.</p>								
	<p>N 0°05' W, beginning new measurement.</p>								
17.865	<p>Intersect line 3-4, M.S. 2775 Alice lode, at a point from which Cor. No. 4 bears S 78°47' E, 4.435 chs. dist., hereinafter described.</p>								
39.88	<p>The cor. of secs. 22, 23, 26 and 27, monumented with an iron post, 2 ins. diam., projecting 2 ft. above ground, in a mound of stone, 2 ft. base, 1 ft. high, with brass cap mkd.</p>								
	<table style="margin-left: auto; margin-right: auto;"> <tr> <td colspan="2" style="text-align: center;">T19N R20W</td> </tr> <tr> <td style="text-align: center;">S22</td> <td style="text-align: center;">S23</td> </tr> <tr> <td style="text-align: center;">S27</td> <td style="text-align: center;">S26</td> </tr> <tr> <td colspan="2" style="text-align: center;">1915</td> </tr> </table>	T19N R20W		S22	S23	S27	S26	1915	
T19N R20W									
S22	S23								
S27	S26								
1915									
	<p>From the cor. of secs. 23, 24, 25 and 26.</p>								
	<p>N 89°46' W, bet. secs. 23 and 26.</p>								
	<p>Over mountainous land, through scattered creosote and cacti.</p>								
39.93	<p>The ¼ sec. cor. of secs. 23 and 26, monumented with an iron post, 1 in. diam., projecting 2 ft. above ground, in a mound of stone, 3 ft. base, 1 ft. high, with brass cap mkd.</p>								
	<table style="margin-left: auto; margin-right: auto;"> <tr> <td style="text-align: center;">¼</td> <td style="text-align: center;">S23</td> </tr> <tr> <td></td> <td style="text-align: center;">S26</td> </tr> <tr> <td colspan="2" style="text-align: center;">1915</td> </tr> </table>	¼	S23		S26	1915			
¼	S23								
	S26								
1915									
	<p>N 89°56' W, beginning new measurement.</p>								
8.376	<p>Intersect line 4-1, M.S. 3355 Jupiter Cross lode, at a point from which the N End Center bears S 46°56.6' E, 1.528 chs. dist., hereinafter described.</p>								
12.412	<p>Intersect line 3-4, M.S. 3355 Jupiter Cross lode, at a point from which Cor. No. 4 bears N 57°31.5' E, 2.842 chs. dist., hereinafter described.</p>								
24.51	<p>Intersect line 4-1, M.S. 3253 Bell lode, at a point from which Cor. No. 4 bears S 62°13.9' E, 5.58 chs. dist., hereinafter described.</p>								
39.90	<p>The cor. of secs. 22, 23, 26 and 27.</p>								
	<p>N 0°06' W, bet. secs. 22 and 23.</p>								
	<p>Over rolling land, through scattered creosote and cacti.</p>								

Dependent Resurvey, a Portion of the Subdivisional Lines,
T 19 N, R 20 W, Gila and Salt River Mer., Arizona

CHAINS		
6.199	Intersect line 2-3, M.S. 3196 Starlight lode, at a point from which Cor. No. 2 bears N 70°53.5' W, 10.927 chs. dist., hereinafter described.	
7.423	Intersect line 1-2, M.S. 3253 Bell lode, at a point from which Cor. No. 1 bears N 27°27.3' E, 0.595 chs. dist., hereinafter described.	
12.114	Intersect line 1-4, M.S. 3196 Starlight lode, at a point from which Cor. No. 1, identical with Cor. No. 3, M.S. 2431 Christmas lode, and Cor. No. 4, M.S. 2431 Hidden Treasure No. 2 lode, bears N 63°14.2' W, 8.826 chs. dist., hereinafter described.	
26.475	Intersect line 3-4, M.S. 2704 Giant lode, at a point from which Cor. No. 4, identical with Cor. No. 3, M.S. 2704 New York lode, bears N 72°46.6' W, 10.483 chs. dist., hereinafter described.	
35.62	Intersect line 1-2, M.S. 2704 Giant lode, at a point from which Cor. No. 1, identical with Cor. No. 2, M.S. 2704 New York lode, bears N 70°22.3' W, 8.282 chs. dist., hereinafter described.	
40.04	<p>The $\frac{1}{4}$ sec. cor. of secs. 22 and 23, monumented with an iron post, 1 in. diam., projecting 2 ft. above ground, in a mound of stone, 2 ft. base, 1 ft. high, with brass cap mkd.</p> <div style="text-align: center;"> $\begin{array}{c} \frac{1}{4} \\ \text{S22} \mid \text{S23} \\ 1915 \end{array}$ <hr style="width: 20%; margin: auto;"/> </div> <p>N 0°02' E, beginning new measurement.</p>	
39.76	Intersect line 6-1, M.S. 2610 Thos. B. Reed lode, at a point from which Cor. No. 1, identical with Cor. No. 1, M.S. 3775 Tom Reed Fraction lode, bears N 61°54' W, 2.19 chs. dist., hereinafter described.	
39.89	<p>The cor. of secs. 14, 15, 22 and 23, monumented with a scattered mound of stone, with a mound of stone 3 ft. base, 2 ft. high, to the W.</p> <p>Set an iron post, 28 ins. long, $2\frac{1}{2}$ ins. diam., 4 ins. in the ground, and in a concrete reinforced mound of stone, 4 ft. base, to top, with brass cap mkd.</p> <div style="text-align: center;"> $\begin{array}{c} \text{T19N R20W} \\ \text{S15} \mid \text{S14} \\ \text{S22} \mid \text{S23} \\ 1981 \end{array}$ </div> <p>The original iron post was not recovered.</p> <hr/> <p>From the cor. of secs. 13, 14, 23 and 24.</p> <p>S 89°55' W, bet. secs. 14 and 23.</p> <p>Over mountainous land, through scattered creosote and cacti.</p>	
39.72	The $\frac{1}{4}$ sec. cor. of secs. 14 and 23, monumented with a mound of stone, 2 ft. base, 1 ft. high.	

Dependent Resurvey, a Portion of the Subdivisional Lines,
T 19 N, R 20 W, Gila and Salt River Mer., Arizona

CHAINS		
	<p>T19N R20W</p> <p>$\frac{1}{4}$ $\frac{S14}{S23}$</p> <p>1981</p> <p>from which</p> <p>The marks X BO on W face of a porphyry outcropping, 4 x 20 x 10 ft. above ground, bears S 64° E, 18 lks. dist.</p> <p>The original iron post was not recovered.</p> <hr/> <p>N 89°36' W, beginning new measurement.</p>	
4.404	Intersect line 3-4, M.S. 3300 Louise Fraction lode, at a point from which Cor. No. 3 bears S 32°04.7' W, 2.120 chs. dist., hereinafter described.	
5.454	Intersect line 1-2, M.S. 3549 New Years lode, at a point from which Cor. No. 1 bears S 37°54.4' W, .798 chs. dist., hereinafter described.	
6.957	Intersect line 4-1, M.S. 3549 New Years lode, at a point from which Cor. No. 1 bears S 57°41.6' E, 1.208 chs. dist., hereinafter described.	
7.750	Intersect line 4-5, M.S. 2903 Rising Sun lode, at a point from which Cor. No. 3, M.S. 3300 Louise Fraction lode, on said line, bears S 50°38.6' E, 2.87 chs. dist., hereinafter described.	
40.01	<p>The cor. of secs. 14, 15, 22 and 23.</p> <hr/> <p>N 0°11' W, bet. secs. 14 and 15.</p> <p>Over rolling land, through scattering creosote and cacti.</p>	
40.07	<p>The $\frac{1}{4}$ sec. cor. of secs. 14 and 15, monumented with an iron post, 1 in. diam., projecting 2½ ft. above ground, in a mound of stone, 4½ ft. base, to top, with brass cap mkd.</p> <p>$\frac{1}{4}$</p> <p>S15 S14</p> <p>1915</p> <hr/> <p>N 0°07' W, beginning new measurement.</p> <p>Over mountainous land.</p>	
23.225	Intersect line 1-2, M.S. 3408 Reo lode, at a point from which Cor. No. 1 bears N 32°34' W, 5.963 chs. dist., hereinafter described.	
26.296	Intersect line 2-3, M.S. 3408 Summit Spring lode, at a point from which the South End Center bears N 47°43.5' E, 0.779 chs. dist., hereinafter described.	
40.02	The cor. of secs. 10, 11, 14 and 15, monumented with an iron post, 2 ins. diam., projecting 2½ ft. above ground, in a mound of stone, 4 ft. base, to top, with brass cap mkd.	

Dependent Resurvey, a Portion of the Subdivisional Lines,
T 19 N, R 20 W, Gila and Salt River Mer., Arizona

CHAINS	T19N R20W S10 S11 S15 S14 1915
	<p>From the cor. of secs. 11, 12, 13 and 14, heretofore described.</p> <p>N 89°23' W, bet. secs. 11 and 14.</p> <p>Over mountainous land, through scattered creosote and cacti.</p>
5.74	Intersect line 1-2, M.S. 1699A Billy Bryan lode, at a point from which Cor. No. 2, identical with Cor. No 1, M.S. 2440 Railroad lode, bears S 48°50' E, 9.40 chs. dist.
30.927	Intersect line 2-3, M.S. 3317 Wild Goose Fraction lode, at a point from which Cor. No. 3, identical with Cor. No. 2, M.S. 3317 Gold Road View lode, bears S 48°43' E, 9.015 chs. dist., hereinafter described.
40.28	<p>The $\frac{1}{4}$ sec. cor. of secs. 11 and 14, monumented with an iron post, 1 in. diam., 3 ft. long, loosely set on exposed bedrock, in a mound of stone, 3 ft. base, 3 ft. high, with brass cap mkd.</p> <p style="text-align: center;">$\frac{1}{4}$ $\frac{S11}{S14}$ 1915</p> <p>Mound of stone, 3$\frac{1}{2}$ ft. base, 1$\frac{1}{2}$ ft. high, N of cor.</p> <hr style="width: 20%; margin: auto;"/> <p>S 89°37' W, beginning new measurement.</p>
20.565	Intersect line 2-3, M.S. 3408 El Centro lode, at a point from which Cor. No. 2 bears N 48°08' E, 32.4 lks. dist., hereinafter described.
39.38	The cor. of secs. 10, 11, 14 and 15.
	<p>From the cor. of secs. 26, 27, 34 and 35, heretofore described.</p> <p>N 89°44' W, bet. secs. 27 and 34.</p> <p>Over mountainous land, through scattered creosote and cacti.</p>
40.01	<p>The $\frac{1}{4}$ sec. cor. of secs. 27 and 34, monumented with an iron post, 1 in. diam., 3 ft. long, set on exposed bedrock and in a mound of stone, 3 ft. base, to top, with brass cap erroneously mkd.</p> <p style="text-align: center;">$\frac{1}{4}$ $\frac{S27}{S34}$ 1915</p> <p>Remarkd the brass cap to read</p>

Dependent Resurvey, a Portion of the Subdivisional Lines,
T 19 N, R 20 W, Gila and Salt River Meridian, Arizona

CHAINS		
	<p style="text-align: center;">T19N R20W $\frac{1}{4}$ S27 $\frac{1}{4}$ S34 1981 1915</p>	
	<p style="text-align: center;">N 89°44' W, beginning new measurement.</p>	
39.93	<p>The cor. of secs. 27, 28, 33 and 34, monumented with an iron post, 2 ins. diam., projecting 2½ ft. above ground, in a mound of stone, 3 ft. base, 1 ft. high, with brass cap mkd.</p> <p style="text-align: center;">T19N R20W S28 S27 S33 S34 1915</p>	
	<p style="text-align: center;">N 0°06' W, bet. secs. 27 and 28.</p> <p>Over rolling land, through scattered creosote and cacti.</p>	
39.94	<p>Point for the ¼ sec. cor. of secs. 27 and 28, at proportionate dist.; there is no remaining evidence of the original cor.</p> <p>Set an iron post, 28 ins. long, 2½ ins. diam., 22 ins. in the ground, with brass cap mkd.</p>	
	<p style="text-align: center;">T19N R20W $\frac{1}{4}$ S28 S27 1981</p>	
	<p>Raise a mound of stone, 3½ ft. base, 2½ ft. high, W of cor.</p>	
79.88	<p>Point for the cor. of secs. 21, 22, 27 and 28, at proportionate dist.; there is no remaining evidence of the original cor.</p> <p>Set an iron post, 28 ins. long, 2½ ins. diam., 22 ins. in the ground, with brass cap mkd.</p>	
	<p style="text-align: center;">T19N R20W S21 S22 S28 S27 1981</p>	
	<p>Raise a mound of stone, 3½ ft. base, 2 ft. high, W of cor.</p> <p>From this point the ¼ sec. cor. of secs. 21 and 28, bears N 89°35' W, 40.12 chs. dist., monumented with an iron post, 1 in. diam., set with 12 ins. projecting above a mound of stone, 2 ft. base, 18 ins. high, with brass cap mkd. ¼ S21 S28 1915.</p>	
18.03	<p>From the cor. of secs. 22, 23, 26 and 27.</p> <p>N 89°34' W, bet. secs. 22 and 27.</p> <p>Over rolling land, through scattered creosote and cacti.</p> <p>Paved road, bears N 30° E and S 30° W.</p>	

Dependent Resurvey, a Portion of the Subdivisional Lines,
T 19 N, R 20 W, Gila and Salt River Mer., Arizona

CHAINS		
39.15	Intersect line 5-6, M.S. 2822 Surprise lode, at a point from which Cor. No. 6 bears S 43°08' W, 1.272 chs. dist., hereinafter described.	
39.77	<p>The $\frac{1}{4}$ sec. cor. of secs. 22 and 27, monumented with an iron post, 1 in. diam., 3 ft. long, loosely set on exposed bedrock, in a mound of stone, 2 ft. base, 1 ft. high, with brass cap mkd.</p> <p style="text-align: center;"> $\frac{1}{4}$ $\frac{S22}{S27}$ 1915 </p> <p>Reset the iron post over a nail driven into exposed bedrock, in a mound of stone, 4 ft. base, to top. Add the marks 1981 to the brass cap.</p> <p>from which</p> <p style="text-align: center;"> The marks X B0, on E face of a porphyry outcropping, 6 x 20 x 10 ft. above ground, bears S 52° W, 66 lks. dist. </p> <hr style="width: 20%; margin: auto;"/> <p>N 89°55' W, beginning new measurement.</p>	
2.29	Intersect line 6-1, M.S. 2822 Surprise lode, at a point from which Cor. No. 6 bears S 65°22.5' E, 2.245 chs. dist., hereinafter described.	
23.56	Intersect line 2-3, M.S. 2822 Surprise West Extension lode, at a point from which Cor. No. 2, identical with Cor. No. 4, M.S. 2822 Great Eastern lode, bears N 64°21.1' W, 6.11 chs. dist., hereinafter described.	
40.15	<p>The cor. of secs. 21, 22, 27 and 28.</p> <hr style="width: 80%; margin: auto;"/> <p>N 0°27' W, bet. secs. 21 and 22.</p> <p>Over mountainous land, through scattered creosote and cacti.</p>	
12.58	Intersect line 2-3, M.S. 2822 Great Eastern lode, at a point from which Cor. No. 2 bears N 56°51.3' W, 4.754 chs. dist., hereinafter described.	
20.46	Intersect line 5-1, M.S. 2822 Great Eastern lode, at a point from which Cor. No. 1 bears N 57°10.7' W, 1.62 chs. dist., hereinafter described.	
29.875	Intersect line 3-4, M.S. 3235 Lonesome lode, at a point from which Cor. No. 3, identical with Cor. No. 4, M.S. 3235 Nightowl lode, bears S 60°12.7' E, 3.421 chs. dist., hereinafter described.	
39.95	<p>The $\frac{1}{4}$ sec. cor. of secs. 21 and 22, monumented with an iron post, 1 in. diam., 3 ft. long, loosely set on exposed bedrock, in a mound of stone, 3 ft. base, 1½ ft. high, with brass cap mkd.</p> <p style="text-align: center;"> $\frac{1}{4}$ S21 S22 1915 </p> <p>Rebuilt the mound of stone, 3 ft. base, to top. Add the marks 1981 to the brass cap.</p> <hr style="width: 20%; margin: auto;"/>	

Dependent Resurvey, a Portion of the Subdivisional Lines,
T 19 N, R 20 W, Gila and Salt River Mer., Arizona

CHAINS	N 0°01' E, beginning new measurement.				
13.86	Intersect line 1-2, M.S. 3235 Treasury Fraction lode, at a point from which Cor. No. 2 bears N 59°10' E, 2.028 chs. dist., hereinafter described.				
16.62	Intersect line 4-1, M.S. 2249 Kansas Girl lode, at a point from which Cor. No. 1, identical with Cor. No. 1, M.S. 2249 Mohave lode, bears N 41°38' W, 7.283 chs. dist., hereinafter described.				
28.89	Intersect line 2-3, M.S. 2249 Mohave lode, at a point from which Cor. No. 2, identical with Cor. No. 2, M.S. 2249 Kansas Girl lode, bears S 61°04.2' E, 2.763 chs. dist., hereinafter described.				
40.17	The cor. of secs. 15, 16, 21 and 22, monumented with an iron post, 2 ins. diam., 3 ft. long, loosely set in a mound of stone, 3 ft. base, 1 ft. high, with brass cap mkd.				
	<p>T19N R20W <table border="1" style="margin: auto;"> <tr> <td>S16</td> <td>S15</td> </tr> <tr> <td>S21</td> <td>S22</td> </tr> </table> 1915</p>	S16	S15	S21	S22
S16	S15				
S21	S22				
	Reset the iron post 8 ins. in the ground, with a concrete base, in a mound of stone, 3 ft. base, to top. Add the marks 1981 to the brass cap.				
	<p>from which</p> <p style="padding-left: 40px;">U.S. Location Monument 1602 bears S 23°56.5' W, 19.35 chs. dist., monumented with a porphyry stone, 15 x 8 x 16 ins., set in a mound of stone, 2½ ft. base, 1 ft. high, mkd. + USLM on S face and 1602 on W face.</p>				
	From the cor. of secs. 14, 15, 22 and 23.				
	N 89°31' W, bet. secs. 15 and 22.				
	Over mountainous land, through scattered creosote and cacti.				
.240	Intersect line 6-1, M.S. 2610 Thos. B. Reed lode, at a point from which Cor. No. 1, identical with Cor. No. 1, M.S. 3775 Tom Reed Fraction lode, bears N 61°54' W, 1.91 chs. dist., hereinafter described.				
40.22	The ¼ sec. cor. of secs. 15 and 22, monumented with an iron post, 1 in. diam., 3 ft. long, loosely set on exposed bedrock, in a mound of stone, 3 ft. base, 1 ft. high, with brass cap mkd.				
	<p>¼ <table border="1" style="margin: auto;"> <tr> <td>S15</td> </tr> <tr> <td>S22</td> </tr> </table> 1915</p>	S15	S22		
S15					
S22					
	Reset the iron post on exposed bedrock and in a mound of stone, 3 ft. base, to top. Add the marks 1981 to the brass cap.				
	N 89°43' W, beginning new measurement.				

Dependent Resurvey, a Portion of the Subdivisional Lines,
T 19 N, R 20 W, Gila and Salt River Mer., Arizona

CHAINS	
39.96	The cor. of secs. 15, 16, 21 and 22.
	N 0°08' W, bet. secs. 15 and 16.
	Over mountainous land, through scattered creosote and cacti.
39.93	The $\frac{1}{4}$ sec. cor. of secs. 15 and 16, monumented with an iron post, 1 in. diam., projecting 2½ ft. above ground, in a mound of stone, 3 ft. base, to top, with brass cap mkd.
	$\begin{array}{c} \frac{1}{4} \\ \hline \text{S16} \mid \text{S15} \\ \hline 1915 \end{array}$
	N 0°08' W, beginning new measurement.
40.05	The cor. of secs. 9, 10, 15 and 16, monumented with an iron post, 2 ins. diam., projecting 2½ ft. above ground, in a mound of stone, 4 ft. base, 2 ft. high, with brass cap mkd.
	$\begin{array}{c} \text{T19N R20W} \\ \hline \text{S 9} \mid \text{S10} \\ \hline \text{S16} \mid \text{S15} \\ \hline 1915 \end{array}$
	From the cor. of secs. 10, 11, 14 and 15.
	N 89°26' W, bet. secs. 10 and 15.
	Over mountainous land, through scattered creosote and cacti.
24.416	Intersect line 4-1, M.S. 3408 Rex lode, at a point from which the N End Center bears N 57°43.3' E, 1.438 chs. dist., hereinafter described.
39.90	The $\frac{1}{4}$ sec. cor. of secs. 10 and 15, monumented with an iron post, 1 in. diam., projecting 2½ ft. above ground, in a mound of stone, 3 ft. base, 1½ ft. high, with brass cap mkd.
	$\begin{array}{c} \text{S10} \\ \hline \text{S15} \\ \hline \frac{1}{4} \\ \hline 1915 \end{array}$
	N 89°59' W, beginning new measurement.
4.134	Intersect line 4-1, M.S. 3288 United Western No. 2 lode, at a point from which Cor. No. 1 bears S 30°27.6' E, 4.001 chs. dist., hereinafter described.
33.322	Intersect line 4-5, M.S. 3312 Pasadena lode, at a point from which Cor. No. 5 bears S 47°18' W, 1.462 chs. dist., hereinafter described.
40.26	The cor. of secs. 9, 10, 15 and 16.
	Dependent Resurvey of Certain Boundaries of Mineral Surveys in T 19 N, R 20 W, Gila & Salt River Mer., Az.

Dependent Resurvey of Certain Boundaries of Mineral Surveys in
T 19 N, R 20 W, Gila and Salt River Mer., Arizona

CHAINS

Mineral Survey No. 1699A
Billy Bryan Lode

From Cor. No. 4, M.S. No. 1699A Billy Bryan lode, identical with Cor. No. 3, M.S. 1699A Line Road lode, monumented with a wood post, 4 ins. sq., projecting 3 ft. above ground, mkd. BB31699A on N face and BB4 on E face, with an igneous stone 24 x 4 x 6 ins. above ground, mkd. BB2 on top set alongside. Both monuments set in a mound of stone, 3 ft. base, 1½ ft. high, and not remonumented.

From this point the cor. of secs. 11, 12, 13 and 14, bears S 85°35' E, 21.40 chs. dist., heretofore described.

N 40°13' E, on line 4-1, M.S. 1699A Billy Bryan lode, identical with line 3-2, M.S. 1699A Line Road lode.

8.55 The witness cor. to Cor. No. 1, M.S. 1699A Billy Bryan lode, identical with the witness cor. to Cor. No. 2, M.S. 1699A Line Road lode and Cor. No. 4, M.S. 1699A Climax lode, monumented with a wood post, 4 ins. sq., 4 ft. long, loosely set in a mound of stone, 4 ft. base, 1½ ft. high, mkd. C4 on N face, LR2 on W face, and other illegible scribe marks.

from which

The marks + BR LR4, of unknown origin, on NE face of a rock outcropping, 30 x 15 x 25 ft. above ground, bears S 50° W, 15 lks. dist.

At the cor. point

Set an aluminum post, 3 ft. long, ¾ in. diam., 26 ins. in the ground, in a mound of stone, 4 ft. base, to top, with cap mkd.

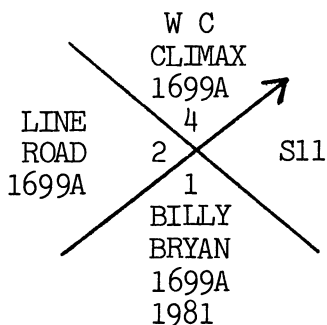

Deposit the wood post in the mound of stone.

9.08 True point for Cor. No. 1, M.S. 1699A Billy Bryan lode, identical with Cor. No. 2, M.S. 1699A Line Road lode, and Cor. No. 4, M.S. 1699A Climax lode, at record dist. Point falls in abandoned wagon road, bears SE and NW and is not monumented.

Thence

S 48°50' E, on line 1-2, M.S. 1699A Billy Bryan lode.

Dependent Resurvey of Certain Boundaries of Mineral Surveys in
T 19 N, R 20 W, Gila and Salt River Mer., Arizona

CHAINS	
12.93	Intersect the line bet. secs. 11 and 14, at a point from which the cor. of secs. 11, 12, 13 and 14, bears S 89°23' E, 5.74 chs. dist., heretofore described. Thence in sec. 14.
20.58	Intersect the line bet. secs. 13 and 14, at a point from which the cor. of secs. 11, 12, 13 and 14, bears N 0°12' W, 4.97 chs. dist., heretofore described. Thence in sec. 13.
22.33	<p>Cor. No. 2, M.S. 1699A Billy Bryan lode, identical with Cor. No. 1, M.S. 2440 Railroad lode, monumented with a wood post, 4 ft. long, 4 ins. sq., projecting 4 ft. above ground, mkd. BB2 1699A on NW face, and in a mound of stone, 4 ft. base, 2 ft. high.</p> <p>from which</p> <p style="padding-left: 40px;">The mark X, on top of an igneous outcropping, 4 x 4 x 4 ft. above ground, bears S 49° W, 3.5 lks. dist., with the marks BR RR4 on the E face. Marks are of unknown origin.</p> <p>At the cor. point</p> <p>Set an aluminum post 3 ft. long, $\frac{3}{8}$ in. diam., 20 ins. in the ground, in a mound of stone, 5½ ft. base, to top, with cap mkd.</p> <div data-bbox="834 1257 1097 1462" style="text-align: center;"> </div> <p>Deposit the wood post in the mound of stone.</p> <p>Thence</p> <p>S 40°16' W, on line 2-3, M.S. 1699A Billy Bryan lode, identical with line 1-4, M.S. 2440 Railroad lode.</p>
9.02	<p>The witness cor. to Cor. No. 3, M.S. 1699A Billy Bryan lode, identical with the witness cor. to Cor. No. 4, M.S. 2440 Railroad lode, monumented with a wood post, 4 ft. long, 4 ins. sq., projecting 4 ft. above ground, mkd. 4 on NE face and BB31699A 3 on NW face, and in a mound of stone, 2 ft. base, 2 ft. high.</p> <p>At the cor. point</p> <p>Set an aluminum tablet, 3¼ ins. diam., 3½ in. stem, in a drill hole, secured with a concrete base, with top mkd.</p> <div data-bbox="727 2107 1208 2333" style="text-align: center;"> </div>

Dependent Resurvey of Certain Boundaries of Mineral Surveys in
T 19 N, R 20 W, Gila and Salt River Mer., Arizona

CHAINS		
	<p>from which</p>	
	<p>The marks X B0 on W face of rock wall, bears N 81° E, 6 lks. dist.</p>	
	<p>The cor. is located on a small ledge in cleft of rock wall. The wood post was laid alongside the aluminum tablet and the original mound of stone was destroyed due to lack of surface area.</p>	
<p>9.08</p>	<p>True point for Cor. No. 3, M.S. 1699A Billy Bryan lode, identical with Cor. No. 4, M.S. 2440 Railroad lode, at record dist., falls in an inaccessible location on steep rock wall and is not monumented.</p> <p>From this point Cor. No. 4, M.S. 3317 Gold Road View lode, bears S 49°01' E, 3.01 chs. dist., hereinafter described.</p>	
<p>Mineral Survey No. 2440 Railroad Lode</p>		
	<p>From the true point for Cor. No. 4, M.S. 2440 Railroad lode, identical with Cor. No. 3, M.S. 1699A Billy Bryan lode, heretofore described.</p> <p>S 39°05' E, on line 4-3, M.S. 2440 Rail Road lode.</p>	
<p>3.05</p>	<p>Intersect line 2-3, M.S. 3317 Gold Road View lode, at a point from which the SE End Center bears S 41°29' W, 10.4 lks. dist., hereinafter described.</p>	
<p>7.30</p>	<p>Intersect the line bet. secs. 13 and 14, at a point from which the cor. of secs. 11, 12, 13 and 14 bears N 0°12' W, 18.715 chs. dist., heretofore described.</p> <p>Thence in sec. 13.</p>	
<p>15.83</p>	<p>Cor. No. 3, M.S. 2440 Railroad lode, identical with Cor. No. 4, M.S. 2440 Last Chance lode, monumented with a wood post, 4½ ft. long, 4 ins. sq., projecting 4½ ft. above ground, mkd. 4 on NE face, 1 V on SE face, 2440 on SW face, 3 on NW face and with a metal tag attached and mkd. NW COR BV1, and in a mound of stone, 2½ ft. base, 2½ ft. high.</p> <p>At the cor. point</p> <p>Set an aluminum post, 3 ft. long, ¾ in. diam., on exposed bedrock, in a mound of stone, 4 ft. base, to top, with cap mkd.</p>	
	<p>from which</p>	

Dependent Resurvey of Certain Boundaries of Mineral Surveys in
T 19 N, R 20 W, Gila and Salt River Mer., Arizona

CHAINS	
	<p>The mark X, on top of rock outcropping 4 x 6 x 10 ft. above ground, bears S 32° W, 7.5 lks. dist., with the marks BO on E face.</p> <p>Deposit the wood post in the mound of stone.</p> <hr/> <p style="text-align: center;">Mineral Survey No. 3317 Gold Road View Lode</p> <hr/> <p>From Cor. No. 4, M.S. 3317 Gold Road View lode, monumented with a wood post, 3 ft. long, 4 ins. sq., projecting 3 ft. above ground, mkd. GV GRV 4 3317 N.E. COR, on S face, and in a mound of stone, 2 ft. base, 1 ft. high.</p> <p>At the cor. point</p> <p>Set an aluminum post, 3 ft. long, $\frac{3}{4}$ in. diam., on exposed bedrock, in a mound of stone, 3½ ft. base, to top, with cap mkd.</p> <div style="text-align: center;"> <p>GOLD ROAD VIEW 3317 4 RAILROAD 2440 1981</p> </div> <p>from which</p> <p>The marks X BO on SE face of rock outcropping, 12 x 18 x 10 ft. above ground, bears N 26° W, 27 lks. dist.</p> <p>Deposit the wood post in the mound of stone.</p> <p>S 41°29' W, on line 4-3, M.S. 3317 Gold Road View lode.</p> <p>0.526 Intersect line 3-4, M.S. 2440 Railroad lode, at a point from which the true point for Cor. No. 4, identical with Cor. No. 3, M.S. 1699A Billy Bryan lode, bears N 39°05' W, 3.05 chs. dist.</p> <p>0.630 The SE End Center, M.S. 3317 Gold Road View lode, monumented with a wood post, 4 ft. long, 4 ins. sq., projecting 3½ ft. above ground, mkd. GV 3317 E E C on W face, in a mound of stone, 3 ft. base, 1 ft. high.</p> <p>At the cor. point</p> <p>Set an aluminum post, 3 ft. long, $\frac{3}{4}$ in. diam., 6 ins. in the ground, in a mound of stone, 4 ft. base, to top, with cap mkd.</p> <div style="text-align: center;"> <p>GOLD ROAD VIEW 3317 SE E CENTER 1981</p> </div> <p>from which</p> <p>The marks X BO on top of rock outcropping, 6 x 20 x 15 ft. above ground, bears S 49° W, 18.8 lks. dist.</p> <p>Deposit the wood post in the mound of stone.</p>

Dependent Resurvey of Certain Boundaries of Mineral Surveys in
T 19 N, R 20 W, Gila and Salt River Mer., Arizona

CHAINS

4.55

S 41°06' W, beginning new measurement on line 2-3, M.S. 3317 Gold Road View lode.

Cor. No. 3, M.S. 3317 Gold Road View lode, monumented with a mound of stone, 5 ft. base, 3 ft. high.

At the cor. point

Set an aluminum post, 3 ft. long, $\frac{3}{4}$ in. diam., 2 ft. in the ground, in a mound of stone, 4 ft. base, to top, with cap mkd.

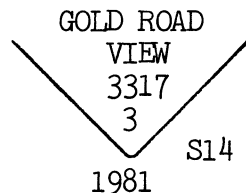

from which

The marks X BO on NE face of rock outcropping, 15 x 25 x 20 ft. above ground, bears S 34° W, 16.4 lks. dist.

Thence

N 54°14' W, on line 3-2, M.S. 3317 Gold Road View lode.

22.78

Cor. No. 2, M.S. 3317 Gold Road View lode, identical with Cor. No. 3, M.S. 3317 Wild Goose Fraction lode, monumented with a wood post, 4 ft. long, 4 ins. sq., projecting 3½ ft. above ground, mkd. W G FRAC 3 3317 F E COR on N face, 2 GV 3317 F W COR on E face, and in a mound of stone, 4 ft. base, 2 ft. high.

At the cor. point

Set an aluminum post, 3 ft. long, $\frac{3}{4}$ in. diam., 6 ins. in the ground, in a mound of stone, 4 ft. base, to top, with cap mkd.

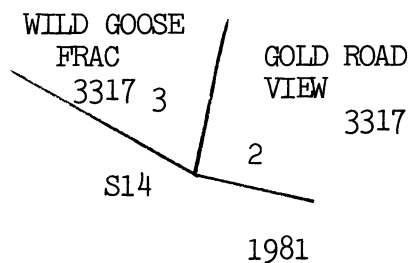

from which

The marks X BO on E face of rock outcropping, 6 x 10 x 20 ft. above ground, bears S 75° W, 15.6 lks. dist.

Deposit the wood post in the mound of stone.

Mineral Survey No. 3317
Wild Goose Fraction Lode

From Cor. No. 3, M.S. 3317 Wild Goose Fraction lode, identical with Cor. No. 2, M.S. 3317 Gold Road View lode, heretofore described.

Dependent Resurvey of Certain Boundaries of Mineral Surveys in
T 19 N, R 20 W, Gila and Salt River Mer., Arizona

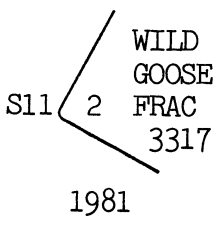
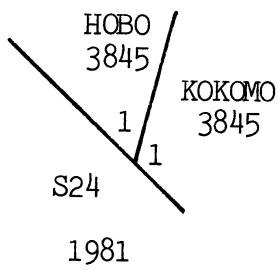
CHAINS	
	<p>N 48°43' W, on line 3-2, M.S. 3317 Wild Goose Fraction lode.</p> <p>9.015 Intersect the line bet. secs. 11 and 14, at a point from which the $\frac{1}{4}$ sec. cor. of secs. 11 and 14, bears N 89°23' W, 9.353 lks. dist., heretofore described. Thence in sec. 11.</p> <p>22.645 Cor. No. 2, M.S. 3317 Wild Goose Fraction lode, monumented with a 1 in. open end pipe, origin unknown, projecting 6 ins. above ground, in a mound of stone, 4 ft. base, to top. This monument is accepted as a careful and faithful perpetuation of the position of the original monument.</p> <p>Set an aluminum post, 3 ft. long, $\frac{3}{4}$ in. diam., 2 ft. in the ground, in a mound of stone, 4 ft. base, to top, with cap mkd.</p> <div style="text-align: center;">  </div> <p>Deposit the open end pipe alongside the aluminum post.</p> <hr/> <p style="text-align: center;">Mineral Survey No. 3845 Hobo Lode</p> <hr/> <p>From Cor. No. 1, M.S. 3845 Hobo lode, identical with Cor. No. 1, M.S. 3845 Kokomo lode, monumented with a wood post, 4 ft. long, 4 ins. sq., projecting 3½ ft. above ground, mkd. H-1 3845 S.E. COR HOBO on N face, and K-1 3845 SW COR KOKOMO on E face, and in a mound of stone, 4 ft. base, 1½ ft. high.</p> <p>At the cor. point</p> <p>Set an aluminum post, 3 ft. long, $\frac{3}{4}$ in. diam., 6 ins. in the ground, in a mound of stone, 4 ft. base, to top, with cap mkd.</p> <div style="text-align: center;">  </div> <p>from which</p> <p style="text-align: center;">The cor. of secs. 13, 14, 23 and 24, bears N 69°48' W, 8.52 chs. dist., heretofore described.</p> <p>Deposit the wood post in the mound of stone.</p> <p>N 62°13' W, on line 1-4, M.S. 3845 Hobo lode.</p>

Dependent Resurvey of Certain Boundaries of Mineral Surveys in
T 19 N, R 20 W, Gila and Salt River Mer., Arizona

CHAINS

- 17.005 Intersect line 4-1, M.S. 4118 Jumbo lode, at a point from which Cor. No. 4 bears S 53°08' W, 3.263 chs. dist., hereinafter described.
- 20.286 Intersect line 4-1, M.S. 3845 Oversight lode, at a point from which Cor. No. 1 bears S 37°24' E, 6.23 chs. dist., hereinafter described.
- 22.70 Cor. No. 4, M.S. 3845 Hobo lode, reported in the official record as being on line 1-2, M.S. 3845 C.O.D. lode, monumented with a wood post, 4 ft. long, 4 ins. sq., projecting 4 ft. above ground, mkd. H-4 3845 SW COR HOBO on SE face, and in a mound of stone, 3 ft. base, 2 ft. high.

At the cor. point

Set an aluminum post, 3 ft. long, $\frac{3}{4}$ in. diam., 8 ins. in the ground, in a mound of stone, 4 ft. base, to top, with cap mkd.

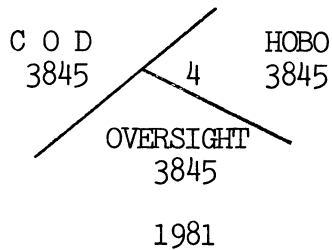

Deposit the wood post in the mound of stone.

From this point, Cor. No. 4, M.S. 3845 Oversight lode, bears N 33°19' W, 14.245 chs. dist., hereinafter described.

Mineral Survey No. 3845
Oversight Lode

From Cor. No. 4, M.S. 3845 Oversight lode, monumented with a wood post, 3 ft. long, 4 ins. sq., projecting 3 ft. above ground, mkd. 04 3845 on W face, and in a mound of stone, 4½ ft. base, 2½ ft. high.

At the cor. point

Set an aluminum post, 3 ft. long, $\frac{3}{4}$ in. diam., 6 ins. in the ground, in a mound of stone, 4½ ft. base, 2½ ft. high, with cap mkd.

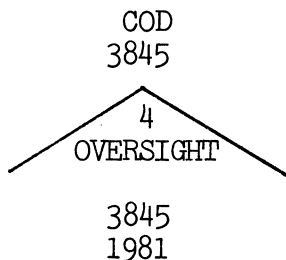

Deposit the wood post in the mound of stone.

S 37°24' E, on line 4-1, M.S. 3845 Oversight lode.

- 16.40 Intersect line 4-1, M.S. 3845 Hobo lode, at a point from which Cor. No. 4 bears N 62°13' W, 2.414 chs. dist., heretofore described.

Dependent Resurvey of Certain Boundaries of Mineral Surveys in
T 19 N, R 20 W, Gila and Salt River Mer., Arizona

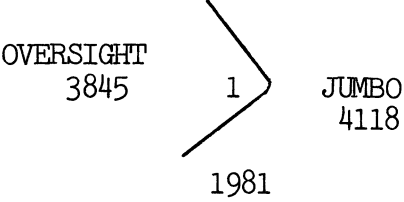
CHAINS	
19.365	Intersect line 4-1, M.S. 4118 Jumbo lode, at a point from which Cor. No. 4 bears S 53°08' W, 1.885 chs. dist., hereinafter described.
22.63	Cor. No. 1, M.S. 3845 Oversight lode, monumented with a wood post, 4 ft. long, 4 ins. sq., projecting 2½ ft. above ground, mkd. O-1 3845 NE COR OVERSIGHT on NW face, and in a mound of stone, 2½ ft. base, 1 ft. high.
	At the cor. point
	Set an aluminum post, 3 ft. long, ¾ in. diam., 2 ft. in the ground, in a mound of stone, 3 ft. base, to top, with cap mkd.
	
	from which
	The marks X BO on N face of a granite boulder, 3 x 3 x 4 ft. above ground, bears S 76° W, 10 lks. dist.
	Deposit the wood post in the mound of stone.
	From this point, Cor. No. 4, M.S. 4118 Jumbo lode, bears N 67°15' W, 3.786 chs. dist., hereinafter described.
	<hr/> Mineral Survey No. 4118 Jumbo Lode <hr/>
	From Cor. No. 4, M.S. 4118 Jumbo lode, monumented with an iron pipe, 1½ ins. diam., projecting 1½ ft. above ground, with cap mkd.
	J 4 4118
	This cor. is not remonumented.
	N 53°08' E, on line 4-1, M.S. 4118 Jumbo lode.
1.885	Intersect line 4-1, M.S. 3845 Oversight lode, at a point from which Cor. No. 1 bears S 37°24' E, 3.265 chs. dist., heretofore described.
3.263	Intersect line 4-1, M.S. 3845 Hobo lode, at a point from which Cor. No. 4 bears N 62°13' W, 5.695 chs. dist., heretofore described.
9.066	Cor. No. 1, M.S. 4118 Jumbo lode, monumented with an iron post, 1½ ins. diam., projecting 3½ ft. above ground, in a mound of stone, 2½ ft. base, 1½ ft. high, with cap mkd.
	J 1 4118
	This cor. is not remonumented.

Dependent Resurvey of Certain Boundaries of Mineral Surveys in
T 19 N, R 20 W, Gila and Salt River Mer., Arizona

CHAINS

Mineral Survey No. 3845
Hobo Lode

From Cor. No. 2, M.S. 3845 Hobo lode, identical with Cor. No. 2, M.S. 3845 Kokomo lode and Cor. No. 1, M.S. 3845 Alta lode, monumented with a wood post, 4 ft. long, 4 ins. sq., projecting 3 ft. above ground, mkd. A-1 3845 SW COR ALTA on NE face, SW COR TEREASA K-2 3845 on SE face and H-2 3845 NE COR HOBO on W face, and in a mound of stone, 4 ft. base, 1 ft. high.

At the cor. point

Set an aluminum post, 3 ft. long, $\frac{3}{4}$ in. diam., 10 ins. in the ground, in a mound of stone, 5 ft. base, to top, with cap mkd.

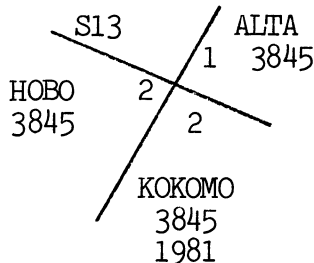

Deposit the wood post in the mound of stone.

From this same point, the cor. of secs. 13, 14, 23 and 24, bears S 66°31'30" W, 12.83 chs. dist., heretofore described.

N 62°14' W, on line 2-3, M.S. 3845 Hobo lode.

13.33 Intersect the line bet. secs. 13 and 14 at a point from which the cor. of secs. 13, 14, 23 and 24, bears S 0°07' E, 11.32 chs. dist. Thence in sec. 14.

22.71 Cor. No. 3, M.S. 3845 Hobo lode, identical with Cor. No. 2, M.S. 3845 C.O.D. lode, monumented with a wood post, 4 ft. long, 4 ins. sq., projecting 4 ft. above ground, mkd. SW COR on N face, 3-3845 on E face, and 3 3845 HOBO on S face, and in a mound of stone, 3 ft. base, 2 ft. high.

At the cor. point

Set an aluminum post, 3 ft. long, $\frac{3}{4}$ in. diam., on exposed bedrock, in a mound of stone, 3 ft. base, to top, with cap mkd.

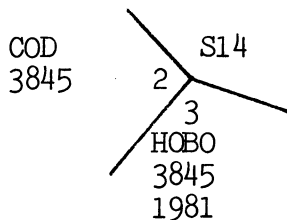

Mineral Survey No. 3845
C. O. D. Lode

Dependent Resurvey of Certain Boundaries of Mineral Surveys in
T 19 N, R 20 W, Gila and Salt River Mer., Arizona

CHAINS		
	<p>From Cor. No. 2, M.S. 3845 C.O.D. lode, identical with Cor. No. 3, M.S. 3845 Hobo lode.</p> <p>N 44°34' W, on line 2-3, M.S. 3845 C.O.D. lode.</p>	
22.67	<p>True point for Cor. No. 3, M.S. 3845 C.O.D. lode, established at record dist. from the witness cor. for Cor. No. 3, hereinafter described. Point falls on inaccessible point on cliff and is not monumented.</p> <p>Thence</p> <p>S 25°50' W, on line 3-4, M.S. 3845 C.O.D. lode.</p>	
.807	<p>The witness cor. to Cor. No. 3, M.S. 3845 C.O.D. lode, monumented with a wood post, 4 ft. long, 4 ins. sq., projecting 3 ft. above ground, mkd. 3845 NW COR COD on SE face, LITE on SW face and W.C. 59 FT on NW face, and in a mound of stone, 3½ ft. base, 1 ft. high.</p> <p>At the cor. point</p> <p>Set an aluminum post, 3 ft. long, ¾ in. diam., 18 ins. in the ground, in a mound of stone, 3½ ft. base, to top, with cap mkd.</p> <div data-bbox="771 1169 1079 1411" style="text-align: center;"> </div> <p>Deposit the wood post in the mound of stone.</p>	
4.68	<p>The W End Center, M.S. 3845 C.O.D. lode, monumented with a wood post, 4 ft. long, 4 ins. sq., projecting 4 ft. above ground, mkd. 3845 W E C COD on SE face and SE END CTR RYOLITE on NW face, and in a mound of stone, 3½ ft. base, 2 ft. high.</p> <p>At the cor. point</p> <p>Set an aluminum post, 3 ft. long, ¾ in. diam., 12 ins. in the ground, in a mound of stone, 3½ ft. base, to top, with cap mkd.</p> <div data-bbox="852 1868 1088 2016" style="text-align: center;"> </div> <p>Deposit the wood post in the mound of stone.</p> <p>S 25°05' W, beginning new measurement on line 3-4, M.S. 3845 C.O.D. lode.</p>	
4.535	<p>Intersect line 4-1, M.S. 3300 Yankee lode, at a point from which Cor. No. 4 bears N 42°57' W, 7.94 chs. dist., hereinafter described.</p>	
4.85	<p>Cor. No. 4, M.S. 3845 C.O.D. lode, monumented with a wood post, 4 ft. long, 4 ins. sq., projecting 4 ft. above ground, mkd. COD 4 3845 SW COR on E face, and in a mound of stone, 3 ft. base, 2½ ft. high.</p>	

Dependent Resurvey of Certain Boundaries of Mineral Surveys in
T 19 N, R 20 W, Gila and Salt River Mer., Arizona

<p>CHAINS</p>	<p>At the cor. point</p> <p>Set an aluminum post, 3 ft. long, $\frac{3}{4}$ in. diam., 18 ins. in the ground, in a mound of stone, $4\frac{1}{2}$ ft. base, to top, with cap mkd.</p> <div style="text-align: center;"> <p>YANKEE 4 3845 1981 COD</p> </div> <p>Deposit the wood post in the mound of stone.</p> <p>From this point, Cor. No. 1, M.S. 3300 Yankee lode, bears S $44^{\circ}32'$ E, 10.626 lks. dist., hereinafter described.</p> <hr/> <p style="text-align: center;">Mineral Survey No. 3300 Yankee Lode</p> <hr/> <p>From Cor. No. 1, M.S. 3300 Yankee lode, monumented with a wood post, 4 ft. long, 4 ins. sq., projecting 4 ft. above ground, mkd. Y-1 3300 YANKEE on W face, and in a mound of stone, 4 ft. base, 2 ft. high.</p> <p>At the cor. point</p> <p>Set an aluminum post, 3 ft. long, $\frac{3}{4}$ in. diam., 8 ins. in the ground, in a mound of stone, 4 ft. base, to top, with brass cap mkd.</p> <div style="text-align: center;"> <p>YANKEE 3845 1 3845 1981 OVERSIGHT</p> </div> <p>Deposit the wood post in the mound of stone.</p> <p>N $42^{\circ}57'$ W, on line 1-4, M.S. 3300 Yankee lode.</p> <p>10.74 Intersect line 3-4, M.S. 3845 C.O.D. lode, at a point from which Cor. No. 4 bears S $25^{\circ}05'$ W, 31.5 lks. dist., heretofore described.</p> <p>18.68 Cor. No. 4, M.S. 3300 Yankee lode, monumented with an andesite boulder, 6 x 6 x 4 ft. above ground, mkd. X Y4 3300 on top, not remonumented.</p> <p>Thence</p> <p>S $45^{\circ}38'$ W, on line 4-3, M.S. 3300 Yankee lode.</p> <p>4.05 The W End Center, M.S. 3300 Yankee lode, monumented with a mound of stone, $3\frac{1}{2}$ ft. base, 3 ft. high.</p> <p>At the cor. point</p> <p>Set an aluminum post, 3 ft. long, $\frac{3}{4}$ in. diam., 3 ins. in the ground, in a mound of stone, $3\frac{1}{2}$ ft. base, to top, with cap mkd.</p> <div style="text-align: center;"> <p>S14 1981 YANKEE 3300 WEC</p> </div>
---------------	--

Dependent Resurvey of Certain Boundaries of Mineral Surveys in
T 19 N, R 20 W, Gila and Salt River Mer., Arizona

CHAINS		
3.955	<p>S 45°27' W, beginning new measurement on line 4-3, M.S. 3300 Yankee lode.</p> <p>Cor. No. 3, M.S. 3300 Yankee lode, identical with Cor. No. 3, M.S. 3281 Dollar Princess lode, monumented with a wood post, 4 ft. long, 4 ins. sq., projecting 3 ft. above ground, mkd. DP-3 3281 DOLLAR PRINCESS SW COR on N face and Y-3 3300 W. COR YANKEE on E face.</p> <p>At the cor. point</p> <p>Set an aluminum post, 3 ft. long, $\frac{3}{4}$ in. diam., 6 ins. in the ground, in a mound of stone, 4½ ft. base, to top, with cap mkd.</p> <div data-bbox="795 806 1136 1008" style="text-align: center;"> </div>	
	<p>Mineral Survey No. 3281 Dollar Princess Lode</p>	
4.633	<p>From Cor. No. 3, M.S. 3281 Dollar Princess lode, identical with Cor. No. 3, M.S. 3300 Yankee lode.</p> <p>N 45°01' E, on line 3-4, M.S. 3281 Dollar Princess lode.</p> <p>The SE End Center, M.S. 3281 Dollar Princess lode, monumented with a wood post, 4 ft. long, 4 ins. sq., projecting 4 ft. above ground, mkd. SPEC DP 3281 SE E C DOLLAR PRINCESS on W face, and in a mound of stone, 4 ft. base, 2 ft. high.</p> <p>At the cor. point</p> <p>Set an aluminum post, 3 ft. long, $\frac{3}{4}$ in. diam., 18 ins. in the ground, in a mound of stone, 4 ft. base, to top, with cap mkd.</p> <div data-bbox="730 1733 1055 1908" style="text-align: center;"> </div>	
3.725	<p>N 45°04' E, beginning new measurement on line 3-4, M.S. 3281 Dollar Princess lode.</p> <p>Cor. No. 4, M.S. 3281 Dollar Princess lode, monumented with a wood post, 4 ft. long, 4 ins. sq., projecting 3 ft. above ground, mkd. DP 4 3281 NE COR DOLLAR PRINCESS on NW face, and in a mound of stone, 3½ ft. base, 1 ft. high.</p> <p>At the cor. point</p> <p>Set an aluminum post, 3 ft. long, $\frac{3}{4}$ in. diam., 12 ins. in the ground, in a mound of stone, 3½ ft. base, to top, with cap mkd.</p>	

Dependent Resurvey of Certain Boundaries of Mineral Surveys in
T 19 N, R 20 W, Gila and Salt River Mer., Arizona

CHAINS		
16.04	<div data-bbox="667 306 959 440" data-label="Diagram"> </div> <p data-bbox="383 478 1081 513">Deposit the wood post in the mound of stone.</p> <p data-bbox="383 545 483 580">Thence</p> <p data-bbox="383 607 1273 642">N 55°57' W, on line 4-1, M.S. 3281 Dollar Princess lode.</p> <p data-bbox="383 674 1289 835">Cor. No. 1, M.S. 3281 Dollar Princess lode, monumented with a wood post, 3½ ft. long, 4 ins. sq., projecting 3 ft. above ground, mkd. DP 1 3281 NW COR DOLLAR PRINCESS on SE face, and in a mound of stone, 3½ ft. base, 12 ins. high.</p> <p data-bbox="383 868 659 903">At the cor. point</p> <p data-bbox="383 935 1289 1029">Set an aluminum post, 3 ft. long, ¾ in. diam., 18 ins. in the ground, in a mound of stone, 4½ ft. base, to top, with cap mkd.</p>	
3.723	<div data-bbox="724 1059 964 1279" data-label="Diagram"> </div> <p data-bbox="383 1317 1081 1352">Deposit the wood post in the mound of stone.</p> <p data-bbox="383 1384 483 1419">Thence</p> <p data-bbox="383 1446 1273 1481">S 45°04' W, on line 1-2, M.S. 3281 Dollar Princess lode.</p> <p data-bbox="383 1513 1289 1674">The NW End Center, M.S. 3281 Dollar Princess lode, monumented with a wood post, 4 ft. long, 4 ins. sq., projecting 2 ft. above ground, mkd. W END C 3281 DP WEC DOLLAR PRINCESS on SW face, and in a mound of stone, 4 ft. base, 1 ft. high.</p> <p data-bbox="383 1706 659 1741">At the cor. point</p> <p data-bbox="383 1774 1263 1868">Set an aluminum post, 3 ft. long, ¾ in. diam., 2 ft. in the ground, in a mound of stone, 4 ft. base, 12 ins. high, with cap mkd.</p>	
4.646	<div data-bbox="724 1892 1154 2026" data-label="Diagram"> </div> <p data-bbox="383 2064 1081 2099">Deposit the wood post in the mound of stone.</p> <p data-bbox="383 2131 1230 2193">Thence, S 45°01' W, beginning new measurement on line 1-2, M.S. 3281 Dollar Princess lode.</p> <p data-bbox="383 2225 1289 2346">Point for Cor. No. 2, M.S. 3281 Dollar Princess lode, at proportionate dist., falls in truck road, bears N 50° E and S 50° W, there is no remaining evidence of the original cor.</p> <p data-bbox="383 2378 1289 2446">Drive a cotton picker spindle flush with rock surface of the road.</p>	

Dependent Resurvey of Certain Boundaries of Mineral Surveys in
T 19 N, R 20 W, Gila and Salt River Mer., Arizona

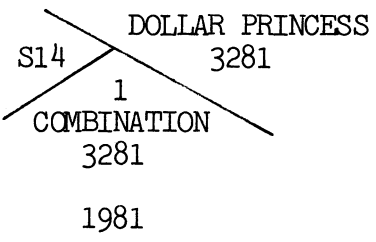
CHAINS		
	<p>from which</p> <p>An aluminum post, 3 ft. long, $\frac{3}{4}$ in. diam., set 20 ins. in the ground, in a mound of stone, 2½ ft. base, to top, for a reference monument, bears N 84° E, 35.5 lks. dist., with cap mkd. COR NO 2 DOLLAR PRINCESS 3281 RM, 23.5 FT 1981, and an arrow pointing to the cor.</p> <p>The marks X BO on top of a boulder, 4½ x 2 x 2 ft. above ground, bears S 39½° E, 48 lks. dist.</p> <p>The marks X BO on top of a boulder, 4 x 3 x 1½ ft. above ground, bears N 15° W, 29.4 lks. dist.</p> <p>Thence</p> <p>S 55°56' E, on line 2-3, M.S. 3281 Dollar Princess lode.</p> <p>1.177 Cor. No. 1, M.S. 3281 Combination lode, reported in the official record as being on line 2-3, M.S. 3281 Dollar Princess lode, monumented with a wood post, 3 ft. long, 4 ins. sq., projecting 2½ ft. above ground, mkd. CF 3281 NW COR COMBINATION FRAC on the NW face, and in a mound of stone, 3 ft. base, 1 ft. high.</p> <p>At the cor. point</p> <p>Set an aluminum post, 3 ft. long, $\frac{3}{4}$ in. diam., 2 ft. in the ground, in a mound of stone, 3½ ft. base, 1 ft. high, with cap mkd.</p> <div style="text-align: center;">  <p>DOLLAR PRINCESS 3281</p> <p>S14 1</p> <p>COMBINATION 3281</p> <p>1981</p> </div> <p>Deposit the wood post in the mound of stone.</p> <hr/> <p style="text-align: center;">Mineral Survey No. 3281 Combination Lode</p> <hr/> <p>From Cor. No. 1, M.S. 3281 Combination lode, heretofore described.</p> <p>S 45°04' W, on line 1-2, M.S. 3281 Combination lode.</p>	
4.63	<p>The NW End Center Cor., M.S. 3281 Combination lode, monumented with a wood post, 4 ft. long, 4 ins. sq., projecting 3 ft. above ground, mkd. 3281 COMBINATION on N face, and in a mound of stone, 4 ft. base, 2 ft. high.</p> <p>At the cor. point</p> <p>Set an aluminum post, 3 ft. long, $\frac{3}{4}$ in. diam., 18 ins. in the ground, in a mound of stone, 3½ ft. base, to top, with cap mkd.</p>	

Dependent Resurvey of Certain Boundaries of Mineral Surveys in
T 19 N, R 20 W, Gila and Salt River Mer., Arizona

CHAINS



Deposit the wood post in the mound of stone.

Thence S 44°52' W, beginning new measurement on line 1-2, M.S. 3281 Combination lode.

3.07 Cor. No. 4, M.S. 3281 The Phoenix lode, reported in the official record as being on line 1-2, M.S. 3281 Combination lode and identical with Cor. 3, lot 12, sec. 14, monumented with a mound of stone, 4 ft. base, 1 ft. high.

At the cor. point

Set an aluminum post, 3 ft. long, 3/4 in. diam., 20 ins. in the ground, in a concrete reinforced mound of stone, 4 ft. base, to top, with cap mkd.

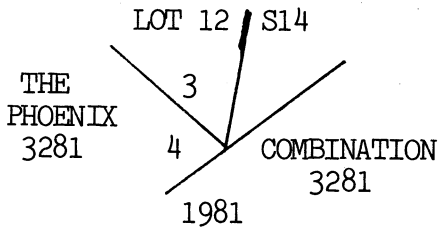

Mineral Survey No. 3281
The Phoenix Lode

From Cor. No. 4, M.S. 3281 The Phoenix lode, identical with Cor. 3, lot 12, sec. 14.

N 29°10' W, on line 4-1, M.S. 3281 The Phoenix lode, identical with line 3-2, lot 12, sec. 14.

4.066 Cor. No. 5, M.S. 3281 Reed Bird Fraction lode, identical with Cor. 2, lot 12, sec. 14, monumented with a mound of stone, 3 ft. base, 1 ft. high.

At the cor. point

Set an aluminum post, 3 ft. long, 3/4 in. diam., 8 ins. in the ground, in a concrete reinforced mound of stone, 4 ft. base, to top, with cap mkd.

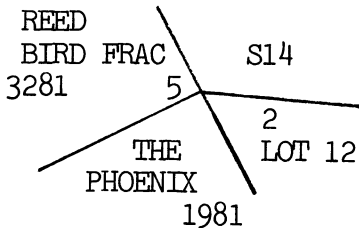

Continuing measurement on line 4-1, M.S. 3281 The Phoenix lode, identical with a portion of line 5-6, M.S. 3281 Reed Bird Fraction lode.

4.478 Cor. No. 1, M.S. 3281 The Phoenix lode, monumented with a mound of stone, 3 ft. base, 12 ins. high.

At the cor. point

Dependent Resurvey of Certain Boundaries of Mineral Surveys in
T 19 N, R 20 W, Gila and Salt River Mer., Arizona

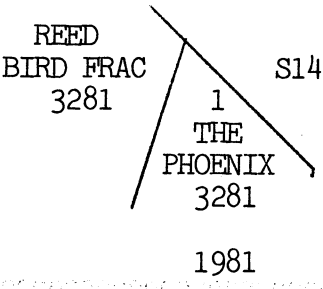
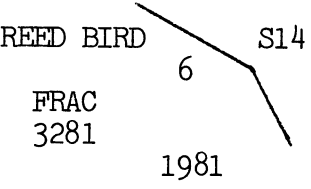
CHAINS		
	<p>Set an aluminum post, 3 ft. long, $\frac{3}{8}$ in. diam., 12 ins. in the ground, in a concrete reinforced mound of stone, 3$\frac{1}{2}$ ft. base, to top, with cap mkd.</p>  <p style="text-align: center;">Mineral Survey No. 3281 Reed Bird Fraction Lode</p>	
	<p>From Cor. No. 5, M.S. 3281 Reed Bird Fraction lode, identical with Cor. No. 2, lot 12, sec. 14, heretofore described.</p> <p>N 29°10' W, on line 5-6, M.S. 3281 Reed Bird Fraction lode, identical with a portion of line 4-1, M.S. 3281 The Phoenix lode.</p>	
0.412	<p>Cor. No. 1, M.S. 3281 The Phoenix lode, heretofore described.</p> <p>Continuing measurement on line 5-6, M.S. 3281 Reed Bird Fraction lode only.</p>	
18.62	<p>Cor. No. 6, M.S. 3281 Reed Bird Fraction lode, monumented with the remains of a wood post, 2 ft. long, 4 ins. sq., projecting 2 ft. above ground, no marks visible, and in a mound of stone, 4 ft. base, 2 ft. high.</p> <p>At the cor. point</p> <p>Set an aluminum post, 3 ft. long, $\frac{3}{8}$ in. diam., 10 ins. in the ground, in a mound of stone, 4 ft. base, to top, with cap mkd.</p>  <p>from which</p> <p style="text-align: center;">The marks X B0 on S face of rock outcropping, 5 x 15 x 25 ft. above ground, bears N 26° W, 9.7 lks. dist.</p> <p>Thence</p> <p>N 42°33' W, on line 6-1, M.S. 3281 Reed Bird Fraction lode.</p>	
4.02	<p>Cor. No. 1, M.S. 3281 Reed Bird Fraction lode, identical with Cor. No. 2, M.S. 3408 Reo lode, monumented with a wood post, 3 ft. long, 4 ins. sq., projecting 3 ft. above ground, mkd. RB 32 and other illegible scribe marks on W face, and in a mound of stone, 4$\frac{1}{2}$ ft. base, 2 ft. high.</p>	

Dependent Resurvey of Certain Boundaries of Mineral Surveys in
T 19 N, R 20 W, Gila and Salt River Mer., Arizona

CHAINS

At the cor. point

Set an aluminum post, 3 ft. long, $\frac{3}{4}$ in. diam., 12 ins. in the ground, in a mound of stone, $4\frac{1}{2}$ ft. base, to top, with cap mkd.

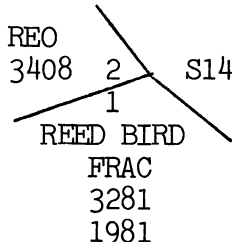

from which

The marks X B0 on S face of a boulder, 4 x 4 x 4 ft. above ground, bears N 22° E, 41.5 lks. dist.

Deposit the wood post in the mound of stone.

Mineral Survey No. 3408
Reo Lode

From Cor. No. 2, M.S. 3408 Reo lode, identical with Cor. No. 1, M.S. 3281 Reed Bird Fraction lode, heretofore described.

N 32°34' W, on line 2-1, M.S. 3408 Reo lode.

16.765 Intersect the line bet. secs. 14 and 15, at a point from which the cor. of secs. 10, 11, 14 and 15 bears N 0°07' W, 16.795 chs. dist., heretofore described. Thence in sec. 15.

19.074 Intersect line 2-3, M.S. 3408 Summit Spring lode, at a point from which Cor. No. 3 bears S 47°43.5' W, 2.072 chs. dist., hereinafter described.

22.728 Cor. No. 1, M.S. 3408 Reo lode, reported in the official record as being on line 2-3, M.S. 3408 Rex lode, monumented with a wood post, 4 ft. long, 4 ins. sq., projecting 4 ft. above ground, mkd. NE COR REO 1 3408 on S face, and in a mound of stone, 5 ft. base, 1 ft. high.

At the cor. point

Set an aluminum post, 3 ft. long, $\frac{3}{4}$ in. diam., 18 ins. in the ground, in a mound of stone, 5 ft. base, to top, with cap mkd.

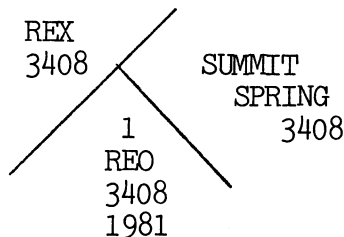

from which

The marks X B0 on E face of rock outcropping, 4 x 6 x 10 ft. above ground, bears S 53° W, 50 lks. dist.

Dependent Resurvey of Certain Boundaries of Mineral Surveys in
T 19 N, R 20 W, Gila and Salt River Mer., Arizona

CHAINS		
	<p>Deposit the wood post in the mound of stone.</p> <p>From this same point, Cor. No. 3, M.S. 3408 Summit Spring lode, bears S 5°32.5' E, 4.494 chs. dist., hereinafter described.</p> <hr/> <p style="text-align: center;">Mineral Survey No. 3408 Summit Spring Lode</p> <hr/> <p>From Cor. No. 3, M.S. 3408 Summit Spring lode, monumented with a wood post, 3½ ft. long, projecting 3½ ft. above ground, mkd. SW COR SUMMIT SPRING on N face, and 3408 on W face, in a mound of stone, 4 ft. base, 2 ft. high.</p> <p>At the cor. point</p> <p>Set an aluminum post, 3 ft. long, ¼ in. diam., 18 ins. in the ground, in a mound of stone, 4 ft. base, to top, with cap mkd.</p> <div style="text-align: center;"> </div> <p>from which</p> <p style="text-align: center;">The marks X BO on NW face of a rock outcropping, 10 x 6 x 5 ft. above ground, bears S 30° E, 16.7 lks. dist.</p> <p>Deposit the wood post in the mound of stone.</p> <p>N 47°43.5' E, on line 3-2, M.S. 3408 Summit Spring lode.</p>	
2.072	Intersect line 1-2, M.S. 3408 Reo lode, at a point from which Cor. No. 1 bears N 32°34' W, 3.654 chs. dist., heretofore described.	
3.744	Intersect the line bet. secs. 14 and 15, at a point from which the cor. of secs. 10, 11, 14 and 15, bears N 0°07' W, 13.724 chs. dist., heretofore described. Thence in sec. 14.	
4.523	<p>The S End Center, M.S. 3408 Summit Spring lode, monumented with a wood post, 4 ft. long, 4 ins. sq., projecting 4 ft. above ground, mkd. SE CENT SUMMIT SPRING on N face, and SEC 3408 on S face, in a mound of stone, 3½ ft. base, 1 ft. high.</p> <p>At the cor. point</p> <p>Set an aluminum post, 3 ft. long, ¼ in. diam., 2 ins. in the ground, in a mound of stone, 4 ft. base, to top, with cap mkd.</p> <div style="text-align: center;"> </div>	

Dependent Resurvey of Certain Boundaries of Mineral Surveys in
T 19 N, R 20 W, Gila and Salt River Mer., Arizona

CHAINS		
	<p>Deposit the wood post in the mound of stone.</p> <p>N 47°35' E, beginning new measurement on line 3-2, M.S. 3408 Summit Spring lode.</p> <p>4.542 Cor. No. 2, M.S. 3408 Summit Spring lode, monumented with a wood post, 2½ ft. long, 4 ins. sq., lying loose on a mound of stone, 4 ft. base, 1 ft. high, mkd. NO. 3408.</p> <p>At the cor. point</p> <p>Set an aluminum post, 3 ft. long, ¾ in. diam., 12 ins. in the ground, in a mound of stone, 3 ft. base, to top, with cap mkd.</p> <div data-bbox="690 792 966 981" style="text-align: center;"> <p>SUMMIT SPRING 2 S14 3408 1981</p> </div> <p>Deposit the wood post in the mound of stone.</p> <p>Thence</p> <p>N 41°53' W, on line 2-1, M.S. 3408 Summit Spring lode.</p> <p>3.896 Cor. No. 3, M.S. 3408 Summit No. 5 lode, monumented with a wood post, 3½ ft. long, 4 ins. sq., projecting 3½ ft. above ground, mkd. 3408 on E face and SW COR SUMMIT NO. 5 on S face, and in a mound of stone, 5 ft. base, 2 ft. high.</p> <p>At the cor. point</p> <p>Set an aluminum post, 3 ft. long, ¾ in. diam., 12 ins. in the ground, in a mound of stone, 5 ft. base, to top, with cap mkd.</p> <div data-bbox="665 1585 958 1814" style="text-align: center;"> <p>SUMMIT NO 5 3408 SUMMIT 3 S14 SPRING 3408 1981</p> </div> <p>Deposit the wood post in the mound of stone.</p>	
	<p>Mineral Survey No. 3408 Summit No. 5 Lode</p>	
	<p>From Cor. No. 3, M.S. 3408 Summit No. 5 lode, heretofore described.</p> <p>N 48°08.5' E, on line 3-2, M.S. 3408 Summit No. 5 lode.</p> <p>4.536 The S End Center, M.S. 3408 Summit No. 5 lode, monumented with a wood post, 2½ ft. long, 4 ins. sq., lying loose on a scattered mound of stone, mkd. S END CENT SUMMIT NO. 5 on a face.</p> <p>At the cor. point</p>	

Dependent Resurvey of Certain Boundaries of Mineral Surveys in
T 19 N, R 20 W, Gila and Salt River Mer., Arizona

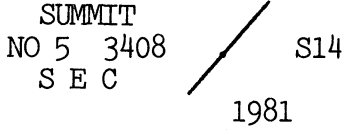
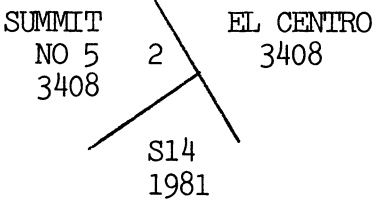
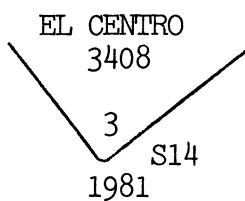
CHAINS		
	<p>Set an aluminum post, 3 ft. long, $\frac{3}{8}$ in. diam., 2 ft. in the ground, in a mound of stone, 3 ft. base, to top, with cap mkd.</p> <div style="text-align: center;">  <p>SUMMIT NO 5 3408 S E C S14 1981</p> </div> <p>Deposit the wood post in the mound of stone.</p> <p>9.098 Cor. No. 2, M.S. 3408 Summit No. 5 lode, reported in the official record as being on line 3-4, M.S. 3408 El Centro lode, monumented with a wood post, 3½ ft. long, 4 ins. sq., projecting 3½ ft. above ground, mkd. SE COR SUMMIT, on SW face and 3408 on NW face.</p> <p>At the cor. point</p> <p>Set an aluminum post, 3 ft. long, $\frac{3}{8}$ in. diam., 18 ins. in the ground, in a mound of stone, 3 ft. base, to top, with cap mkd.</p> <div style="text-align: center;">  <p>SUMMIT NO 5 3408 EL CENTRO 2 3408 S14 1981</p> </div> <p>from which</p> <p style="padding-left: 40px;">The marks X BO on W face of rock outcropping, 25 x 5 x 5 ft. above ground, bears S 70° E, 20 lks. dist.</p> <p>Deposit the wood post in the mound of stone.</p> <hr/> <p style="text-align: center;">Mineral Survey No. 3408 El Centro Lode</p> <hr/> <p>From Cor. No. 2, M.S. 3408 Summit No. 5 lode, reported in the official record as being on line 3-4, M.S. 3408 El Centro lode, heretofore described.</p> <p>S 41°50' E, on a portion of line 4-3, M.S. 3408 El Centro lode.</p>	
6.07	<p>Cor. No. 3, M.S. 3408 El Centro lode, monumented with a wood post, 4 ft. long, 4 ins. sq., projecting 4 ft. above ground, mkd. SW COR EL CENTRO on NE face, and in a mound of stone, 3 ft. base, 1 ft. high.</p> <p>At the cor. point</p> <p>Set an aluminum post, 3 ft. long, $\frac{3}{8}$ in. diam., 12 ins. in the ground, in a mound of stone, 3½ ft. base, to top, with cap mkd.</p> <div style="text-align: center;">  <p>EL CENTRO 3408 3 S14 1981</p> </div>	

Dependent Resurvey of Certain Boundaries of Mineral Surveys in
T 19 N, R 20 W, Gila and Salt River Mer., Arizona

CHAINS	
4.59	<p>Deposit the wood post in the mound of stone.</p> <p>Thence</p> <p>N 49°20' E, on line 3-2, M.S. 3408 El Centro lode.</p> <p>The S End Center, M.S. 3408 El Centro lode, monumented with a wood post, 4½ ft. long, 4 ins. sq., lying loose on a mound of stone, 3½ ft. base, 1 ft. high, with post mkd. S END CENTER EL CENTRO on a face.</p> <p>At the cor. point</p> <p>Set an aluminum post, 3 ft. long, ¾ in. diam., 12 ins. in the ground, in a mound of stone, 3 ft. base, to top, with cap mkd.</p> <div data-bbox="662 889 954 1016" style="text-align: center;"> <p>EL CENTRO 3408 SEC</p> <p>S14 1981</p> </div> <p>Deposit the wood post in the mound of stone.</p> <p>N 48°08' E, beginning new measurement on line 3-2, M.S. 3408 El Centro lode.</p>
4.226	<p>Intersect the line bet. secs. 11 and 14, at a point from which the cor. of secs. 10, 11, 14 and 15 bears</p> <p>S 89°37' W, 18.815 chs. dist., heretofore described.</p> <p>Thence in sec. 11.</p>
4.55	<p>Cor. No. 2, M.S. 3408 El Centro lode, monumented with a wood post, 4 ft. long, 4 ins. sq., mkd. SE COR EL CENTRO on NW face and in a mound of stone, 3 ft. base, 1 ft. high.</p> <p>At the cor. point</p> <p>Set an aluminum post, 3 ft. long, ¾ in. diam., 8 ins. in the ground, in a mound of stone, 4 ft. base, to top, with cap mkd.</p> <div data-bbox="662 1680 954 1886" style="text-align: center;"> <p>EL CENTRO 3408</p> <p>S14 1981</p> <p>2</p> </div> <p>Deposit the wood post in the mound of stone.</p>
<p>Mineral Survey No. 3300 Gratiot Lode</p>	
<p>From Cor. No. 4, M.S. 3300 Gratiot lode, reported in the official records as being on line 2-3, M.S. 3300 Merrill lode, monumented with the remains of a wood post, 4 ft. long, 4 ins. sq., projecting 2 ft. above ground, mkd. 3-4 3300 on E face, GRATIOT and other illegible marks on S face, and in a mound of stone, 2 ft. base, 1 ft. high.</p> <p>At the cor. point</p>	

Dependent Resurvey of Certain Boundaries of Mineral Surveys in
T 19 N, R 20 W, Gila and Salt River Mer., Arizona

CHAINS

Set an aluminum post, 3 ft. long, $\frac{3}{4}$ in. diam., on surface of exposed bedrock, and in a mound of stone, $3\frac{1}{2}$ ft. base, to top, with cap mkd.

SUNSHINE	M
3438	E
4	R
	3 R
GRATIOT	3 I
3300	0 L
1981	0 L

from which

The marks X BO on NW face of rock outcropping, 30 x 27 x 8 ft. above ground, bears S 65° E, 47 lks. dist.

The marks X BO on N face of rock outcropping, 5 x 3 x 2 ft. above ground, bears South, 36 lks. dist.

Deposit the wood post in the mound of stone.

From this point, the $\frac{1}{4}$ sec. cor. of secs. 14 and 23, bears N 31°31.5' E, 8.566 chs. dist., heretofore described.

S 72°29' W, of line 4-3, M.S. 3300 Gratiot lode.

5.946 Intersect line 1-2, M.S. 3549 New Years lode, at a point from which Cor. No. 2 bears N 37°54.4' E, 1.386 chs. dist., heretofore described.

6.068 Point for Cor. No. 3, M.S. 3300 Gratiot lode, at proportionate dist., there is no remaining evidence of the original cor.

Set an aluminum post, 3 ft. long, $\frac{3}{4}$ in. diam., 28 ins. in the ground, in a mound of stone, 2 ft. base, to top, with cap mkd.

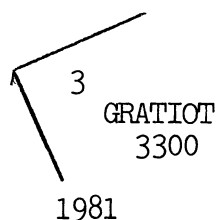

Set a steel fence post, 5 ft. long, alongside the aluminum post.

Cor. is located on E edge of truck road, bears S 45° E and N 45° W.

Thence S 10°43.1' E, on line 3-2, M.S. 3300 Gratiot lode.

0.092 Intersect line 1-2, M.S. 3549 New Years lode, at a point from which Cor. No. 2 bears N 37°54.4' E, 1.547 chs. dist., hereinafter described.

0.394 Point for Cor. No. 4, M.S. 3300 Louise Fraction lode, reported in the official record as being on line 2-3, M.S. 3300 Gratiot lode, at proportionate dist., there is no remaining evidence of the original cor.

Dependent Resurvey of Certain Boundaries of Mineral Surveys in
T 19 N, R 20 W, Gila and Salt River Mer., Arizona

CHAINS

Set an aluminum post, 3 ft. long, $\frac{3}{4}$ in. diam., 6 ins. in the ground, in a mound of stone, 4 ft. base, to top, with cap mkd.

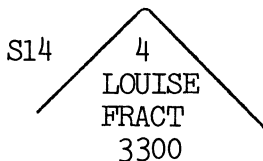

1981

12.898 Intersect line 2-3, M.S. 3300 Louise Fraction lode, at a point from which Cor. No. 2 bears S 50°38.6' E, 2.4 lks. dist., hereinafter described.

18.737 Cor. No. 2, M.S. 3300 Gratiot lode, monumented with a mound of stone, 3½ ft. base, 2 ft. high. A wood post, 3 ft. long, 4 ins. sq., mkd. 6-2 3300 SW GRATIOT on one face, was found lying loose near the mound of stone.

Set an aluminum post, 3 ft. long, $\frac{3}{4}$ in. diam., 12 ins. in the ground, in a mound of stone, 4½ ft. base, 2 ft. high, with cap mkd.

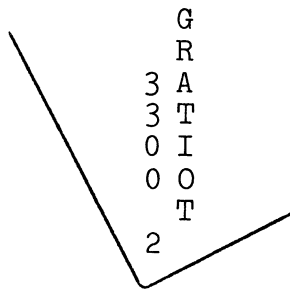

1981

from which

The marks X BO on top of a porphyry boulder, 11 x 15 x 6 ft. above ground, bears N 41° W, 1.16 chs. dist.

The marks X BO on S face of a porphyry boulder, 16 x 12 x 16 ins. above ground, bears N 12° W, 89.4 lks. dist.

Deposit the wood post in the mound of stone.

From this point, Cor. No. 2, M.S. 3300 Louise Fraction lode, bears N 10°34' W, 5.822 chs. dist., hereinafter described.

Mineral Survey No. 2903
Rising Sun lode

From Cor. No. 2, M.S. 3300 Louise Fraction lode, reported in the official record as being on line 4-5, M.S. 2903 Rising Sun lode, monumented with a wood post, 4 ft. long, 4 ins. sq., projecting 4 ft. above ground, mkd. L 2 3300 SW COR LOUISE on N face, and in a mound of stone, 3½ ft. base, 1½ ft. high.

At the cor. point

Set an aluminum post, 3 ft. long, $\frac{3}{4}$ in. diam., 30 ins. in the ground, in a mound of stone, 2½ ft. base, to top, with cap mkd.

Dependent Resurvey of Certain Boundaries of Mineral Surveys in
T 19 N, R 20 W, Gila and Salt River Mer., Arizona

CHAINS

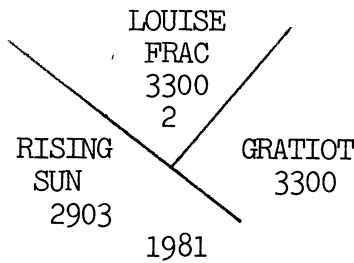

from which

The marks X BO on SW face of a porphyry boulder,
4 x 3 x 3 ft. above ground, bears N 57° E, 8.8
lks. dist.

The marks X BO on N face of a porphyry boulder,
2½ x 4 x 2 ft. above ground, bears S 4° W,
19.4 lks. dist.

N 50°38.6' W, on a portion of line 4-5, M.S. 2903 Rising
Sun lode, identical with line 2-3, M.S. 3300 Louise
Fraction lode.

- 0.024 Intersect line 2-3, M.S. 3300 Gratiot lode, at a point
from which Cor. No. 2 bears S 10°43.1' E, 5.839 chs.
dist., heretofore described.
- 8.587 Point for Cor. No. 3, M.S. 3300 Louise Fraction lode, at
proportionate dist., there is no remaining evidence of
the original cor.

Set an aluminum post, 3 ft. long, ¾ in. diam., 4 ins. in
the ground, in a mound of stone, 4½ ft. base, to top,
with cap mkd.

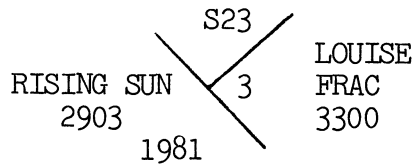

- 11.457 Intersect the line bet. secs. 14 and 23, at a point from
which the ¼ sec. cor. of secs. 14 and 23 bears
S 89°36' E, 7.75 chs. dist., heretofore described.
- 14.87 Intersect line 1-4, M.S. 3549 New Years lode, at a point
from which Cor. No. 1 bears S 57°41.6' E, 5.258 chs.
dist., hereinafter described.
- 18.712 Point for Cor. No. 5, M.S. 2903 Rising Sun lode, identi-
cal with Cor. No. 3, M.S. 2710 Tip Top lode, at propor-
tionate dist., there is no remaining evidence of the
original cor.

Set an aluminum post, 3 ft. long, ¾ in. diam., flush with
ground, with cap mkd.

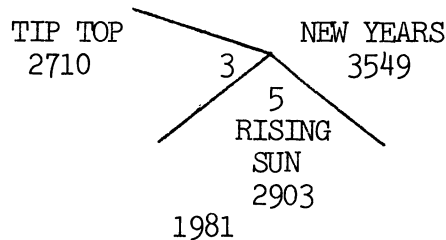

from which

Dependent Resurvey of Certain Boundaries of Mineral Surveys in
T 19 N, R 20 W, Gila and Salt River Mer., Arizona

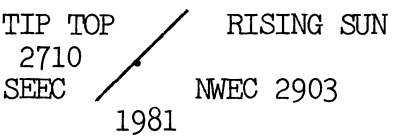
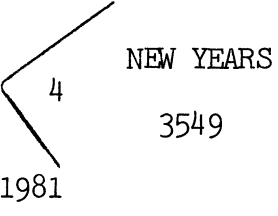
CHAINS		
	<p>The SE cor. of a frame house, 24 x 48 ft., bears N 78° E, 39 lks. dist., the long side bears S 56° E.</p> <p>A steel flag pole, 2½ ins. diam., bears S 29° W, 9.7 lks. dist.</p> <p>Thence</p> <p>S 37°59.4' W, on line 5-1. M.S. 2903 Rising Sun lode, identical with line 3-4, M.S. 2710 Tip Top lode.</p> <p>0.474 Intersect line 1-4, M.S. 3549 New Years lode, at a point from which Cor. No. 1 bears S 57°41.6' E, 9.083 chs. dist., hereinafter described.</p> <p>4.551 The NW End Center, M.S. 2903 Rising Sun lode, identical with the SE End Center, M.S. 2710 Tip Top lode, monument- ed with a wood post, 4 ft. long, 4 x 6 ins. sq., project- ing 3½ ft. above ground, mkd. 2903 on E face, SEEC TT2710 on W face, and in a mound of stone, 2½ ft. base, 1 ft. high.</p> <p>At the cor. point</p> <p>Set an aluminum post, 3 ft. long, ¾ in. diam., 10 ins. in the ground, in a mound of stone, 4 ft. base, to top, with cap mkd.</p> <div style="text-align: center;">  </div> <p>Deposit the wood post in the mound of stone.</p> <hr/> <p style="text-align: center;">Mineral Survey No. 2710 Tip Top Lode</p> <hr/> <p>From Cor. No. 3, M.S. 2710 Tip Top lode, identical with Cor. No. 5, M.S. 2903 Rising Sun lode, heretofore described.</p> <p>N 59°43' W, on line 3-2, M.S. 2710 Tip Top lode.</p> <p>13.470 Point for Cor. No. 4, M.S. 3549 New Years lode, reported in the official record as being on line 2-3, M.S. 2710 Tip Top lode, at proportionate dist., there is no remain- ing evidence of the original cor.</p> <p>Set an aluminum post, 3 ft. long, ¾ in. diam., 2 ft. in the ground, in a mound of stone, 3 ft. base, to top, with cap mkd.</p> <div style="text-align: center;">  </div> <p>from which</p> <p>The marks X BO on S face of rock outcropping 2 x 4 x 2 ft. above ground, bears N 11° E, 16.7 lks. dist.</p>	

Dependent Resurvey of Certain Boundaries of Mineral Surveys in
T 19 N, R 20 W, Gila and Salt River Mer., Arizona

CHAINS		
	<p>From this point Cor. No. 4, M.S. 3188 Tom Reed Extension lode, identical with Cor. No. 3, M.S. 3188 Sunrise lode, reported in the official record as being on line 3-4, M.S. 3549 New Years lode, bears N 37°54.4' E, 77.3 lks. dist., hereinafter described.</p> <hr/> <p style="text-align: center;">Mineral Survey No. 3549 New Years Lode</p> <hr/> <p>From Cor. No. 4, M.S. 3188 Tom Reed Extension lode, identical with Cor. No. 3, M.S. 3188 Sunrise lode, reported in the official record as being on line 3-4, M.S. 3549 New Years lode, monumented with a concrete filled, open end pipe, 2 ins. diam., projecting 4 ins. above ground, with a tag attached and mkd. RLS 5576. This monument is accepted as a careful and faithful perpetuation of the position of the original cor. by Donald C. Chambers, Registered Land Surveyor, No. 5576 AZ. This cor. is not remonumented.</p> <p>S 37°54.4' W, on a portion of line 3-4, M.S. 3549 New Years lode.</p>	
.773	<p>Cor. No. 4, M.S. 3549 New Years lode, heretofore described.</p> <p>Thence</p> <p>S 57°41.6' E, on line 4-1, M.S. 3549 New Years lode.</p>	
13.449	<p>Intersect line 5-1, M.S. 2903 Rising Sun lode, identical with line 3-4, M.S. 2710 Tip Top lode, at a point from which Cor. No. 5, M.S. 2903 Rising Sun lode, identical with Cor. No. 3, M.S. 2710 Tip Top lode, bears N 37°59.4' E, 47.4 lks. dist., heretofore described.</p>	
17.274	<p>Intersect line 4-5, M.S. 2903 Rising Sun lode, at a point from which Cor. No. 5, identical with Cor. No. 3, M.S. 2710 Tip Top lode, bears N 50°38.6' W, 3.842 chs. dist., heretofore described.</p>	
21.324	<p>Intersect the line bet. secs. 14 and 23, at a point from which the ¼ sec. cor. of secs. 14 and 23 bears S 89°36' E, 6.957 chs. dist., heretofore described.</p> <p>Thence in sec. 23.</p>	
22.532	<p>Point for Cor. No. 1, M.S. 3549 New Years lode, at proportionate dist. The original wood post, 4 ft. long, 4 ins. sq., mkd. 3549 SE NEW YEARS, was found lying loose near the proportionate point.</p> <p>Set an aluminum post, 3 ft. long, 3 ins. diam., 28 ins. in the ground, in a mound of stone, 3 ft. base, to top, with cap mkd.</p> <div style="text-align: center;"> <p>NEW YEARS 3549 1 S23 1981</p> </div> <p>Deposit the wood post in the mound of stone.</p> <p>Thence</p>	

Dependent Resurvey of Certain Boundaries of Mineral Surveys in
T 19 N, R 20 W, Gila and Salt River Mer., Arizona

CHAINS		
	<p>N 37°54.4' E, on line 1-2, M.S. 3549 New Years lode.</p> <p>0.798 Intersect the line bet. secs. 14 and 23, at a point from which the $\frac{1}{4}$ sec. cor. of secs. 14 and 23 bears S 89°36' E, 5.454 chs. dist., heretofore described.</p> <p>7.575 Intersect line 2-3, M.S. 3300 Gratiot lode, at a point from which Cor. No. 3 bears N 10°43.1' W, 9.2 lks. dist., heretofore described.</p> <p>7.736 Intersect line 3-4, M.S. 3300 Gratiot lode, at a point from which Cor. No. 3 bears S 72°29' W, 12.2 lks. dist., heretofore described.</p> <p>9.122 Cor. No. 2, M.S. 3549 New Years lode, monumented with a wood post, 3½ ft. long, 4 ins. sq., projecting 2½ ft. above ground, with illegible scribe marks.</p> <p>At the cor. point</p> <p>Set an aluminum post, 3 ft. long, $\frac{3}{4}$ in. diam., 12 ins. in the ground, in a mound of stone, 3 ft. base, to top, with cap mkd.</p> <div data-bbox="662 1061 1052 1257" style="text-align: center;"> <p>NEW YEARS 3549 2 SUNSHINE 3438</p> <p>1981</p> </div> <p>Deposit the wood post in the mound of stone.</p>	
	<p>Mineral Survey No. 3300 Louise Fraction Lode</p>	
	<p>From Cor. No. 4, M.S. 3300 Louise Fraction lode, heretofore described.</p> <p>S 32°04.7' W, on line 4-3, M.S. 3300 Louise Fraction lode.</p> <p>5.97 Intersect the line bet. secs. 14 and 23, at a point from which the $\frac{1}{4}$ sec. cor. of secs. 14 and 23 bears S 89°36' E, 4.404 chs. dist., heretofore described. Thence in sec. 23.</p> <p>8.09 Cor. No. 3, M.S. 3300 Louise Fraction lode, heretofore described.</p>	
	<p style="text-align: center;">Mineral Survey No. 3408 Rex Lode</p> <p>From the N End Center cor., M.S. 3408 Rex Lode, monumented with a wood post, 4 ft. long, 4 ins. sq., projecting 4 ft. above ground, mkd. N END CEN REX NEC 3408 on SE face and S END CEN MIDWAY on NW face, and in a mound of stone, 4 ft. base, 2 ft. high.</p> <p>At the cor. point</p> <p>Set an aluminum post, 3 ft. long, $\frac{3}{4}$ in. diam., 18 ins. in the ground, in a mound of stone, 5 ft. base, to top, with cap mkd.</p>	

Dependent Resurvey of Certain Boundaries of Mineral Surveys in
T 19 N, R 20 W, Gila and Salt River Mer., Arizona

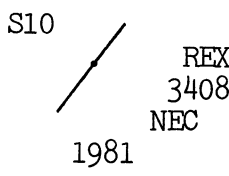
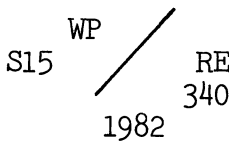
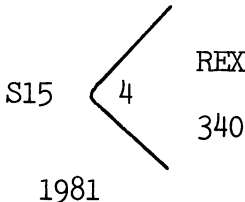
CHAINS		
	 <p>Deposit the wood post in the mound of stone.</p> <p>From this point the $\frac{1}{4}$ sec. cor. of secs. 10 and 15, bears S $87^{\circ}53.5'$ W, 16.71 chs. dist., heretofore described.</p> <p>S $57^{\circ}43.3'$ W, on line 1-4, M.S. 3408 Rex lode.</p>	
1.438	<p>Intersect the line bet. secs. 10 and 15, at a point from which the $\frac{1}{4}$ sec. cor. of secs. 10 and 15 bears N $89^{\circ}26'$ W, 15.484 chs. dist., heretofore described. Thence in sec. 15.</p>	
2.487	<p>A cor. on E side line, Coss Extension lode, (unsurveyed), reported in the official record as being on line 1-4, M.S. 3408 Rex lode, monumented with a mound of stone, 4 ft. base, 1 ft. high.</p> <p>At the cor. point</p> <p>Set an aluminum post, 3 ft. long, $\frac{3}{8}$ ins. diam., on exposed bedrock and in a mound of stone, $4\frac{1}{2}$ ft. base, to top, with cap mkd.</p> 	
	<p>Thence</p> <p>S $57^{\circ}06.5'$ W, beginning new measurement on line 1-4, M.S. 3408 Rex lode.</p>	
2.482	<p>Cor. No. 4, M.S. 3408 Rex lode, monumented with a wood post, 3 ft. long, 4 ins. sq., projecting 3 ft. above ground, mkd. SW COR MIDWAY on N face and NW COR 4 3408 on S face, and in a mound of stone, 3 ft. base, 1 ft. high.</p> <p>At the cor. point</p> <p>Set an aluminum post, 3 ft. long, $\frac{3}{4}$ in. diam., 24 ins. in the ground, in a mound of stone, 3 ft. base, to top, with cap mkd.</p> 	
	<p>Deposit the wood post in the mound of stone.</p> <p>Thence</p> <p>S $49^{\circ}56.4'$ E, on line 4-3, M.S. 3408 Rex lode.</p>	
9.565	<p>Intersect the E side line, Coss Extension lode, (unsurveyed), at a point from which the SE cor. of said claim bears S $34^{\circ}54.7'$ E, 38.4 lks. dist., monumented with a mound of stone, 2 ft. base, 1 ft. high. This cor. is not remonumented.</p>	

Dependent Resurvey of Certain Boundaries of Mineral Surveys in
T 19 N, R 20 W, Gila and Salt River Mer., Arizona

CHAINS		
	<p>At the intersection point</p> <p>Set an aluminum post, 3 ft. long, $\frac{3}{4}$ in. diam., on exposed bedrock, and in a mound of stone, 2 ft. base, 2 ft. high, with cap mkd.</p> <div data-bbox="747 470 933 618" style="text-align: center;"> </div> <p>From this same point, a cor. of Coss Extension lode, (un-surveyed), on line 4-1, M.S. 3408 Rex lode, bears N $34^{\circ}54.7'$ W, 9.15 chs. dist., heretofore described.</p> <p>18.75 Intersect line 1-2, M.S. 3188 Mountain View lode, at a point from which the N End Center cor. bears S $66^{\circ}59.5'$ W, 94.3 lks. dist., hereinafter described.</p> <p>22.606 Cor. No. 3, M.S. 3408 Rex lode, reported in the official record as being on line 4-1, M.S. 3408 Reo lode, monumented with a wood post, 4 ft. long, 4 ins. sq., projecting 4 ft. above ground, mkd. SW COR REX on E face, and in a mound of stone, $4\frac{1}{2}$ ft. base, 2 ft. high.</p> <p>At the cor. point</p> <p>Set an aluminum post, 3 ft. long, $\frac{3}{4}$ in. diam., 10 ins. in the ground, in a mound of stone, $4\frac{1}{2}$ ft. base, to top, with cap mkd.</p> <div data-bbox="633 1276 950 1491" style="text-align: center;"> </div> <p>Deposit the wood post in the mound of stone.</p> <p>From this point, Cor. No. 1, M.S. 3188 Mountain View lode, bears N $5^{\circ}30.9'$ E, 3.913 chs. dist., hereinafter described.</p>	
<p>Mineral Survey No. 3188 Mountain View Lode</p>		
	<p>From Cor. No. 1, M.S. 3188 Mountain View lode, monumented with a wood post, 3 ft. long, 4 ins. sq., projecting 3 ft. above ground, mkd. 3188 NE COR MOUNTAIN VIEW on W face, and in a mound of stone, 4 ft. base, 18 ins. high.</p> <p>At the cor. point</p> <p>Set an aluminum post, 3 ft. long, $\frac{3}{4}$ in. diam., 12 ins. in the ground, in a mound of stone, 4 ft. base, to top, with cap mkd.</p> <div data-bbox="722 2217 941 2459" style="text-align: center;"> </div>	

Dependent Resurvey of Certain Boundaries of Mineral Surveys in
T 19 N, R 20 W, Gila and Salt River Mer., Arizona

CHAINS

Deposit the wood post in the mound of stone.

S 66°59.5' W, on line 1-2, M.S. 3188 Mountain View lode.

3.615 Intersect line 3-4, M.S. 3408 Rex lode, at a point from which Cor. No. 3 bears S 49°56.4' E, 3.856 chs. dist., heretofore described.

4.558 The N End Center cor., M.S. 3188 Mountain View lode, monumented with a wood post, 3½ ft. long, 4 ins. sq., projecting 3½ ft. above ground, mkd. 3188 NE CET MOUNTAIN VIEW, and in a mound of stone, 3½ ft. base, 18 ins. high.

At the cor. point

Set an aluminum post, 3 ft. long, ¾ in. diam., 12 ins. in the ground, in a mound of stone, 3½ ft. base, to top, with cap mkd.

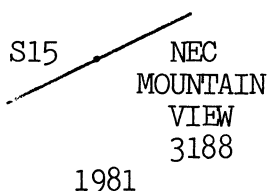

Deposit the wood post in the mound of stone.

S 67°28.9' W, beginning new measurement on line 1-2, M.S. 3188 Mountain View lode.

1.138 Cor. No. 2, M.S. 3188 Mountain View lode, identical with Cor. No. 1, M.S. 3188 Great Western lode, monumented with a wood post, 4 ft. long, 4 ins. sq., projecting 4 ft. above ground, mkd. NW COR MT VIEW MV 2 on E face and COR GREAT WESTERN GW 1 3188 on W face, and in a mound of stone, 3½ ft. base, 1 ft. high.

At the cor. point

Set an aluminum post, 3 ft. long, ¾ in. diam., 12 ins. in the ground, in a mound of stone, 3½ ft. base, to top, with cap mkd.

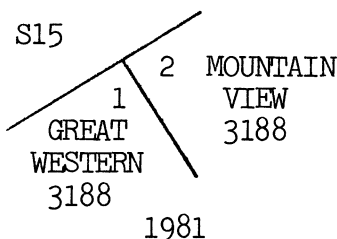

Deposit the wood post in the mound of stone.

Mineral Survey No. 3188
Great Western Lode

From Cor. No. 1, M.S. 3188 Great Western lode, identical with Cor. No. 2, M.S. 3188 Mountain View lode, heretofore described.

S 67°07.6' W, on line 1-2, M.S. 3188 Great Western lode.

Dependent Resurvey of Certain Boundaries of Mineral Surveys in
T 19 N, R 20 W, Gila and Salt River Mer., Arizona

CHAINS

4.547

The N End Center cor., M.S. 3188 Great Western lode, monumented with a wood post, 4 ft. long, 4 ins. sq., projecting 3 ft. above ground, mkd. 3188 N CEN END GREAT WESTERN, on S face, and in a mound of stone, 3 ft. base, 1 ft. high.

At the cor. point

Set an aluminum post, 3 ft. long, $\frac{3}{4}$ in. diam., 12 ins. in the ground, in a mound of stone, $3\frac{1}{2}$ ft. base, to top, with cap mkd.

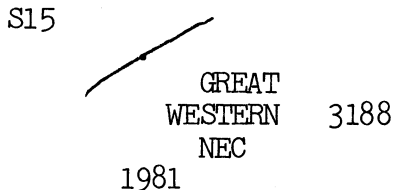

Deposit the wood post in the mound of stone.

S 67°03.3' W, beginning new measurement on line 1-2, M.S. 3188 Great Western lode.

4.526

Cor. No. 2, M.S. 3188 Great Western lode, recorded in the official record as being on line 5-1, M.S. 3188 Red Cloud Extension lode, monumented with a wood post, 4 ft. long, 4 ins. sq., mkd. NW GREAT WESTERN GW2 3188 on NE face and SW EAST EXT on NW face, and in a mound of stone, 3 ft. base, 1 ft. high.

At the cor. point

Set an aluminum post, 3 ft. long, $\frac{3}{4}$ in. diam., 12 ins. in the ground, in a mound of stone, 4 ft. base, to top, with cap mkd.

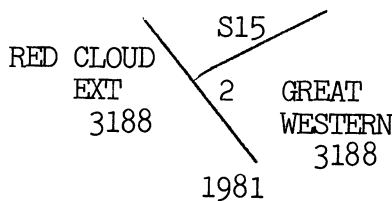

Deposit the wood post in the mound of stone.

Mineral Survey No. 3188
Red Cloud Extension Lode

From Cor. No. 2, M.S. 3188 Great Western lode, reported in the official record as being on line 5-1, M.S. 3188 Red Cloud Extension lode.

N 25°26' W, on a portion of line 5-1, M.S. 3188 Red Cloud Extension lode.

1.676

Cor. No. 1, M.S. 3188 Red Cloud Extension lode, monumented with a wood post, $3\frac{1}{2}$ ft. long, 4 ins. sq., projecting 3 ft. above ground, mkd. NE COR RED CLOUD on SE face, and RCEE7 3188 on SW face, and in a mound of stone, $2\frac{1}{2}$ ft. base, 1 ft. high.

At the cor. point

Dependent Resurvey of Boundaries of Certain Mineral Surveys in
T 19 N, R 20 W, Gila and Salt River Mer., Arizona

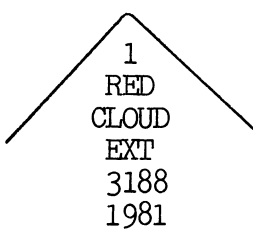
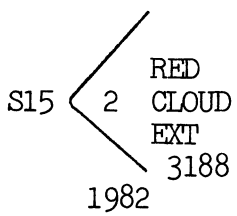
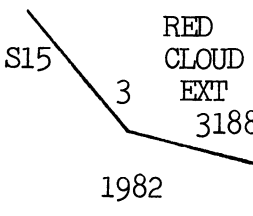
CHAINS		
	<p>Set an aluminum post, 3 ft. long, $\frac{3}{4}$ in. diam., 6 ins. in the ground, in a mound of stone, 3$\frac{1}{2}$ ft. base, to top, with cap mkd.</p> <div style="text-align: center;">  </div> <p>Deposit the wood post in the mound of stone.</p> <p>Thence</p> <p>S 43°17.4' W, on line 1-2, M.S. 3188 Red Cloud Extension lode.</p>	
6.667	<p>Cor. No. 2, M.S. 3188 Red Cloud Extension lode, monumented with a mound of stone, 2 ft. base, 1 ft. high.</p> <p>At the cor. point</p> <p>Set an aluminum post, 3 ft. long, $\frac{3}{4}$ in. diam., 12 ins. in the ground, in a mound of stone, 3$\frac{1}{2}$ ft. base, to top, with cap mkd.</p> <div style="text-align: center;">  </div> <p>Thence</p> <p>S 10°28.1' E, on line 2-3, M.S. 3188 Red Cloud Extension lode.</p>	
7.931	<p>Cor. No. 3, M.S. 3188 Red Cloud Extension lode, monumented with a wood post, 3$\frac{1}{2}$ ft. long, 4 ins. sq., projecting 24 ins. above ground, mkd. R C EXT on N face, and 3188 on E face.</p> <p>At the cor. point</p> <p>Set an aluminum post, 3 ft. long, $\frac{3}{4}$ in. diam., 22 ins. in the ground, in a mound of stone, 1$\frac{1}{2}$ ft. base, to top, with cap mkd.</p> <div style="text-align: center;">  </div> <p>Deposit the wood post in the mound of stone.</p> <p>Thence</p> <p>S 23°00.8' E, on a line 3-4, M.S. 3188 Red Cloud Extension lode.</p>	
6.910	<p>Intersect line 2-3, M.S. 3301 Arizona lode, at a point from which Cor. No. 2 bears S 43°39.4' E, 3.192 chs. dist., hereinafter described.</p>	

Dependent Resurvey of Certain Boundaries of Mineral Surveys in
T 19 N, R 20 W, Gila and Salt River Mer., Arizona

CHAINS
15.652

Point for Cor. No. 4, M.S. 3188 Red Cloud Extension lode, at proportionate dist., there is no remaining evidence of the original cor.

Set an aluminum post, 3 ft. long, $\frac{3}{4}$ in. diam., 26 ins. in the ground, in a mound of stone, 2 $\frac{1}{2}$ ft. base, to top, with cap mkd.

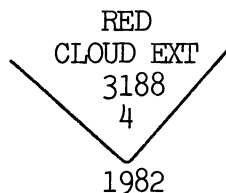

Thence

N 42°51.2' E, on line 4-5, M.S. 3188 Red Cloud Extension lode.

4.872

The S End Center cor., M.S. 3188 Red Cloud Extension lode, monumented with the remains of a wood post, 6 ins. long, 4 ins. sq., set in a mound of stone, 3 ft. base, 2 ft. high, with another portion of the wood post, 3 $\frac{1}{2}$ ft. long, lying loose alongside the mound of stone, no marks visible.

At the cor. point

Set an aluminum post, 3 ft. long, $\frac{3}{4}$ in. diam., 4 ins. in the ground, in a mound of stone, 4 ft. base, 2 ft. high, with cap mkd.

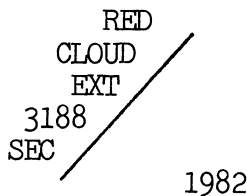

Deposit the wood post in the mound of stone.

From this point, Cor. No. 2, M.S. 3301 Arizona lode, bears N 64°26.5' W, 5.02 chs. dist., hereinafter described.

Mineral Survey No. 3301
Arizona Lode

From Cor. No. 2, M.S. 3301 Arizona lode, monumented with a mound of stone, 4 ft. base, 1 ft. high.

At the cor. point

Set an aluminum post, 3 ft. long, $\frac{3}{4}$ in. diam., 12 ins. in the ground, in a mound of stone, 3 ft. base, 18 ins. high, with cap mkd.

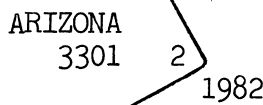

Cor. is located 38 lks. E of Old Highway No. 66, asphalt surfaced, bears SE and NW.

N 43°39.4' W, on line 2-3, M.S. 3301 Arizona lode.

Dependent Resurvey of Certain Boundaries of Mineral Surveys in
T 19 N, R 20 W, Gila and Salt River Mer., Arizona

CHAINS		
3.192	Intersect line 3-4, M.S. 3188 Red Cloud Extension lode, at a point from which Cor. No. 3 bears N 23°00.8' W, 6.910 chs. dist., heretofore described.	
20.458	<p>Cor. No. 3, M.S. 3301 Arizona lode, monumented with a mound of stone, 3½ ft. base, 1 ft. high.</p> <p>At the cor. point</p> <p>Set an aluminum post, 3 ft. long, ¾ in. diam., 22 ins. in the ground, in a mound of stone, 4 ft. base, to top, with cap mkd.</p> <div data-bbox="828 712 1047 900" style="text-align: center;"> </div> <p>Thence</p> <p>S 42°36.3' W, on line 3-4, M.S. 3301 Arizona lode.</p>	
0.858	Intersect line 4-1, M.S. 3288 United Western No. 1 lode, at a point from which Cor. No. 4 bears S 30°59' E, 1.067 chs. dist., hereinafter described.	
2.213	<p>The NW End Center cor., M.S. 3301 Arizona lode, monumented with a mound of stone, 3½ ft. base, 1½ ft. high.</p> <p>At the cor. point</p> <p>Set an aluminum post, 3 ft. long, ¾ in. diam., 10 ins. in the ground, in a mound of stone, 3½ ft. base, to top, with cap mkd.</p> <div data-bbox="901 1464 1112 1626" style="text-align: center;"> </div> <p>From this point, Cor. No. 4, M.S. 3288 United Western No. 1 lode, bears N 86°47.5' E, 1.469 chs. dist., hereinafter described.</p> <hr/> <p style="text-align: center;">Mineral Survey No. 3288 United Western No. 1 Lode</p> <hr/> <p>From Cor. No. 4, M.S. 3288 United Western No. 1 lode, monumented with a mound of stone, 3 ft. base, 1 ft. high.</p> <p>At the cor. point</p> <p>Set an aluminum post, 3 ft. long, ¾ in. diam., 8 ins. in the ground, in a mound of stone, 3½ ft. base, to top, with cap mkd.</p> <div data-bbox="706 2177 982 2405" style="text-align: center;"> </div> <p>N 30°59' W, on line 4-1, M.S. 3288 United Western No. 1 lode.</p>	

Dependent Resurvey of Certain Boundaries of Mineral Surveys in
T 19 N, R 20 W, Gila and Salt River Mer., Arizona

CHAINS		
1.067	Intersect line 3-4, M.S. 3301 Arizona lode, at a point from which Cor. No. 3 bears N 42°36.3' E, 85.8 lks. dist., heretofore described.	
20.81	Intersect line 1-2, M.S. 3288 United Western lode, at a point from which Cor. No. 2 bears S 53°55.7' W, 2.735 chs. dist., hereinafter described.	
22.619	<p>Cor. No. 1, M.S. 3288 United Western No. 1 lode, monumented with a wood post, 3½ ft. long, 4 ins. sq., projecting 3 ft. above ground, mkd. NW UW on SW face.</p> <p>Set an aluminum post, 3 ft. long, ¾ in. diam., 12 ins. in the ground, in a mound of stone, 3 ft. base, 18 ins. high, with cap mkd.</p> <div data-bbox="699 822 1003 1069" style="text-align: center;"> </div> <p>Deposit the wood post in the mound of stone.</p> <p>From this point, Cor. No. 2, M.S. 3288 United Western lode, bears S 22°02.2' W, 3.41 chs. dist., hereinafter described.</p> <hr/> <p style="text-align: center;">Mineral Survey No. 3288 United Western Lode</p> <hr/> <p>From Cor. No. 2, M.S. 3288 United Western lode, monumented with a wood post, 4 ft. long, 4 ins. sq., projecting 3½ ft. above ground, mkd. 2 3288 SW COR UNITED WESTERN on NE face, and in a mound of stone, 3 ft. base, 1 ft. high.</p> <p>At the cor. point</p> <p>Set an aluminum post, 3 ft. long, ¾ in. diam., 18 ins. in the ground, in a mound of stone, 3½ ft. base, to top, with cap mkd.</p> <div data-bbox="672 1811 948 2005" style="text-align: center;"> </div> <p>Deposit the wood post in the mound of stone.</p> <p>N 53°55.7' E, on line 2-1, M.S. 3288 United Western lode.</p>	
2.735	Intersect line 4-1, M.S. 3288 United Western No. 1 lode, at a point from which Cor. No. 1 bears N 30°59' W, 1.809 chs. dist., heretofore described.	
6.682	Cor. No. 1, M.S. 3288 United Western lode, identical with Cor. No. 2, M.S. 3288 United Western No. 2 lode, monumented with a wood post, 4 ft. long, 4 ins. sq., projecting 3½ ft. above ground, mkd. with illegible scribe marks, and in a mound of stone, 2 ft. base, 1 ft. high.	

Dependent Resurvey of Certain Boundaries of Mineral Surveys in
T 19 N, R 20 W, Gila and Salt River Mer., Arizona

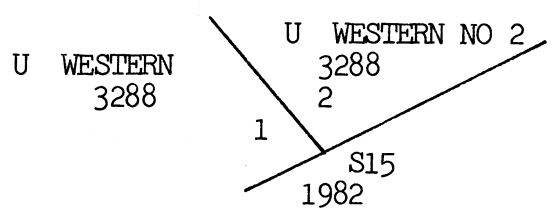
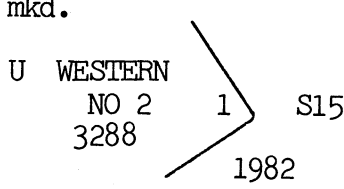
CHAINS		
	<p>At the cor. point</p> <p>Set an aluminum post, 3 ft. long, $\frac{3}{4}$ in. diam., 12 ins. in the ground, in a mound of stone, 3 ft. base, to top, with cap mkd.</p>  <p>U WESTERN 3288 U WESTERN NO 2 3288 1 S15 1982</p> <p>Deposit the wood post in the mound of stone.</p> <hr/> <p>Mineral Survey No. 3288 United Western No. 2 Lode</p>	
	<p>From Cor. No. 2, M.S. 3288 United Western No. 2 lode, identical with Cor. No. 1, M.S. 3288 United Western lode, heretofore described.</p> <p>N 54°00.3' E, on line 2-1, M.S. 3288 United Western No. 2 lode.</p>	
2.386	<p>Cor. No. 1, M.S. 3288 United Western No. 2 lode, monumented with a wood post, 4 ft. long, 4 ins. sq., projecting $3\frac{1}{2}$ ft. above ground, mkd. 2 3251 on E face, and 3288 on W face, and in a mound of stone, $2\frac{1}{2}$ ft. base, 1 ft. high.</p>	
	<p>At the cor. point</p> <p>Set an aluminum post, 3 ft. long, $\frac{3}{4}$ in. diam., 12 ins. in the ground, in a mound of stone, 3 ft. base, 18 ins. high, with cap mkd.</p>  <p>U WESTERN NO 2 3288 1 S15 1982</p> <p>Deposit the wood post in the mound of stone.</p> <p>Thence</p> <p>N 30°27.6' W, on line 1-4, M.S. 3288 United Western No. 2 lode.</p>	
4.001	<p>Intersect the line bet. secs. 10 and 15, at a point from which the $\frac{1}{4}$ sec. cor. of secs. 10 and 15 bears S 89°59' E, 4.134 chs. dist., heretofore described. Thence in sec. 10.</p>	
22.728	<p>Cor. No. 4, M.S. 3288 United Western No. 2 lode, monumented with a mound of stone, 3 ft. base, 2 ft. high, with a wood post, 4 ft. long, 4 ins. sq., mkd. 4 3288 UWII, lying loose alongside the mound of stone.</p> <p>At the cor. point</p> <p>Set an aluminum post, 3 ft. long, $\frac{3}{4}$ in. diam., 12 ins. in the ground, in a mound of stone, 3 ft. base, 2 ft. high, with cap mkd.</p>	

Dependent Resurvey of Certain Boundaries of Mineral Surveys in
T 19 N, R 20 W, Gila and Salt River Mer., Arizona

CHAINS

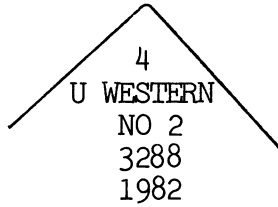

Deposit the wood post in the mound of stone.

Mineral Survey No. 3775
Tom Reed Fraction Lode

From Cor. No. 1, M.S. 3775 Tom Reed Fraction lode, identical with Cor. No. 1, M.S. 2610 Thos. B. Reed lode, monumented with a wood post, 4 ft. long, 4 ins. sq., projecting 4 ft. above ground, mkd. TR 2610 on N face and TRF 3775 on W face, and in a mound of stone, 3 ft. base, 1 ft. high.

At the cor. point

Set an aluminum post, 3 ft. long, $\frac{3}{4}$ in. diam., 28 ins. in the ground, in a mound of stone, $3\frac{1}{2}$ ft. base, to top, with cap mkd.

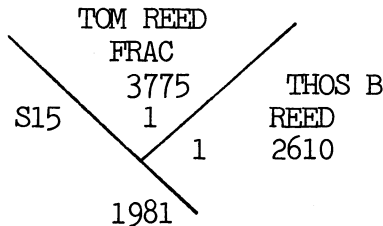

Deposit the wood post in the mound of stone.

From this point the cor. of secs. 14, 15, 22 and 23 bears S $64^{\circ}55'$ E, 2.13 chs. dist., heretofore described.

N $61^{\circ}45'$ W, on line 1-2, M.S. 3775 Tom Reed Fraction lode.

0.47 The SW End Center cor., M.S. 3775 Tom Reed Fraction lode, monumented with a wood post, 3 ft. long, 4 ins. sq., projecting $2\frac{1}{2}$ ft. above ground, mkd. 3775 on NE face, and in a scattered mound of stone.

At the cor. point

Set an aluminum post, 3 ft. long, $\frac{3}{4}$ in. diam., 12 ins. in the ground, in a mound of stone, $3\frac{1}{2}$ ft. base, to top, with cap mkd.

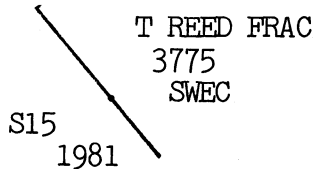

Deposit the wood post in the mound of stone.

0.77 Cor. No. 2, M.S. 3775 Tom Reed Fraction lode, identical with Cor. No. 6, M.S. 2610 Olla Oatman lode, monumented with the remains of a wood post, 4 ft. long, 4 ins. sq., projecting 4 ft. above ground, no marks visible, and in a mound of stone, 4 ft. base, 2 ft. high.

Dependent Resurvey of Certain Boundaries of Mineral Surveys in
T 19 N, R 20 W, Gila and Salt River Mer., Arizona

CHAINS

At the cor. point

Set an aluminum post, 3 ft. long, $\frac{3}{4}$ in. diam., 6 ins. in the ground, in a mound of stone, $3\frac{1}{2}$ ft. base, to top, with cap mkd.

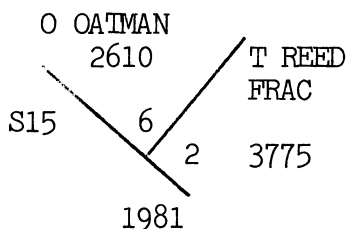

Deposit the wood post in the mound of stone.

Mineral Survey No. 2610
Olla Oatman Lode

From Cor. No. 6, M.S. 2610 Olla Oatman lode, identical with Cor. No. 2, M.S. 3775 Tom Reed Fraction lode, heretofore described.

N 58°59' W, on line 6-1, M.S. 2610 Olla Oatman lode.

10.543

Cor. No. 4, M.S. 3311 Jack Rabbit lode, reported in the official record as being on line 6-1, M.S. 2610 Olla Oatman lode, monumented with an iron pipe, 3 ins. diam., projecting 4 ft. above ground, and in a concrete reinforced mound of stone, 4 ft. base, 2 ft. high, with cap mkd.

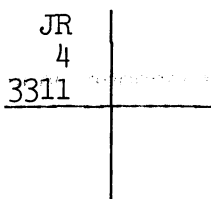

This cor. is not remonumented.

Mineral Survey No. 3311
Jack Rabbit Lode

From Cor. No. 4, M.S. 3311 Jack Rabbit lode, heretofore described.

S 31°11' W, on line 4-5, M.S. 3311 Jack Rabbit lode.

2.618

The S End Center cor., M.S. 3311 Jack Rabbit lode, monumented with an iron pipe, 3 ins. diam., projecting 4 ft. above ground, in a concrete reinforced mound of stone, 4 ft. base, 18 ins. high, with cap mkd.

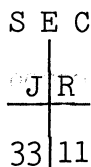

This cor. is not remonumented.

Dependent Resurvey of Certain Boundaries of Mineral Surveys in
T 19 N, R 20 W, Gila and Salt River Mer., Arizona

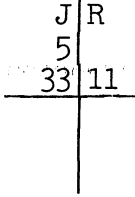
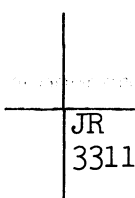
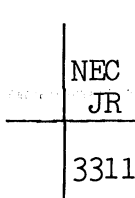
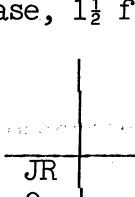
CHAINS		
	S 31°08' W, beginning new measurement on line 4-5, M.S. 3311 Jack Rabbit lode.	
4.476	Cor. No. 5, M.S. 3311 Jack Rabbit lode, monumented with an iron pipe, 3 ins. diam., projecting 4½ ft. above ground, in a concrete reinforced mound of stone, 3 ft. base, 1½ ft. high, with cap mkd.	
	<div style="text-align: center;">  </div>	
	This cor. is not remonumented.	
	Thence	
	N 60°34' W, on line 5-1, M.S. 3311 Jack Rabbit lode.	
22.74	Cor. No. 1, M.S. 3311 Jack Rabbit lode, monumented with an iron pipe, 3 ins. diam., projecting 3½ ft. above ground, in a concrete reinforced mound of stone, 3 ft. base, 1 ft. high, with cap mkd.	
	<div style="text-align: center;">  </div>	
	This cor. is not remonumented.	
	Thence	
	N 31°12' E, on line 1-2, M.S. 3311 Jack Rabbit lode.	
4.47	The N End Center cor., M.S. 3311 Jack Rabbit lode, monumented with an iron pipe, 3 ins. diam., projecting 3½ ft. above ground, in a concrete reinforced mound of stone, 4 ft. base, 12 ins. high, with cap mkd.	
	<div style="text-align: center;">  </div>	
8.575	Cor. No. 2, M.S. 3311 Jack Rabbit lode, reported in the official record as being on line 6-1, M.S. 2610 Bessel lode, monumented with an iron pipe, 3 ins. diam., projecting 4 ft. above ground, in a concrete reinforced mound of stone, 3 ft. base, 1½ ft. high, with cap mkd.	
	<div style="text-align: center;">  </div>	
	This cor. is not remonumented.	

Dependent Resurvey of Certain Boundaries of Mineral Surveys in
T 19 N, R 20 W, Gila and Salt River Mer., Arizona

CHAINS

Mineral Survey No. 2610
Bessel Lode

From Cor. No. 2, M.S. 3311 Jack Rabbit lode, reported in the official record as being on line 6-1, M.S. 2610 Bessel lode, heretofore described.

N 55°13' W, on a portion of line 6-1, M.S. 2610 Bessel lode.

9.177 Cor. No. 1, M.S. 2610 Bessel lode, monumented with a wood post, 4 ft. long, 4 ins. sq., lying loose on a mound of stone, 3½ ft. base, 1½ ft. high, with post mkd. 1 B 2610 on a face.

At the cor. point

Set an aluminum post, 3 ft. long, ¾ in. diam., 6 ins. in the ground, in a mound of stone, 3½ ft. base, to top, with cap mkd.

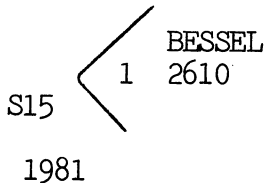

Deposit the wood post in the mound of stone.

Thence

N 27°34' E, on line 1-2, M.S. 2610 Bessel lode.

0.081 Intersect line 1-6, M.S. 3312 Nancy Hanks lode, at a point from which Cor. No. 1 bears S 58°48' E, 54 lks. dist., hereinafter described.

4.287 Cor. No. 2, M.S. 2610 Bessel lode, monumented with a wood post, 4 ft. long, 4 ins. sq., projecting 4 ft. above ground, mkd. 2 B 2610 on E face, and in a mound of stone, 3½ ft. base, 2 ft. high.

At the cor. point

Set an aluminum post, 3 ft. long, ¾ in. diam., 8 ins. in the ground, in a mound of stone, 4 ft. base, to top, with cap mkd.

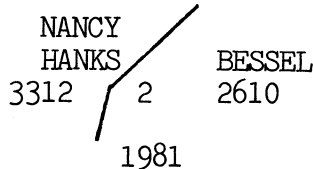

Deposit the wood post in the mound of stone.

From this point, Cor. No. 1, M.S. 3312 Nancy Hanks lode, bears S 20°20' W, 4.274 chs. dist., hereinafter described.

Mineral Survey No. 3312
Nancy Hanks Lode

Dependent Resurvey of Certain Boundaries of Mineral Surveys in
T 19 N, R 20 W, Gila and Salt River Mer., Arizona

CHAINS

From Cor. No. 1, M.S. 3312 Nancy Hanks lode, monumented with an iron pipe, 3 ins. diam., projecting 3½ ft. above ground, in a concrete reinforced mound of stone, 4 ft. base, 1 ft. high, with cap mkd.

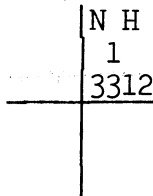

This cor. is not remonumented.

N 58°48' W, on line 1-6, M.S. 3312 Nancy Hanks lode.

0.54 Intersect line 1-2, M.S. 2610 Bessel lode, at a point from which Cor. No. 1 bears S 27°34' W, 8.1 lks. dist., heretofore described.

9.335 Cor. No. 6, M.S. 3312 Nancy Hanks lode, monumented with an iron pipe, 3 ins. diam., projecting 4 ft. above ground, in a concrete reinforced mound of stone, 3 ft. base, 1 ft. high, with cap mkd.

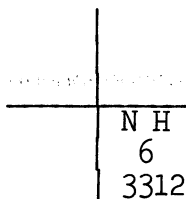

This cor. is not remonumented.

Thence

N 32°07' W, on line 6-5, M.S. 3312 Nancy Hanks lode.

13.50 Cor. No. 5, M.S. 3312 Nancy Hanks lode, identical with Cor. No. 1, M.S. 3312 French American lode, monumented with an iron pipe, 3 ins. diam., projecting 4 ft. above ground, in a concrete reinforced mound of stone, 3 ft. base, 1½ ft. high, with cap mkd.

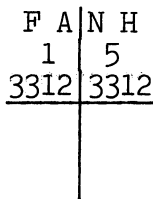

This cor. is not remonumented.

Mineral Survey No. 3312
French American Lode

From Cor. No. 1, M.S. 3312 French American lode, identical with Cor. No. 5, M.S. 3312 Nancy Hanks lode, heretofore described.

N 32°04' W, on line 1-6, M.S. 3312 French American lode.

Dependent Resurvey of Certain Boundaries of Mineral Surveys in
T 19 N, R 20 W, Gila and Salt River Mer., Arizona

CHAINS										
11.36	<p>Cor. No. 6, M.S. 3312 French American lode, monumented with an iron pipe, 3 ins. diam., projecting 3½ ft. above ground, in a concrete reinforced mound of stone, 4 ft. base, 1½ ft. high, with cap mkd.</p> <div style="text-align: center;"> <table border="1"> <tr><td></td><td>F A</td></tr> <tr><td></td><td>6</td></tr> <tr><td></td><td>3312</td></tr> <tr><td></td><td></td></tr> </table> </div> <p>This cor. is not remonumented.</p> <p>Thence</p> <p>N 21°02' W, on line 6-5, M.S. 3312 French American lode.</p>		F A		6		3312			
	F A									
	6									
	3312									
11.354	<p>Cor. No. 5, M.S. 3312 French American lode, identical with Cor. No. 1, M.S. 3312 Pasadena lode, monumented with an iron pipe, 3 ins. diam., projecting 3½ ft. above ground, in a concrete reinforced mound of stone, with cap mkd.</p> <div style="text-align: center;"> <table border="1"> <tr><td>3312</td><td>F A</td></tr> <tr><td>1</td><td>5</td></tr> <tr><td>P</td><td>3312</td></tr> <tr><td></td><td></td></tr> </table> </div> <p>This cor. is not remonumented.</p> <hr/> <p style="text-align: center;">Mineral Survey No. 3312 Pasadena Lode</p> <hr/> <p>From Cor. No. 1, M.S. 3312 Pasadena lode, identical with Cor. No. 5, M.S. 3312 French American lode, heretofore described.</p> <p>N 34°12' W, on line 1-6, M.S. 3312 Pasadena lode.</p>	3312	F A	1	5	P	3312			
3312	F A									
1	5									
P	3312									
5.46	<p>Cor. No. 6, M.S. 3312 Pasadena lode, monumented with an iron pipe, 3 ins. diam., projecting 4 ft. above ground, in a concrete reinforced mound of stone, 4 ft. base, 1 ft. high, with cap mkd.</p> <div style="text-align: center;"> <table border="1"> <tr><td></td><td>P</td></tr> <tr><td></td><td>6</td></tr> <tr><td></td><td>3312</td></tr> <tr><td></td><td></td></tr> </table> </div> <p>This cor. is not remonumented.</p> <p>Thence</p> <p>N 30°38' W, on line 6-5, M.S. 3312 Pasadena lode.</p>		P		6		3312			
	P									
	6									
	3312									
16.61	<p>Cor. No. 5, M.S. 3312 Pasadena lode, monumented with an iron pipe, 3 ins. diam., projecting 3 ft. above ground, in a concrete reinforced mound of stone, 4 ft. base, 1 ft. high, with cap mkd.</p>									

Dependent Resurvey of Certain Boundaries of Mineral Surveys in
T 19 N, R 20 W, Gila and Salt River Mer., Arizona

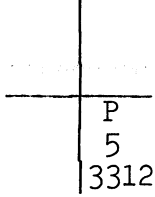
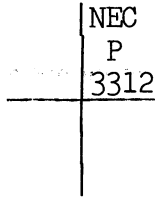
CHAINS		
	<div style="text-align: center;">  </div> <p>This cor. is not remonumented.</p> <p>Thence</p> <p>N 47°18' E, on line 5-4, M.S. 3312 Pasadena lode.</p> <p>1.462 Intersect the line bet. secs. 10 and 15, at a point from which the cor. of secs. 9, 10, 15 and 16 bears N 89°59' W, 6.938 chs. dist., heretofore described. Thence in sec. 10.</p> <p>4.547 The N End Center, M.S. 3312 Pasadena lode, monumented with an iron pipe, 3 ins. diam., projecting 3½ ft. above ground, in a concrete reinforced mound of stone, 3½ ft. base, 1½ ft. high, with cap mkd.</p> <div style="text-align: center;">  </div> <p>This cor. is not remonumented.</p> <p>From this point the cor. of secs. 9, 10, 15 and 16 bears S 77°12.7' W, 9.444 chs. dist., heretofore described.</p>	
	<div style="text-align: center;"> <p>Mineral Survey No. 2704 New York Lode</p> </div> <hr/> <p>From Cor. No. 1, M.S. 2704 New York lode, monumented with a porphyry stone, 12 x 12 x 4 ins. above ground, mkd. NY 1 X 2704 on S face, with a mound of stone, 3 ft. base, 1½ ft. high, N of cor.</p> <p>from which the original bearing objects</p> <p style="padding-left: 40px;">The marks 1 2704 X BR on W face of a porphyry outcropping, 12 x 4 x 4 ft. above ground, bears S 88°16' E, 66.2 lks. dist.</p> <p style="padding-left: 40px;">The marks 1 2704 X BR on E face of a porphyry outcropping, 20 x 20 x 4 ft. above ground, bears S 70° W, 15.2 lks. dist. (Record bearing is S 89°45' W)</p> <p>This cor. is not remonumented.</p> <p>From this point the ¼ sec. cor. of secs. 22 and 23, bears S 83°20.6' E, 27.025 chs. dist., heretofore described.</p> <p>S 75°56.1' E, on line 1-2, M.S. 2704 New York lode.</p>	

Dependent Resurvey of Certain Boundaries of Mineral Surveys in
T 19 N, R 20 W, Gila and Salt River Meridian, Arizona

CHAINS																	
19.638	<p>Cor. No. 2, M.S. 2704 New York lode, identical with Cor. No. 1, M.S. 2704 Giant lode, monumented with a porphyry stone, 12 x 12 x 12 ins. above ground, mkd. X on top and G 2704 on S face, with a mound of stone, 3 ft. base, 2 ft. high, NW of cor.</p> <p>from which the original bearing object</p> <p>The marks 1-2 2704 B X BR on N face of exposed bedrock, 5 x 25 ft. exposed, bears S 48° 27' W, 1.023 chs. dist. (Record dist. is 1.003 chs.)</p> <p>This cor. is not remonumented.</p>																
	<p>Mineral Survey No. 2704 Giant Lode</p>																
	<p>From Cor. No. 1, M.S. 2704 Giant lode, identical with Cor. No. 2, M.S. 2704 New York lode, heretofore described.</p> <p>S 70° 22.3' E, on line 1-2, M.S. 2704 Giant lode.</p>																
8.282	<p>Intersect the line bet. secs. 22 and 23, at a point from which the $\frac{1}{4}$ sec. cor. of secs. 22 and 23 bears N 0° 06' W, 4.42 chs. dist., heretofore described. Thence in sec. 23.</p>																
21.204	<p>Cor. No. 2, M.S. 2704 Giant lode, monumented with a porphyry stone, 12 x 18 x 16 ins. above ground, mkd. G 2 2704 on W face, with an open end pipe, 1 in. diam., projecting 18 ins. above ground, and a wood post, 4 ins. sq., projecting 3½ ft. above ground, set alongside the mkd. stone and all set in a concrete reinforced mound of stone, 3½ ft. base, 1½ ft. high.</p> <p>This cor. is not remonumented.</p> <p>Thence</p> <p>S 13° 05.7' W, on line 2-3, M.S. 2704 Giant lode.</p>																
1.125	<p>Cor. No. 1, M.S. 2704 Gold Cross lode, reported in the official record as being on line 2-3, M.S. 2704 Giant lode, monumented with 2 wood posts, 4 ins. sq., 4 ft. long, nailed together, projecting 3½ ft. above ground, in a mound of stone, 2 ft. base, 1½ ft. high, and is accepted as a careful and faithful reestablishment of the position of the original cor. The original porphyry stone, 12 x 16 x 4 ins., mkd. X 1 2704 G.C. on a face, was found lying loose in road rubble.</p> <p>At the cor. point</p> <p>Set an aluminum post, 3 ft. long, $\frac{3}{4}$ in. diam., 6 ins. in the ground, in a mound of stone, 4½ ft. base, to top, with cap mkd.</p> <div style="text-align: center; margin: 20px 0;"> <table style="border: none; margin: auto;"> <tr> <td style="border: none;">GIANT</td> <td style="border: none;">/</td> <td style="border: none;">S23</td> </tr> <tr> <td style="border: none;">2704</td> <td style="border: none;">1</td> <td style="border: none;"></td> </tr> <tr> <td style="border: none;"></td> <td style="border: none;"></td> <td style="border: none;">GOLD CROSS</td> </tr> <tr> <td style="border: none;"></td> <td style="border: none;"></td> <td style="border: none;">2704</td> </tr> <tr> <td style="border: none;"></td> <td style="border: none;"></td> <td style="border: none;">1981</td> </tr> </table> </div> <p>from which</p>	GIANT	/	S23	2704	1				GOLD CROSS			2704			1981	
GIANT	/	S23															
2704	1																
		GOLD CROSS															
		2704															
		1981															

Dependent Resurvey of Certain Boundaries of Mineral Surveys in
T 19 N, R 20 W, Gila and Salt River Mer., Arizona

CHAINS		
	<p>The marks X BO on top of a porphyry boulder, 3½ x 2 x 2 ft. above ground, bears S 68° W, 38.2 lks. dist.</p> <p>Deposit the wood posts and mkd. stone in the mound of stone.</p> <p>Cor. is located 35 lks. S of track road, bears E and W.</p>	
	<p>Mineral Survey No. 2704 Gold Cross Lode</p>	
<p>19.567</p>	<p>From Cor. No. 1, M.S. 2704 Gold Cross lode, heretofore described.</p> <p>S 89°02.6' E, on line 1-2, M.S. 2704 Gold Cross lode.</p> <p>Cor. No. 2, M.S. 2704 Gold Cross lode, monumented with a porphyry stone, 12 x 18 x 16 ins. above ground, mkd. X on top, <u>2</u> 2704 GC on W face and in a mound of stone, 3 ft. base, 1 ft. high.</p> <p>from which the original bearing objects</p> <p>The marks <u>2</u> 2704 X BR on W face of porphyry stone, 3 x 3 x 2½ ft. above ground, bears N 74°19' E, 1.19 chs. dist.</p> <p>The marks <u>2</u> 2704 X BR on S face of porphyry stone, 10 x 8 x 5 ft above ground, bears N 14°30' W, 50 lks. dist.</p> <p>This cor. is not remonumented.</p> <p>Thence</p> <p>S 14°01.3' W, on line 2-3, M.S. 2704 Gold Cross lode.</p>	
<p>9.094</p>	<p>Cor. No. 3, M.S. 2704 Gold Cross lode, monumented with the marks X 3 2704 on top of porphyry outcropping, 20 x 6 x 15 ft. above ground.</p> <p>This cor. is not remonumented.</p> <p>Thence</p> <p>N 83°11.5' W, on line 3-4, M.S. 2704 Gold Cross lode.</p>	
<p>19.188</p>	<p>Cor. No. 4, M.S. 2704 Gold Cross lode, identical with Cor. No. 3, M.S. 2704 Giant lode, monumented with a porphyry stone, 12 x 10 x 4 ins. above ground, mkd. X on top, G C 4 2704 on E face and G 3 2704 on W face, and in a mound of stone, 3 ft. base, 1 ft. high.</p> <p>from which the original bearing object</p> <p>The marks <u>3</u> 2704 X BR on S face of porphyry out- cropping, 30 x 4 x 4 ft. above ground, bears N 28°03' E, 101 lks. dist.</p> <p>This cor. is not remonumented.</p>	
	<p>Mineral Survey No. 2704 Giant Lode</p>	

Dependent Resurvey of Certain Boundaries of Mineral Surveys in
T 19 N, R 20 W, Gila and Salt River Mer., Arizona

CHAINS	
	<p>From Cor. No. 3, M.S. 2704 Giant lode, identical with Cor. No. 4, M.S. 2704 Gold Cross lode, heretofore described.</p> <p>N 72°46.6' W, on line 3-4, M.S. 2704 Giant lode.</p>
10.68	<p>Intersect the line bet. secs. 22 and 23, at a point from which the $\frac{1}{4}$ sec. cor. of secs. 22 and 23 bears N 0°06' W, 13.565 chs. dist., heretofore described. Thence in sec. 22.</p>
12.244	<p>Cor. 1, lot 14, sec. 22, hereinafter described, on center line of Old Highway No. 66, asphalt surfaced, bears N 30° E and S 30° W.</p>
15.744	<p>Cor. 2, lot 14, sec. 22, identical with cor. 1, lot 15, sec. 22, hereinafter described.</p>
19.567	<p>Point for cor. 2, lot 15, sec. 22, hereinafter described.</p>
21.163	<p>Cor. No. 4, M.S. 2704 Giant lode, identical with Cor. No. 3, M.S. 2704 New York lode, monumented with a wood post, 4 ft. long, projecting 2½ ft. above ground, mkd. 2704 NY on NW face.</p> <p>At the cor. point</p> <p>Set an aluminum post, 3 ft. long, $\frac{3}{4}$ in. diam., 30 ins. in the ground, in a mound of stone, 2 ft. base, to top, with cap mkd.</p> <div data-bbox="730 1311 1047 1478" style="text-align: center;"> </div> <p>Raise a mound of stone, 3 ft. base, 2 ft. high, W of cor.</p> <p>Deposit the wood post in the mound of stone.</p> <hr/> <p style="text-align: center;">Mineral Survey No. 2704 New York Lode</p> <hr/> <p>From Cor. No. 3, M.S. 2704 New York lode, identical with Cor. No. 4, M.S. 2704 Giant lode.</p> <p>N 73°52.5' W, on line 3-4, M.S. 2704 New York lode.</p>
19.648	<p>Cor. No. 4, M.S. 2704 New York lode, monumented with a quartz stone, 2½ x 2½ x 1½ ft. above ground, mkd. X on top, 2704 NY on N face, with a wood post, 4 ft. long, 4 ins. sq., projecting 3 ft. above ground, set alongside the mkd. stone, both set in a mound of stone, 3½ ft. base, 1 ft. high.</p> <p>This cor. is not remonumented.</p> <p>Thence</p> <p>N 13°54.2' E, on line 4-1, M.S. 2704 New York lode.</p>
8.388	<p>Cor. No. 1, M.S. 2704 New York lode, heretofore described.</p>

Dependent Resurvey of Certain Boundaries of Mineral Surveys in
T 19 N, R 20 W, Gila and Salt River Mer., Arizona

CHAINS

Mineral Survey No. 3355
Jupiter Cross Lode

From the witness Cor. No. 1, M.S. 3355 Jupiter Cross lode, monumented with a wood post, 4 ft. long, 4 ins. sq., projecting 4 ft. above ground, mkd. SE COR WC COR JUPITER CROSS 3355 on SW face, and in a mound of stone, 2½ ft. base, 1 ft. high.

At the cor. point

Set an aluminum post, 3 ft. long, ¾ in. diam., on surface of exposed bedrock, in a mound of stone, 3 ft. base, to top, with cap mkd.

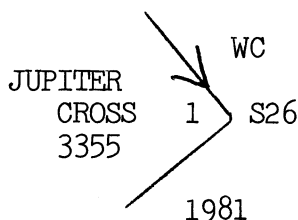

from which

The marks X B0 on W face of rock outcropping, 7 x 20 x 10 ft. above ground, bears N 85° E, 12 lks. dist.

Deposit the wood post in the mound of stone.

From this point the true point for Cor. No. 1, M.S. 3355 Jupiter Cross lode, on a projection of line 4-1, M.S. 3355 Jupiter Cross lode, at record distance, bears S 46°50.4' E, 14.5 lks. dist., falls on a rock cliff where it is impracticable to set a permanent monument.

From the witness Cor. No. 1, M.S. 3355 Jupiter Cross lode, the ¼ sec. cor. of secs. 23 and 26, bears N 52°54' E, 5.803 chs. dist., heretofore described.

N 46°50.4' W, on line 1-4, M.S. 3355 Jupiter Cross lode.

3.607 The N End Center cor., M.S. 3355 Jupiter Cross lode, monumented with a wood post, 4 ft. long, 4 ins. sq., loosely set in a mound of stone, 3½ ft. base, 1 ft. high, mkd. 3355 E. N END C JUPITER CROSS on W face.

At the cor. point

Set an aluminum post, 3 ft. long, ¾ in. diam., on exposed bedrock, in a mound of stone, 4½ ft. base, to top, with cap mkd.

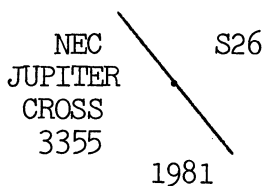

from which

The marks X B0, on S face of rock outcropping, 11 x 4 x 3 ft. above ground, bears N 6° W, 13.4 lks. dist.

Dependent Resurvey of Certain Boundaries of Mineral Surveys in
T 19 N, R 20 W, Gila and Salt River Mer., Arizona

CHAINS		
	<p>Deposit the wood post in the mound of stone.</p> <p>N 46°56.6' W, beginning new measurement on line 1-4, M.S. 3355 Jupiter Cross lode.</p>	
1.528	<p>Intersect the line bet. secs. 23 and 26, at a point from which the $\frac{1}{4}$ sec. cor. of secs. 23 and 26 bears S 89°56' E, 8.376 chs. dist., heretofore described. Thence in sec. 23.</p>	
3.771	<p>Cor. No. 4, M.S. 3355 Jupiter Cross lode, monumented with a wood post, 4 ft. long, 4 ins. sq., projecting 3½ ft. above ground, mkd. 4 NE COR 4 3355 JUPITER CROSS on E face, and in a mound of stone, 4 ft. base, 1 ft. high.</p> <p>At the cor. point</p> <p>Set an aluminum post, 3 ft. long, $\frac{3}{4}$ in. diam., 18 ins. in the ground, in a mound of stone, 4 ft. base, to top, with cap mkd.</p> <div style="text-align: center;"> </div>	
	<p>Deposit the wood post in the mound of stone.</p> <p>Thence</p> <p>S 57°31.5' W, on line 4-3, M.S. 3355 Jupiter Cross lode.</p>	
2.842	<p>Intersect the line bet. secs. 23 and 26, at a point from which the $\frac{1}{4}$ sec. cor. of secs. 23 and 26 bears S 89°56' E, 12.412 chs. dist., heretofore described. Thence in sec. 26.</p>	
9.622	<p>Intersect line 4-1, M.S. 3355 Jupiter Fraction lode, at a point from which Cor. No. 4, identical with Cor. No. 4, M.S. 3253 Bell lode, bears N 53°44.1' W, 1.784 chs. dist., hereinafter described.</p>	
20.365	<p>Cor. No. 3, M.S. 3355 Jupiter Cross lode, monumented with a wood post, 4 ft. long, 4 ins. sq., projecting 2½ ft. above ground, mkd. JC 3 NW COR 3355 JUPITER CROSS on SE face and in a scattered mound of stone.</p> <p>At the cor. point</p> <p>Set an aluminum post, 3 ft. long, $\frac{3}{4}$ in. diam., 18 ins. in the ground, in a mound of stone, 3½ ft. base, to top, with cap mkd.</p> <div style="text-align: center;"> </div> <p>from which</p>	

Dependent Resurvey of Certain Boundaries of Mineral Surveys in
T 19 N, R 20 W, Gila and Salt River Mer., Arizona

CHAINS

The marks X B0 on W face of rock outcropping,
35 x 8 x 10 ft. above ground, bears N 77° E,
33.8 lks. dist.

Deposit the wood post in the mound of stone.

From this point Cor. No. 1, M.S. 3355 Jupiter Fraction
lode, bears S 79°01' E, 23.45 chs. dist., hereinafter
described.

Mineral Survey No. 3355
Jupiter Fraction Lode

From Cor. No. 1, M.S. 3355 Jupiter Fraction lode, monu-
mented with a wood post, 2½ ft. long, 4 ins. sq., loosely
set in a mound of stone, 3 ft. base, 1½ ft. high, mkd.
JUPITER on W face.

At the cor. point

Set an aluminum post, 3 ft. long, ¾ in. diam., 24 ins. in
the ground, in a mound of stone, 3½ ft. base, to top,
with cap mkd.

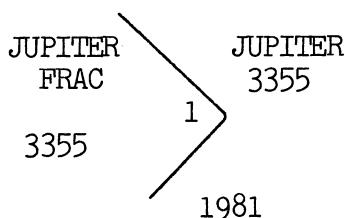

from which

The marks X B0 on NW face of rock outcropping,
5 x 10 x 8 ft. above ground, bears S 57° E,
59 lks. dist.

Deposit the wood post in the mound of stone.

N 53°44.1' W, on line 1-4, M.S. 3355 Jupiter Fraction
lode.

17.31 Intersect line 3-4, M.S. 3355 Jupiter Cross lode, at a
point from which Cor. No. 4 bears N 57°31.5' E, 9.622
chs. dist., heretofore described.

19.094 Cor. No. 4, M.S. 3355 Jupiter Fraction lode, identical
with Cor. No. 4, M.S. 3253 Bell lode, monumented with a
wood post, 4 ft. long, 4 ins. sq., projecting 3 ft. above
ground, mkd. BELL COR 4 3253 JUPITER FRACT on E face, and
in a scattered mound of stone.

At the cor. point

Set an aluminum post, 3 ft. long, ¾ in. diam., 12 ins. in
the ground, in a mound of stone, 6 ft. base, to top, with
cap mkd.

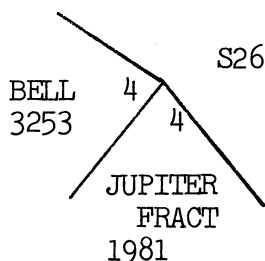

Dependent Resurvey of Certain Boundaries of Mineral Surveys in
T 19 N, R 20 W, Gila and Salt River Mer., Arizona

CHAINS		
	<p>from which</p> <p>The marks X B0 on N face of rock outcropping, 4 x 3 x 2 ft. above ground, bears S 2° E, 56 lks. dist.</p> <p>Deposit the wood post in the mound of stone.</p> <hr/> <p style="text-align: center;">Mineral Survey No. 3253 Bell Lode</p> <hr/> <p>From Cor. No. 4, M.S. 3253 Bell lode, identical with Cor. No. 4, M.S. 3355 Jupiter Fraction lode, heretofore described.</p> <p>N 62°13.9' W, on line 4-1, M.S. 3253 Bell lode.</p>	
5.580	Intersect the line bet. secs. 23 and 26, at a point from which the cor. of secs. 22, 23, 26 and 27 bears N 89°56' W, 15.39 chs. dist., heretofore described. Thence in sec. 23.	
11.092	Intersect line 2-3, M.S. 3196 Starlight lode, at a point from which Cor. No. 3 bears S 70°53.5' E, 35.6 lks. dist., hereinafter described.	
22.684	<p>Cor. No. 1, M.S. 3253 Bell lode, monumented with a mound of stone, 2½ ft. base, 1½ ft. high.</p> <p>At the cor. point</p> <p>Set an aluminum post, 3 ft. long, ¾ in. diam., 8 ins. in the ground, in a mound of stone, 3 ft. base, to top, with cap mkd.</p> <div style="text-align: center;"> </div>	
	<p>from which</p> <p>The marks X B0 on E face of porphyry outcrop- ping, 5 x 8 x 10 ft. above ground, bears N 58° W, 5.4 lks. dist.</p> <p>Thence</p> <p>S 27°27.3' W, on line 1-2, M.S. 3253 Bell lode.</p>	
0.595	Intersect the line bet. secs. 22 and 23, at a point from which the cor. of secs. 22, 23, 26 and 27 bears S 0°06' E, 7.423 chs. dist., heretofore described. Thence in sec. 22.	
1.763	Intersect line 2-3, M.S. 3196 Starlight lode, at a point from which Cor. No. 2 bears N 70°53.5' W, 10.354 chs. dist., hereinafter described.	
7.141	Intersect line 4-5, M.S. 3190 York Annex lode, at a point from which Cor. No. 4 bears S 42°53.4' E, 78.4 lks. dist., hereinafter described.	

Dependent Resurvey of Certain Boundaries of Mineral Surveys in
T 19 N, R 20 W, Gila and Salt River Mer., Arizona

CHAINS
9.080

Cor. No. 2, M.S. 3253 Bell lode, identical with Cor. No. 1, M.S. 3190 Bunker Hill lode, monumented with a wood post, 4 ft. long, 4 ins. sq., projecting 3 ft. above ground, mkd. 3190 NW COR BUNKER HILL.

At the cor. point

Set an aluminum post, 3 ft. long, $\frac{3}{4}$ in. diam., 20 ins. in the ground, in a mound of stone, 4 ft. base, to top, with cap mkd.

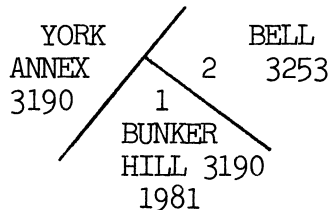

Deposit the wood post in the mound of stone.

Mineral Survey No. 3190
York Annex Lode

From Cor. No. 4, M.S. 3190 York Annex lode, monumented with a mound of stone, 3 ft. base, 1½ ft. high.

At the cor. point

Set an aluminum post, 3 ft. long, $\frac{3}{4}$ in. diam., 20 ins. in the ground, and in a mound of stone, 3 ft. base, to top, with cap mkd.

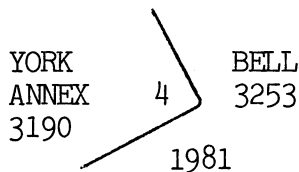

N 42°53.4' W, on line 4-5, M.S. 3190 York Annex lode.

0.784 Intersect line 1-4, M.S. 3253 Bell lode, at a point from which Cor. No. 2 bears S 27°27.3' W, 1.939 chs. dist., heretofore described.

11.636 Cor. No. 5, M.S. 3190 York Annex lode, on line 3-4, M.S. 2431 Hidden Treasure No. 2 lode, hereinafter described.

Mineral Survey No. 2431
Hidden Treasure No. 2 Lode

From Cor. No. 2, M.S. 2431 Hidden Treasure No. 2 lode, monumented with a granite stone, 12 x 8 x 5 ins. above ground, mkd. HT NO 2 2 2431 on NE face, and in a mound of stone, 3 ft. base, 2 ft. high, with a mound of stone, 3½ ft. base, 2½ ft. high, S of cor.

This cor. is not remonumented.

From this point the cor. of secs. 22, 23, 26 and 27, bears S 51°36' E, 36.25 chs. dist., heretofore described.

S 49°04.2' E, on line 2-3, M.S. 2431 Hidden Treasure No. 2 lode.

Dependent Resurvey of Certain Boundaries of Mineral Surveys in
T 19 N, R 20 W, Gila and Salt River Mer., Arizona

CHAINS

22.792 Point for Cor. No. 3, M.S. 2431 Hidden Treasure No. 2 lode, at proportionate dist., there is no remaining evidence of the original cor.

Set an aluminum post, 3 ft. long, $\frac{3}{8}$ in. diam., 30 ins. in the ground, in a mound of stone, 3 ft. base, to top, with cap mkd.

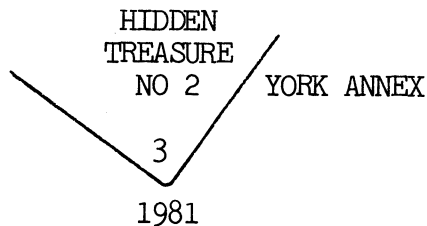

Thence

N 21°08.8' E, on line 3-4, M.S. 2431 Hidden Treasure No. 2 lode.

2.121 Point for Cor. No. 5, M.S. 3190 York Annex lode, reported in the official record as being on line 3-4, M.S. 2431 Hidden Treasure No. 2 lode, at proportionate dist., there is no remaining evidence of the original cor.

Set an aluminum post, 3 ft. long, $\frac{3}{8}$ in. diam., flush with gravel surfaced shoulder of Old Highway No. 66, with cap mkd.

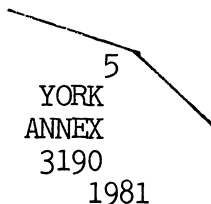

from which

An abandoned telephone pole bears N 23° W, 60 lks. dist.

Cor. is located 20 lks. W of center of Old Highway No. 66, asphalt surfaced, bears N 41° E and S 41° W.

2.347 Point for Cor. No. 2, M.S. 3196 Starlight lode, reported in the official record as being on line 3-4, M.S. 2431 Hidden Treasure No. 2 lode, at proportionate dist., there is no remaining evidence of the position of the original cor.

Set an aluminum post, 3 ft. long, $\frac{3}{8}$ in. diam., flush with gravel surfaced shoulder at Old Highway No. 66, with cap mkd.

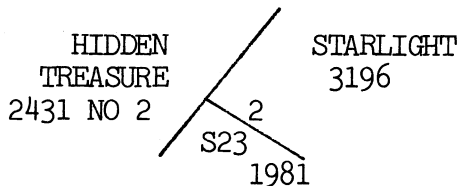

Cor. is located 29 lks. W of center of Old Highway No. 66, asphalt surfaced, bears N 41° E and S 41° W.

Continuing measurement on line 3-4, M.S. 2431 Hidden Treasure No. 2 lode, and along identical line 2-1, M.S. 3196 Starlight lode.

Dependent Resurvey of Certain Boundaries of Mineral Surveys in
T 19 N, R 20 W, Gila and Salt River Mer., Arizona

CHAINS	
6.906	<p>The W End Center cor., M.S. 3196 Starlight lode, monumented with a porphyry stone, 6 x 6 x 6 ins. above ground, mkd. X on top, 3196 on SE face, and in a scattered mound of stone.</p> <p>This cor. is not remonumented.</p> <p>N 21°04.1' E, beginning new measurement on line 3-4, M.S. 2431 Hidden Treasure No. 2 lode, identical with line 2-1, M.S. 3196 Starlight lode.</p>
2.208	<p>Cor. No. 4, M.S. 2431 Hidden Treasure No. 2 lode, identical with Cor. No. 1, M.S. 3196 Starlight lode, and Cor. No. 3, M.S. 2431 Christmas lode, monumented with a porphyry stone, 12 x 6 x 12 ins. above ground, mkd. X 3196 on top, HT NO 2 4 2431 on SW face, and C 3 2431 on NW face, and in a mound of stone, 3½ ft. base, 6 ins. high.</p> <p>This cor. is not remonumented.</p>
<p>Mineral Survey No. 3196 Starlight Lode</p>	
<p>From Cor. No. 2, M.S. 3196 Starlight lode, heretofore described.</p> <p>S 70°53.5' E, on line 2-3, M.S. 3196 Starlight lode.</p>	
10.354	<p>Intersect line 1-2, M.S. 3253 Bell lode, at a point from which Cor. No. 1 bears N 27°27.3' E, 1.763 chs. dist., heretofore described.</p>
10.927	<p>Intersect the line bet. secs. 22 and 23, at a point from which the cor. of secs. 22, 23, 26 and 27 bears S 0°06' E, 6.199 chs. dist., heretofore described.</p>
22.07	<p>Intersect line 4-1, M.S. 3253 Bell lode, at a point from which Cor. No. 4 bears S 62°13.9' E, 11.092 chs. dist., heretofore described.</p>
22.426	<p>Point for Cor. No. 3, M.S. 3196 Starlight lode, determined at record dist. from the E End Center, hereinafter described, and on a line projected from Cor. No. 4, hereinafter described, through the E End Center.</p> <p>Set an aluminum post, 3 ft. long, 12 ins. in the ground, in a mound of stone, 4 ft. base, to top, with cap mkd.</p> <div data-bbox="682 1956 974 2163" style="text-align: center;"> </div> <p>Thence</p> <p>N 20°50.8' E, on line 3-4, M.S. 3196 Starlight lode.</p>
3.014	<p>The E End Center cor., M.S. 3196 Starlight lode, monumented with a porphyry stone, 12 x 6 x 6 ins. above ground, mkd. X on top and 3196 on W face.</p> <p>This cor. is not remonumented.</p>

Dependent Resurvey of Certain Boundaries of Mineral Surveys in
T 19 N, R 20 W, Gila and Salt River Mer., Arizona

CHAINS		
<p>3.767</p> <p>13.677</p> <p>22.503</p>	<p>N 20°50.8' E, continuing measurement on line 3-4, M.S. 3196 Starlight lode.</p> <p>Cor. No. 4, M.S. 3196 Starlight lode, monumented with a porphyry stone, 5 x 12 x 6 ins. above ground, mkd. X on top and 4 3196 on S face, and in a scattered mound of stone.</p> <p>Thence</p> <p>N 63°14.2' W, on line 4-1, M.S. 3196 Starlight lode.</p> <p>Intersect the line bet. secs. 22 and 23, at a point from which the cor. of secs. 22, 23, 26 and 27 bears S 0°06' E, 12.114 chs. dist., heretofore described.</p> <p>Cor. No. 1, M.S. 3196 Starlight lode, identical with Cor. No. 3, M.S. 2431 Christmas lode, and Cor. No. 4, M.S. 2431 Hidden Treasure No. 2 lode, heretofore described.</p>	
<p>Mineral Survey No. 2431 Christmas Lode</p>		
<p>9.092</p> <p>1.815</p> <p>5.575</p> <p>21.486</p>	<p>From Cor. No. 3, M.S. 2431 Christmas lode, identical with Cor. No. 4, M.S. 2431 Hidden Treasure No. 2 lode, heretofore described.</p> <p>N 20°57.8' E, on line 3-4, M.S. 2431 Christmas lode.</p> <p>Cor. No. 4, M.S. 2431 Christmas lode, monumented with a porphyry stone, 8 x 12 x 10 ins. above ground, mkd. X on top and C 4 2431 on SW face.</p> <p>This cor. is not remonumented.</p> <p>Thence</p> <p>N 65°08.4' W, on line 4-1, M.S. 2431 Christmas lode.</p> <p>Cor. 3, lot 14, sec. 22, identical with cor. 4, lot 15, hereinafter described.</p> <p>Cor. 3, lot 15, sec. 22, hereinafter described.</p> <p>Cor. No. 1, M.S. 2431 Christmas lode, identical with Cor. No. 4, M.S. 2431 Hidden Treasure No. 1 lode, monumented with a malapais stone, 8 x 6 x 12 ins. above ground, mkd. X on top, C 1 2431 on SE face and HT N 1 2431 on SW face and in a mound of stone, 4 ft. base, 2 ft. high.</p> <p>This cor. is not remonumented.</p>	
<p>Mineral Survey No. 2431 Hidden Treasure No. 1 Lode</p>		
	<p>From Cor. No. 4, M.S. 2431 Hidden Treasure No. 1 lode, identical with Cor. No. 1, M.S. 2431 Christmas lode, heretofore described.</p> <p>N 77°50.4' W, on line 4-5, M.S. 2431 Hidden Treasure No. 1 lode.</p>	

Dependent Resurvey of Certain Boundaries of Mineral Surveys in
T 19 N, R 20 W, Gila and Salt River Mer., Arizona

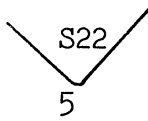
CHAINS	
14.376	<p>Cor. No. 5, M.S. 2431 Hidden Treasure No. 1 lode, monumented with a porphyry stone, 20 x 12 x 8 ins., loosely set 6 ins. in the ground, mkd. HT NO 1 5 2431 on S face, with a mound of stone, 2 ft. base, 1 ft. high, N of cor.</p> <p>At the cor. point</p> <p>Set an aluminum post, 3 ft. long, $\frac{3}{4}$ in. diam., 8 ins. in the ground, in a mound of stone, 3 ft. base, to top, with cap mkd.</p> <div style="text-align: center;">  <p>HIDDEN TREASURE NO 1 2431 1981</p> </div> <p>Deposit the mkd. stone in the mound of stone.</p> <p>Thence</p> <p>N 59°46' W, on line 5-1, M.S. 2431 Hidden Treasure No. 1 lode.</p>
8.137	<p>Cor. No. 1, M.S. 2431 Hidden Treasure No. 1 lode, identical with Cor. No. 4, M.S. 2716 Hidden Treasure Extension lode, monumented with a porphyry stone, 10 x 18 x 5 ins. above ground, mkd. X on top, HT NO 1 1-2431 on SE face, and in a mound of stone, 3 ft. base, 1 ft. high.</p> <p>from which</p> <p style="text-align: center;">The marks X BR HT NO 1 2431, on top of expanse of flat exposed bedrock, bears N 86°11' W, 35 lks. dist.</p>
	<p>Mineral Survey No. 2716 Hidden Treasure Extension Lode</p>
	<p>From Cor. No. 4, M.S. 2716 Hidden Treasure Extension lode, identical with Cor. No. 1, M.S. 2431 Hidden Treasure No. 1 lode, heretofore described.</p> <p>N 58°30.3' W, on line 4-1, M.S. 2716 Hidden Treasure Extension lode.</p>
21.905	<p>Intersect line 2-3, M.S. 2249 Kansas Girl lode, at a point from which Cor. No. 3 bears S 41°35.4' E, 77.6 lks. dist., hereinafter described.</p>
22.695	<p>Cor. No. 1, M.S. 2716 Hidden Treasure Extension lode, identical with Cor. No. 3, M.S. 3235 Treasury Fraction lode, monumented with a mound of stone, 3 ft. base, 1 ft. high.</p> <p>At the cor. point</p> <p>Set an aluminum post, 3 ft. long, $\frac{3}{4}$ in. diam., 18 ins. in the ground, in a mound of stone, 3½ ft. base, to top, with cap mkd.</p>

Dependent Resurvey of Certain Boundaries of Mineral Surveys in
T 19 N, R 20 W, Gila and Salt River Mer., Arizona

CHAINS

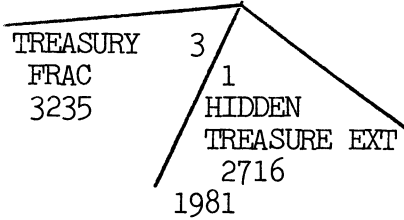

From this point, Cor. No. 3, M.S. 2249 Kansas Girl Lode, bears S 50°07.1' E, 1.55 chs. dist., hereinafter described.

Mineral Survey No. 2249
Kansas Girl Lode

From Cor. No. 3, M.S. 2249 Kansas Girl lode, monumented with a mound of stone, 2½ ft. base, 1 ft. high, with the remains of 2 wood posts, 2 x 4 ins., nailed together, 18 ins. long, lying loose on the mound of stone.

At the cor. point

Set an aluminum post, 3 ft. long, ¾ in. diam., 18 ins. in the ground, in a mound of stone, 3½ ft. base, to top, with cap mkd.

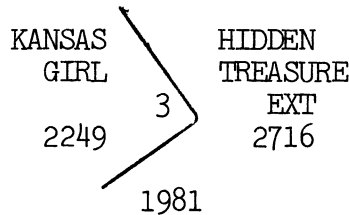

Deposit the wood post in the mound of stone.

N 41°35.4' W, on line 3-2, M.S. 2249 Kansas Girl lode.

0.776 Intersect lines 4-1, M.S. 2716 Hidden Treasure Extension lode, at point from which Cor. No. 1 bears N 58°30.3' W, 79 lks. dist., heretofore described.

21.728 Cor. No. 2, M.S. 2249 Kansas Girl lode, identical with Cor. No. 2, M.S. 2249 Mohave lode, monumented with 2 wood posts, 2 x 4 ins., 4 ft. long, nailed together, projecting 30 ins. above ground, in a mound of stone, 3 ft. base, to top.

At the cor. point

Set an aluminum post, 3 ft. long, ¾ in. diam., 24 ins. in the ground, in a mound of stone, 3 ft. base, to top, with cap mkd.

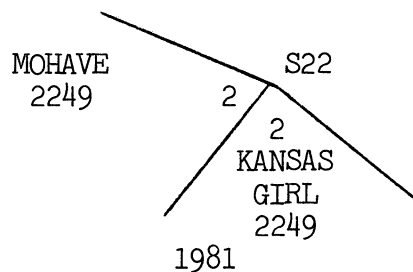

Deposit the wood post in the mound of stone.

Dependent Resurvey of Certain Boundaries of Mineral Surveys in
T 19 N, R 20 W, Gila and Salt River Mer., Arizona

CHAINS

Mineral Survey No. 2249
Mohave Lode

From Cor. No. 2, M.S. 2249 Mohave lode, identical with Cor. No. 2, M.S. 2249 Kansas Girl lode, heretofore described.

N 61°04.2' W, on line 2-3, M.S. 2249 Mohave lode.

2.763 Intersect the line bet. secs. 21 and 22, at a point from which the cor. of secs. 15, 16, 21 and 22 bears N 0°01' E, 11.28 chs. dist, heretofore described. Thence in sec. 21.

18.56 Cor. No. 3, M.S. 2249 Mohave lode, identical with Cor. No. 1, M.S. 2249 Black Hawk lode, monumented with a mound of stone, 4 ft. base, 1½ ft. high, with 2 wood posts, 2 x 4 ins. sq., 4 ft. long, nailed together, lying loose alongside the mound of stone.

At the cor. point

Set an aluminum post, 3 ft. long, ¾ in diam., 6 ins. in the ground, in a mound of stone, 4 ft. base, to top, with cap mkd.

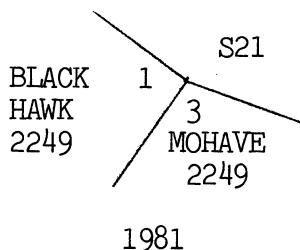

Deposit the wood post in the mound of stone.

From this point the cor. of secs. 15, 16, 21 and 22 bears N 75°15.7' E, 14.30 chs. dist., heretofore described.

Mineral Survey No. 2249
Kansas Girl Lode

From Cor. No. 1, M.S. 2249 Kansas Girl lode, identical with Cor. No. 1, M.S. 2249 Mohave lode, monumented with a mound of stone, 3½ ft. base, 1 ft. high.

At the cor. point

Set an aluminum post, 3 ft. long, ¾ in. diam., 18 ins. in the ground, in a mound of stone, 3½ ft. base, to top, with cap mkd.

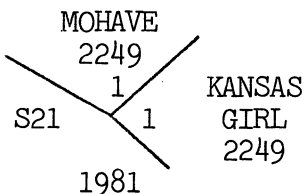

From this point the cor. of secs. 15, 16, 21 and 22 bears N 14° 58.5' E, 18.74 chs. dist., heretofore described.

Dependent Resurvey of Certain Boundaries of Mineral Surveys in
T 19 N, R 20 W, Gila and Salt River Mer., Arizona

CHAINS	
<p>7.283</p> <p>9.697</p> <p>21.727</p>	<p>S 41°38' E, on line 1-4, M.S. 2249 Kansas Girl lode.</p> <p>Intersect the line bet. secs. 21 and 22, at a point from which the $\frac{1}{4}$ sec. cor. of secs. 21 and 22 bears S 0°01' W, 16.62 chs. dist., heretofore described. Thence in sec. 22.</p> <p>Intersect line 1-2, M.S. 3235 Treasury Fraction lode, at a point from which Cor. No. 2 bears N 59°10' E, 16 lks. dist., hereinafter described.</p> <p>Cor. No. 4, M.S. 2249 Kansas Girl lode, monumented with a mound of stone, 3 ft. base, 1½ ft. high.</p> <p>At the cor. point</p> <p>Set an aluminum post, 3 ft. long, $\frac{3}{8}$ in. diam., 6 ins. in the ground, in a mound of stone, 3½ ft. base, to top, with cap mkd.</p> <div data-bbox="690 954 1079 1196" style="text-align: center;"> </div> <p>From this point Cor. No. 2, M.S. 3235 Treasury Fraction lode, bears N 40°53' W, 12.00 chs. dist., hereinafter described.</p> <hr/> <p style="text-align: center;">Mineral Survey No. 3235 Treasury Fraction Lode</p> <hr/> <p>From Cor. No. 2, M.S. 3235 Treasury Fraction lode, monumented with a mound of stone, 2 ft. base, 1 ft. high.</p> <p>At the cor. point</p> <p>Set an aluminum post, 3 ft. long, $\frac{3}{8}$ in. diam., 6 ins. in the ground, in a mound of stone, 4 ft. base, to top, with cap mkd.</p> <div data-bbox="787 1787 1169 2029" style="text-align: center;"> </div>
<p>0.160</p> <p>2.028</p>	<p>S 59°10' W, on line 2-1, M.S. 3235 Treasury Fraction lode.</p> <p>Intersect line 4-1, M.S. 2249 Kansas Girl lode, at a point from which Cor. No. 4 bears S 41°38' E, 12.03 chs. dist.</p> <p>Intersect the line bet. secs. 21 and 22, at a point from which the $\frac{1}{4}$ sec. cor. of secs. 21 and 22 bears S 0°01' W, 13.86 chs. dist., heretofore described.</p>

Dependent Resurvey of Certain Boundaries of Mineral Surveys in
T 19 N, R 20 W, Gila and Salt River Mer., Arizona

CHAINS

6.955

Cor. No. 1, M.S. 3235 Treasury Fraction lode, monumented with a wood post, 4 ft. long, 4 ins. sq., projecting $3\frac{1}{2}$ ft. above ground, mkd. COR TREASURY on NE face and 3235 on SW face, in a mound of stone, $3\frac{1}{2}$ ft. base, 1 ft. high.

At the cor. point

Set an aluminum post, 3 ft. long, $\frac{3}{4}$ in. diam., 12 ins. in the ground, in a mound of stone, $3\frac{1}{2}$ ft. base, to top, with cap mkd.

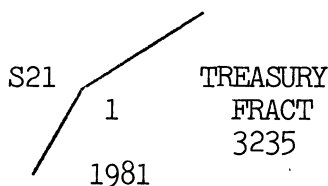

Deposit the wood post in the mound of stone.

Mineral Survey No. 3235
Lonesome Lode

From Cor. No. 4, M.S. 3235 Lonesome lode, monumented with a mound of stone, $2\frac{1}{2}$ ft. base, 1 ft. high.

At the cor. point

Set an aluminum post, 3 ft. long, $\frac{3}{4}$ in. diam., 4 ins. in the ground, in a mound of stone, $3\frac{1}{2}$ ft. base, to top, with cap mkd.

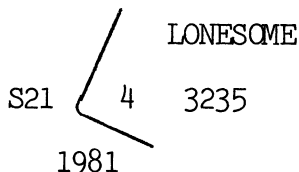

From this point the $\frac{1}{4}$ sec. cor. of secs. 21 and 22 bears N $72^{\circ}11.5'$ E, 11.78 chs. dist., heretofore described.

S $60^{\circ}12.7'$ E, on line 4-3, M.S. 3235 Lonesome lode.

13.015

Intersect the line bet. secs. 21 and 22, at a point from which the $\frac{1}{4}$ sec. cor. of secs. 21 and 22 bears N $0^{\circ}27'$ W, 10.075 chs. dist., heretofore described. Thence in sec. 22.

16.436

Cor. No. 3, M.S. 3235 Lonesome lode, identical with Cor. No. 4, M.S. 3235 Nightowl lode, monumented with a wood post, 4 ft. long, 4 ins. sq., projecting $3\frac{1}{2}$ ft. above ground, mkd. COR NIGHTOWL on NE face and L3 SE COR LONESOME on NW face, and in a mound of stone, $2\frac{1}{2}$ ft. base, 1 ft. high.

At the cor. point

Set an aluminum post, 3 ft. long, $\frac{3}{4}$ in. diam., 2 ft. in the ground, in a mound of stone, $2\frac{1}{2}$ ft. base, 1 ft. high, with cap mkd.

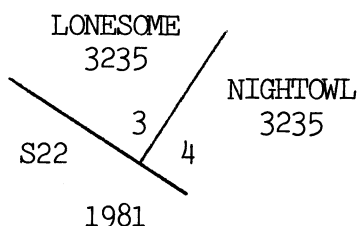

Dependent Resurvey of Certain Boundaries of Mineral Surveys in
T 19 N, R 20 W, Gila and Salt River Mer., Arizona

CHAINS	
	<p>Deposit the wood post in the mound of stone.</p> <hr/> <p style="text-align: center;">Mineral Survey No. 3235 Nightowl Lode</p> <hr/> <p>From Cor. No. 4, M.S. 3235 Nightowl lode, identical with Cor. No. 3, M.S. 3235 Lonesome lode, heretofore described.</p> <p>S 60°13.8' E, on line 4-3, M.S. 3235 Nightowl lode.</p> <p>22.689 Cor. No. 3, M.S. 3235 Nightowl lode, identical with Cor. No. 7, M.S. 3235 Laveta lode, monumented with a wood post, 4 ft. long, 4 ins. sq., mkd. COR. on N face, SE COR NIGHTOWL on E face, L7 SW COR LAVETA on S face, and 3235 on W face, and in a mound of stone, 2½ ft. base, 1 ft. high.</p> <p>At the cor. point</p> <p>Set an aluminum post, 3 ft. long, ¾ in. diam., 8 ins. in the ground, in a mound of stone, 3 ft. base, to top, with cap mkd.</p> <div style="text-align: center;"> </div> <p>Deposit the wood post in the mound of stone.</p> <hr/> <p style="text-align: center;">Mineral Survey No. 3235 Laveta Lode</p> <hr/> <p>From Cor. No. 7, M.S. 3235 Laveta lode, identical with Cor. No. 3, M.S. 3235 Nightowl lode, heretofore described.</p> <p>S 66°55.8' E, on line 7-6, M.S. 3235 Laveta lode.</p> <p>4.821 Cor. No. 6, M.S. 3235 Laveta lode, monumented with a mound of stone, 3½ ft. base, 1½ ft. high, with a wood post, 3½ ft. long, 4 ins. sq., mkd. N ANG COR TREASURE KEY on a face, S ANG COR LAVETA on another face, lying loose alongside the mound of stone.</p> <p>At the cor. point</p> <p>Set an aluminum post, 3 ft. long, ¾ in. diam., 6 ins. in the ground, in a mound of stone, 4 ft. base, to top, with cap mkd.</p> <div style="text-align: center;"> </div>

Dependent Resurvey of Certain Boundaries of Mineral Surveys in
T 19 N, R 20 W, Gila and Salt River Mer., Arizona

CHAINS	<p>Deposit the wood post in the mound of stone.</p> <p>Thence</p> <p>S 61°29.8' E, on line 6-5, M.S. 3235 Laveta lode.</p> <p>17.447 Cor. No. 5, M.S. 3235 Laveta lode, reported in the official record as being on line 1-2, M.S. 2822 Boer lode, monumented with a mound of stone, 3 ft. base, 1 ft. high, with a wood post, 4 ft. long, 4 ins. sq., mkd. SE COR LAVETA on a face, lying loose alongside the mound of stone.</p> <p>At the cor. point</p> <p>Set an aluminum post, 3 ft. long, $\frac{3}{4}$ in. diam., 4 ins. in the ground, in a mound of stone, $3\frac{1}{2}$ ft. base, to top, with cap mkd.</p> <div style="text-align: center; margin: 10px 0;"> <p style="margin: 0;">LAVETA 3235 5 S22 BOER 2822 1981</p> </div> <p>Deposit the wood post in the mound of stone.</p> <hr/> <p style="text-align: center;">Mineral Survey No. 2822 Boer Lode</p> <hr/> <p>From Cor. No. 5, M.S. 3235 Laveta lode, reported in the official record as being on line 1-2, M.S. 2822 Boer lode, heretofore described.</p> <p>S 22°37.3' W, on a portion of line 1-2, M.S. 2822 Boer lode.</p> <p>0.946 Cor. No. 2, M.S. 2822 Boer lode, identical with Cor. No. 6, M.S. 2822 Apex lode, monumented with 2 wood posts, 2 x 4 ins., 4 ft. long, nailed together, projecting 4 ft. above ground, mkd. 2822 on E face, and in a mound of stone, 2 ft. base, 2 ft. high.</p> <p>At the cor. point</p> <p>Set an aluminum post, 3 ft. long, $\frac{3}{4}$ in. diam., 2 ins. in the ground, in a mound of stone, $3\frac{1}{2}$ ft. base, to top, with cap mkd.</p> <div style="text-align: center; margin: 10px 0;"> <p style="margin: 0;">S22 BOER 2822 2 6 APEX 2822 1981</p> </div> <p>Deposit the wood post in the mound of stone.</p> <hr/> <p style="text-align: center;">Mineral Survey No. 2822 Apex Lode</p> <hr/> <p>From Cor. No. 6, M.S. 2822 Apex lode, identical with Cor. No. 2, M.S. 2822 Boer lode, heretofore described.</p>
--------	---

Dependent Resurvey of Certain Boundaries of Mineral Surveys in
T 19 N, R 20 W, Gila and Salt River Mer., Arizona

CHAINS

S 82°24.2' W, on line 6-1, M.S. 2822 Apex lode.

1.882 Cor. No. 1, M.S. 2822 Apex lode, monumented with 2 wood posts, 2 x 4 ins., 4 ft. long, nailed together, projecting 3½ ft. above ground, mkd. 2822 on E face, and in a mound of stone, 3 ft. base, 1½ ft. high.

At the cor. point

Set an aluminum post, 3 ft. long, ¾ in. diam., 6 ins. in the ground, in a mound of stone, 3 ft. base, to top, with cap mkd.

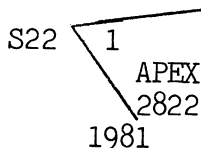

Deposit the wood post in the mound of stone.

Thence

S 18°38.7' E, on line 1-2, M.S. 2822 Apex lode.

3.062 The W End Center, M.S. 2822 Apex lode, monumented with a mound of stone, 3 ft. base, 1½ ft. high.

At the cor. point

Set an aluminum post, 3 ft. long, ¾ in. diam., 3 ins. in the ground, in a mound of stone, 3½ ft. base, to top, with cap mkd.

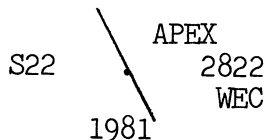

S 18°08' E, beginning new measurement.

1.993 Cor. No. 2, M.S. 2822 Apex lode, identical with Cor. No. 5, M.S. 2822 Surprise lode, monumented with the remains of a wood post, 2 ft. long, 4 ins. sq., projecting 1 ft. above ground, and in a mound of stone, 3 ft. base, 1 ft. high.

At the cor. point

Set an aluminum post, 3 ft. long, ¾ in. diam., 2 ft. in the ground, in a mound of stone, 3½ ft. base, to top, with cap mkd.

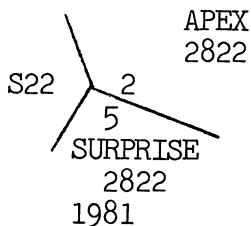

Deposit the wood post in the mound of stone.

Mineral Survey No. 2822
Surprise Lode

Dependent Resurvey of Certain Boundaries of Mineral Surveys in
T 19 N, R 20 W, Gila and Salt River Mer., Arizona

CHAINS		
	<p>From Cor. No. 5, M.S. 2822 Surprise lode, identical with Cor. No. 2, M.S. 2822 Apex lode, heretofore described.</p> <p>S 43°08' W, on line 5-6, M.S. 2822 Surprise lode.</p>	
1.162	<p>Intersect the line bet. secs. 22 and 27, at a point from which the $\frac{1}{4}$ sec. cor. of secs. 22 and 27 bears N 89°34' W, 62 lks. dist., heretofore described. Thence in sec. 27.</p>	
2.434	<p>Cor. No. 6, M.S. 2822 Surprise lode, monumented with the remains of a wood post, 1 ft. long, 4 ins. sq., projecting 1 ft. above ground, in a mound of stone, 3 ft. base, 1 ft. high.</p> <p>At the cor. point</p> <p>Set an aluminum post, 3 ft. long, $\frac{3}{4}$ in. diam., 2 ins. in the ground, in a mound of stone, 3$\frac{1}{2}$ ft. base, to top, with cap mkd.</p> <div data-bbox="771 994 917 1196" style="text-align: center;"> </div> <p>Deposit the wood post in the mound of stone.</p> <p>Thence</p> <p>N 65°22.5' W, on line 6-1, M.S. 2822 Surprise lode.</p>	
2.245	<p>Intersect the line bet. secs. 22 and 27, at a point from which the $\frac{1}{4}$ sec. cor. of secs. 22 and 27 bears S 89°55' E, 2.290 chs. dist. Thence in sec. 22.</p>	
8.308	<p>Cor. No. 1, M.S. 2822 Surprise lode, identical with Cor. No. 4, M.S. 2822 Surprise West Extension lode, monumented with the remains of 2 wood posts, 2 x 4 ins., 2 ft. long, nailed together, projecting 2 ft. above ground, and in a mound of stone, 3 ft. base, 1$\frac{1}{2}$ ft. high.</p> <p>At the cor. point</p> <p>Set an aluminum post, 3 ft. long, $\frac{3}{4}$ in. diam., 10 ins. in the ground, in a mound of stone, 3$\frac{1}{2}$ ft. base, to top, with cap mkd.</p> <div data-bbox="609 1921 933 2190" style="text-align: center;"> </div>	
<p>Mineral Survey No. 2822 Surprise West Extension Lode</p>		

Dependent Resurvey of Certain Boundaries of Mineral Surveys in
T 19 N, R 20 W, Gila and Salt River Mer., Arizona

CHAINS	
19.74	<p>From Cor. No. 4, M.S. 2822 Surprise West Extension lode, identical with Cor. No. 1, M.S. 2822 Surprise lode, heretofore described.</p> <p>N 64°27.3' W, on line 4-1, M.S. 2822 Surprise West Extension lode.</p> <p>Cor. No. 1, M.S. 2822 Surprise West Extension lode, identical with Cor. No. 5, M.S. 2822 Great Eastern lode, monumented with a wood post, 3 ft. long, 4 ins. sq., mkd. NW C 1 S on E face, and in a mound of stone, 3 ft. base, 1 ft. high.</p> <p>At the cor. point</p> <p>Set an aluminum post, 3 ft. long, $\frac{3}{4}$ in. diam., 12 ins. in the ground, in a mound of stone, $3\frac{1}{2}$ ft. base, to top, with cap mkd.</p> <div data-bbox="730 887 1071 1155" style="text-align: center;"> <p>GREAT EASTERN 5 2822</p> <p>1 SURPRISE W EXT 2822 1981</p> <p>S22</p> </div> <p>Deposit the wood post in the mound of stone.</p> <hr/> <p style="text-align: center;">Mineral Survey No. 2822 Great Eastern Lode</p> <hr/> <p>From Cor. No. 5, M.S. 2822 Great Eastern lode, identical with Cor. No. 1, M.S. 2822 Surprise West Extension lode, heretofore described.</p> <p>N 57°10.7' W, on line 5-1, M.S. 2822 Great Eastern lode.</p> <p>17.488 Intersect the line bet. secs. 21 and 22, at a point from which the $\frac{1}{4}$ sec. cor. of secs. 21 and 22 bears N 0°27' W, 19.49 chs. dist., heretofore described. Thence in sec. 21.</p> <p>19.108 Cor. No. 1, M.S. 2822 Great Eastern lode, identical with Cor. No. 6, M.S. 2822 Great Eastern Extension lode, monumented with a mound of stone, $3\frac{1}{2}$ ft. base, 2 ft. high.</p> <p>At the cor. point</p> <p>Set an aluminum post, 3 ft. long, $\frac{3}{4}$ in. diam., 12 ins. in the ground, in a mound of stone, $3\frac{1}{2}$ ft. base, to top, with cap mkd.</p> <div data-bbox="730 2042 1071 2338" style="text-align: center;"> <p>GREAT E EXT 6 2822</p> <p>1 GREAT EASTERN 2822</p> <p>S21</p> <p>1981</p> </div> <p>Thence</p>

Dependent Resurvey of Certain Boundaries of Mineral Surveys in
T 19 N, R 20 W, Gila and Salt River Mer., Arizona

CHAINS	
<p>6.673</p>	<p>S 22°32' W, on line 1-2, M.S. 2822 Great Eastern lode, identical with line 1-5, M.S. 2822 Great Eastern Extension lode.</p> <p>Cor. No. 2, M.S. 2822 Great Eastern lode, identical with Cor. No. 5, M.S. 2822 Great Eastern Extension lode, monumented with a mound of stone, 2 ft. base, 1 ft. high, with the scattered remains of a wood post of indeterminate size, lying on the mound of stone.</p> <p>At the cor. point</p> <p>Set an aluminum post, 3 ft. long, $\frac{3}{4}$ in. diam., 30 ins. in the ground, in a mound of stone, $3\frac{1}{2}$ ft. base, to top, with cap mkd.</p> <div data-bbox="698 827 1055 1096" style="text-align: center;"> </div> <p>Deposit the remains of the wood post in the mound of stone.</p> <p>Thence</p> <p>S 56°51.3' E, on line 2-3, M.S. 2822 Great Eastern lode.</p>
<p>4.754</p>	<p>Intersect the line bet. secs. 21 and 22, at a point from which the cor. of secs. 21, 22, 27 and 28 bears S 0°27' E, 12.58 chs. dist., heretofore described.</p> <p>Thence in sec. 22.</p>
<p>17.746</p>	<p>Cor. No. 3, M.S. 2822 Great Eastern lode, monumented with a mound of stone, $3\frac{1}{2}$ ft. base, 1 ft. high.</p> <p>At the cor. point</p> <p>Set an aluminum post, 3 ft. long, $\frac{3}{4}$ in. diam., 6 ins. in the ground, in a mound of stone, $3\frac{1}{2}$ ft. base, to top, with cap mkd.</p> <div data-bbox="714 1800 1039 2002" style="text-align: center;"> </div> <p>Thence</p> <p>S 5°56.4' E, on line 3-4, M.S. 2822 Great Eastern lode.</p>
<p>2.87</p>	<p>Cor. No. 4, M.S. 2822 Great Eastern lode, identical with Cor. No. 2, M.S. 2822 Surprise West Extension lode, monumented with 2 wood posts, 2 x 4 ins., 3 ft. long, projecting $2\frac{1}{2}$ ft. above ground, mkd. 2822 on N face and in a mound of stone, $2\frac{1}{2}$ ft. base, 1 ft. high.</p> <p>At the cor. point</p>

Dependent Resurvey of Certain Boundaries of Mineral Surveys in
T 19 N, R 20 W, Gila and Salt River Mer., Arizona

CHAINS

Set an aluminum post, 3 ft. long, $\frac{3}{4}$ in. diam., 6 ins. in the ground, in a mound of stone, $3\frac{1}{2}$ ft. base, to top, with cap mkd.

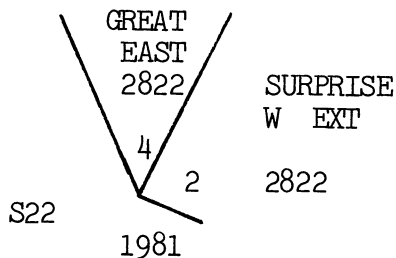

Deposit the wood post in the mound of stone.

Mineral Survey No. 2822
Surprise West Extension Lode

From Cor. No. 2, M.S. 2822 Surprise West Extension lode, identical with Cor. No. 4, M.S. 2822 Great Eastern lode, heretofore described.

S $64^{\circ}21.1'$ E, on line 2-3, M.S. 2822 Surprise West Extension lode.

6.11 Intersect the line bet. secs. 22 and 27, at a point from which the cor. of secs. 21, 22, 27 and 28 bears N $89^{\circ}55'$ W, 16.59 chs. dist., heretofore described. Thence in sec. 27.

19.72 Cor. No. 3, M.S. 2822 Surprise West Extension lode, identical with Cor. No. 2, M.S. 2822 Surprise lode, monumented with a mound of stone, 3 ft. base, 1 ft. high, with a wood post, 4 ft. long, 4 ins. sq., mkd. 2822 on a face, lying loose alongside the mound of stone.

At the cor. point

Set an aluminum post, 3 ft. long, $\frac{3}{4}$ in. diam., 24 ins. in the ground, in a mound of stone, $3\frac{1}{2}$ ft. base, to top, with cap mkd.

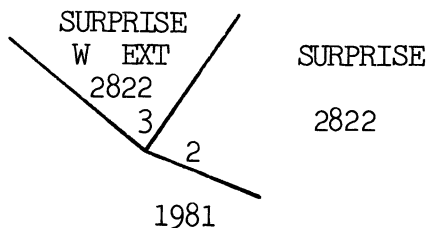

Deposit the wood post in the mound of stone.

Mineral Survey No. 2822
Surprise Lode

From Cor. No. 2, M.S. 2822 Surprise lode, identical with Cor. No. 3, M.S. 2822 Surprise West Extension lode, heretofore described.

S $79^{\circ}27.7'$ E, on line 2-3, M.S. 2822 Surprise lode.

Dependent Resurvey of Certain Boundaries of Mineral Surveys in
T 19 N, R 20 W, Gila and Salt River Mer., Arizona

CHAINS	
15.446	Intersect line 1-2, M.S. 3191 Big Andy lode, at a point from which Cor. No. 1 bears N 16°53.4' E, 1.171 chs. dist., hereinafter described.
16.959	<p>Cor. No. 3, M.S. 2822 Surprise lode, monumented with a wood post, 4 ft. long, 4 ins. sq., projecting 4 ft. above ground, mkd. SW C 2822 SEE on SW face and SEC 3 2822 on NW face, and in a mound of stone, 3 ft. base, 1 ft. high.</p> <p>At the cor. point</p> <p>Set an aluminum post, 3 ft. long, $\frac{3}{4}$ in. diam., 8 ins. in the ground, in a mound of stone, 3½ ft. base, to top, with cap mkd.</p> <div data-bbox="698 833 1071 1048" style="text-align: center;"> <p>SURPRISE 2822</p> <p>3</p> <p>BIG ANDY 3191</p> <p>1981</p> </div> <p>Deposit the wood post in the mound of stone.</p> <p>From this point Cor. No. 1, M.S. 3191 Big Andy lode, bears N 39°22.4' W, 1.808 chs. dist., hereinafter described.</p>
<hr/> <p>Mineral Survey No. 3191 Big Andy Lode</p> <hr/>	
	<p>From Cor. No. 1, M.S. 3191 Big Andy lode, monumented with a wood post, 4 ft. long, 4 ins. sq., projecting 2½ ft. above ground, with illegible scribe marks, and in a mound of stone, 2 ft. base, 1 ft. high.</p> <p>from which an unrecorded bearing object</p> <p style="padding-left: 40px;">The marks X BR 3191, on the N face of rock ridge, 5 ft. above ground, bears S 16° W, 7.2 lks. dist.</p> <p>At the cor. point</p> <p>Set an aluminum post, 3 ft. long, $\frac{3}{4}$ in diam., 2 ft. in the ground, in a mound of stone, 3½ ft. base, to top, with cap mkd.</p> <div data-bbox="665 1935 974 2177" style="text-align: center;"> <p>SURPRISE 2822</p> <p>1</p> <p>BIG ANDY 3191</p> <p>1981</p> </div> <p>Deposit the wood post in the mound of stone.</p> <p>S 16°53.4' W, on line 1-2, M.S. 3191 Big Andy lode.</p>
1.171	Intersect line 2-3, M.S. 2822 Surprise lode, at a point from which Cor. No. 3 bears S 79°27.7' E, 1.513 chs. dist., heretofore described.
4.548	The W End Center, M.S. 3191 Big Andy lode, monumented with a mound of stone, 3½ ft. base, 1 ft. high.

Dependent Resurvey of Certain Boundaries of Mineral Surveys in
T 19 N, R 20 W, Gila and Salt River Mer., Arizona

CHAINS

At the cor. point

Set an aluminum post, 3 ft. long, $\frac{3}{4}$ in. diam., $2\frac{1}{2}$ ft. in the ground, in a mound of stone, 3 ft. base, to top, with cap mkd.

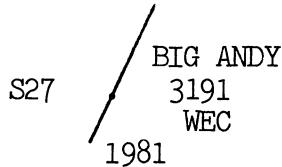

S $16^{\circ}45.9'$ W, beginning new measurement on line 1-2, M.S. 3191 Big Andy lode.

4.545 Cor. No. 2, M.S. 3191 Big Andy lode, identical with Cor. No. 1, M.S. 3191 Andy lode, monumented with a mound of stone, 3 ft. base, 1 ft. high.

At the cor. point

Set an aluminum post, 3 ft. long, $\frac{3}{4}$ in. diam., 2 ft. in the ground, in a mound of stone, 3 ft. base, to top, with cap mkd.

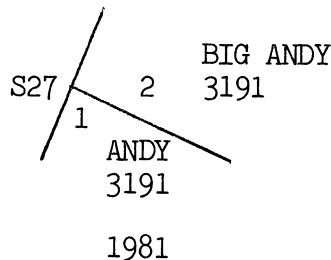

Mineral Survey No. 3191
Andy Lode

From Cor. No. 1, M.S. 3191 Andy lode, identical with Cor. No. 2, M.S. 3191 Big Andy lode.

S $16^{\circ}48.9'$ W, on line 1-2, M.S. 3191 Andy lode.

4.482 The W End Center, M.S. 3191 Andy lode, monumented with a wood post, 3 ft. long, 4 ins. sq., projecting 3 ft. above ground, mkd. ANDY 3191 on E face, and in a mound of stone, 4 ft. base, 1 ft. high.

At the cor. point

Set an aluminum post, 3 ft. long, $\frac{3}{4}$ in. diam., 4 ins. in the ground, in a mound of stone, 4 ft. base, to top, with cap mkd.

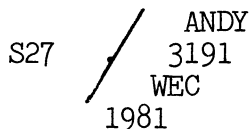

Deposit the wood post in the mound of stone.

S $16^{\circ}48.9'$ W, beginning new measurement on line 1-2, M.S. 3191 Andy lode.

4.403 Cor. No. 2, M.S. 3191 Andy lode, monumented with a wood post, 3 ft. long, 4 ins. sq., projecting 2 ft. above ground, mkd. COR and other illegible marks on N face, and in a mound of stone, 2 ft. base, 6 ins. high.

Dependent Resurvey of Certain Boundaries of Mineral Surveys in
T 19 N, R 20 W, Gila and Salt River Mer., Arizona

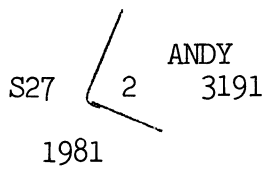
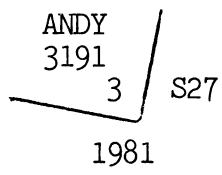
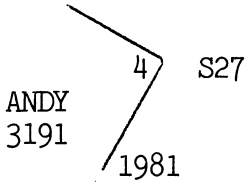
CHAINS		
	<p>At the cor. point</p> <p>Set an aluminum post, 3 ft. long, $\frac{3}{4}$ in. diam., 24 ins. in the ground, in a mound of stone, 3 ft. base, to top, with cap mkd.</p>  <p>Deposit the wood post in the mound of stone.</p> <p>Thence</p> <p>S 72°35.8' E, on line 2-3, M.S. 3191 Andy lode.</p>	
22.523	<p>Cor. No. 3, M.S. 3191 Andy lode, monumented with a mound of stone, 3 ft. base, 1 ft. high, with a wood post, 4 ft. long, 4 ins. sq., no marks visible, lying loose alongside the mound of stone.</p> <p>At the cor. point</p> <p>Set an aluminum post, 3 ft. long, $\frac{3}{4}$ in. diam., 24 ins. in the ground, in a mound of stone, 3 ft. base, to top, with cap mkd.</p>  <p>Deposit the wood post in the mound of stone.</p> <p>Thence</p> <p>N 15°48.8' E, on line 3-4, M.S. 3191 Andy lode.</p>	
8.865	<p>Cor. No. 4, M.S. 3191 Andy lode, monumented with a mound of stone, 3 ft. base, 1 ft. high, with a wood post, 4 ft. long, 4 ins. sq., mkd. with illegible scribe marks, lying loose alongside the mound of stone.</p> <p>At the cor. point</p> <p>Set an aluminum post, 3 ft. long, $\frac{3}{4}$ in. diam., 24 ins. in the ground, in a mound of stone, 3 ft. base, to top, with cap mkd.</p>  <p>Thence</p> <p>N 72°32.4' W, on line 4-1, M.S. 3191 Andy lode.</p>	
1.844	<p>Point for Cor. No. 3, M.S. 3191 Big Andy lode, reported in the official record as being on line 4-1, M.S. 3191 Big Andy lode, at proportionate dist. There is no remaining evidence of the original cor.</p> <p>Set an aluminum post, 3 ft. long, $\frac{3}{4}$ in. diam., 8 ins. in the ground, in a mound of stone, 3½ ft. base, to top, with cap mkd.</p>	

Dependent Resurvey of Certain Boundaries of Mineral Surveys in
T 19 N, R 20 W, Gila and Salt River Mer., Arizona

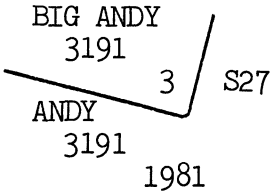
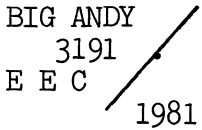
CHAINS		
	 <p>from which</p> <p>The marks X BO on top of a porphyry outcropping, 4 x 5 x 3 ft. above ground, bears S 25° E, 6.7 lks. dist.</p>	
22.395	<p>Cor. No. 1, M.S. 3191 Andy lode, identical with Cor. No. 2, M.S. 3191 Big Andy lode, heretofore described.</p> <hr/> <p style="text-align: center;">Mineral Survey No. 3191 Big Andy Lode</p> <hr/> <p>From Cor. No. 3, M.S. 3191 Big Andy lode, heretofore described.</p> <p>N 18°27.6' E, on line 3-4, M.S. 3191 Big Andy lode.</p>	
2.452	<p>Intersect line 2-3, M.S. 2775 Alice lode, at a point from which Cor. No. 2 bears N 85°32.9' W, 26.9 lks. dist., hereinafter described.</p>	
4.759	<p>The E End Center, M.S. 3191 Big Andy lode, monumented with a wood post, 4 ft. long, 4 ins. sq., projecting 3 ft. above ground, mkd. 3191 E. END CENTER BIG ANDY LODE on W face, in a mound of stone, 3 ft. base, 1 ft. high.</p> <p>At the cor. point</p> <p>Set an aluminum post, 3 ft. long, $\frac{3}{4}$ in. diam., 2 ft. in the ground, in a mound of stone, $3\frac{1}{2}$ ft. base, to top, with cap mkd.</p>  <p>Deposit the wood post in the mound of stone.</p> <p>From this point Cor. No. 2, M.S. 2775 Alice lode, bears S 24°44.5' W, 2.385 chs. dist., hereinafter described.</p> <hr/> <p style="text-align: center;">Mineral Survey No. 2775 Alice Lode</p> <hr/> <p>From Cor. No. 2, M.S. 2775 Alice lode, monumented with a mound of stone, 3 ft. base, 2 ft. high.</p> <p>At the cor. point</p> <p>Set an aluminum post, 3 ft. long, $\frac{3}{4}$ in. diam., 30 ins. in the ground, in a mound of stone, $2\frac{1}{2}$ ft. base, to top, with cap mkd.</p>	

Dependent Resurvey of Certain Boundaries of Mineral Surveys in
T 19 N, R 20 W, Gila and Salt River Mer., Arizona

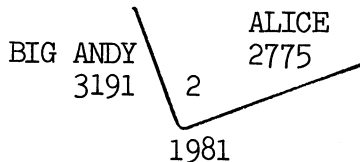
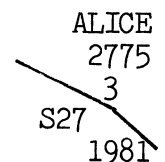
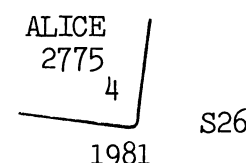
CHAINS		
		
	<p>S 85°32.9' E, on line 2-3, M.S. 2775 Alice lode.</p>	
0.269	<p>Intersect line 3-4, M.S. 3191 Big Andy lode, at a point from which the E End Center bears N 18°27.6' E, 2.307 chs. dist., heretofore described.</p>	
11.353	<p>Cor. No. 3, M.S. 2775 Alice lode, monumented with the remains of a badly deteriorated wood post, of indeterminate size, set in a mound of stone, 3 ft. base, 1½ ft. high.</p> <p>At the cor. point</p> <p>Set an aluminum post, 3 ft. long, ¾ in. diam., 6 ins. in the ground, in a mound of stone, 3½ ft. base, to top, with cap mkd.</p>	
		
	<p>Thence</p> <p>S 78°47' E, on line 3-4, M.S. 3191 Alice lode.</p>	
6.913	<p>Intersect the line bet. secs. 26 and 27, at a point from which the cor. of secs. 22, 23, 26 and 27 bears N 0°05' W, 22.015 chs. dist., heretofore described. Thence in sec. 26.</p>	
11.348	<p>Cor. No. 4, M.S. 2775 Alice lode, monumented with a wood post, 3 ft. long, 4 ins. sq., projecting 3 ft. above ground, mkd. SE A 2775 on N face, and in a mound of stone, 3 ft. base, 1 ft. high.</p> <p>At the cor. point</p> <p>Set an aluminum post, 3 ft. long, ¾ in. diam., 30 ins. in the ground, in a mound of stone, 3 ft. base, to top, with cap mkd.</p>	
		
	<p>Deposit the wood post in the mound of stone.</p> <p>From this point the cor. of secs. 22, 23, 26 and 27 bears N 10°50.5' W, 23.30 chs. dist., heretofore described.</p> <hr/> <p style="text-align: center;">Mineral Survey No. 3505 Blue Ridge Lode</p> <hr/>	

Dependent Resurvey of Certain Boundaries of Mineral Surveys in
T 19 N, R 20 W, Gila and Salt River Mer., Arizona

CHAINS

From Cor. No. 4, M.S. 3505 Blue Ridge lode, monumented with a wood post, 4 ft. long, 4 ins. sq., projecting 3 ft. above ground, mkd. SW COR 4 BLUE RIDGE 3505, on N face.

At the cor. point

Set an aluminum post, 3 ft. long, $\frac{3}{4}$ in. diam., 12 ins. in the ground, in a mound of stone, 3 ft. base, to top, with cap mkd.

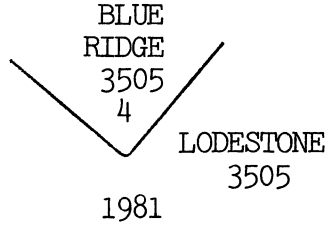

from which

The marks X BO on N face of a porphyry stone, 3 x 3 x 3 ft. above ground, bears S 84° W, 7.4 lks. dist.

The marks X BO on E face of a porphyry stone, 5 x 3 x 2 ft. above ground, bears N 41° W, 12 lks. dist.

From this point the cor. of secs. 23, 24, 25 and 26 bears N 62°56' W, 17.22 chs. dist., heretofore described.

N 48°50' W, on line 4-1, M.S. 3505 Blue Ridge lode.

20.385 Intersect the line bet. secs. 23 and 24, at a point from which the cor. of secs. 23, 24, 25 and 26 bears S 0°07' E, 5.58 chs. dist., heretofore described.

21.885 Cor. No. 1, M.S. 3505 Blue Ridge lode, identical with Cor. No. 1, M.S. 3505 Blue Ridge Extension lode, monumented with a wood post, 4 ft. long, 4 ins. sq., projecting 2½ ft. above ground, mkd. SE COR 1 BR EXT on N face and SW COR 1 BR 3505 on E face.

At the cor. point

Set an aluminum post, 3 ft. long, $\frac{3}{4}$ in. diam., 20 ins. in the ground, and in a mound of stone, 2½ ft. base, to top, with cap mkd.

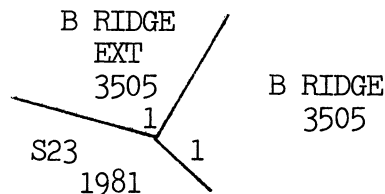



from which

The marks X BO on W face of a porphyry stone, 3 x 4 x 4 ft. above ground, bears S 69° E, 28.2 lks. dist.

The marks X BO on N face of a porphyry stone, 3 x 2 x 6 ft. above ground, bears S 4° E, 10.2 lks. dist.

Deposit the wood post in the mound of stone.

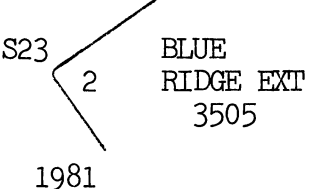
Dependent Resurvey of Certain Boundaries of Mineral Surveys in
T 19 N, R 20 W, Gila and Salt River Mer., Arizona

CHAINS		
	<p style="text-align: center;">Mineral Survey No. 3505 Blue Ridge Extension Lode</p> <hr/> <p>From Cor. No. 1, M.S. 3505 Blue Ridge Extension lode, identical with Cor. No. 1, M.S. 3505 Blue Ridge lode.</p> <p>N 68°03.5' W, on line 1-2, M.S. 3505 Blue Ridge Extension lode.</p> <p>22.730 Point for Cor. No. 2, M.S. 3505 Blue Ridge Extension lode, at proportionate dist., there is no remaining evidence of the original cor.</p> <p>Set an aluminum post, 3 ft. long, $\frac{3}{4}$ in. diam., 30 ins. in the ground, in a mound of stone, 4 ft. base, to top, with cap mkd.</p> <div style="text-align: center;">  </div> <p>from which</p> <p style="padding-left: 40px;">The marks X B0 on top of a porphyry stone, 3 x 3 x 4 ft. above ground, bears N 62° W, 74.7 lks. dist.</p> <p>Cor. is located on expansive mill tailings.</p> <p>Thence</p> <p>N 41°55.5' E, on line 2-3, M.S. 3505 Blue Ridge Extension lode.</p> <p>3.353 Intersect line 1-2, M.S. 3505 Connecting Link No. 1 lode, at a point from which Cor. No. 1 bears S 65°07.4' E, 4.506 chs. dist., hereinafter described.</p> <p>4.546 The W End Center, M.S. 3505 Blue Ridge Extension lode, monumented with a wood post, 4 ft. long, 4 ins. sq., projecting 3 ft. above ground, mkd. WEC BR EXT 3505 on E face, and in a mound of stone, 2½ ft. base, 1½ ft. high.</p> <p>At the cor. point</p> <p>Set an aluminum post, 3 ft. long, $\frac{3}{4}$ in. diam., 30 ins. in the ground, in a mound of stone, 2 ft. base, to top, with cap mkd.</p> <div style="text-align: center;">  </div> <p>Deposit the wood post in the mound of stone.</p> <p>From this point, Cor. No. 4, M.S. 3505 Connecting Link No. 1 lode, bears N 63°14' W, 6.51 chs. dist., herein- after described.</p>	

Dependent Resurvey of Certain Boundaries of Mineral Surveys in
T 19 N, R 20 W, Gila and Salt River Mer., Arizona

CHAINS

Mineral Survey No. 3505
Connecting Link No. 1 Lode

From Cor. No. 4, M.S. 3505 Connecting Link No. 1 lode, monumented with a wood post, 4 ft. long, 4 ins. sq., projecting 18 ins. above ground, mkd. NE COR 4 CL 1 3505 on E face.

At the cor. point

Set an aluminum post, 3 ft. long, $\frac{3}{4}$ in. diam., 30 ins. in the ground, in a mound of stone, 2 ft. base, to top, with cap mkd.

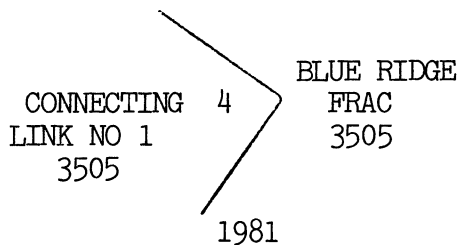

Deposit the wood post in the mound of stone.

S 23°48.6' W, on line 4-1, M.S. 3505 Connecting Link No. 1 lode

6.245 Point for Cor. No. 1, M.S. 3505 Connecting Link No. 1 lode, at proportionate dist., there is no remaining evidence of the original cor.

Set an aluminum post, 3 ft. long, $\frac{3}{4}$ in. diam., 28 ins. in the ground, in a mound of stone, 4 ft. base, to top, with cap mkd.

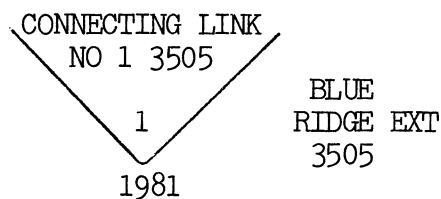

from which

The marks X B0 on S face of a cut rock wall, 20 x 100 ft., bears N 9° E, 82.5 lks. dist.

Cor. is located on an abandoned mill site.

Thence

N 65°07.4' W, on line 1-2, M.S. 3505 Connecting Link No. 1 lode.

4.506 Intersect line 2-3, M.S. 3505 Blue Ridge Extension lode, at a point from which the W End Center bears N 41°55.5' E, 1.193 chs. dist., heretofore described.

22.358 Cor. No. 2, M.S. 3505 Connecting Link No. 1 lode, identical with Cor. No. 1, M.S. 3505, Connecting Link No. 2 lode, monumented with a wood post, 4 ft. long, 4 ins. sq., projecting 3½ ft. above ground, mkd. 3505 SW COR 2 CL 1 on E face and SE COR 1 CL 2 on W face, and in a mound of stone, 3½ ft. base, 1 ft. high.

Dependent Resurvey of Certain Boundaries of Mineral Surveys in
T 19 N, R 20 W, Gila and Salt River Mer., Arizona

CHAINS

At the cor. point

Set an aluminum post, 3 ft. long, $\frac{3}{4}$ in. diam., 30 ins. in the ground, in a mound of stone, 3 ft. base, to top, with cap mkd.

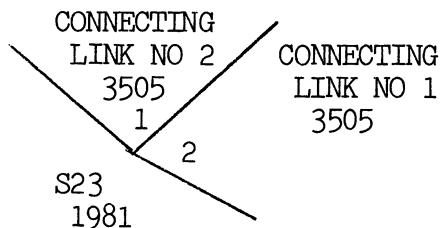

from which

The marks X BO on S face of a porphyry stone, 3 x 3 x 3 ft. above ground, bears N 18° E, 42.3 lks. dist.

Deposit wood post in the mound of stone.

Mineral Survey No. 3505
Connecting Link No. 2 Lode

From Cor. No. 1, M.S. 3505 Connecting Link No. 2 lode, identical with Cor. No. 2, M.S. 3505 Connecting Link No. 1 lode, heretofore described.

N 59°52.5' W, on line 1-2, M.S. 3505 Connecting Link No. 2 lode.

11.233 Cor. No. 2, M.S. 3505 Connecting Link No. 2 lode, monumented with a porphyry stone, 3 x 2½ x 2 ft. long, projecting 1 ft. above ground, mkd. X on top, and in a mound of stone, 3½ ft. base, 2½ ft. high, with a wood post, 4 ft. long, 4 ins. sq., no marks, lying loose alongside the mound of stone.

At the cor. point

Set an aluminum post, 3 ft. long, $\frac{3}{4}$ in. diam., 24 ins. in the ground, in a mound of stone, 4 ft. base, to top, with cap mkd.

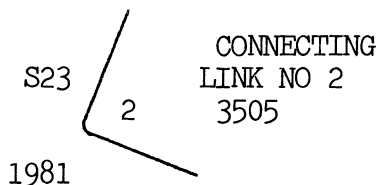

from which

The marks X BO on top of a porphyry stone, 2 x 1 x 1 ft. above ground, bears N 21° W, 6 lks. dist.

Deposit the mkd. stone and wood post in the mound of stone.

Thence

N 23°49.9' E, on line 2-3, M.S. 3505 Connecting Link No. 2 lode.

Dependent Resurvey of Certain Boundaries of Mineral Surveys in
T 19 N, R 20 W, Gila and Salt River Mer., Arizona

CHAINS

9.104

Cor. No. 3, M.S. 3505 Connecting Link No. 2 lode, monumented with a wood post, 4 ft. long, 4 ins. sq., projecting 4 ft. above ground, mkd. W W COR 3 CL 2 3505 on S face and W COR 4 ROSE on W face, and in a mound of stone, 3½ ft. base, 1 ft. high.

At the cor. point

Set an aluminum post, 3 ft. long, ¾ in. diam., 6 ins. in the ground, in a mound of stone, 3½ ft. base, 2½ ft. high, with cap mkd.

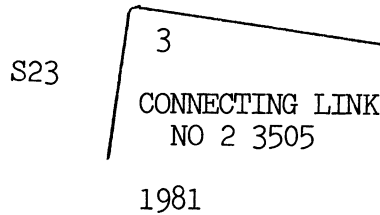

from which

The marks X BO on N face of a porphyry stone, 3 x 2 x 2 ft. above ground, bears S 2° W, 15 lks. dist.

Deposit the wood post in the mound of stone.

Thence

S 59°52.1' E, on line 3-4, M.S. 3505 Connecting Link No. 2 lode.

11.233

Cor. No. 4, M.S. 3505 Connecting Link No. 2 lode, identical with Cor. No. 3, M.S. 3505 Connecting Link No. 1 lode, monumented with a wood post, 4 ft. long, 4 ins. sq., projecting 4 ft. above ground, mkd. NW COR 3 3505 CL on N face, and NE COR 4 2 CL 2 on E face, and in a mound of stone, 3½ ft. base, 12 ins. high.

At the cor. point

Set an aluminum post, 3 ft. long, ¾ in. diam., 6 ins. in the ground, in a mound of stone, 3 ft. base, to top, with cap mkd.

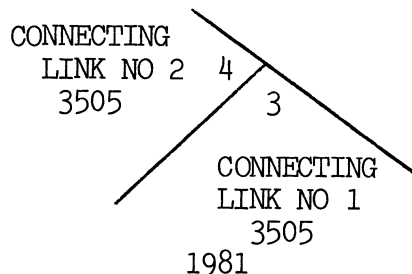

from which

The marks X BO on E face of a porphyry stone, 2 x 2 x 3 ft. above ground, bears N 49° W, 42 lks. dist.

Deposit the wood post in the mound of stone.

Mineral Survey No. 3505
Connecting Link No. 1 Lode

Dependent Resurvey of Certain Boundaries of Mineral Surveys in
T 19 N, R 20 W, Gila and Salt River Mer., Arizona

<p>CHAINS</p> <p>14.547</p> <p>5.394</p>	<p>From Cor. No. 3, M.S. 3505 Connecting Link No. 1 lode, identical with Cor. No. 4, M.S. 3505 Connecting Link No. 3 lode, heretofore described.</p> <p>S 57°49.5' E, on line 3-4, M.S. 3505 Connecting Link No. 1 lode.</p> <p>Cor. No. 3, M.S. 3199 Bald Eagle lode, reported in the official record as being on line 3-4, M.S. 3505 Connecting Link No. 1 lode, monumented with a wood post, 4 ft. long, 4 x 6 ins. sq., projecting 3½ ft. above ground, mkd. SE EC GOLD WEDGE on N face, W SIDE 3199 BE 3 on E face, and NEC TF on W face, and in a mound of stone, 3 ft. base, 1½ ft. high.</p> <p>At the cor. point</p> <p>Set an aluminum post, 3 ft. long, ¾ in. diam., 12 ins. in the ground, in a mound of stone, 3½ ft. base, to top, with cap mkd.</p> <div style="text-align: center;"> <p>A diagram showing a central point where four lines meet. One line is labeled 'S23' and points towards the top-left. Another line is labeled 'C LINK NO 1 3505' and points towards the bottom-left. A third line is labeled 'B EAGLE 3199' and points towards the top-right. A fourth line is labeled '3' and '1982' and points towards the bottom-right.</p> </div> <p>Deposit the wood post in the mound of stone.</p> <hr/> <p style="text-align: center;">Mineral Survey No. 3199 Bald Eagle Lode</p> <hr/> <p>From Cor. No. 3, M.S. 3199 Bald Eagle lode, heretofore described.</p> <p>N 35°58' W, on line 3-4, M.S. 3199 Bald Eagle lode.</p> <p>Cor. No. 4, M.S. 3199 Bald Eagle lode, identical with Cor. No. 2, M.S. 3199 Grey Eagle lode, monumented with a wood post, 4 ft. long, 4 ins. sq., projecting 3½ ft. above ground, mkd. 3199 SW COR GE 2 on E face, and 3199 NW COR BE on S face.</p> <p>At the cor. point</p> <p>Set an aluminum post, 3 ft. long, ¾ in. diam., 12 ins. in the ground, in a mound of stone, 4 ft. base, to top, with cap mkd.</p> <div style="text-align: center;"> <p>A diagram showing a central point where four lines meet. One line is labeled 'S23' and points towards the bottom-left. Another line is labeled 'G EAGLE 3199' and points towards the top-left. A third line is labeled 'B EAGLE 3199' and points towards the top-right. A fourth line is labeled '2' and '4 3199' and points towards the bottom-right. The number '1982' is written below the diagram.</p> </div> <p>Deposit the wood post in the mound of stone.</p> <hr/> <p style="text-align: center;">Mineral Survey No. 3199 Grey Eagle Lode</p>
--	---

Dependent Resurvey of Certain Boundaries of Mineral Surveys in
T 19 N, R 20 W, Gila and Salt River Mer., Arizona

	CHAINS	
	9.270	<p>From Cor. No. 2, M.S. 3199 Grey Eagle lode, identical with Cor. No. 4, M.S. 3199 Bald Eagle lode, heretofore described.</p> <p>N 36°05.4' W, on line 2-3, M.S. 3199 Grey Eagle lode.</p> <p>Cor. No. 3, M.S. 3199 Grey Eagle lode, monumented with an iron pipe, 3 ft. long, 1 in. diam., projecting 3 ft. above ground, with a tag attached and mkd. 3 GREY EAGLE 3199, and in a mound of stone, 3 ft. base, 3 ft. high, of unknown origin. This monument is accepted as a careful and faithful perpetuation of the position of the original cor.</p> <p>At the cor. point</p> <p>Set an aluminum post, 3 ft. long, $\frac{3}{4}$ in. diam., 3 ins. in the ground, in a mound of stone, 4 ft. base, to top, with cap mkd.</p> <div data-bbox="812 967 1088 1182" style="text-align: center;"> <p>GREY EAGLE 3199</p> <p>S23 3</p> <p>1982</p> </div> <p>Deposit the iron pipe in the mound of stone.</p> <p>Thence</p> <p>N 48°22.7' W, on line 3-4, M.S. 3199 Grey Eagle lode.</p>
	5.857	<p>Cor. No. 4, M.S. 3199 Grey Eagle lode, monumented with a wood post, 3½ ft. long, 4 ins. sq., projecting 3 ft. above ground, mkd. 4 GE 3199 on SE face, and in a mound of stone, 4½ ft. base, 2 ft. high.</p> <p>At the cor. point</p> <p>Set an aluminum post, 3 ft. long, $\frac{3}{4}$ in. diam., 8 ins. in the ground, in a mound of stone, 4½ ft. base, to top, with cap mkd.</p> <div data-bbox="812 1720 1055 1908" style="text-align: center;"> <p>GREY EAGLE 3199</p> <p>S23 4</p> <p>1982</p> </div> <p>Deposit the wood post in the mound of stone.</p> <p>Thence</p> <p>N 38°07.9' E, on line 4-5, M.S. 3199 Grey Eagle lode.</p>
	4.56	<p>The N End Center, M.S. 3199 Grey Eagle lode, identical with Cor. No. 5, M.S. 2610 Rising Star lode, monumented with an andesite boulder, 4 x 2 x 3½ ft. above ground, mkd. X GE 3199 RS 5 2610 on top.</p> <p>This cor. is not remonumented.</p> <hr/> <p style="text-align: center;">Mineral Survey No. 2610 Rising Star Lode</p> <hr/>

Dependent Resurvey of Certain Boundaries of Mineral Surveys in
T 19 N, R 20 W, Gila and Salt River Mer., Arizona

<p>CHAINS</p> <p>19.902</p>	<p>From Cor. No. 5, M.S. 2610 Rising Star lode, heretofore described.</p> <p>N 56°37.2' W, on line 5-1, M.S. 2610 Rising Star lode.</p> <p>Cor. No. 1, M.S. 2610 Rising Star lode, identical with Cor. No. 4, M.S. 2610 Benjamin Harrison lode, and Cor. No. 4, M.S. 2904 Cone View No. 2 lode, monumented with a wood post, 4 ft. long, 4 ins. sq., mkd. BH 4 2610 on N face, RS 2610 on E face, NW RED LION 4 3779 on S face and 2 CV2 2904 on W face.</p> <p>At the cor. point</p> <p>Set an aluminum post, 3 ft. long, $\frac{3}{4}$ in. diam., 12 ins. in the ground, in a mound of stone, $3\frac{1}{2}$ ft. base, to top, with cap mkd.</p> <div data-bbox="597 895 1128 1155" data-label="Diagram"> </div> <p>Deposit the wood post in the mound of stone.</p>
<p>Mineral Survey No. 2904 Cone View No. 2 Lode</p>	
<p>5.367</p> <p>10.745</p>	<p>From Cor. No. 4, M.S. 2904 Cone View No. 2 lode, identical with Cor. No. 4, M.S. 2610 Benjamin Harrison lode, and Cor. No. 1, M.S. 2610 Rising Star lode.</p> <p>S 8°36.8' W, on line 4-3, M.S. 2904 Cone View No. 2 lode.</p> <p>The SE End Center cor., M.S. 2904 Cone View No. 2 lode, monumented with an iron pipe, 4 ins. diam., projecting 4 ft. above ground, mkd. X on top, of unknown origin. This monument is accepted as a careful and faithful perpetuation of the position of the original cor.</p> <p>This cor. is not remonumented.</p> <p>Cor. No. 3, M.S. 2904 Cone View No. 2 lode, monumented with a mound of stone, $4\frac{1}{2}$ ft. base, 12 ins. high.</p> <p>At the cor. point</p> <p>Set an aluminum post, 36 ins. long, $\frac{3}{4}$ in. diam., 8 ins. in the ground, in a mound of stone, 4 ft. base, to top, with cap mkd.</p> <div data-bbox="682 2185 922 2413" data-label="Diagram"> </div> <p>Thence</p>

Dependent Resurvey of Certain Boundaries of Mineral Surveys in
T 19 N, R 20 W, Gila and Salt River Mer., Arizona

CHAINS	
9.795	<p>N 47°20.2' W, on line 3-2, M.S. 2904 Cone View No. 2 lode.</p> <p>Cor. No. 2, M.S. 2904 Cone View No. 2 lode, identical with Cor. No. 4, M.S. 2904 Cone View lode, monumented with the rusted remains of an iron pipe, 2 ins. diam., projecting 2 ins. above ground, of unknown origin. This monument is accepted as a careful and faithful perpetuation of the position of the original cor.</p> <p>At the cor. point</p> <p>Set an aluminum post, 36 ins. long, $\frac{3}{4}$ in. diam., in the iron pipe, 32 ins. in the ground, in a mound of stone, 2$\frac{1}{2}$ ft. base, to top, with cap mkd.</p> <div data-bbox="755 833 1128 1034" style="text-align: center;"> </div> <p>Cor. is located on level mill tailings.</p> <hr/> <p style="text-align: center;">Mineral Survey No. 2904 Cone View Lode</p> <hr/> <p>From Cor. No. 4, M.S. 2904 Cone View lode, identical with Cor. No. 2, M.S. 2904 Cone View No. 2 lode, heretofore described.</p>
21.71	<p>S 10°03.1' W, on line 4-3, M.S. 2904 Cone View lode.</p> <p>Cor. No. 3, M.S. 2904 Cone View lode, monumented with a wood post, 3 ft. long, 4 ins. sq., projecting 18 ins. above ground, mkd. CV 2904 3 on N face.</p> <p>Set an aluminum post, 36 ins. long, $\frac{3}{4}$ in. diam., 18 ins. in the ground, in a mound of stone, 3$\frac{1}{2}$ ft. base, to top, with cap mkd.</p> <div data-bbox="852 1733 1047 1962" style="text-align: center;"> </div> <p>Deposit the wood post in the mound of stone.</p> <p>Thence</p>
11.741	<p>N 31°24.6' W, on line 3-2, M.S. 2904 Cone View lode.</p> <p>Cor. No. 2, M.S. 2904 Cone View lode, monumented with an iron pipe, 3 ins. diam., projecting 3$\frac{1}{2}$ ft. above ground, mkd. X on top, and in a concrete reinforced mound of stone, 3 ft. base, 1 ft. high, of unknown origin. This monument is accepted as a careful and faithful perpetuation of the position of the original cor.</p> <p>Thence</p>

Dependent Resurvey of Certain Boundaries of Mineral Surveys in
T 19 N, R 20 W, Gila and Salt River Mer., Arizona

CHAINS		
22.454	<p>N 8°22.2' E, on line 2-1, M.S. 2904 Cone View lode.</p> <p>Cor. No. 1, M.S. 2904 Cone View lode, identical with Cor. No. 1, M.S. 2904 Cone View No. 2 lode, monumented with a concrete reinforced mound of stone, 2½ ft. base, 1 ft. high. The mound of stone is accepted as the best available evidence of the position of the original cor.</p> <p>At the cor. point</p> <p>Set an aluminum post, 36 ins. long, ¾ in. diam., 24 ins. in the ground, in a concrete reinforced mound of stone, with cap mkd.</p> <div data-bbox="690 774 1015 1102" style="text-align: center;"> <p>A diagram showing a triangle with vertices labeled S23, 1, and 1981. The top vertex is labeled '1' and 'CONE VIEW NO 2 2904'. The bottom vertex is labeled '1' and 'CONE VIEW 2904'.</p> </div>	
<p>Mineral Survey No. 2904 Cone View No. 2 Lode</p>		
5.786	<p>From Cor. No. 1, M.S. 2904 Cone View No. 2 lode, identical with Cor. No. 1, M.S. 2904 Cone View lode, heretofore described.</p> <p>N 8°29.2' E, on line 1-5, M.S. 2904 Cone View No. 2 lode.</p> <p>Point for Cor. No. 5, M.S. 2904 Cone View No. 2 lode, identical with Cor. No. 5, M.S. 2610 Benjamin Harrison lode, and Cor. No. 4, M.S. 3267 Rice Bird lode, at proportionate dist., there is no remaining evidence of the original cor.</p> <p>This cor. is not remonumented.</p>	
<p>Mineral Survey No. 3267 Rice Bird Lode</p>		
2.126	<p>From Cor. No. 4, M.S. 3267 Rice Bird lode, identical with Cor. No. 5, M.S. 2610 Benjamin Harrison lode, and Cor. No. 5, M.S. 2904 Cone View No. 2 lode.</p> <p>N 55°36.6' W, on line 4-3, M.S. 3267 Rice Bird lode, identical with a portion of line 5-1, M.S. 2610 Benjamin Harrison lode.</p> <p>Point for Cor. No. 3, M.S. 3267 Rice Bird lode, identical with Cor. No. 1, M.S. 2610 Benjamin Harrison lode, and Cor. No. 5, M.S. 2610 Thos. B. Reed lode, at proportionate dist., there is no remaining evidence of the original cor.</p> <p>This cor. is not remonumented.</p>	

Dependent Resurvey of Certain Boundaries of Mineral Surveys in
T 19 N, R 20 W, Gila and Salt River Mer., Arizona

CHAINS		
	<p>Thence</p> <p>N 52°02.6' W, on line 3-2, M.S. 3267 Rice Bird lode, identical with a portion of line 5-6, M.S. 2610 Thos. B. Reed lode.</p>	
7.582	<p>Cor. No. 6, M.S. 2610 Thos. B. Reed lode, monumented with a drill bit, 4 ft. long, 1½ ins. diam., projecting 2 ft. above ground, with an open end pipe, 3 ft. long, 1 in. diam., projecting 4 ins. above ground, set alongside and in a scattered mound of stone, of unknown origin. This monument is accepted as a careful and faithful perpetuation of the position of the original cor. This cor. is reported in the official record as being on line 3-2, M.S. 3267 Rice Bird lode.</p> <p>At the cor. point</p> <p>Set an aluminum post, 3 ft. long, ¾ in. diam., 12 ins. in the ground, in a mound of stone, 4 ft. base, to top, with cap mkd.</p> <div data-bbox="711 1024 1117 1220" data-label="Diagram"> </div> <p>Deposit the drill bit and open end pipe in the mound of stone.</p> <p>N 55°15.4' W, beginning new measurement on line 3-2, M.S. 3267 Rice Bird lode.</p>	
0.995	<p>Cor. No. 2, M.S. 3267 Rice Bird lode, monumented with a mound of stone, 2½ ft. base, 1 ft. high, with the broken remains of a wood post lying alongside.</p> <p>At the cor. point</p> <p>Set an aluminum post, 3 ft. long, ¾ in. diam., 6 ins. in the ground, in a mound of stone, 3 ft. base, to top, with cap mkd.</p> <div data-bbox="889 1749 1060 1962" data-label="Diagram"> </div> <p>Deposit the wood post in the mound of stone.</p> <p>Thence</p> <p>S 8°19.8' W, on line 2-1, M.S. 3267 Rice Bird lode.</p>	
0.122	<p>Intersect line 6-1, M.S. 2610 Thos. B. Reed lode, at a point from which Cor. No. 6 bears S 61°54' E, 94.7 lks. dist., heretofore described.</p>	
3.436	<p>Point for Cor. No. 1, M.S. 3267 Rice Bird lode, at proportionate dist., there is no remaining evidence of the original cor.</p>	

Dependent Resurvey of Certain Boundaries of Mineral Surveys in
T 19 N, R 20 W, Gila and Salt River Mer., Arizona

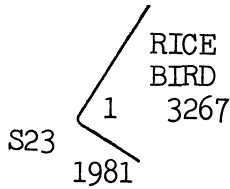
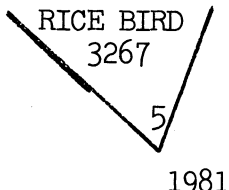
CHAINS		
	<p>Set an aluminum post, 3 ft. long, $\frac{3}{4}$ in. diam., 24 ins. in the ground, in a mound of stone, 3$\frac{1}{2}$ ft. base, to top, with cap mkd.</p>  <p>Thence S 54°04.9' E, on line 1-5, M.S. 3267 Rice Bird lode.</p> <p>4.58 Cor. 2, lot 11, sec. 23, hereinafter described.</p> <p>8.674 Cor. 1, lot 11, sec. 23, hereinafter described.</p> <p>10.577 Cor. No. 5, M.S. 3267 Rice Bird lode, monumented with a mound of stone, 2$\frac{1}{2}$ ft. base, 1$\frac{1}{2}$ ft. high.</p> <p>Set an aluminum post, 3 ft. long, $\frac{3}{4}$ in. diam., 26 ins. in the ground, in a mound of stone, 2$\frac{1}{2}$ ft. base, to top, with cap mkd.</p>  <p>Thence N 8°37.5' E, on line 5-4, M.S. 3267 Rice Bird lode.</p> <p>3.21 Cor. No. 4, M.S. 3267 Rice Bird lode, identical with Cor. No. 4, M.S. 2904 Cone View No. 2 lode, and Cor. No. 5, M.S. 2610 Benjamin Harrison lode, heretofore described.</p>	
	<p>Mineral Survey No. 2610 Thos. B. Reed Lode</p>	
	<p>From Cor. No. 6, M.S. 2610 Thos. B. Reed lode, reported in the official record as being on line 2-3, M.S. 3267 Rice Bird lode, heretofore described.</p> <p>N 61°54' W, on line 6-1, M.S. 2610 Thos. B. Reed lode.</p> <p>0.947 Intersect line 1-2, M.S. 3267 Rice Bird lode, at a point from which Cor. No. 2 bears N 8°19.8' E, 12.2 lks. dist., heretofore described.</p> <p>11.95 Intersect the line bet. secs. 22 and 23, at a point from which the cor. of secs. 14, 15, 22 and 23 bears N 0°02' E, 13 lks. dist., heretofore described. Thence in sec. 22.</p> <p>12.23 Intersect the line bet. secs. 15 and 22, at a point from which the cor. of secs. 14, 15, 22 and 23 bears S 89°31' E, 24 lks. dist., heretofore described. Thence in sec. 15.</p> <p>14.14 Cor. No. 1, M.S. 2610 Thos. B. Reed lode, identical with Cor. No. 1, M.S. 3775 Tom Reed Fraction lode, heretofore described.</p>	

Dependent Resurvey of Certain Boundaries of Mineral Surveys in
T 19 N, R 20 W, Gila and Salt River Mer., Arizona

CHAINS	
	<p style="text-align: center;">Survey of Lot 12 in Sec. 14 T 19 N, R 20 W, Gila and Salt River Mer., Arizona</p> <hr/> <p style="text-align: center;">Memorandum</p> <p>The boundaries of lot 12 were surveyed as identified by personnel of the Bureau of Land Management, Kingman Area Office and interested parties residing within said lot.</p> <hr/> <p style="text-align: center;"><u>Lot 12</u></p> <p>From the point selected for cor. 1, lot 12.</p> <p>Set an aluminum post, 3 ft. long, $\frac{3}{4}$ in. diam., 28 ins. in the ground, in a mound of stone, 2 ft. base, to top, with cap mkd.</p> <div style="text-align: center;"> </div> <p>N 89°33.9' W, on a line 1-2, lot 12.</p> <p>2.349 Cor. 2, lot 12, identical with Cor. No. 5, M.S. 3281 Reed Bird Fraction lode, reported in the official record as being on line 4-1, M.S. 3281 The Phoenix lode, heretofore described.</p> <p>from which buildings located in lot 12</p> <p style="padding-left: 40px;">The SW cor. of a metal shed, 7½ x 22 ft., bears S 56° E, 1.48 chs. dist., long side bears N 72° E.</p> <p style="padding-left: 40px;">The SW cor. of a metal outhouse, 5½ x 6 ft., bears S 52° E, 2.32 chs. dist., long side bears N 30° E.</p> <p style="padding-left: 40px;">The SW cor. of a metal shed, 12½ x 8 ft., bears S 42½° E, 2.26 chs. dist., long side bears N 45° E.</p> <p style="padding-left: 40px;">The SW cor. of a wood frame house, 23 x 32 ft., bears S 26½° E, 1.78 chs. dist., long side bears N 33° E.</p> <p>Thence</p> <p>S 29°10' E, on line 2-3, lot 12, identical with a portion of line 1-4, M.S. 3281 The Phoenix lode.</p> <p>4.066 Cor. 3, lot 12, identical with Cor. No. 4, M.S. 3281 The Phoenix lode, heretofore described.</p> <p>Thence</p> <p>N 5°51.2' E, on line 3-1, lot 12.</p> <p>3.548 Cor. 1, lot 12, and the point of beginning, heretofore described.</p>

Survey of Lot 12 in Sec. 14
T 19 N, R 20 W, Gila and Salt River Mer., Arizona

CHAINS

Survey of Lots 14 and 15 in Sec. 22
T 19 N, R 20 W, Gila and Salt River Mer., Arizona

Memorandum

The boundaries of lots 14 and 15 were surveyed as identified by personnel of the Bureau of Land Management, Kingman Area Office and interested parties residing within said lots.

Lot 14

From cor. 1, lot 14, on line 3-4, M.S. 2704 Giant lode, in center of Old Highway No. 66, asphalt surfaced, bears N 28° E and S 28° W.

At the cor. point

Set a railroad spike flush with road with top mkd.

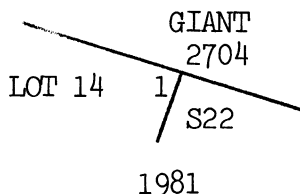

from which

A cotton picker spindle, driven into a telephone pole, bears S 85° E, 54 lks. dist., lines extend N 30° E and S 30° W.

Cor. No. 4, M.S. 2704 Giant lode, identical with Cor. No. 3, M.S. 2704 New York lode, bears N 72°46.6' W, 8.914 chs. dist., heretofore described.

N 72°46.6' W, on line 1-2, lot 14, identical with a portion of line 3-4, M.S. 2704 Giant lode.

2.65 Gate across track road, bears S 75° E and N 75° W.

3.50 Point for cor. 2, lot 14, identical with cor. 1, lot 15, and on line 3-4, M.S. 2704 Giant lode.

Set an aluminum post, 3 ft. long, 3/4 in. diam., 38 ins. below surface of track road, bears S 75° E and N 75° W, with cap mkd.

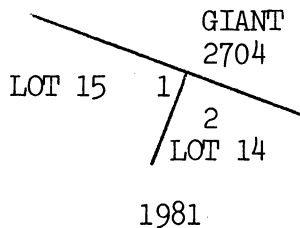

from which a building located in lot 14

The NW cor. of a house trailer, 13 x 67 ft., bears S 9 1/4° E, 63 lks. dist., long side bears S 20° W.

Survey of Lots 14 and 15 in Sec. 22
T 19 N, R 20 W, Gila and Salt River Mer., Arizona

CHAINS		
3.011	<p>Cor. is located 8.8 lks. S of a hog wire fence, bears S 75° E and N 75° W.</p> <p>Thence</p> <p>S 28°02.8' W, on line 2-3, lot 14, identical with line 1-4, lot 15.</p> <p>Point for cor. 3, lot 14, identical with cor. 4, lot 15, and on line 1-4, M.S. 2431 Christmas lode.</p> <p>Set an aluminum post 3 ft. long, $\frac{3}{4}$ in. diam., 24 ins. in the ground, in a mound of stone, 3 ft. base, to top, with cap mkd.</p> <div data-bbox="828 806 1120 1021" style="text-align: center;"> </div> <p>from which</p> <p>The cor. of a hog wire fence bears N 42° W, 72.7 lks. dist., fences extend N 85° E and N 63° W.</p> <p>Thence</p> <p>S 65°08.4' E, on line 3-4, lot 14, identical with a portion of line 1-4, M.S. 2431 Christmas lode.</p>	
1.815	<p>Cor. No. 4, M.S. 2431 Christmas lode, heretofore described.</p>	
3.441	<p>Point for cor. 4, lot 14, in center of Old Highway No. 66, asphalt surfaced, bears N 28° E and S 26° W.</p> <p>Set a railroad spike flush with surface of road, with top mkd.</p> <div data-bbox="812 1666 1055 1854" style="text-align: center;"> </div> <p>from which</p> <p>A cotton picker spindle, driven into telephone pole bears S $\frac{1}{2}$° E, 67 lks. dist., lines extend N 30° E and S 20° W.</p> <p>Thence</p> <p>N 28°05.5' E, on line 4-1, lot 14.</p> <p>Along center line of Old Highway No. 66, asphalt surface.</p>	
3.475	<p>Cor. 1, lot 14, and the point of beginning, heretofore described.</p> <hr/> <p style="text-align: center;"><u>Lot 15</u></p>	

Survey of Lots 14 and 15 in Sec. 22
T 19 N, R 20 W, Gila and Salt River Mer., Arizona

CHAINS

From cor. 1, lot 15, identical with cor. 2, lot 14, and on line 3-4, M.S. 2704 Giant lode, heretofore described.

N 72°46.6' W, on line 1-2, lot 15, identical with a portion of line 3-4, M.S. 2704 Giant lode.

1.84 Hog wire fence, bears S 75° E and N 75° W.

3.823 Point for cor. 2, lot 15 on line 3-4, M.S. 2704 Giant lode.

Set an aluminum post, 3 ft. long, $\frac{3}{4}$ in. diam., 30 ins. in the ground, in a mound of stone, to top, with cap mkd.

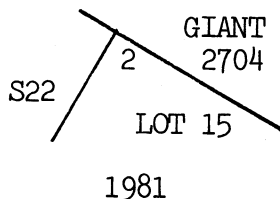

from which

The cor. of a hog wire fence bears S 2° E, 9.5 lks. dist., fences extend S 75° E and S 33° W.

Cor. No. 4, M.S. 2404 Giant lode, identical with Cor. No. 3, M.S. 2704 New York lode, heretofore described, bears N 72°46.6' W, 1.596 chs. dist.

from which a building located in lot 15

The NW cor. of a house trailer, 12 x 36 ft., bears S 7 $\frac{1}{2}$ ° W, 73 lks. dist., long side bears S 34° W.

Cor. is located 15 lks. N of track road, bears S 75° E and N 75° W.

Thence

S 28°00.2' W, on line 2-3, lot 15.

2.504 Point for cor. 3, lot 15, on line 1-4, M.S. 2431 Christmas lode.

Set an aluminum post, 3 ft. long, $\frac{3}{4}$ in. diam., 24 ins. in the ground, in a mound of stone, 2 $\frac{1}{2}$ ft. base, to top, with cap mkd.

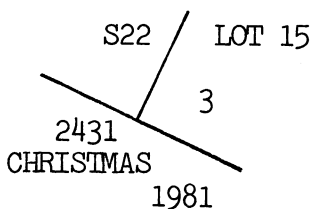

from which

The cor. of a hog wire fence bears N 43° E, 44.5 lks. dist., fences extend N 33° E and S 63° E.

Thence

Survey of Lots 14 and 15 in Sec. 22
T 19 N, R 20 W, Gila and Salt River Mer., Arizona

CHAINS

S 65°08.4' E, on line 3-4, lot 15, identical with a portion of line 1-4, M.S. 2431 Christmas lode.

3.760 Cor. 4, lot 15, identical with cor. 3, lot 14, heretofore described.

Thence

N 28°02.8' E, on line 4-1, lot 15, identical with line 3-2, lot 14.

3.011 Cor. 1, lot 15, identical with cor. 2, lot 14, and the point of beginning, heretofore described.

Survey of Certain Small Lots in Section 23,
T 19 N, R 20 W, Gila and Salt River Mer., Arizona

Memorandum

The boundaries of Lots 11, 12, 13, 14, 16 and 17, were surveyed as identified by personnel of the Bureau of Land Management, Kingman Area Office and interested parties residing within said lots.

Lot 11

From cor. 1, lot 11, identical with cor. 1, lot 12 and on line 5-1, M.S. 3267 Rice Bird lode, in center of Old Highway No. 66, asphalt surfaced, bears N and S.

Set a railroad spike flush with road with top mkd.

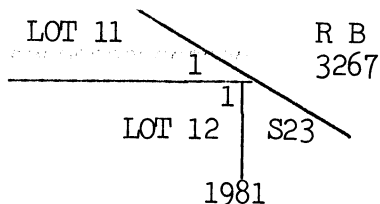

from which

Cor. No. 5, M.S. 3267 Rice Bird lode, bears S 54°03.3' E, 1.903 chs. dist., heretofore described.

The marks X B0 on top of granite outcropping, 5 x 4 x 2 ft. above ground, bears N 20° W, 50.5 lks. dist.

from which buildings located in lot 11

The SW cor. of a sheet metal outhouse, 4 x 4 ft., bears N 82° W, 2.73 chs. dist., side bears S 86° E.

The SW cor. of a sheet metal storage shed, 6.5 x 5.6 ft., bears N 78° W, 3.40 chs. dist., long side bears S 63° E.

The SW cor. of a sheet metal garage, 16 x 12 ft., bears N 77° W, 3.29 chs. dist., long side bears N 19° E.

Survey of Certain Small Lots in Section 23,
T 19 N, R 20 W, Gila and Salt River Mer., Arizona

CHAINS

The SW cor. of a wood frame house, 20 x 12 ft.,
bears N 62° W, 3.05 chs. dist., long side
bears N 52° E.

The SW cor. of a wood frame house, 36.5 x 20.3 ft.,
bears N 57° W, 2.32 chs. dist., long side
bears S 88° E.

N 54°04.9' W, on line 1-2, lot 11, identical with a
portion of line 5-1, M.S. 3267 Rice Bird lode.

4.094 Point for cor. 2, lot 11, on line 5-1, M.S. 3267 Rice
Bird lode.

Set an aluminum post 3 ft. long, $\frac{3}{4}$ in. diam., 12 ins. in
the ground, in a mound of stone, 3 ft. base, to top, with
cap mkd.

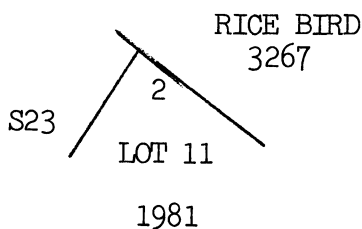

Cor. is located 45 lks. N of a dirt driveway, bears
N 85° E curving N, and N 42° W curving N.

Thence

S 35°09' W, on line 2-3, lot 11.

3.012 Point for cor. 3, lot 11, identical with cor. 2, lot 13.

Set an aluminum post, 3 ft. long, $\frac{3}{4}$ in. diam., 12 ins. in
the ground, in a mound of stone, $3\frac{1}{2}$ ft. base, to top,
with cap mkd.

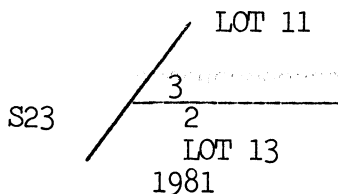

from which

The marks X B0 on W face of a granite outcrop-
ping, 15 x 4 x 4 ft. above ground, bears
S 83° E, 35.8 lks. dist.

Thence

N 89°21.2' E, on line 3-1, lot 11, identical with line
2-1, lot 13.

2.623 Point for cor. 2, lot 12, identical with cor. 1, lot 13,
hereinafter described.

N 89°21.2' E, continuing measurement on line 3-1, lot 11,
identical with line 2-1, lot 12.

5.049 Cor. 1, lot 11, identical with cor. 1, lot 12, and the
point of beginning, heretofore described.

Survey of Certain Small Lots in Section 23,
T 19 N, R 20 W, Gila and Salt River Mer., Arizona

CHAINS

Lot 12

From cor. 1, lot 12, identical with cor. 1, lot 11, heretofore described.

from which buildings located in lot 12,

The NE cor. of a sheet metal outhouse, 4 x 4 ft., bears S 25° W, 2.94 chs. dist., side bears West.

The NE cor. of an irregular shaped wood frame house, 32 x 46 ft., bears S 27° W, 1.93 chs. dist., long side bears S 8° E.

S 89°21.2' W, on line 1-2, lot 12, identical with a portion of line 1-3, lot 11.

2.426 Point for cor. 2, lot 12, identical with cor. 1, lot 13.

Set an aluminum post, 3 ft. long, 3/4 in. diam., 28 ins. in the ground, in a mound of stone, 2 ft. base, to top, with cap mkd.

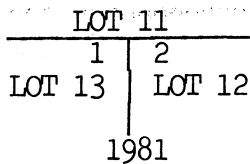

Thence

S 9°32.9' W, on line 2-3, lot 12, identical with line 1-4, lot 13.

4.461 Point for cor. 3, lot 12, identical with cor. 4, lot 13.

Set an aluminum post, 3 ft. long, 3/4 in. diam., 22 ins. in the ground, and in a mound of stone, 2 ft. base, to top, with cap mkd.

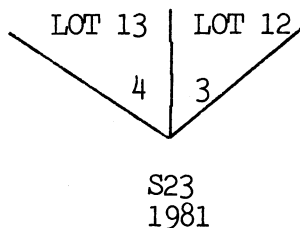

Thence

N 62°35.9' E, on line 3-4, lot 12.

3.511 Point for cor. 4, lot 12, in center of Old Highway No. 66, asphalt surfaced, bears N and S.

Set a railroad spike flush with surface of road, with top mkd.

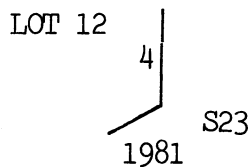

Survey of Certain Small Lots in Section 23,
T 19 N, R 20 W, Gila and Salt River Mer., Arizona

CHAINS		
	<p>from which</p> <p>A cotton picker spindle, driven into a telephone pole, bears S 39° E, 45.5 lks. dist., lines extend N and S.</p> <p>The marks X BO on E face of a granite outcropping, 4 x 3 x 1 ft. above ground, bears N 64° W, 30 lks. dist.</p> <p>Thence</p> <p>N 0°56.4' E, on line 4-1, lot 12, along center of Old Highway No. 66, asphalt surfaced.</p> <p>2.809 Cor. 1, lot 12, identical with cor. 1, lot 11, and the point of beginning, heretofore described.</p> <hr/> <p style="text-align: center;"><u>Lot 13</u></p> <p>From cor. 1, lot 13, identical with cor. 2, lot 12, on line 3-1, lot 11, heretofore described.</p> <p>from which buildings located in lot 13</p> <p>The NE cor. of a wood frame storage building, 14.3 x 12.1 ft., bears S 21° W, 3.50 chs. dist., long side bears N 29° W.</p> <p>The NE cor. of a wood frame outhouse, 4 x 4 ft., bears S 26° W, 4.01 chs. dist., side bears S 27° E.</p> <p>The NE cor. of an irregular shaped wood frame house, 40 x 38 ft., bears S 30° W, 3.04 chs. dist., long side bears S 39° W.</p> <p>The SW cor. of a sheet metal house, 36 x 12 ft., bears S 42° W, 1.71 chs. dist., long side bears N 69° E.</p> <p>The SW cor. of a sheet metal outhouse, 4 x 4 ft., bears S 56° W, 2.40 chs. dist., side bears N 79° E.</p> <p>The NE cor. of a wood frame storage building, 23 x 20 ft., bears S 58° W, 3.74 chs. dist., long side bears N 44° W.</p> <p>S 89°21.2' W, on line 1-2, lot 13, identical with a portion of line 1-3, lot 11.</p>	
	<p>2.623 Cor. 2, lot 13, identical with cor. 3, lot 11, heretofore described.</p> <p>Thence</p> <p>S 35°09' W, on line 2-3, lot 13.</p>	
	<p>2.866 Point for cor. 3, lot 13.</p> <p>Set an aluminum post, 3 ft. long, $\frac{3}{4}$ in. diam., 24 ins. in the ground, in a mound of stone, 2$\frac{1}{2}$ ft. base, to top, with cap mkd.</p>	

Survey of Certain Small Lots in Section 23,
T 19 N, R 20 W, Gila and Salt River Mer., Arizona

CHAINS

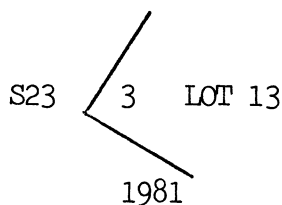

from which

Cor. 1, lot 14, bears S 69°28' W, 1.914 chs. dist., hereinafter described.

The SE cor. of an unoccupied sheet metal house, 16 x 12 ft., bears N 43° W, 2.92 chs. dist., long side bears N 84° W.

Thence

S 60°11.4' E, on line 3-4, lot 13.

4.069 Cor. 4, lot 13, identical with cor. 3, lot 12, heretofore described.

Thence

N 9°32.9' E, on line 4-1, lot 13, identical with line 3-2, lot 12.

4.461 Cor. 1, lot 13, identical with cor. 2, lot 12, and the point of beginning, heretofore described.

Lot 14

From the point selected for cor. 1, lot 14.

Set an aluminum post, 3 ft. long, $\frac{3}{4}$ in. diam., 18 ins. in the ground, in a mound of stone, 3 ft. base, to top, with cap mkd.

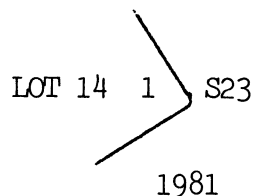

from which buildings located in lot 14

The SE cor. of a wood frame outhouse, 4 x 4 ft., bears S 46° W, 2.04 chs. dist., side bears S 46° W.

The SE cor. of a wood frame storage shed, 7 x 8 ft., bears S 48° W, 1.06 chs. dist., long side bears N 25° E.

The SE cor. of a wood frame storage shed, 8.5 x 23.5 ft., bears S 56° W, 97 lks. dist., long side bears N 12° E.

The SE cor. of an irregular shaped wood frame house, 41 x 42 ft., bears S 71° W, 98 lks. dist., long side bears N 22° E.

from which

Survey of Certain Small Lots in Section 23,
T 19 N, R 20 W, Gila and Salt River Mer., Arizona

CHAINS		
	<p>Cor. 3, lot 13, bears N 69°28' E, 1.914 chs. dist., heretofore described.</p> <p>The cor. of secs. 14, 15, 22 and 23, bears N 23°52' W, 18.23 chs. dist., heretofore described.</p> <p>N 50°23.7' W, on line 1-2, lot 14.</p>	
3.270	<p>Point for cor. 2, lot 14.</p> <p>Set an aluminum post, 3 ft. long, $\frac{3}{4}$ in. diam., 12 ins. in the ground, in a mound of stone, $3\frac{1}{2}$ ft. base, to top, with cap mkd.</p> <div data-bbox="760 819 933 1008" style="text-align: center;"> </div>	
	<p>Thence</p> <p>S 45°43.6' W, on line 2-3, lot 14.</p>	
1.86	<p>Point for cor. 3, lot 14.</p> <p>Set an aluminum post, 3 ft. long, $\frac{3}{4}$ in. diam., 24 ins. in the ground, in a mound of stone, $2\frac{1}{2}$ ft. base, to top, with cap mkd.</p> <div data-bbox="698 1330 974 1491" style="text-align: center;"> </div>	
	<p>Thence</p> <p>S 40°15.5' E, on line 3-4, lot 14.</p>	
3.360	<p>Point for cor. 4, lot 14.</p> <p>Set an aluminum post, 3 ft. long, $\frac{3}{4}$ in. diam., 24 ins. in the ground, in a mound of stone, $2\frac{1}{2}$ ft. base, to top, with cap mkd.</p> <div data-bbox="760 1841 958 2002" style="text-align: center;"> </div>	
	<p>Thence</p> <p>N 43°23.5' E, on line 4-1, lot 14.</p>	
2.447	<p>Cor. 1, lot 14, and the point of beginning, heretofore described.</p> <hr/> <p style="text-align: center;"><u>Lot 16</u></p> <p>From the point selected for cor. 1, lot 16.</p>	

Survey of Certain Small Lots in Section 23,
T 19 N, R 20 W, Gila and Salt River Mer., Arizona

CHAINS

Set an aluminum post, 3 ft. long, $\frac{3}{4}$ in. diam., 26 ins. in the ground, in a mound of stone, 3 ft. base, to top, with cap mkd.

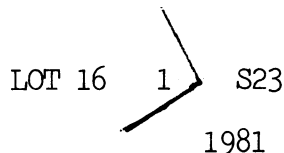

from which buildings located in lot 16

The NW cor. of a wood frame house, 32 x 30 ft., bears S 77° W, 1.77 chs. dist., long side bears S 35° W.

The NE cor. of a sheet metal shed, 18 x 19 ft., bears S 84° W, 3.33 chs. dist., long side bears S 30° E.

The NW cor. of a wood frame outhouse, 4 x 4 ft., bears N 75° W, 1.95 chs. dist., side bears S 55° W.

from which

The $\frac{1}{4}$ sec. cor. of secs. 22 and 23, bears S 34°52' W, 20.22 chs. dist., heretofore described.

N 60°58' W, on line 1-2, lot 16.

2.341 Point for cor. 2, lot 16.

Set an aluminum post, 3 ft. long, $\frac{3}{4}$ in. diam., 28 ins. in the ground, in a mound of stone, 2 $\frac{1}{2}$ ft. base, to top, with cap mkd.

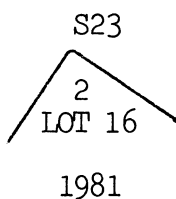

Thence

S 31°30.6' W, on line 2-3, lot 16.

2.348 Point for cor. 3, lot 16.

Set an aluminum post, 3 ft. long, $\frac{3}{4}$ in. diam., 28 ins. in the ground, in a mound of stone, 2 $\frac{1}{2}$ ft. base, to top, with cap mkd.

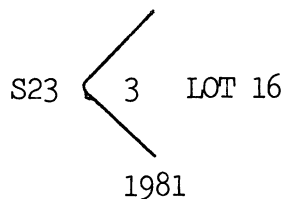

from which

The SE cor. of a sheet metal shed, 18 x 19 ft., bears N 45° E, 13 lks. dist., long side bears N 30° W.

Thence

Survey of Certain Small Lots in Section 23,
T 19 N, R 20 W, Gila and Salt River Mer., Arizona

CHAINS		
<p>2.767</p>	<p>S 60°10.8' E, on line 3-4, lot 16.</p> <p>Point for cor. 4, lot 16.</p> <p>Set an aluminum post, 3 ft. long, $\frac{3}{4}$ in. diam., 30 ins. in the ground, in a mound of stone, 3 ft. base, to top, with cap mkd.</p> <div data-bbox="748 575 922 768" style="text-align: center;"> </div> <p>Thence</p> <p>N 21°19.9' E, on line 4-1, lot 16.</p>	
<p>2.405</p>	<p>Cor. 1, lot 16, and the point of beginning, heretofore described.</p> <hr/> <p style="text-align: center;"><u>Lot 17</u></p> <p>From the point selected for cor. 1, lot 17.</p> <p>Set an aluminum post, 3 ft. long, $\frac{3}{4}$ in. diam., 24 ins. in the ground, in a mound of stone, 3½ ft. base, to top, with cap mkd.</p> <div data-bbox="721 1333 948 1510" style="text-align: center;"> </div> <p>from which buildings located in lot 17</p> <p>The SW cor. of a sheet metal garage, 20 x 30 ft., bears S 36° W, 91 lks. dist., long side bears N 9° W.</p> <p>The NE cor. of a wood frame storage shed, 10 x 12 ft., bears N 86° W, 3.19 chs. dist., long side bears S 80° W.</p> <p>The SW cor. of a native stone house, 23 x 36 ft., bears N 80° W, 3.09 chs. dist., long side bears S 55° E.</p> <p>from which</p> <p>The $\frac{1}{4}$ sec. cor. of secs. 22 and 23, bears S 70°19' W, 9.53 chs. dist., heretofore described.</p> <p>N 63°42.1' W, on line 1-2, lot 17.</p>	
	<p>0.69 Telephone line, bears N 27° E and S 27° W.</p> <p>1.03 Center of Old Highway No. 66, asphalt surfaced, bears N 27° E and S 27° W.</p> <p>4.114 Point for cor. 2, lot 17.</p>	

Survey of Certain Small Lots in Section 23,
T 19 N, R 20 W, Gila and Salt River Mer., Arizona

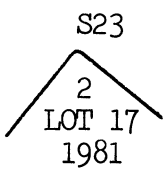
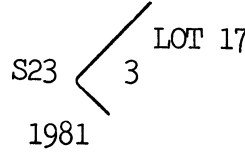
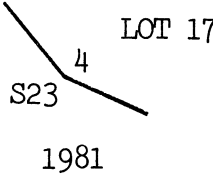
CHAINS		
	<p>Set an aluminum post 3 ft. long, $\frac{3}{4}$ in. diam., 12 ins. in the ground, in a mound of stone, 3 ft. base, to top, with cap mkd.</p> <div style="text-align: center;">  </div> <p>from which</p> <p>The SW cor. of an unoccupied sheet metal house, 23 x 15 ft., bears N 62° E, 6.97 chs. dist., long side bears N 4° W.</p> <p>Thence</p> <p>S 32°58' W, on line 2-3, lot 17.</p>	
1.90	<p>Point for cor. 3, lot 17.</p> <p>Set an aluminum post, 3 ft. long, $\frac{3}{4}$ in. diam., 12 ins. in the ground, in a mound of stone, 4 ft. base, to top, with cap mkd.</p> <div style="text-align: center;">  </div>	
1.683	<p>Point for cor. 4, lot 17.</p> <p>Set an aluminum post, 16 ins. long, $\frac{3}{4}$ in. diam., 8 ins. in the ground, in a concrete base, and in a mound of stone, 2$\frac{1}{2}$ ft. base, to top, with cap mkd.</p> <div style="text-align: center;">  </div>	
1.87	<p>Center of Old Highway No. 66, asphalt surfaced, bears N 27° E and S 27° W.</p>	
2.23	<p>Telephone line, bears N 27° E and S 27° W.</p>	
3.197	<p>Point for cor. 5, lot 17.</p> <p>Set an aluminum post, 3 ft. long, $\frac{3}{4}$ in. diam., 24 ins. in the ground, in a mound of stone, 3$\frac{1}{2}$ ft. base, to top, with cap mkd.</p>	

Survey of Certain Small Lots in Section 23,
T 19 N, R 20 W, Gila and Salt River Mer., Arizona

CHAINS

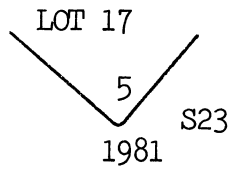

Thence

N 12°38.3' E, on line 5-1, lot 17.

1.617 Cor. 1, lot 17, and the point of beginning, heretofore described.

GENERAL DESCRIPTION

The land encompassed in this survey is around the town of Oatman, Arizona, located in the southwest quarter of section 14, on Old Highway No. 66. The elevation ranges from 2,400 to 3,600 ft. above sea level. The land is generally rocky and mountainous with scattering cacti, creosote and sparse native grasses.

Extensive abandoned mining and milling operations are located throughout the area. There is minor active mining in section 23.

The magnetic declination is 15° E.

CERTIFICATE OF SURVEY

(I) ~~(XX)~~, John P. Bennett, Supervisory Cadastral Surveyor, HEREBY

CERTIFY upon honor that, in pursuance of special instructions bearing date of the 22nd day of February, 1980, and Supplemental Special Instructions bearing the date of the 16th day of April, 1981, (I) ~~(XX)~~ have dependently resurveyed a portion of the subdivision lines and certain boundaries of mineral surveys; and have surveyed certain lots in sections 14, 22 and 23, of Township 19 North, Range 20 West

of the Gila and Salt River Meridian, in the State of Arizona, which are represented in the foregoing field notes as having been executed by (me), ~~(XX)~~ and under (my) ~~(XXX)~~ direction; and that said survey has been made in strict conformity with said special instructions, the Manual of Instructions for the Survey of the Public Lands of the United States, and in specific manner described in the foregoing field notes.

SEP 14 1983

(Date)

John P. Bennett
Supervisory (Cadastral Surveyor)

(Date)

(Cadastral Surveyor)

CERTIFICATE OF APPROVAL

Arizona State Office
BUREAU OF LAND MANAGEMENT
~~Denver, Colorado~~
Phoenix, Arizona

The foregoing field notes of the dependent resurvey of a portion of the subdivision lines and certain boundaries of mineral surveys; and the survey of certain lots in sections 14, 22 and 23, of Township 19 North, Range 20 West, Gila and Salt River Meridian, Arizona

executed by John P. Bennett, Supervisory Cadastral Surveyor

having been critically examined and found correct, are hereby approved.

SEP 15 1983

(Date)

James P. Kelley
~~Chief, Division of Survey, Examination and Approval Staff~~
Chief Cadastral Surveyor of Arizona

CERTIFICATE OF TRANSCRIPT

I CERTIFY That the foregoing transcript of the field notes of the above-described surveys in T 19 N, R 20 W, G&SRM, Arizona, is a true copy of the original field notes.

(Date)

~~Chief, Division of Survey, Examination and Approval Staff~~
Chief Cadastral Surveyor of Arizona