

Form 9600-9  
(December 1979)  
(formerly 9180-6)

UNITED STATES  
DEPARTMENT OF THE INTERIOR  
BUREAU OF LAND MANAGEMENT  
ORIGINAL

FIELD NOTES

of the  
Dependent Resurvey  
of portions of the  
North, East and West Boundaries  
and portions of the  
Subdivisional Lines  
and certain  
Boundaries of Mineral Surveys  
and the  
Survey of Subdivisions  
in  
Sections 8, 21, 33, 35 and 36  
in  
Township 9 North, Range 4 West  
Of the Gila and Salt River Meridian,  
In the State of Arizona

EXECUTED BY

Harry K. Smith Cadastral Surveyor  
John P. Bennett Cadastral Surveyor

Under special instructions dated January 3, 1979, approved January 4, 1979  
and Second Supplemental Special Instructions dated December 10, 1979 and  
approved December 11, 1979, which provided for the surveys included under ~~U.S. Survey~~ Group  
Number 611, and assignment instructions dated January 3, 1979  
and January 21, 1980

Survey commenced December 20, 1979

Survey completed January 4, 1984

BOOK 5194

INDEX DIAGRAM

Township 9 North, Range 4 West

	9	8	8	7	7	6	
6	6	20	5	15	4	3	2
5	19	18	19	18	14		1
5	7	18	8	14	9	10	11
	17	17	17	16	13		12
	18	17	17	16	16	15	14
				13	12		13
	19	20	20	11	21	22	23
							24
	30	29	29	28	27	26	25
						10	10
	31	32	32	33	34	35	9
				11			36
				10			
							4
							3

Mineral Surveys

Subdivision of Sections

- 1248 - Antelope ..... pp. 33-34; 46
- 1248 - Grey Devell ..... pp. 34-35; 45-46
- 1248 - Dun Billy ..... pp. 35-36; 45
- 1310 - Uncle Sam ..... pp. 32-33; 47-48
- 1310 - Golden Rod ..... pp. 33; 46-47
- 1422 - Golden Age ..... pp. 29-30; 49-50
- 1423 - New Era ..... pp. 32; 48
- 1424 - Verno ..... pp. 30-31; 49
- 1424 - Thunderbolt ..... pp. 31; 48-49
- 2198 - Mamie ..... pp. 51-52
- 2200 - Clinton ..... pp. 50-51
- 3853 - Dasy ..... pp. 42-43
- 3853 - New Weaver Placer .... pp. 40-42
- 3853 - Coyote Placer ..... pp. 38-39
- 4304 - Gold Bar Placer ..... pp. 36-37; 44
- 4304 - Onest Deal Placer .... pp. 37-38; 44
- 4304 - Arizona Placer ..... pp. 38; 39-40; 43-44

- Sec. 8 ..... pp. 21-24
- Sec. 21 ..... pp. 24-27
- Sec. 33 ..... pp. 27-28
- Sec. 35 ..... pp. 28-29
- Sec. 36 ..... pp. 29

T 9 N, R 4 W, Gila and Salt River Mer., Arizona

## CHAINS

The following field notes are those of the dependent resurvey of a portion of the north, east and west boundaries, a portion of the subdivisional lines, certain boundaries of mineral surveys and the survey of subdivisions in sections 8, 21, 33, 35 and 36.

The south boundary (The Second Standard Parallel North) was surveyed by Johnston B. McLaughlin in 1883 and independently resurveyed by Benjamin J. Kinsey in 1929. A portion of the south boundary was dependently resurveyed by Paul L. Reeves, in 1979, under this same Group, as shown on the plat accepted May 4, 1981. The west boundary was surveyed by Charles M. Pidgeon in 1916. The north boundary, the east boundary and the subdivisional lines were surveyed by Benjamin J. Kinsey in 1929. The metes-and-bounds survey of the Mesa Grande lode in section 8, was executed by Ty White in 1952. The survey history of the various mining claims can be found in the individual mineral survey field notes.

The survey was executed in accordance with specifications set forth in the Manual of Surveying Instructions, 1973, and the Special Instructions for Group No. 611, Arizona, dated January 3, 1979, and Second Supplemental Special Instructions dated December 10, 1979.

The directions of lines were determined by direct solar observations and refer to the true meridian.

Prior to restoration of any corners, the lines of the original survey were retraced, and diligent search was made for any evidence of the original monuments and other calls of the official record. Identified corners were remonumented in their original positions. Lost corners were reestablished at proportionate positions based on the original record but not until exhausting every reasonable possibility of finding direct evidence for the control of each corner. The retracement data were thoroughly verified and only the true line field notes are given herein.

The survey was done with a Zeiss SM 4 Total Station instrument.

The geographic position of the southeast corner of the township, as scaled from the U.S.G.S. quadrangle map "MORGAN BUTTE, ARIZ.", prepared in 1969, is as follows:

Latitude: 34°04.2' N Longitude: 112°37.2' W

The mean magnetic declination is 14°30' E.

---

Dependent Resurvey of a Portion of the E Bdy.,  
T 9 N, R 4 W, Gila and Salt River Mer., Arizona

---

Restoring the 1929 survey by Benjamin J. Kinsey

---

Beginning at the stan. cor. of Tps. 9 N, Rs. 3 and 4 W, monumented with an iron post, 3 ins. diam., described in the field notes of T 8 N, R 4 W, executed concurrently.

N 0°03' W, bet. secs. 31 and 36.

Dependent Resurvey of a Portion of the E Bdy.,  
T 9 N, R 4 W, Gila and Salt River Mer., Arizona

CHAINS

Over rolling land, through medium undergrowth.

37.58

Point for the witness  $\frac{1}{4}$  sec. cor. of secs. 31 and 36, monumented with a scattered mound of stone, and is accepted as a careful and faithful perpetuation of the position of the original cor.

At the cor. point

Set an iron post,  $2\frac{1}{2}$  ins. diam., 28 ins. long, 16 ins. in the ground, and in a mound of stone,  $2\frac{1}{2}$  ft. base, to top, with brass cap mkd.

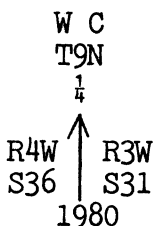

from which

A mesquite, 12 ins. diam., bears North, 28 lks. dist., mkd. X BT at the base.

A mesquite, 6 ins. diam., bears N  $74^\circ$  W, 11 lks. dist., mkd. X BT at the base.

N  $0^\circ 02'$  W, beginning new measurement.

2.69

Point for the  $\frac{1}{4}$  sec. cor. of secs. 31 and 36, on the E bdy. of the Tp., at proportionate dist., falls in the Hassayampa River, 3 chs. wide, course West, where it is impracticable to establish a permanent monument.

42.51

The cor. of secs. 25, 30, 31 and 36, on the E bdy. of the Tp., monumented with an iron post, 2 ins. diam., firmly set, projecting 15 ins. above ground, in a mound of stone, 3 ft. base, 12 ins. high, with brass cap mkd.

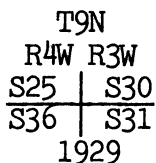

from which the original bearing tree

A mesquite, 10 ins. diam., bears N  $68^\circ$  W, 28 lks. dist., no marks visible.

Dependent Resurvey of a Portion of the E Bdy.,  
T 9 N, R 5 W, Gila and Salt River Mer., Arizona

Restoring the 1916 survey by Charles M. Pidgeon

Beginning at the witness  $\frac{1}{4}$  sec. cor. of sec. 13 only, of T 9 N, R 5 W, monumented with an iron post, 1 in. diam., projecting 12 ins. above ground, and in a mound of stone,  $2\frac{1}{2}$  ft. base, to top, with brass cap mkd.

Dependent Resurvey of a Portion of the E Bdy.,  
T 9 N, R 5 W, Gila and Salt River Mer., Arizona

CHAINS	
<p>37.30</p> <p>39.70</p>	<div style="text-align: center;"> <math>\frac{1}{4}</math> S13 ↓ W C 1916                 </div> <p>North, on the E bdy. of sec. 13.</p> <p>Over rolling land, through medium creosote bush and palo verde.</p> <p>The closing cor. of secs. 7 and 8, T 9 N, R 4 W, hereinafter described.</p> <p>The cor. of secs. 12 and 13 only, monumented with an iron post, 3 ins. diam., projecting 2 ft. above ground, in a mound of stone, 4 ft. base, to top, with brass cap mkd.</p> <div style="text-align: center;">                     T9N                      R5W   R4W                      S12   S 7                      S13                        1916                 </div>
<p>37.50</p> <p>40.04</p> <p>37.36</p> <p>39.99</p>	<div style="text-align: center;"> <math>\frac{1}{4}</math> S12   1916                 </div> <p>North, along the E bdy. of sec. 12.</p> <p>Over rolling land, through medium creosote bush and palo verde.</p> <p>Point for the <math>\frac{1}{4}</math> sec. cor. of sec. 7 only, T 9 N, R 4 W, at proportionate dist., hereinafter described.</p> <p>The <math>\frac{1}{4}</math> sec. cor. of sec. 12 only, monumented with an iron post, 1 in. diam., projecting 10 ins. above ground, with brass cap mkd.</p> <div style="text-align: center;">                     A mound of stone, 5 ft. base, <math>1\frac{1}{2}</math> ft. high, is W of cor.                 </div> <hr style="width: 20%; margin: auto;"/> <p>North, beginning new measurement.</p> <p>The closing cor. of secs. 6 and 7, T 9 N, R 4 W, hereinafter described.</p> <p>The cor. of secs. 1 and 12, monumented with an iron post, 3 ins. diam., projecting 18 ins. above ground, in a mound of stone, 5 ft. base, to top, with brass cap mkd.</p> <div style="text-align: center;">                     T9N                      R5W   R4W                      S 1   S 6                      S12                        1916                 </div>
	<p>North, along E bdy. of sec. 1.</p>

Dependent Resurvey of a Portion of the E Bdy.,  
T 9 N, R 5 W, Gila and Salt River Mer., Arizona

CHAINS

Over rolling land, through medium undergrowth.

37.37 Point for the  $\frac{1}{4}$  sec. cor. of sec. 6 only, T 9 N, R 4 W, at proportionate dist., not monumented.

Over mountainous land.

40.02 The  $\frac{1}{4}$  sec. cor. of sec. 1 only, monumented with an iron post, 1 in. diam., projecting 2 ft. above ground, in a mound of stone, 2 ft. base, to top, with brass cap mkd.

$\frac{1}{4}$  |  
S 1 |  
1916

N 0°02' W, beginning new measurement.

34.28 Intersect line 4-1, M.S. 2198 Mamie lode, at a point from which Cor. No. 4, hereinafter described bears S 30°23' E, 11.26 chs. dist.

37.57 The closing cor. of Tps. 9 and 10 N, Rs. 4 W, hereinafter described.

40.03 The cor. of Tps. 9 and 10 N, Rs. 5 W, monumented with an iron post, 3 ins. diam., projecting 18 ins. above ground, with brass cap mkd.

T10N  
R5W R4W  
S36 | S31  
S 1 |  
T9N |  
1916

A mound of stone, 3 ft. base, 1½ ft. high, is S of cor.

Cor. is located 2 lks. N of fence, extends E and W.

Dependent Resurvey of a Portion of the S Bdy.,  
T 10 N, R 4 W, Gila and Salt River Mer., Arizona

Restoring the 1929 survey by Benjamin J. Kinsey

Beginning at the cor. of secs. 33 and 34, on the S bdy. of T 10 N, R 4 W, monumented with an iron post, 2 ins. diam., projecting 18 ins. above ground, in a mound of stone, 3½ ft. base, to top, with brass cap erroneously mkd. for sec. 4.

Remarked brass cap to read

T10N R4W  
S33 | S34  
T9N R4W  
S 3  
1983  
1929

S 89°58' W, along the S bdy. of sec. 33.

Over mountainous land, through medium undergrowth.

Dependent Resurvey of a Portion of the S Bdy.,  
T 10 N, R 4 W, Gila and Salt River Mer., Arizona

CHAINS	
11.18	<p>The closing cor. of secs. 3 and 4, T 9 N, R 4 W, monumented with an iron post, 2 ins. diam., projecting 12 ins. above ground, in a mound of stone, 2 ft. base, to top, with brass cap mkd.</p>
	<p style="text-align: center;">             T10N R4W              S33  <hr style="width: 50px; margin: 0 auto;"/>             S 4   S 3              C   C              T9N R4W              1929           </p>
39.80	<p>The <math>\frac{1}{4}</math> sec. cor. of sec. 33 only, monumented with an iron post, 1 in. diam., projecting 12 ins. above ground, with brass cap mkd.</p>
	<p style="text-align: center;"> <math>\frac{1}{4}</math> S33  <hr style="width: 50px; margin: 0 auto;"/>             1929           </p>
	<p>A mound of stone, 3 ft. base, 2 ft. high, is N of cor.</p> <p style="text-align: center;"> <hr style="width: 50px; margin: 0 auto;"/> </p> <p>N 89°57' W, beginning new measurement.</p>
2.58	<p>Intersect line 1-2, M.S. 1422 Golden Age lode, at a point from which Cor. No. 2 bears N 54°33' E, 3.26 chs. dist., hereinafter described.</p>
11.29	<p>The <math>\frac{1}{4}</math> sec. cor. of sec. 4 only, T 9 N, R 4 W, hereinafter described.</p>
17.15	<p>Intersect line 3-4, M.S. 1422 Golden Age lode, at a point from which Cor. No. 4 bears S 54°18' W, 4.53 chs. dist., hereinafter described.</p>
39.94	<p>The cor. of secs. 32 and 33, monumented with an iron post, 2 ins. diam., projecting 18 ins. above ground, in a mound of stone, 2 ft. base, to top, with brass cap mkd.</p>
	<p style="text-align: center;">             T10N R4W              S32   S33              T9N R4W              S 4              1929           </p>
	<p>Cor. is located at cor. of fences extending N 73° E and W.</p>
	<p>West, on the S bdy. of sec. 32.</p> <p>Over mountainous land, through medium undergrowth, along fence line extending E and W.</p>
11.26	<p>The closing cor. of secs. 4 and 5, T 9 N, R 4 W, hereinafter described.</p>
38.87	<p>Track road, bears S 50° E and N 50° W.</p>
39.73	<p>The <math>\frac{1}{4}</math> sec. cor. of sec. 32 only, monumented with an iron post, 1 in. diam., projecting 2 ft. above ground, in a mound of stone, 3 ft. base, to top, with brass cap mkd.</p>

Dependent Resurvey of a Portion of the S Bdy.,  
T 10 N, R 4 W, Gila and Salt River Mer., Arizona

CHAINS												
	<p style="text-align: center;"><u><math>\frac{1}{4}</math> S32</u></p> <p style="text-align: center;">1929</p> <p>Cor. is located 2 lks. S of fence, extending E and W.</p> <hr style="width: 20%; margin: auto;"/> <p>N 89°56' W, beginning new measurement.</p>											
11.54	The $\frac{1}{4}$ sec. cor. of sec. 5 only, T 9 N, R 4 W, hereinafter described.											
40.13	The cor. of secs. 31 and 32, monumented with an iron post, 2 ins. diam., projecting 18 ins. above ground, in a mound of stone, 3 ft. base, to top, with brass cap mkd.											
	<table border="0"> <tr> <td>T10N</td> <td>R4W</td> </tr> <tr> <td>S31</td> <td>S32</td> </tr> <tr> <td>T9N</td> <td>R4W</td> </tr> <tr> <td colspan="2" style="text-align: center;">S 5</td> </tr> <tr> <td colspan="2" style="text-align: center;">1929</td> </tr> </table>	T10N	R4W	S31	S32	T9N	R4W	S 5		1929		
T10N	R4W											
S31	S32											
T9N	R4W											
S 5												
1929												
	<p>N 89°55' W, on the S bdy. of sec. 31.</p> <p>Over rolling land, through medium undergrowth.</p>											
11.42	The closing cor. of secs. 5 and 6, T 9 N, R 4 W, hereinafter described.											
41.14	The $\frac{1}{4}$ sec. cor. of sec. 31 only, monumented with an iron post, 1 in. diam., projecting 2 ft. above ground, in a mound of stone, 18 in. base, 18 ins. high, with brass cap mkd.											
	<p><u><math>\frac{1}{4}</math> S31</u></p> <p style="text-align: center;">1929</p> <hr style="width: 20%; margin: auto;"/>											
	<p>S 89°44' W, beginning new measurement.</p> <p>Over mountainous land, through medium undergrowth.</p>											
1.96	Intersect line 3-4, M.S. 2200 Clinton lode, at a point from which Cor. No. 3, hereinafter described, bears N 33°05' W, 2.23 chs. dist.											
10.31	The $\frac{1}{4}$ sec. cor. of sec. 6 only, T 9 N, R 4 E, hereinafter described.											
20.22	The original closing cor. of Tps. 9 and 10 N, Rs. 4 W, monumented with a granite stone, 30 x 10 x 9 ins., mkd. CC on the E face, 6 grooves on the N, E and S faces, firmly set in a mound of stone, 4 ft. base, 18 ins. high; add the marks AM on W face.											
20.34	Intersect the E bdy. of sec. 1, T 9 N, R 5 W.											
	<p>Point for the closing cor. of Tps. 9 and 10 N, Rs. 4 W.</p> <p>Set an iron post, 2½ ins. diam., 28 ins. long, 20 ins. in the ground, with brass cap mkd.</p>											



Dependent Resurvey of a Portion of the S Bdy.,  
T 10 N, R 4 W, Gila and Salt River Mer., Arizona

CHAINS																										
c	<div style="text-align: center;"> <table border="0"> <tr> <td>T9N</td> <td> </td> <td>T10N</td> <td></td> </tr> <tr> <td></td> <td></td> <td>R4W</td> <td></td> </tr> <tr> <td>S 1</td> <td> </td> <td>S31</td> <td>CC</td> </tr> <tr> <td></td> <td></td> <td>S 6</td> <td></td> </tr> <tr> <td>R5W</td> <td> </td> <td>T9N</td> <td></td> </tr> <tr> <td></td> <td></td> <td>1980</td> <td></td> </tr> </table> </div>	T9N		T10N				R4W		S 1		S31	CC			S 6		R5W		T9N				1980		
T9N		T10N																								
		R4W																								
S 1		S31	CC																							
		S 6																								
R5W		T9N																								
		1980																								
	<p>Raise a mound of stone, 3 ft. base, 2 ft. high, E of cor.</p>																									
	<p>Dependent Resurvey, a Portion of the Subdivisional Lines T 9 N, R 4 W, Gila and Salt River Mer., Arizona</p>																									
	<p>Restoring the 1929 survey of Benjamin J. Kinsey</p>																									
	<p>Beginning at the stan. cor. of secs. 35 and 36, on the S bdy. of the Tp., monumented with an iron post, 2 ins. diam., described in the field notes of the Resurvey of the Second Stan. Par. North, through Rs. 3 and 4 W, executed concurrently.</p> <p>N 0°07' W, bet. secs. 35 and 36.</p> <p>Over rolling land, through medium undergrowth.</p>																									
39.94	<p>The <math>\frac{1}{4}</math> sec. cor. of secs. 35 and 36, monumented with an iron post, 1 in. diam., projecting 2 ft. above ground, in a mound of stone, 3 ft. base, 18 ins. high, with brass cap mkd.</p> <div style="text-align: center;"> <table border="0"> <tr> <td>S35</td> <td> </td> <td>S36</td> </tr> <tr> <td></td> <td></td> <td><math>\frac{1}{4}</math></td> </tr> <tr> <td></td> <td></td> <td>1929</td> </tr> </table> </div>	S35		S36			$\frac{1}{4}$			1929																
S35		S36																								
		$\frac{1}{4}$																								
		1929																								
	<p>N 0°04' W, beginning new measurement.</p> <p>Over mountainous land, through medium undergrowth.</p>																									
39.87	<p>The cor. of secs. 25, 26, 35 and 36, monumented with an iron post, 2 ins. diam., projecting 2 ft. above ground, in a mound of stone, 3 ft. base, 18 ins. high, with brass cap mkd.</p> <div style="text-align: center;"> <table border="0"> <tr> <td>T9N</td> <td>R4W</td> </tr> <tr> <td>S26</td> <td> </td> <td>S25</td> </tr> <tr> <td>S35</td> <td> </td> <td>S36</td> </tr> <tr> <td></td> <td></td> <td>1929</td> </tr> </table> </div>	T9N	R4W	S26		S25	S35		S36			1929														
T9N	R4W																									
S26		S25																								
S35		S36																								
		1929																								
	<p>From the cor. of secs. 25, 30, 31 and 36, on the E bdy. of the Tp., heretofore described.</p> <p>S 89°58' W, bet. secs. 25 and 36.</p> <p>Over mountainous land, through medium undergrowth.</p>																									
39.85	<p>The <math>\frac{1}{4}</math> sec. cor. of secs. 25 and 36, monumented with an iron post, 1 in. diam., projecting 16 ins. above ground, in a mound of stone, 3 ft. base, to top, with brass cap mkd.</p>																									

Dependent Resurvey, a Portion of the Subdivisional Lines  
T 9 N, R 4 W, Gila and Salt River Mer., Arizona

CHAINS		
40.08	<p style="text-align: center;"> <math>\frac{1}{4} \frac{S25}{S36}</math>                      1929  <hr style="width: 20%; margin: auto;"/>                     S 89°36' W, beginning new measurement.                      The cor. of secs. 25, 26, 35 and 36, heretofore described.                 </p>	
39.79	<p>                     N 89°59' W, bet. secs. 26 and 35.                      Over mountainous land, through medium undergrowth.                      The <math>\frac{1}{4}</math> sec. cor. of secs. 26 and 35, monumented with an iron post, 1 in. diam., projecting 8 ins. above ground, in a mound of stone, 4 ft. base, to top, with brass cap mkd.                 </p>	
40.05	<p style="text-align: center;"> <math>\frac{1}{4} \frac{S26}{S35}</math>                      1929  <hr style="width: 20%; margin: auto;"/>                     N 89°42' W, beginning new measurement.                      The cor. of secs. 26, 27, 34 and 35, monumented with an iron post, 2 ins. diam., projecting 10 ins. above ground. The brass cap erroneously mkd. as the cor. of secs. 26, 27, 34 and 35 in the 1929 survey. Add marks for sec. 34, the cap is now mkd.                 </p> <p style="text-align: center;">                     T9N R4W                      S27   S26                      S34   S35                      1980                      1929                 </p> <p>                     A mound of stone, 1½ ft. high, 1 ft. base, is W of cor.                      Cor. is located 1 lk. W of fence, extends N and S.                 </p>	
39.97	<p>                     From the true point for the stan. cor. of secs. 33 and 34, not monumented, from which the witness stan. cor. of secs. 33 and 34, bears N 89°57' W, 2.19 chs. dist., described in the field notes of the Resurvey of the Second Stan. Par. North through Rs. 3 and 4 W, executed concurrently.                      N 0°14' W, bet. secs. 33 and 34.                      Over rolling land, through medium undergrowth.                      The <math>\frac{1}{4}</math> sec. cor. of secs. 33 and 34, monumented with an iron post, 1 in. diam., projecting 14 ins. above ground, in a scattered mound of stone, with brass cap mkd.                 </p> <p style="text-align: center;"> <math>\frac{1}{4}</math>                      S33   S34                      1929                 </p>	

Dependent Resurvey, a Portion of the Subdivisional Lines  
T 9 N, R 4 W, Gila and Salt River Mer., Arizona

CHAINS	
	<p>from which the original bearing trees</p> <p>A mesquite, 6 ins. diam., bears N 50½° E, 103 lks. dist., no marks visible.</p> <p>A mesquite, 11 ins. diam., bears N 67° W, 119 lks. dist., mkd. ¼ S33 BT. (Record: 118 lks.)</p> <hr/> <p>From the ¼ sec. cor. of secs. 21 and 22, monumented with an iron post, 1 in. diam., projecting 20 ins. above ground, in a mound of stone, 2 ft. base, 1 ft. high, with brass cap mkd.</p> <p style="text-align: center;"> <math display="block">\begin{array}{c} \frac{1}{4} \\ \text{S21} \mid \text{S22} \\ 1929 \end{array}</math> </p> <p>from which the original bearing trees</p> <p>A palo verde, 11 ins. diam., bears N 46° E, 116 lks. dist., mkd. with a decayed blaze, no scribe marks visible.</p> <p>A palo verde, 14 ins. diam., bears N 38° W, 235 lks. dist., bark scribed S21.</p> <p>Cor. is located in fence, extends E and W.</p> <p>N 0°02' W, bet. secs. 21 and 22.</p> <p>Over rolling land, through medium undergrowth.</p> <p>20.03 Point for the N 1/16 sec. cor. of secs. 21 and 22.</p> <p>Set an iron post, 2½ ins. diam., 28 ins. long, 20 ins. in the ground, with brass cap mkd.</p> <p style="text-align: center;"> <math display="block">\begin{array}{c} \text{T9N R4W} \\ \text{N 1/16} \\ \text{S21} \mid \text{S22} \\ 1980 \end{array}</math> </p> <p>Raise a mound of stone, 3½ ft. base, 2½ ft. high, W of cor.</p> <p>40.06 The cor. of secs. 15, 16, 21 and 22, monumented with an iron post, 2 ins. diam., projecting 2 ft. above ground, in a mound of stone, 6 ft. base, to top, with brass cap mkd.</p> <p style="text-align: center;"> <math display="block">\begin{array}{c} \text{T9N R4W} \\ \text{S16} \mid \text{S15} \\ \text{S21} \mid \text{S22} \\ 1929 \end{array}</math> </p> <hr/> <p>From the ¼ sec. cor. of secs. 20 and 21, monumented with an iron post, 1 in. diam., projecting 2 ft. above ground, in a mound of stone, 4 ft. base, 18 ins. high, with brass cap mkd.</p> <p style="text-align: center;"> <math display="block">\begin{array}{c} \frac{1}{4} \\ \text{S20} \mid \text{S21} \\ 1929 \end{array}</math> </p>

Dependent Resurvey, a Portion of the Subdivisional Lines  
T 9 N, R 4 W, Gila and Salt River Mer., Arizona

CHAINS		
	<p>from which the original bearing tree</p>	
	<p>A palo verde, 8 ins. diam., bears N 31° W, 121 lks. dist., bark scribed <math>\frac{1}{4}</math> S20 BT. (Record: is 119 lks.)</p>	
	<p>N 0°01' E, bet. secs. 20 and 21.</p>	
	<p>Over rolling land, through medium undergrowth.</p>	
20.01	<p>Point for the N 1/16 sec. cor. of secs. 20 and 21.</p>	
	<p>Set an iron post, 2½ ins. diam., 28 ins. long, 20 ins. in the ground, with brass cap mkd.</p>	
	<p style="text-align: center;">T9N R4W N 1/16 S20   S21 1980</p>	
	<p>Raise a mound of stone, 2½ ft. base, 1½ ft. high, W of cor.</p>	
40.02	<p>The cor. of secs. 16, 17, 20 and 21, monumented with an iron post, 2 ins. diam., projecting 14 ins. above ground, with brass cap mkd.</p>	
	<p style="text-align: center;">T9N R4W S17   S16 S20   S21 1929</p>	
	<p>A mound of stone, 3 ft. base, 3 ft. high, is W of cor.</p>	
	<p>Cor. is located on W edge of draw, drains southerly.</p>	
	<p>From the cor. of secs. 15, 16, 21 and 22.</p>	
	<p>N 89°56' W, bet. secs. 16 and 21.</p>	
	<p>Over rolling land, through medium undergrowth.</p>	
20.00	<p>Point for the E 1/16 sec. cor. of secs. 16 and 21.</p>	
	<p>Set an iron post, 2½ ins. diam., 28 ins. long, 21 ins. in the ground, with brass cap mkd.</p>	
	<p style="text-align: center;">T9N R4W E 1/16 S16 S21 1980</p>	
	<p>Raise a mound of stone, 4 ft. base, 2½ ft. high, to N.</p>	
39.00	<p>The witness <math>\frac{1}{4}</math> sec. cor. of secs. 16 and 21, monumented with an iron post, 1 in. diam., projecting 2 ft. above ground, in a mound of stone, 3 ft. base, to top, with brass cap mkd.</p>	
	<p style="text-align: center;">W C <math>\frac{1}{4}</math> S16 S21 1929</p>	

Dependent Resurvey, a Portion of the Subdivisional Lines  
T 9 N, R 4 W, Gila and Salt River Mer., Arizona

CHAINS	
	N 89°53' W, beginning new measurement.
1.00	True point for the $\frac{1}{4}$ sec. cor. of secs. 16 and 21, at proportionate dist., falls in wash, where it is impracticable to monument.
20.21	Fence, extends N 10° E and S 10° W.
20.96	Point for the W 1/16 sec. cor. of secs. 16 and 21.  Set an iron post, 2½ ins. diam., 28 ins. long, 18 ins. in the ground, in a mound of stone, 3½ ft. base, to top, with brass cap mkd.
40.92	<div style="text-align: center;">                     T9N R4W                      W 1/16 <math>\frac{S16}{S21}</math>                      1980                 </div> <p>Cor. is located 15 lks. W of a wash in draw, drains SW.</p> <p>Cor. of secs. 16, 17, 20 and 21.</p> <hr/> <p>From the cor. of secs. 8, 9, 16 and 17, monumented with an iron post, 2 ins. diam., projecting 10 ins. above ground, with brass cap mkd.</p> <div style="text-align: center;">                     T9N R4W                      S 8   S 9                      S17   S16                      1929                 </div>
19.99	<p>A mound of stone, 3 ft. base, 1½ ft. high, is E of cor.</p> <p>Cor. is located at cor. of fences extending N, S 24° E, and W.</p> <p>N 0°03' W, bet. secs. 8 and 9.</p> <p>Over rolling land, through medium undergrowth, along fence line.</p> <p>Point for the S 1/16 sec. cor. of secs. 8 and 9.</p> <p>Set an iron post, 2½ ins. diam., 28 ins. long, 20 ins. in the ground, with brass cap mkd.</p> <div style="text-align: center;">                     T9N R4W                      S 1/16                      S 8   S 9                      1980                 </div>
39.98	<p>Raise a mound of stone, 2½ ft. base, 2 ft. high, W of cor.</p> <p>Cor. is located 3 lks. E of fence, extending N and S.</p> <p>The <math>\frac{1}{4}</math> sec. cor. of secs. 8 and 9, monumented with an iron post, 1 in. diam., projecting 2 ft. above ground, in a mound of stone, 4 ft. base, to top, with brass cap mkd.</p>

Dependent Resurvey, a Portion of the Subdivisional Lines  
T 9 N, R 4 W, Gila and Salt River Mer., Arizona

CHAINS		
	<p style="text-align: center;">T9N R4W  <math>\frac{1}{4}</math>  S 8   S 9  1929</p> <p>Cor. is located 1.5 lks. E of fence, extending N and S.</p> <hr style="width: 20%; margin: auto;"/> <p>N 0°01' W, beginning new measurement.</p>	
20.01	<p>Point for the N 1/16 sec. cor. of secs. 8 and 9.</p> <p>Set an iron post, 2½ ins. diam., 28 ins. long, 20 ins. in the ground, with brass cap mkd.</p> <p style="text-align: center;">T9N R4W  N 1/16  S 8   S 9  1980</p> <p>Raise a mound of stone, 3½ ft. base, 2 ft. high, E of cor. (impracticable to W)</p> <p>The SE cor. of a wood storage shed, 20 x 16½ ft., bears S 72° W, 6.5 lks. dist., the long side bears N 65° W.</p>	
39.02	<p>The witness cor. of secs. 4, 5, 8 and 9, monumented with an iron post, 2 ins. diam., projecting 15 ins. above ground, with brass cap mkd.</p> <p style="text-align: center;">W C  T9N R4W  ↑  S 5   S 4  S 8   S 9  1929</p> <p>A mound of stone, 3 ft. base, 1½ ft. high, is W of cor.</p>	
40.02	<p>True point for the cor. of secs. 4, 5, 8 and 9, at record dist. from the witness cor., falls in wash, impracticable to monument.</p> <hr style="width: 80%; margin: auto;"/> <p>N 0°04' E, bet. secs. 4 and 5.</p> <p>Over rolling land, through medium undergrowth.</p>	
39.96	<p>The ¼ sec. cor. of secs. 4 and 5, monumented with an iron post, 1 in. diam., projecting 26 ins. above ground, in a mound of stone, 3 ft. base, 18 ins. high, with brass cap mkd.</p> <p style="text-align: center;"><math>\frac{1}{4}</math>  S 5   S 4  1929</p> <p>from which the original bearing tree</p> <p>A mesquite, 7 ins. diam., bears S 27° E, 11 lks. dist., mkd. ¼ S4 BT.</p> <hr style="width: 20%; margin: auto;"/> <p>N 0°03' W, beginning new measurement.</p>	

Dependent Resurvey, a Portion of the Subdivisional Lines  
T 9 N, R 4 W, Gila and Salt River Mer., Arizona

CHAINS	
3.61	Intersect line 1-2, M.S. 1424 Thunderbolt lode, at a point from which Cor. No. 1, hereinafter described, bears S 47°57' W, 2.92 chs. dist.
14.67	Intersect line 3-4, M.S. 1424 Thunderbolt lode, at a point from which Cor. No. 4, hereinafter described, bears S 47°58' W, 6.54 chs. dist.
40.33	<p>The original closing cor. of secs. 4 and 5, monumented with an iron post, 2 ins. diam., projecting 12 ins. above ground, with brass cap mkd.</p> <div style="text-align: center;"> <p>T10N R4W S32 S 5   S 4   C C T9N R4W 1929</p> </div> <p>Add the marks AM and 1980 to the cap.</p> <p>Cor. is located in fence, extends E and W.</p>
40.42	<p>Point for the closing cor. of secs. 4 and 5, at intersection with the S bdy. of sec. 32, T 10 N, R 4 W.</p> <p>Set an iron post, 2½ ins. diam., 28 ins. long, 18 ins. in the ground, in a mound of stone, 4 ft. base, to top, with brass cap mkd.</p> <div style="text-align: center;"> <p>T10N R4W S32 S 5   S 4   C C T9N R4W 1980</p> </div> <p>From this point the cor. of secs. 32 and 33, T 10 N, R 4 W, bears East, 11.26 chs. dist., heretofore described.</p>
	<hr/> <p>The point for the ¼ sec. cor. of sec. 4 only, T 9 N, R 4 W, at midpoint on the N bdy. of sec. 4.</p> <p>Set an iron post, 2½ ins. diam., 28 ins. long, 20 ins. in the ground, with brass cap mkd.</p> <div style="text-align: center;"> <p>T10N R4W ----- ¼ S 4 T9N R4W 1980</p> </div> <p>from which</p> <p>The marks X B0 on a granite outcropping, 5 x 4 x 5 ft. above ground, bears S 4° W, 1.24 chs. dist.</p> <p>The marks X B0 on a granite outcropping, 4 x 4 x 5 ft. above ground, bears S 48° W, 1.08 chs. dist.</p>

Dependent Resurvey, a Portion of the Subdivisional Lines  
T 9 N, R 4 W, Gila and Salt River Mer., Arizona

CHAINS		
	<p>Cor. is located on abandoned mine tailings, near base.</p> <p>From this point, the <math>\frac{1}{4}</math> sec. cor. of sec. 33 only, T 10 N, R 4 W, bears S 89°57' E, 11.29 chs. dist.</p>	
	<p>From the cor. of secs. 8, 9, 16 and 17, heretofore described.</p>	
	<p>N 89°22' W, bet. secs. 8 and 17.</p>	
	<p>Over rolling land, through medium undergrowth, along fence line.</p>	
19.95	<p>Point for the E 1/16 sec. cor. of secs. 8 and 17.</p>	
	<p>Set an iron post, <math>2\frac{1}{2}</math> ins. diam., 28 ins. long, 18 ins. in the ground, in a mound of stone, 3 ft. base, to top, with brass cap mkd.</p>	
	<p style="text-align: center;">T9N R4W E 1/16 <math>\frac{S\ 8}{S17}</math> 1980</p>	
	<p>Cor. is located 4 lks. S of fence, extends E and W.</p>	
20.45	<p>Wash, 30 lks. wide, 10 ft. deep, drains southerly.</p>	
	<p>The <math>\frac{1}{4}</math> sec. cor. of secs. 8 and 17, monumented with an iron post, 1 in. diam., projecting 26 ins. above ground, in a mound of stone, 3 ft. base, to top, with brass cap mkd.</p>	
	<p style="text-align: center;"><math>\frac{1}{4}</math> <math>\frac{S\ 8}{S17}</math> 1929</p>	
	<p>from which the original bearing trees</p>	
	<p style="padding-left: 40px;">A palo verde, 12 ins. diam., bears N 5° E, 113 lks. dist., bark scribed <math>\frac{1}{4}</math> S8. (Record: N 25<math>\frac{1}{2}</math>° W)</p>	
	<p style="padding-left: 40px;">A palo verde, 11 ins. diam., bears S 34<math>\frac{1}{4}</math>° W, 160 lks. dist., bark scribed BT.</p>	
	<p>Cor. is located in fence, extends E and W.</p>	
	<p style="text-align: center;">_____</p> <p>S 89°42' W, beginning new measurement.</p>	
	<p>Over rolling land, through light timber and medium undergrowth.</p>	
40.16	<p>The cor. of secs. 7, 8, 17 and 18, monumented with an iron post, 2 ins. diam., projecting 12 ins. above ground, with brass cap mkd.</p>	
	<p style="text-align: center;">T9N R4W S 7   S 8 S18   S17 1929</p>	
	<p>from which the original bearing tree</p>	



Dependent Resurvey, a Portion of the Subdivisional Lines  
T 9 N, R 4 W, Gila and Salt River Mer., Arizona

CHAINS	
	<p>A palo verde, 12 ins. diam., bears S 31½° E, 27 lks. dist., bark scribed T9N R4W. (Record: 111 lks. dist.)</p> <p>A mound of stone, 4 ft. base, 2½ ft. high, is S of cor.</p> <hr/> <p>N 89°51' W, bet. secs. 7 and 18.</p> <p>Over rolling land, through medium undergrowth.</p> <p>39.96 The ¼ sec. cor. of secs. 7 and 18, monumented with an iron post, 1 in. diam., projecting 12 ins. above ground, in a mound of stone, 3 ft. base, to top, with brass cap mkd.</p> <div style="text-align: center;"> <math display="block">\frac{1}{4} \frac{S 7}{S 18}</math> <p>1929</p> </div> <p>from which the original bearing tree</p> <p>A palo verde, 4 ins. diam., bears S 28° W, 134 lks. dist., bark scribed ¼ S18 BT. (Record: S 26¼° W)</p> <hr/> <p>N 89°51' W, beginning new measurement.</p>
	<p>10.07 The closing cor. of secs. 7 and 18, at intersection with the E bdy. of sec. 13, T 9 N, R 5 W, monumented with an iron post, 2 ins. diam., projecting 2 ft. above ground, and in a mound of stone, 2½ ft. base, to top, with brass cap mkd.</p> <div style="text-align: center;"> <p style="margin-left: 100px;">T9N S7 R5W S13</p> <p style="margin-left: 100px;">T9N S7 S18 R4W</p> <p style="margin-left: 100px;">CC</p> <p style="margin-left: 100px;">1929</p> </div> <p>From this point the cor. of secs. 12 and 13 only, T 9 N, R 5 W, heretofore described, bears North, 2.40 chs. dist.</p> <hr/> <p>From the cor. of secs. 7, 8, 17 and 18, heretofore described.</p> <p>N 0°05' W, bet. secs. 7 and 8.</p> <p>Over rolling land, through medium undergrowth.</p>
	<p>39.98 The ¼ sec. cor. of secs. 7 and 8, monumented with an iron post, 1 in. diam., projecting 2 ft. above ground, in a mound of stone, 3 ft. base, 1½ ft. high, with brass cap mkd.</p> <div style="text-align: center;"> <math display="block">S 7 \frac{1}{4} S 8</math> <p>1929</p> </div> <hr/> <p>N 0°07' E, beginning new measurement.</p>

Dependent Resurvey, a Portion of the Subdivisional Lines  
T 9 N, R 4 W, Gila and Salt River Mer., Arizona

CHAINS		
39.91	True point for the cor. of secs. 5, 6, 7 and 8, herein-after described.	
	From the true point for the cor. of secs. 4, 5, 8 and 9, heretofore described.	
	N 89°51' W, bet. secs. 5 and 8.	
	Over rolling land, through medium undergrowth.	
20.05	Point for the E 1/16 sec. cor. of secs. 5 and 8.	
	Set an iron post, 2½ ins. diam., 28 ins. long, 20 ins. in the ground, with brass cap mkd.	
	T9N R4W E 1/16 $\frac{S 5}{S 8}$ 1980	
	Raise a mound of stone, 3 ft. base, 2½ ft. high, to N.	
40.10	The ¼ sec. cor. of secs. 5 and 8, monumented with an iron post, 1 in. diam., projecting 3 ft. above ground, in a mound of stone, 4 ft. base, 30 ins. high, with brass cap mkd.	
	$\frac{1}{4} \frac{S 5}{S 8}$ 1929	
	N 89°58' W, beginning new measurement.	
21.18	Intersect line 2-3, M.S. 1248 Antelope lode, at a point from which Cor. No. 2 bears S 69°34' W, 3.46 chs. dist., hereinafter described.	
30.75	Intersect line 1-2, M.S. 1248 Antelope lode, at a point from which Cor. No. 1 bears N 79°08' W, 22 lks. dist., hereinafter described.	
37.89	The witness cor. of secs. 5, 6, 7 and 8, monumented with an iron post, 2 ins. diam., projecting 18 ins. above ground, in a mound of stone, 2½ ft. base, to top, with brass cap mkd.	
	W C T9N R4W $\frac{S 6}{S 7} \mid \frac{S 5}{S 8}$ 1929	
39.89	True point for the cor. of secs. 5, 6, 7 and 8, at record dist. from this witness cor., falls in active mining area, impracticable to monument.	
	N 89°57' W, bet. secs. 6 and 7.	
	Over rolling land, through medium undergrowth.	

Dependent Resurvey, a Portion of the Subdivisional Lines  
T 9 N, R 4 W, Gila and Salt River Mer., Arizona

CHAINS	
40.04	<p>The <math>\frac{1}{4}</math> sec. cor. of secs. 6 and 7, monumented with an iron post, 1 in. diam., projecting 2 ft. above ground, in a mound of stone, 4 ft. base, 18 ins. high, with brass cap mkd.</p> <div style="text-align: center;"> <math display="block">\frac{\frac{1}{4} \text{ S } 6}{\text{S } 7}</math> <p>1929</p> <hr style="width: 20%; margin: auto;"/> </div> <p>N 89°59' W, beginning new measurement.</p>
10.02	<p>The closing cor. of secs. 6 and 7, at intersection with the E bdy. of sec. 12, T 9 N, R 5 W, monumented with an iron post, 2 ins. diam., projecting 20 ins. above ground, in a mound of stone, 4 ft. base, to top, with brass cap mkd.</p> <div style="text-align: center;"> <p style="margin-left: 40px;">T9N T9N   S 6 R5W  ----- CC S12   S 7        R4W             1929</p> </div> <p>From this point the cor. of secs. 1 and 12, T 9 N, R 5 W, heretofore described, bears North, 2.63 chs. dist.</p> <hr/> <p>The point for the <math>\frac{1}{4}</math> sec. cor. of sec. 7 only, T 9 N, R 4 W, is at midpoint on the W bdy. of sec. 7.</p> <p>Set an aluminum post, 1 in. diam., 28 ins. long, 18 ins. in the ground, in a mound of stone, 1<math>\frac{1}{2}</math> ft. base, to top, with cap mkd.</p> <div style="text-align: center;"> <p style="margin-left: 40px;">T9N R5W   R4E        <math>\frac{1}{4}</math> S7             1981</p> </div> <p>From this point the <math>\frac{1}{4}</math> sec. cor. of sec. 12 only, T 9 N, R 5 W, bears North, 2.54 chs. dist.</p> <hr/> <p>From the true point for the cor. of secs. 5, 6, 7 and 8, heretofore described.</p> <p>N 0°01' W, bet. secs. 5 and 6.</p> <p>Over rolling land, through medium undergrowth.</p>
0.48	<p>Intersect line 1-2, M.S. 1248 Grey Devell lode, at a point from which Cor. No. 1 bears S 87°10' E, 8.93 chs. dist., hereinafter described.</p>
8.49	<p>Intersect line 3-4, M.S. 1248 Grey Devell lode, at a point from which Cor. No. 4 bears S 84°46' E, 6.45 chs. dist., hereinafter described.</p>

Dependent Resurvey, a Portion of the Subdivisional Lines  
T 9 N, R 4 W, Gila and Salt River Mer., Arizona

CHAINS		
34.55	Intersect line 3-4, M.S. 3853 New Weaver Placer, at a point from which Cor. No. 3 bears N 36°33' E, 8.20 chs. dist., hereinafter described.	
39.98	The $\frac{1}{4}$ sec. cor. of secs. 5 and 6, monumented with an iron post, 1 in. diam., projecting 12 ins. above ground, with brass cap mkd.	
	$\begin{array}{c} \frac{1}{4} \\ S\ 6 \quad   \quad S\ 5 \\ 1929 \end{array}$	
	A mound of stone, 3 ft. base, $1\frac{1}{2}$ ft. high, is N of cor. from which	
	The SW cor. of a trailer house, 20 x 8 ft., bears N 79°30' E, 10.20 chs. dist., the long side bears N 10° W.	
	The SW cor. of a wood shed, 14 x 13 ft., bears N 80°45' E, 10.68 chs. dist., the long side bears N 8° W.	
	The NW cor. of a trailer house, 21 x 8 ft., bears S 85°53' E, 10.51 chs. dist., the long side bears South.	
	The NE cor. of a wood frame house, 32 x 30 ft., bears N 86°30' W, 22.05 chs. dist., the long side bears S 40° W.	
	The NE cor. of a wood frame house, 12 x 10 ft., bears N 84°23' W, 22.60 chs. dist., the long side bears S 30° W.	
	<hr style="width: 20%; margin: 0 auto;"/>	
	N 0°01' W, beginning new measurement.	
1.50	Center of dirt road, bears NE and SW.	
12.67	Intersect line 1-2, M.S. 3853 Dasy lode, at a point from which Cor. No. 2 bears N 57°11' E, 1.55 chs. dist., hereinafter described.	
25.01	The SE cor. of an abandoned stone building, 26 x 16 ft., bears East, 5.22 chs. dist., long side bears N 65° W.	
40.32	The closing cor. of secs. 5 and 6, at intersection with the S bdy. of sec. 31, T 10 N, R 4 W, monumented with an iron post, 2 ins. diam., projecting 2 ft. above ground, in a mound of stone, 3 ft. base, to top, with brass cap mkd.	
	$\begin{array}{c} T10N\ R4W \\ \hline S31 \\   \\ S\ 6 \quad   \quad S\ 5 \\   \\ C\ C \\ T9N\ R4W \\ 1929 \end{array}$	

Dependent Resurvey, a Portion of the Subdivisional Lines  
T 9 N, R 4 W, Gila and Salt River Mer., Arizona

	CHAINS		
		<p>From this point the cor. of secs. 31 and 32, T 10 N, R 4 W, bears S 89°55' E, 11.42 chs. dist., heretofore described.</p>	
		<p>The point for the <math>\frac{1}{4}</math> sec. cor. of sec. 5 only, T 9 N, R 4 W, at midpoint on the N bdy. of sec. 5.</p> <p>Set an iron post, 2½ ins. diam., 28 ins. long, 21 ins. in the ground, with brass cap mkd.</p> <p style="text-align: center;">T10N R4W</p> <hr style="width: 10%; margin: auto;"/> <p style="text-align: center;"><math>\frac{1}{4}</math> S 5 T9N R4W 1980</p>	
		<p>Raise a mound of stone, 3½ ft. base, 2 ft. high, to S.</p> <p>From this point, the <math>\frac{1}{4}</math> sec. cor. of sec. 32, T 10 N, R 4 W, bears S 89°56' E, 11.54 chs. dist.</p>	
		<p>The point for the <math>\frac{1}{4}</math> sec. cor. of sec. 6 only, T 9 N, R 4 W, at proportionate dist. on the N bdy. of sec. 6.</p> <p>Set an iron post, 2½ ins. diam., 28 ins. long, on fragmented rock, in a mound of stone, 4½ ft. base, to top, with brass cap mkd.</p> <p style="text-align: center;">T10N R4W</p> <hr style="width: 10%; margin: auto;"/> <p style="text-align: center;"><math>\frac{1}{4}</math> S 6 T9N R4W 1980</p>	
		<p>From this point, the <math>\frac{1}{4}</math> sec. cor. of sec. 31, T 10 N, R 4 W, bears N 89°44' E, 10.31 chs. dist.</p>	
		<p>Subdivision of Section 8, T 9 N, R 4 W Gila and Salt River Mer., Arizona</p>	
		<p>From the <math>\frac{1}{4}</math> sec. cor. of secs. 8 and 17.</p> <p>N 0°11' W, on the N and S center line of sec. 8.</p> <p>Over rolling land, through medium undergrowth.</p>	
	19.83	<p>Point for the center S 1/16 sec. cor. of sec. 8.</p> <p>Set an iron post, 2½ ins. diam., 28 ins. long, 19 ins. in the ground, with brass cap mkd.</p> <p style="text-align: center;">T9N R4W C S 1/16   S 8 C 1980</p>	
		<p>Raise a mound of stone, 3½ ft. base, 2 ft. high, W of cor.</p>	

Subdivision of Section 8, T 9 N, R 4 W  
Gila and Salt River Mer., Arizona

CHAINS		
	<p>Cor. is located on a spur, bears NE and SW.</p>	
39.66	<p>Point for the center <math>\frac{1}{4}</math> sec. cor., at intersection with the E and W center line of sec. 8.</p>	
	<p>Set an iron post, <math>2\frac{1}{2}</math> ins. diam., 28 ins. long, 21 ins. in the ground, with brass cap mkd.</p>	
	<p style="text-align: center;">T9N R4W C <math>\frac{1}{4}</math> S 8 1980</p>	
	<p>Raise a mound of stone, 3 ft. base, 2 ft. high, W of cor.</p>	
	<p>Cor. is located 30 lks. N of a wash, 15 lks. wide, 6 ft. deep, drains westerly.</p>	
41.65	<p>Center of graded road, bears S 70° E and N 70° W.</p>	
59.66	<p>Point for the center N <math>\frac{1}{16}</math> sec. cor. of sec. 8.</p>	
	<p>Set an iron post, <math>2\frac{1}{2}</math> ins. diam., 28 ins. long, 21 ins. in the ground, with brass cap mkd.</p>	
	<p style="text-align: center;">T9N R4W C N <math>\frac{1}{16}</math>   S 8 C 1980</p>	
	<p>Raise a mound of stone, <math>2\frac{1}{2}</math> ft. base, <math>2\frac{1}{2}</math> ft. high, W of cor.</p>	
79.66	<p>The <math>\frac{1}{4}</math> sec. cor. of secs. 5 and 8.</p>	
	<p>From the <math>\frac{1}{4}</math> sec. cor. of secs. 8 and 9.</p>	
	<p>N 89°50' W, on the E and W center line of sec. 8.</p>	
	<p>Over rolling land, through medium undergrowth.</p>	
20.00	<p>Point for the center E <math>\frac{1}{16}</math> sec. cor. of sec. 8.</p>	
	<p>Set an iron post, <math>2\frac{1}{2}</math> ins. diam., 28 ins. long, 21 ins. in the ground, with brass cap mkd.</p>	
	<p style="text-align: center;">T9N R4W E <math>\frac{1}{16}</math> C — C S 8 1980</p>	
	<p>Raise a mound of stone, <math>2\frac{1}{2}</math> ft. base, 2 ft. high, N of cor.</p>	
	<p>from which</p>	
	<p style="padding-left: 40px;">A windmill, bears S 68°56' E, 4.49 chs. dist.</p>	
	<p style="padding-left: 40px;">The SW cor. of an abandoned wood frame house, 35 x 29 ft., bears S 43°58' W, 5.26 chs. dist., the long side bears N 15° E.</p>	

Subdivision of Section 8, T 9 N, R 4 W,  
Gila and Salt River Mer., Arizona

CHAINS	
	<p>A water tank, 24 ft. diam., 10 ft. high, bears N 21°30' W, 5.73 chs. dist.</p>
40.00	The center $\frac{1}{4}$ sec. cor. of sec. 8.
80.10	The $\frac{1}{4}$ sec. cor. of secs. 7 and 8.
<hr/> <p>NE <math>\frac{1}{4}</math>, Section 8</p> <hr/>	
	<p>From the center E 1/16 sec. cor. of sec. 8.</p> <p>N 0°06' W, on the N and S center line of the NE<math>\frac{1}{4}</math> of sec. 8.</p> <p>Over rolling land, through medium undergrowth.</p>
3.26	Intersect line 3-4, Mesa Grande lode, from which Cor. No. 3 bears S 56°12' W, .465 chs. dist., and Cor. No. 4 bears N 56°12' E, 22.262 chs. dist., described in the 1952 Mineral Segregation Survey of the Mesa Grande lode, hereinafter designated Lot 6. From Cor. No. 3, Cor. No. 2 bears N 47°49' W, 9.368 chs. dist.
13.99	Intersect line 1-2, Lot 6, from which Cor. No. 2 bears S 57°18' W, 8.695 chs. dist., and Cor. No. 1 bears N 57°18' E, 14.146 chs. dist., described in the 1952 Mineral Segregation Survey of the Mesa Grande lode.
20.01	Point for the NE 1/16 sec. cor., at intersection with the E and W center line of the NE $\frac{1}{4}$ of sec. 8.
	<p>Set an iron post, 2<math>\frac{1}{2}</math> ins. diam., 28 ins. long, 21 ins. in the ground, with brass cap mkd.</p> <p style="text-align: center;">T9N R4W NE 1/16 S8 1980</p>
40.01	<p>Raise a mound of stone, 3 ft. base, 2 ft. high, W of cor.</p> <p>The E 1/16 sec. cor. of secs. 5 and 8.</p> <hr/> <p>From the N 1/16 sec. cor. of secs. 8 and 9.</p> <p>N 89°51' W, on the E and W center line of the NE<math>\frac{1}{4}</math> of sec. 8.</p> <p>Over rolling land, through medium undergrowth.</p>
6.28	Intersect line 4-1, Lot 6, from which Cor. No. 1 bears N 47°49' W, 2.47 chs. dist., and Cor. No. 4 bears S 47°49' E, 6.439 chs. dist., described in the 1952 Mineral Segregation Survey of the Mesa Grande lode.
10.67	Intersect line 1-2, Lot 6, from which Cor. No. 1 bears N 57°18' E, 3.05 chs. dist., described in the 1952 Mineral Segregation Survey of the Mesa Grande lode.
20.01	The NE 1/16 sec. cor. of sec. 8.
40.03	The center N 1/16 sec. cor. of sec. 8.

Subdivision of Section 8, T 9 N, R 4 W  
Gila and Salt River Mer., Arizona

CHAINS		
	SE $\frac{1}{4}$ , Section 8	
	-----	
	From the E 1/16 sec. cor. of secs. 8 and 17.	
	N 0°07' W, on the N and S center line of the SE $\frac{1}{4}$ of sec. 8.	
	Over rolling land, through medium undergrowth.	
19.92	Point for the SE 1/16 sec. cor., at intersection with the E and W center line of the SE $\frac{1}{4}$ of sec. 8.	
	Set an iron post, 2 $\frac{1}{2}$ ins. diam., 28 ins. long, 20 ins. in the ground, with brass cap mkd.	
	T9N R4W SE 1/16 S 8 1980	
	Raise a mound of stone, 2 $\frac{1}{2}$ ft. base, 2 ft. high, W of cor.	
39.83	The center E 1/16 sec. cor. of sec. 8.	
	-----	
	From the S 1/16 sec. cor. of secs. 8 and 9.	
	N 89°36' W, on the E and W center line of the SE $\frac{1}{4}$ of sec. 8.	
	Over rolling land, through medium undergrowth.	
19.98	The SE 1/16 sec. cor. of sec. 8.	
39.96	The center S 1/16 sec. cor. of sec. 8.	
	Subdivision of Section 21, T 9 N, R 4 W, Gila and Salt River Mer., Arizona	
	From the $\frac{1}{4}$ sec. cor. of secs. 21 and 28, monumented with an iron post, 1 in. diam., projecting 18 ins. above ground, in a mound of stone, 3 ft. base, to top, with brass cap mkd.	
	$\frac{1}{4}$ $\frac{S21}{S28}$ 1929	
	N 0°04' W, on the N and S center line of sec. 21.	
	Over rolling land, through medium undergrowth.	
38.85	Fence, extends E and W.	
39.92	Point for the center $\frac{1}{4}$ sec. cor., at intersection with the E and W center line of sec. 21.	
	Set an iron post, 2 $\frac{1}{2}$ ins. diam., 28 ins. long, 21 ins. in the ground, with brass cap mkd.	
	T9N R4W C $\frac{1}{4}$ S21 1980	



Subdivision of Section 21, T 9 N, R 4 W,  
Gila and Salt River Mer., Arizona

CHAINS	
	<p>Raise a mound of stone, 3½ ft. base, 2½ ft. high, W of cor.</p>
59.93	<p>Point for the center N 1/16 sec. cor. of sec. 21.</p>
	<p>Set an iron post, 2½ ins. diam., 28 ins. long, 21 ins. in the ground, with brass cap mkd.</p>
	<p style="text-align: center;">T9N R4W C N 1/16   S21 C 1980</p>
	<p>Raise a mound of stone, 2½ ft. base, 2 ft. high, W of cor.</p>
79.94	<p>True point for the ¼ sec. cor. of secs. 16 and 21.</p>
	<hr/> <p>From the ¼ sec. cor. of secs. 21 and 22. N 89°53' W, on the E and W center line of sec. 21. Over rolling land, through medium undergrowth.</p>
19.99	<p>Point for the center E 1/16 sec. cor. of sec. 21.</p>
	<p>Set an iron post, 2½ ins. diam., 28 ins. long, 20 ins. in the ground, with brass cap mkd.</p>
	<p style="text-align: center;">T9N R4W E 1/16 C—C S21 1980</p>
	<p>Raise a mound of stone, 3½ ft. base, 2 ft. high, N of cor.</p>
	<p>Cor. is located 80 lks. N of fence, extends E and W.</p>
39.98	<p>The center ¼ sec. cor. of sec. 21.</p>
59.97	<p>Point for the center W 1/16 sec. cor. of sec. 21.</p>
	<p>Set an iron post, 2½ ins. diam., 28 ins. long, 20 ins. in the ground, with brass cap mkd.</p>
	<p style="text-align: center;">T9N R4W W 1/16 C—C S21 1980</p>
	<p>Raise a mound of stone, 3½ ft. base, 2½ ft. high, N of cor.</p>
69.11	<p>Fence, extends N 20° E and S 20° W, 27 lks. dist., to fence cor. of fences extending N 20° E, E and W.</p>
79.96	<p>The ¼ sec. cor. of secs. 20 and 21.</p>
	<hr/> <p style="text-align: center;">NE ¼, Section 21</p>
	<p>From the center E 1/16 sec. cor. of sec. 21</p>

Subdivision of Section 21, T 9 N, R 4 W,  
Gila and Salt River Mer., Arizona

CHAINS		
	<p>N 0°02' W, on the N and S center line of the NE<math>\frac{1}{4}</math> of sec. 21.</p>	
	<p>Over rolling land, through medium undergrowth.</p>	
20.02	<p>Point for the NE 1/16 sec. cor., at intersection with the E and W center line of the NE<math>\frac{1}{4}</math> of sec. 21.</p>	
	<p>Set an iron post, 2<math>\frac{1}{2}</math> ins. diam., 28 ins. long, 20 ins. in the ground, with brass cap mkd.</p>	
	<p style="text-align: center;">T9N R4W NE 1/16 S21 1980</p>	
	<p>Raise a mound of stone, 3 ft. base, 2 ft. high, W of cor.</p>	
40.04	<p>The E 1/16 sec. cor. of secs. 16 and 21.</p>	
	<p style="text-align: center;">_____</p>	
	<p>From the N 1/16 sec. cor. of secs. 21 and 22.</p>	
	<p>N 89°55' W, on the E and W center line of the NE<math>\frac{1}{4}</math> of sec. 21.</p>	
	<p>Over rolling land, through medium undergrowth.</p>	
20.00	<p>The NE 1/16 sec. cor. of sec. 21.</p>	
40.00	<p>The center N 1/16 sec. cor. of sec. 21.</p>	
	<p style="text-align: center;">_____</p>	
	<p style="text-align: center;">NW <math>\frac{1}{4}</math>, Section 21</p>	
	<p style="text-align: center;">_____</p>	
	<p>From the center W 1/16 sec. cor. of sec. 21.</p>	
	<p>N 0°01' W, on the N and S center line of the NW<math>\frac{1}{4}</math> of sec. 21.</p>	
	<p>Over rolling land, through medium undergrowth.</p>	
20.00	<p>Point for the NW 1/16 sec. cor., at intersection with the E and W center line of the NW<math>\frac{1}{4}</math> of sec. 21.</p>	
	<p>Set an iron post, 2<math>\frac{1}{2}</math> ins. diam., 28 ins. long, 21 ins. in the ground, with brass cap mkd.</p>	
	<p style="text-align: center;">T9N R4W NW 1/16 S21 1980</p>	
	<p>Raise a mound of stone, 3 ft. base, 2<math>\frac{1}{2}</math> ft. high, W of cor.</p>	
40.00	<p>The W 1/16 sec. cor. of secs. 16 and 21.</p>	
	<p style="text-align: center;">_____</p>	
	<p>From the center N 1/16 sec. cor. of sec. 21.</p>	
	<p>N 89°53' W, on the E and W center line of the NW<math>\frac{1}{4}</math> of sec. 21.</p>	
	<p>Over rolling land, through medium undergrowth.</p>	
19.98	<p>The NW 1/16 sec. cor. of sec. 21.</p>	

Subdivision of Section 21, T 9 N, R 4 W,  
Gila and Salt River Mer., Arizona

CHAINS	
39.96	<p>The N 1/16 sec. cor. of secs. 20 and 21.</p> <hr/> <p>Subdivision of Section 33, T 9 N, R 4 W, Gila and Salt River Mer., Arizona</p> <hr/> <p>From the stan. 1/4 sec. cor. of sec. 33 only, monumented with an iron post, 1 in. diam., projecting 14 ins. above ground, in a mound of stone, 2 1/2 ft. base, 1 ft. high, with brass cap mkd.</p> <p style="text-align: center;">S C 1/4 S33 1929</p> <p>N 0°06' W, on the N and S center line of sec. 33.</p> <p>Over rolling land, through medium undergrowth.</p>
40.01	<p>Point for the center 1/4 sec. cor., at intersection with the E and W center line of sec. 33.</p> <p>Set an iron post, 2 1/2 ins. diam., 28 ins. long, 20 ins. in the ground, with brass cap mkd.</p> <p style="text-align: center;">T9N R4W C 1/4 S33 1980</p> <p>from which</p> <p style="padding-left: 40px;">A mesquite, 5 ins. diam., bears S 32° E, 1.51 chs. dist., mkd. C 1/4 S33 BT.</p> <p style="padding-left: 40px;">A mesquite, 12 ins. diam., bears S 32° W, 2.00 chs. dist., mkd. C 1/4 S33 BT.</p> <p>Raise a mound of stone, 2 1/2 ft. base, 1 1/2 ft. high, W of cor.</p> <p>Cor. is located in a wash, 5 chs. wide, 15 ft. deep, drains southerly.</p>
79.98	<p>The 1/4 sec. cor. of secs. 28 and 33, monumented with an iron post, 1 in. diam., projecting 10 ins. above ground, with brass cap mkd.</p> <p style="text-align: center;">1/4 S28 S33 1929</p> <p>A mound of stone, 2 ft. base, 1 1/2 ft. high, is N of cor.</p> <hr/> <p>From the 1/4 sec. cor. of secs. 33 and 34.</p> <p>N 89°58' W, on the E and W center line of sec. 33.</p> <p>Over rolling land, through medium undergrowth.</p>
22.00	<p>Track road on ridge, bears S 20° E and N 20° W.</p>

Subdivision of Section 33, T 9 N, R 4 W,  
Gila and Salt River Mer., Arizona

CHAINS	
36.80	Track road, bears NE and SW.
39.86	The center $\frac{1}{4}$ sec. cor. of sec. 33.
79.86	The $\frac{1}{4}$ sec. cor. of secs. 32 and 33, monumented with an iron post, 1 in. diam., projecting 2 ft. above ground, and in a mound of stone, $1\frac{1}{2}$ ft. base, 1 ft. high, with brass cap mkd.
$\begin{array}{c} \frac{1}{4} \\ S32 \mid S33 \\ 1929 \end{array}$ <p>from which the original bearing tree</p> <p>A palo verde, 14 ins. diam., bears N 79° E, 51 lks. dist., mkd. <math>\frac{1}{4}</math> S33 BT. (Record: 48 lks. dist.)</p>	
<p>Subdivision of Section 35, T 9 N, R 4 W, Gila and Salt River Mer., Arizona</p>	
<p>From the stan. <math>\frac{1}{4}</math> sec. cor. of sec. 35 only, described in the field notes of the resurvey of the Second Stan. Par. North, through Rs. 3 and 4 W, executed concurrently.</p>	
<p>N 0°04' E, on the N and S center line of sec. 35.</p>	
<p>Over mountainous land, through medium undergrowth.</p>	
39.06	Draw, drains SW.
39.96	Point for the center $\frac{1}{4}$ sec. cor., at intersection with the E and W center line of sec. 35.
<p>Set an iron post, <math>2\frac{1}{2}</math> ins. diam., 28 ins. long, 10 ins. in the ground, and in a mound of stone, 4 ft. base, to top, with brass cap mkd.</p>	
$\begin{array}{c} T9N R4W \\ C \frac{1}{4} S35 \\ 1980 \end{array}$	
<p>Cor. is 1.80 chs. W of draw, drains SW curving southerly.</p>	
79.78	The $\frac{1}{4}$ sec. cor. of secs. 26 and 35.
<p>From the <math>\frac{1}{4}</math> sec. cor. of secs. 35 and 36.</p>	
<p>N 89°55' W, on the E and W center line of sec. 35.</p>	
<p>Over mountainous land, through medium undergrowth.</p>	
39.89	The center $\frac{1}{4}$ sec. cor. of sec. 35.
79.91	The $\frac{1}{4}$ sec. cor. of secs. 34 and 35, monumented with an iron post, 1 in. diam., projecting 2 ft. above ground, and in a mound of stone, 2 ft. base, to top, with brass cap mkd.

Subdivision of Section 35, T 9 N, R 4 W,  
Gila and Salt River Mer., Arizona

CHAINS	
	$\begin{array}{c} \frac{1}{4} \\ S34 \mid S35 \\ 1929 \end{array}$
	<p>Subdivision of Section 36, T 9 N, R 4 W, Gila and Salt River Mer., Arizona</p>
	<p>From the stan. <math>\frac{1}{4}</math> sec. cor. of sec. 36 only, described in the field notes of the resurvey of the Second Stan. Par. North, through Rs. 3 and 4 W, executed concurrently.</p> <p>N 0°03' W, on the N and S center line of sec. 36.</p> <p>Over mountainous land, through medium undergrowth.</p>
40.03	<p>Point for the center <math>\frac{1}{4}</math> sec. cor., at intersection with the E and W center line of sec. 36.</p> <p>Set an iron post, 2<math>\frac{1}{2}</math> ins. diam., 28 ins. long, 20 ins. in the ground, with brass cap mkd.</p>
	<p>T9N R4W C <math>\frac{1}{4}</math> S36 1980</p>
80.01	<p>Raise a mound of stone, 4 ft. base, 1<math>\frac{1}{2}</math> ft. high, E of cor. (impracticable to W)</p> <p>The <math>\frac{1}{4}</math> sec. cor. of secs. 25 and 36.</p>
	<p>From the true point for the <math>\frac{1}{4}</math> sec. cor. of secs. 31 and 36.</p> <p>S 89°45' W, on the E and W center line of sec. 36.</p> <p>Over mountainous land, through medium undergrowth.</p>
39.90	<p>The center <math>\frac{1}{4}</math> sec. cor. of sec. 36.</p>
79.90	<p>The <math>\frac{1}{4}</math> sec. cor. of secs. 35 and 36.</p>
	<p>Dependent Resurvey of Certain Boundaries of Mineral Surveys in Township 9 North, Range 4 West, Gila and Salt River Mer., Arizona</p>
	<p>Mineral Survey No. 1422 Golden Age Lode</p>
	<p>From Cor. No. 2, M.S. 1422 Golden Age lode, identical with Cor. No. 1, M.S. 1422 Golden Cloud lode, situated in sec. 33, T 10 N, R 4 W, established from the original bearing objects</p> <p>A granite stone, 4 x 2 x 1<math>\frac{1}{2}</math> ft. above ground, bears S 74°20' E, 17.4 lks. dist., mkd. BXR GC NO 1 1422 on N face.</p>

Dependent Resurvey of Certain Boundaries of  
Mineral Surveys in Township 9 North, Range 4 West  
Gila and Salt River Mer., Arizona

CHAINS

A granite outcropping, 4 x 2 x 2 ft. above ground,  
bears S 27°45' W, 91.8 lks. dist., mkd.  
XBR GE NO 4 1422 on top.

At the cor. point

Set a rebar, 4 ft. long,  $\frac{5}{8}$  in. diam., 2½ ft. in the  
ground, and in a mound of stone, 3½ ft. base, to top,  
with aluminum cap attached and mkd.

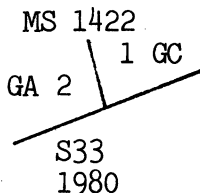

S 54°33' W, on line 2-1, M.S. 1422, Golden Age lode.

3.26 Intersect the line bet. secs. 4 and 33, Tps. 9 and 10 N,  
Rs. 4 W, at a point from which the  $\frac{1}{4}$  sec. cor. of sec.  
33, T 10 N, R 4 W, heretofore described, bears  
S 89°57' E, 2.58 chs. dist. Thence in sec. 4, T 9 N,  
R 4 W.

22.40 Cor. No. 1, M.S. 1422 Golden Age lode, identical with  
Cor. No. 2, M.S. 1424 Verno lode, established from the  
original bearing objects

A porphyry stone, 3 x 2 x 1½ ft. above ground,  
bears N 77°15' E, 41.4 lks. dist., mkd.  
BXR GA 1 1422 on W face.

A porphyry stone, 5 x 4 x 4 ft. above ground,  
bears S 15°20' E, 37.9 lks. dist., mkd.  
BXR V NO 2 1424 on NW face.

At the cor. point

Set a rebar, 4 ft. long,  $\frac{5}{8}$  in. diam., 1½ ft. in the  
ground, and in a mound of stone, 3 ft. base, 1½ ft. high,  
with aluminum cap attached and mkd.

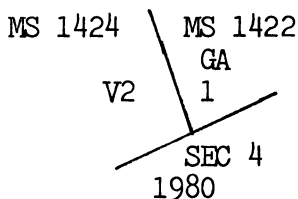

Mineral Survey No. 1424  
Verno Lode

From Cor. No. 2, M.S. 1424 Verno lode, identical with  
Cor. No. 1, M.S. 1422 Golden Age lode, heretofore  
described.

S 55°55' W, on line 2-1, M.S. 1424 Verno lode.

22.02 Cor. No. 1, M.S. 1424 Verno lode, identical with Cor. No.  
2, M.S. 1424 Thunderbolt lode, established from the  
original bearing objects

Dependent Resurvey of Certain Boundaries of  
Mineral Surveys in Township 9 North, Range 4 West  
Gila and Salt River Mer., Arizona

CHAINS

A granite stone, 2 x 1½ x 1 ft. above ground,  
bears N 13°15' E, 30 lks. dist., mkd. BXR  
V NO 1 1424 on the SW face.

A granite stone, 6 x 4 x 2 ft. above ground,  
bears N 60°18' W, 34.2 lks. dist., mkd.  
BXR T NO 2 1424 on the E face.

At the cor. point

Set a rebar, 4 ft. long, ⅝ in. diam., 1½ ft. in the  
ground, and in a mound of stone, 3½ ft. base, 2 ft. high,  
with aluminum cap attached and mkd.

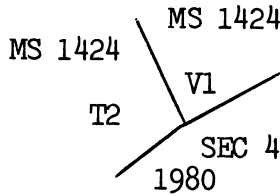

Mineral Survey No. 1424  
Thunderbolt Lode

From Cor. No. 2, M.S. 1424 Thunderbolt lode, identical  
with Cor. No. 1, M.S. 1424 Verno lode, heretofore  
described.

S 47°57' W, on line 2-1, M.S. 1424 Thunderbolt lode.

19.87 Intersect the line bet. secs. 4 and 5, at a point from  
which the ¼ sec. cor. of secs. 4 and 5, heretofore  
described, bears S 0°03' E, 3.61 chs. dist. Thence in  
sec. 5.

22.79 Cor. No. 1, M.S. 1424 Thunderbolt lode, identical with  
Cor. No. 2, M.S. 1423 New Era lode, established from the  
original bearing objects

A granite outcropping, 3 x 1½ x 1 ft. above ground,  
bears S 18° W, 166.7 lks. dist., mkd. BXR T NO 4  
1424 on N face. (Record: S 20° W)

A granite outcropping, 2 x 1½ x 1 ft. above ground,  
bears S 31° W, 169.7 lks. dist., mkd. BXR NE  
NO 2 1423 on NE face. (Record: S 33°15' W)

At the cor. point

Set a rebar, 4 ft. long, ⅝ in. diam., 20 ins. in the  
ground, and in a mound of stone, 3½ ft. base, 2 ft. high,  
with aluminum cap attached and mkd.

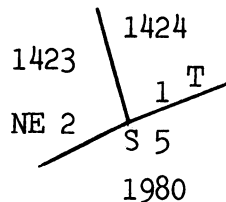

Dependent Resurvey of Certain Boundaries of  
Mineral Surveys in Township 9 North, Range 4 West  
Gila and Salt River Mer., Arizona

CHAINS

Mineral Survey No. 1423  
New Era Lode

From Cor. No. 2, M.S. 1423 New Era lode, identical with Cor. No. 1, M.S. 1424 Thunderbolt lode, heretofore described.

S 41°50' W, on line 2-1, M.S. 1423 New Era lode.

22.51 Cor. No. 1, M.S. 1423 New Era lode, identical with Cor. No. 3, M.S. 1310 Uncle Sam lode, established from the original bearing objects

A granite stone, 2½ x 2 x 1 ft. above ground, bears S 58°50' E, 23 lks. dist., mkd. XBR US 3-1310 on W face.

A granite stone, 6 x 4 x 2 ft. above ground, bears S 33°23' W, 47 lks. dist., mkd. NE NO 1 1423 X US-BR 3-1310 on NW face.

A granite stone, 4 x 3 x 2½ ft. above ground, bears S 71°50' W, 11.2 lks. dist., mkd. BXR NE NO 1 1423 on NE face.

The original cor. monument, a granite stone, 18 x 12 x 6 ins., mkd. US 3-1310 NE NO 4 1423, was found lying loose near the cor. point.

At the cor. point

Reset the original cor. monument, 6 ins. in the ground, at the NE side of a mound of stone, 6 ft. base, 3 ft. high. A wood post, 4 x 4 ins. sq., is projecting 2 ft. above the center of the mound of stone.

Mineral Survey No. 1310  
Uncle Sam Lode

From Cor. No. 3, M.S. 1310 Uncle Sam lode, identical with Cor. No. 1, M.S. 1423 New Era lode, heretofore described.

S 26°40' W, on line 3-2, M.S. 1310 Uncle Sam lode.

9.51 Cor. No. 2, M.S. 1310 Uncle Sam lode, monumented with a granite stone, 12 x 7 x 6 ins. above ground, mkd. US 2-1310 on the N face.

from which the original bearing object

A granite stone, 2½ x 2 x 1 ft. above ground, bears S 23°07' W, 26.8 lks. dist., mkd. US-BR+2-1310 on NE face.

A mound of stone, 4 ft. base, 2 ft. high, with a 4 x 4 in. sq. wood post, projecting 3 ft. above mound, is SW of cor.

Thence



Dependent Resurvey of Certain Boundaries of  
Mineral Surveys in Township 9 North, Range 4 West  
Gila and Salt River Mer., Arizona

CHAINS	
10.43	<p>S 75°37' W, on line 2-1, M.S. 1310 Uncle Sam lode.</p> <p>Cor. No. 1, M.S. 1310 Uncle Sam lode, identical with Cor. No. 2, M.S. 1310 Golden Rod lode, monumented with a granite stone, 12 x 12 x 6 ins. above ground, mkd. X US 1310 on NE face, GR NO 2 1310 on SW face.</p> <p>from which the original bearing objects</p> <p>A granite stone, 4½ x 3 x 2½ ft. above ground, bears S 58°45' E, 22.3 lks. dist., mkd. X US BR 1-1310 on S face. (Record: 21.2 lks.)</p> <p>A granite stone, 2½ x 1½ x 3 ft. above ground, bears N 57°50' W, 39.4 lks. dist., mkd. X GR BR 2-1310 on S face.</p> <p>Mound of stone, 2½ ft. base, 1½ ft. high, NE of cor.</p>
<p>Mineral Survey No. 1310 Golden Rod Lode</p>	
20.48	<p>From Cor. No. 2, M.S. 1310 Golden Rod lode, identical with Cor. No. 1, M.S. 1310 Uncle Sam lode, heretofore described.</p> <p>S 62°51' W, on line 2-1, M.S. 1310 Golden Rod lode.</p> <p>Cor. No. 1, M.S. 1310 Golden Rod lode, identical with Cor. No. 3, M.S. 1248 Antelope lode, monumented with a granite stone, 6 x 3 x 3 ft. above ground, mkd. X A NO 3-1248 GR NO 1 1310 on S face.</p> <p>from which the original bearing objects</p> <p>A granite stone, 4 x 2 x 3½ ft. above ground, bears S 30°10' E, 38.9 lks. dist., mkd XBR 1310 on N face.</p> <p>A granite stone, 5 x 3 x 5½ ft. above ground, bears N 23°52' W, 69.1 lks. dist., mkd XBR 1310 on S face.</p> <p>A mound of stone, 4 ft. base, 3 ft. high, is N of cor.</p>
<p>Mineral Survey No. 1248 Antelope Lode</p>	
12.34	<p>From Cor. No. 3, M.S. 1248 Antelope lode, identical with Cor. No. 1, M.S. 1310 Golden Rod lode, heretofore described.</p> <p>S 69°34' W, on line 3-2, M.S. 1248 Antelope lode.</p> <p>Intersect the line bet. secs. 5 and 8, at a point from which the witness sec. cor. of secs. 5, 6, 7 and 8, heretofore described, bears N 89°58' W, 16.71 chs. dist. Thence in sec. 8.</p>

Dependent Resurvey of Certain Boundaries of  
Mineral Surveys in Township 9 North, Range 4 West  
Gila and Salt River Mer., Arizona

CHAINS		
15.80	<p>Cor. No. 2, M.S. 1248 Antelope lode, monumented with a granite stone, 18 x 8 x 12 ins. above ground, mkd. X A 1248 on N face.</p> <p>from which the original bearing object</p> <p style="padding-left: 40px;">A granite stone, 3 x 1 x 1½ ft. above ground, bears S 65°42' W, 26.4 lks. dist., mkd. X BR 2-1248 of E face. (Record: 24.2 lks.)</p> <p>A mound of stone, 4 ft. base, 3 ft. high, is E of cor.</p> <p>From this point, U.S. Location Monument No. 1248, bears N 49°26' E, 2.54 chs. dist., established from the original bearing objects</p> <p style="padding-left: 40px;">A granite stone, 4 x 3 x 1½ ft. above ground, bears S 40°49' E, 48.5 lks. dist., mkd. X BRX USLM NO 1248 on W face.</p> <p style="padding-left: 40px;">A granite outcropping, 3 x 1½ x 1 ft. above ground, bears N 69°50' W, 36.4 lks. dist., mkd. X BR USLM 1248 on N face.</p> <p>The original cor. monument, a granite stone, 2 x 1½ ft. x 4 ins., mkd. USLM NO 1248 WD, was found lying loose in a mound of stone, 5 ft. base, 3 ft. high, occupying the cor. point.</p> <p>Thence</p> <p>N 79°08' W, on line 2-1, M.S. 1248 Antelope lode.</p>	
6.44	<p>Intersect the line bet. secs. 5 and 8, at a point from which the witness cor. of secs. 5, 6, 7 and 8, heretofore described, bears N 89°58' W, 7.14 chs. dist. Thence in sec. 5.</p>	
6.66	<p>Cor. No. 1, M.S. 1248 Antelope lode, identical with Cor. No. 1, M.S. 1248 Grey Devell lode, monumented with a granite stone, 12 x 6 x 20 ins. above ground, mkd. X A NO 1248 on top, GD on W face.</p> <p>from which the original bearing objects</p> <p style="padding-left: 40px;">A granite stone, 3 x 1 x 2 ft. above ground, bears N 14° E, 32.1 lks. dist., mkd. X BR 1-1248 on S face. (Record: N 17°32' E, 33.3 lks.)</p> <p style="padding-left: 40px;">A granite stone, 20 x 18 x 25 ins. above ground, bears S 18° E, 35.6 lks. dist., mkd. X BR 1-1248 on NE face. (Record: S 22°02' E, 34.1 lks.)</p> <p>A mound of stone, 3 ft. base, 2 ft. high, is S of cor.</p>	
<p>Mineral Survey No. 1248 Grey Devell Lode</p>		

Dependent Resurvey of Certain Boundaries of  
Mineral Surveys in Township 9 North, Range 4 West  
Gila and Salt River Mer., Arizona

CHAINS	
	<p>From Cor. No. 1, M.S. 1248 Grey Devell lode, identical with Cor. No. 1, M.S. 1248 Antelope lode, heretofore described.</p>
	<p>N 87°10' W, on line 1-2, M.S. 1248 Grey Devell lode.</p>
8.93	<p>Intersect the line bet. secs. 5 and 6, at a point from which the true point for the cor. of secs. 5, 6, 7 and 8, bears S 0°01' E, 0.48 chs. dist. Thence in sec. 6.</p>
17.91	<p>Cor. No. 2, M.S. 1248 Grey Devell lode, identical with Cor. No. 1, M.S. 1248 Dun Billy lode, monumented with a granite stone, 17 x 9 x 14 ins. above ground, mkd. X on top, DBI 1248 on N face, GD 2 1248 on E face, 2 DBA 4303 on W face.</p>
	<p>from which the original bearing objects</p>
	<p>A granite stone, 3½ x 1½ x 2 ft. above ground, bears East, 145.5 lks. dist., mkd. X BR 1248 on top and 2 4303 on W face. (Record: N 86°14' E)</p>
	<p>A granite stone, 3½ x 2½ x 3½ ft. above ground, bears S 83°27' W, 139.4 lks. dist., mkd. 2 4304 on N face and X BR 24 on E face.</p>
<p>Mineral Survey No. 1248 Dun Billy Lode</p>	
	<p>From Cor. No. 1, M.S. 1248 Dun Billy lode, identical with Cor. No. 2, M.S. 1248 Grey Devell lode, heretofore described.</p>
	<p>S 88°12' W, on line 1-2, M.S. 1248 Dun Billy lode.</p>
22.24	<p>Cor. No. 2, M.S. 1248 Dun Billy lode, monumented with a granite stone, 15 x 8 x 15 ins. above ground, mkd. X on top, DB 1248 on NE face, 1 DBA 4303 on S face.</p>
	<p>from which the original bearing object</p>
	<p>A granite stone, 17 x 17 x 5 ins. above ground, bears N 2° E, 18.8 lks. dist., mkd. 1 4303 BXR on top, and 1248 on S face. (Record: N 2°06' W)</p>
	<p>Thence</p>
	<p>N 17°22' W, on line 2-3, M.S. 1248 Dun Billy lode.</p>
6.23	<p>Cor. No. 1, M.S. 4304 Gold Bar Placer, on line 2-3, M.S. 1248 Dun Billy lode, monumented with a granite stone, 8 x 10 x 12 ins. above ground, mkd. X on top and 1 GBP 4304 on N face.</p>
	<p>from which the original bearing objects</p>
	<p>A granite stone, 2 x 3 x 1 ft. above ground, bears N 77° E, 18.7 lks. dist., mkd. X BR 1 4304 on top. (Record: N 74°40' E)</p>

Dependent Resurvey of Certain Boundaries of  
Mineral Surveys in Township 9 North, Range 4 West  
Gila and Salt River Mer., Arizona

CHAINS		
	<p>A granite stone, 3 x 3 x 1 ft. above ground, bears N 53°45' W, 18.5 lks. dist., mkd. 1 4304 on top.</p> <p>From this point, Cor. No. 3, M.S. 1248 Dun Billy lode, identical with Cor. No. 5, M.S. 4304 Gold Bar Placer, hereinafter described, bears N 17°22' W, 2.60 chs. dist.</p>	
	<p>Mineral Survey No. 4304 Gold Bar Placer</p>	
17.60	<p>From Cor. No. 1, M.S. 4304 Gold Bar Placer, heretofore described.</p> <p>N 63°44' W, on line 1-2, M.S. 4304 Gold Bar Placer.</p> <p>Cor. No. 2, M.S. 4304 Gold Bar Placer, monumented with a granite stone, 12 x 4 x 10 ins. above ground, mkd. X on top and 2 GBP 4304 on NE face.</p> <p>from which the original bearing objects</p> <p>A granite stone, 3 x 2 ft. x 6 ins. above ground, bears N 60°50' E, 18.5 lks. dist., mkd. X BR 2 4304 on top.</p> <p>A malpais stone, 2½ x 3 x 1 ft. above ground, bears N 42°35' W, 3.1 lks. dist., mkd. X BR 2 4304 on SE face.</p> <p>A mound of stone, 3 ft. base, 2½ ft. high, is S of cor.</p> <p>Thence</p> <p>N 26°21' E, on line 2-3, M.S. 4304 Gold Bar Placer.</p>	
9.55	<p>Cor. No. 3, M.S. 4304 Gold Bar Placer, identical with Cor. No. 4, M.S. 4304 Onest Deal Placer, monumented with a granite stone, 3 x 2½ x 2½ ft. above ground, mkd. 4304 4 ODP X 3 GBP on NW face.</p> <p>from which the original bearing objects</p> <p>A granite stone, 4½ x 3½ x 1 ft. above ground, bears N 42°05' E, 19.2 lks. dist., mkd. X BR 3 4 4304 on SW face.</p> <p>A granite stone, 3½ x 3 x 1½ ft. above ground, bears S 50° E, 22.5 lks. dist., mkd. 4304 BXR 3 4 on top. (Record: S 31°03' E)</p> <p>A mound of stone, 3½ ft. base, 2½ ft. high, is W of cor.</p> <p>Thence</p> <p>S 63°45' E, on line 3-4, M.S. 4304 Gold Bar Placer, iden- tical with line 4-3, M.S. 4304 Onest Deal Placer.</p>	

Dependent Resurvey of Certain Boundaries of  
Mineral Surveys in Township 9 North, Range 4 West  
Gila and Salt River Mer., Arizona

CHAINS	
13.77	True point for Cor. No. 4, M.S. 4304 Gold Bar Placer, identical with Cor. No. 3, M.S. 4304 Onest Deal Placer at proportionate dist. This point is not monumented.
14.45	<p>The witness cor. for Cor. No. 4, M.S. 4304 Gold Bar Placer, identical with the witness cor. for Cor. No. 3, M.S. 4304 Onest Deal Placer, monumented with a schist stone, 8 x 10 x 9 ins. above ground, mkd. WC 3 ODP on N face, WC 4 GBP on S face, 4 4304 on W face, and X on top.</p> <p>from which the original bearing objects</p> <p style="padding-left: 40px;">A granite stone, 2½ x 3½ ft. above ground, bears N 76°15' E, 50.8 lks. dist., mkd. X BR WC 3-4 4304 on W face.</p> <p style="padding-left: 40px;">A granite stone, 5 x 3½ x 3 ft. above ground, bears S 16° E, 94.5 lks. dist., mkd. X BR WC 3-4 4304 on N face. (Record: S 17°51' E)</p> <p>A mound of stone, 3 ft. base, 1½ ft. high, is E of cor.</p>
<p>Mineral Survey No. 4304 Onest Deal Placer</p>	
9.52	<p>From Cor. No. 4, M.S. 4304 Onest Deal Placer, identical with Cor. No. 3, M.S. 4304 Gold Bar Placer, heretofore described.</p> <p>N 26°14' E, on line 4-1, M.S. 4304 Onest Deal Placer.</p> <p>Cor. No. 1, M.S. 4304 Onest Deal Placer, monumented with a granite stone, 6 x 6 x 6 ins. above ground, mkd. X on top and 1 ODP 4304 on S face.</p> <p>from which the original bearing objects</p> <p style="padding-left: 40px;">A granite stone, 2 x 2 x 1 ft. above ground, bears S 80°42' E, 24.2 lks. dist., mkd. X BR OD 1 4304 on W face.</p> <p style="padding-left: 40px;">A granite stone, 3 x 1½ ft. x 6 ins. above ground, bears S 14° W, 11.6 lks. dist., mkd. X BR 1 4304 on top. (Record: S 11°18' W)</p> <p>A mound of stone, 4 ft. base, 2 ft. high, is W of cor.</p> <p>Thence</p> <p>S 63°44' E, on line 1-2, M.S. 4304 Onest Deal Placer.</p>
11.27	<p>Cor. No. 2, M.S. 4304 Onest Deal Placer, reported in the official record as being on line 3-4, M.S. 4304 Arizona Placer, monumented with a granite stone, 16 x 8 x 10 ins. above ground, mkd. X on top and 2 ODP 4304 on W face.</p> <p>from which the original bearing object</p>

Dependent Resurvey of Certain Boundaries of  
Mineral Surveys in Township 9 North, Range 4 West  
Gila and Salt River Mer., Arizona

CHAINS		
	<p>A granite stone, 4 x 3 ft. x 6 ins. above ground, bears N 61°16' W, 23.4 lks. dist., mkd. X BR 2 4304 on top.</p> <p>A mound of stone, 2½ ft. base, 2 ft. high, is E of cor.</p>	
	<p>Mineral Survey No. 4304 Arizona Placer</p>	
	<p>From Cor. No. 2, M.S. 4304 Onest Deal Placer, reported in the official record as being on line 3-4, M.S. 4304 Arizona Placer, heretofore described.</p> <p>N 11°53' E, on line 3-4, M.S. 4304 Arizona Placer.</p>	
<p>0.61</p>	<p>Cor. No. 4, M.S. 4304 Arizona Placer, monumented with a granite stone, 12 x 7 x 10 ins. above ground, mkd. X on top and 4 AP 4304 on S face.</p> <p>from which the original bearing objects</p> <p>A granite stone, 3 x 2½ ft. x 6 ins. above ground, bears N 9°05' E, 18.1 lks. dist., mkd. X BR 4 4304 on top.</p> <p>A granite stone, 4½ x 4 x 1 ft. above ground, bears S 66°18' W, 15.2 lks. dist., mkd. X BR 4 4304 on E face.</p> <p>A mound of stone, 3 ft. base, 1½ ft. high, is N of cor.</p> <p>Thence</p> <p>N 87°53' E, on line 4-5, M.S. 4304 Arizona Placer.</p>	
<p>4.02</p>	<p>Cor. No. 5, M.S. 4304 Arizona Placer, reported in the official record as being on line 4-1, M.S. 3853 Coyote Placer, monumented with a granite stone, 12 x 6 x 12 ins. above ground, mkd. X on top and 5 AP 4304 on W face, mound of stone, 4 ft. base, 1½ ft. high, N of cor.</p>	
	<p>Mineral Survey No. 3853 Coyote Placer</p>	
	<p>From Cor. No. 5, M.S. 4304 Arizona Placer, reported in the official record as being on line 4-1, M.S. 3853 Coyote Placer, heretofore described.</p> <p>N 59°00' W, on line 4-1, M.S. 3853 Coyote Placer.</p>	
<p>1.28</p>	<p>Cor. No. 1, M.S. 3853 Coyote Placer, monumented with a mound of stone, 4 ft. base, 1½ ft. high. This is accepted as the best remaining evidence of the position of the original cor.</p> <p>At the cor. point</p> <p>Set a rebar, 4 ft. long, ½ in. diam., 2½ ft. in the ground, and in a mound of stone, 4 ft. base, to top, with aluminum cap attached and mkd.</p>	

Dependent Resurvey of Certain Boundaries of  
Mineral Surveys in Township 9 North, Range 4 West  
Gila and Salt River Mer., Arizona

	CHAINS		
		Thence	
		N 40°04' E, on line 1-2, M.S. 3853 Coyote Placer.	
17.49		Cor. No. 2, M.S. 3853 Coyote Placer, monumented with a granite boulder, 9 x 7 x 4 ft. above ground, mkd. X on top and CP 2 3853 on E face, mound of stone, 2½ ft. base, 2 ft. high, S of cor.	
		Thence	
		S 75°18' E, on line 2-3, M.S. 3853 Coyote Placer.	
8.00		Intersect line 1-2, M.S. 3853 New Weaver Placer, at a point from which Cor. No. 2, hereinafter described, bears N 36°33' E, 8.94 chs. dist.	
8.30		Cor. No. 3, M.S. 3853 Coyote Placer, monumented with a granite stone, 6 x 5 x 2 ft. above ground, mkd. AC 3 3853 X on top.	
		from which an original bearing object	
		A granite stone, 6 x 4 x 2½ ft. above ground, bears N 4°20' W, 14.7 lks. dist., mkd. 3853 XBR 3 C on S face.	
		A mound of stone, 4 ft. base, 1½ ft. high, is W of cor.	
		Thence	
		S 39°12' W, on line 3-4, M.S. 3853 Coyote Placer.	
5.99		Intersect line 1-2, M.S. 3853 New Weaver Placer, at a point from which Cor. No. 1, hereinafter described, bears S 36°33' W, 6.01 chs. dist.	
14.99		Cor. No. 7, M.S. 4304 Arizona Placer, reported in the official record as being on line 3-4, M.S. 3853 Coyote Placer, monumented with a granite stone, 10 x 8 x 12 ins. above ground, mkd. X on top and AP 7 4304 on S face.	
		from which the original bearing objects	
		A granite stone, 24 x 18 x 6 ins. above ground, bears S 17°40' E, 12.4 lks. dist., mkd. XBR 7 4304 on N face.	
		A granite stone, 4 x 2 x 12 ins. above ground, bears N 71°53' W, 18.1 lks. dist., mkd. XBR AP 7 4304 on top.	
		A mound of stone, 3 ft. base, 2 ft. high, is E of cor.	
		<hr/> Mineral Survey No. 4304 Arizona Placer <hr/>	

Dependent Resurvey of Certain Boundaries of  
Mineral Surveys in Township 9 North, Range 4 West  
Gila and Salt River Mer., Arizona

CHAINS		
5.26	<p>From Cor. No. 7, M.S. 4304, Arizona Placer.</p> <p>N 87°56' E, on line 7-8, M.S. 4304, Arizona Placer.</p> <p>Cor. No. 8, M.S. 4304 Arizona Placer, reported in the official record as being on line 4-1, M.S. 3853 New Weaver Placer, established from the remaining original bearing object</p> <p style="padding-left: 40px;">A granite stone, 3 x 2 ft. x 6 ins. above ground, bears N 1°05' W, 38.5 lks. dist., mkd. XBR AP 8 4304 on S face.</p> <p>The original cor. monument, a granite stone, 2½ x 1½ x 1 ft., mkd. X 8 AP 4304, was found lying loose near the cor. point.</p> <p>At the cor. point</p> <p>Set a rebar, 4 ft. long, ⅝ in. diam., 2½ ft. in the ground, and in a mound of stone, 2 ft. base, 1 ft. high, with aluminum cap attached and mkd.</p> <div style="text-align: center; margin: 20px 0;"> </div> <p>Deposit the mkd. stone alongside the rebar.</p> <hr/> <p style="text-align: center;">Mineral Survey No. 3853 New Weaver Placer</p> <hr/> <p>From Cor. No. 8, M.S. 4304 Arizona Placer, reported in the official record as being on line 4-1, M.S. 3853 New Weaver Placer, heretofore described.</p> <p>N 58°03' W, on a portion of line 4-1, M.S. No. 3853 New Weaver Placer.</p>	
3.70	<p>Cor. No. 1, M.S. 3853 New Weaver Placer, monumented with a granite stone, 8 x 8 x 12 ins. above ground, mkd. X on top and NW 1 3853 on SE face.</p> <p>from which the original bearing objects</p> <p style="padding-left: 40px;">A granite stone, 2½ x 2 x 6 ins. above ground, bears N 46°50' E, 18.2 lks. dist., mkd X BR NW 3853 on top.</p> <p style="padding-left: 40px;">A granite stone, 4 x 2 x 6 ins. above ground, bears N 8°43' W, 27.9 lks. dist., mkd. X BR NW 1 3853 on top.</p> <p>A mound of stone, 3 ft. base, 2 ft. high, is W of cor.</p> <p>Thence</p> <p>N 36°33' E, on line 1-2, M.S. 3853 New Weaver Placer.</p>	



Dependent Resurvey of Certain Boundaries of  
Mineral Surveys in Township 9 North, Range 4 West  
Gila and Salt River Mer., Arizona

CHAINS	
6.01	Intersect line 3-4, M.S. 3853 Coyote Placer, at a point from which Cor. No. 3, M.S. 3853 Coyote Placer, heretofore described, bears N 39°12' E, 5.99 chs. dist.
11.88	Intersect line 2-3, M.S. 3853 Coyote Placer, at a point from which Cor. No. 3, M.S. 3853 Coyote Placer, heretofore described, bears S 75°18' E, 0.30 chs. dist.
19.63	Intersect line 4-1, M.S. 3853 Dasy lode, at a point from which Cor. No. 1, M.S. 3853 Dasy lode, hereinafter described, bears N 26°41' W, 4.47 chs. dist.
20.82	Cor. No. 2, M.S. 3853 New Weaver Placer, monumented with a granite stone, 6 x 12 x 15 ins. above ground, mkd. X on top and P2NW 3853 on S face, mound of stone, 3 ft. base, 2 ft. high, S of cor.  Thence  S 58°07' E, on line 2-3, M.S. 3853 New Weaver Placer.
9.18	Cor. No. 3, M.S. 3853 New Weaver Placer, established at the intersection of a line from Cor. No. 2, parallel to the mean bearing of line 4-1, M.S. 3853 New Weaver Placer, and on a line from Cor. No. 4, parallel with line 1-2, M.S. 3853 New Weaver Placer. The original cor. monument, a granite stone, 16 x 16 x 24 ins., mkd. 3-NWP 3853, was found lying loose near the cor. point.  At the cor. point  Set a rebar, 4 ft. long, $\frac{5}{8}$ in. diam., 2½ ft. in the ground, and in a mound of stone, 3½ ft. base, to top, with aluminum cap attached and mkd.  <div data-bbox="787 1491 1096 1693" style="text-align: center;"> <p style="text-align: center;">1980</p> </div> Deposit the mkd. stone alongside the rebar.  Thence  S 36°33' W, on line 3-4, M.S. 3853 New Weaver Placer.
6.55	Intersect line 4-1, M.S. 3853 Dasy lode, at a point from which Cor. No. 4, M.S. 3853 Dasy lode, heretofore described, bears S 26°41' E, 3.65 chs. dist.
8.20	Intersect the line bet. secs. 5 and 6, at a point from which the ¼ sec. cor. of secs. 5 and 6, heretofore, described, bears N 0°01' W, 5.43 chs. dist. Thence in sec. 6.
20.81	Cor. No. 4, M.S. 3853 New Weaver Placer, monumented with a granite stone, 30 x 18 x 8 ins. above ground, mkd. X NW 4 P 3853 on N face.  from which the original bearing objects

Dependent Resurvey of Certain Boundaries of  
Mineral Surveys in Township 9 North, Range 4 West  
Gila and Salt River Meridian, Arizona

CHAINS	
	<p>A granite boulder, 3½ x 5 x 1½ ft. above ground, bears N 3° E, 31.5 lks. dist., mkd. NW 4 P 3853 X on N face. (Record: N 0°36' E)</p>
	<p>A granite stone, 3½ x 2 ft. x 6 ins. above ground, bears N 71°35' W, 34.9 lks. dist., mkd. XBR 4 NW 3853 on top.</p>
	<p>A mound of stone, 3½ ft. base, 1½ ft. high, is S of cor. Thence</p>
	<p>N 58°13' W, on line 4-1, M.S. 3853 New Weaver Placer.</p>
<p>1.15</p>	<p>Cor. No. 1, M.S. 4304 Arizona Placer, reported in the official record as being on line 4-1, M.S. 3853 New Weaver Placer, monumented with a granite stone, 6 x 6 x 18 ins. above ground, mkd. X on top and 1 AP 4304 on S face.</p>
	<p>from which the original bearing objects</p>
	<p>A granite stone, 24 x 12 x 6 ins. above ground, bears S 30°51' W, 10.6 lks. dist., mkd. XBR 1 4304 on top.</p>
	<p>A granite stone, 30 x 24 x 6 ins. above ground, bears N 83°50' W, 8.7 lks. dist., mkd. XBR 1 4304 on E face.</p>
	<p>A mound of stone, 3 ft. base, 2 ft. high, is N of cor.</p>
	<p>From this point, Cor. No. 8, M.S. 4304 Arizona Placer, heretofore described, bears N 58°08' W, 4.33 chs. dist.</p>
<p>Mineral Survey No. 3853 Dasy Lode</p>	
	<p>From Cor. No. 1, M.S. 3853 Dasy lode, monumented with a granite boulder, 18 x 12 x 6 ft. above ground, mkd. X 1 D 3853 on top.</p>
	<p>from which the original bearing objects</p>
	<p>A granite boulder, 15 x 7 x 2½ ft. above ground, bears N 15°45' E, 45.9 lks. dist., mkd. BRX 1 D 3853 on S face.</p>
	<p>A granite boulder, 12 x 11 x 4 ft. above ground, bears S 81°45' E, 33.5 lks. dist., mkd. BRX 1 D 3853 on W face.</p>
	<p>A mound of stone, 2½ ft. base, 2½ ft. high, is N of cor.</p>
	<p>N 57°11' E, on line 1-2, M.S. 3853 Dasy lode.</p>
<p>6.69</p>	<p>Intersect the line bet. secs. 5 and 6, at a point from which the ¼ sec. cor. of secs. 5 and 6, heretofore described, bears S 0°01' E, 12.67 chs. dist. Thence in sec. 5.</p>

Dependent Resurvey of Certain Boundaries of  
Mineral Surveys in Township 9 North, Range 4 West  
Gila and Salt River Mer., Arizona

CHAINS	
8.24	<p>Cor. No. 2, M.S. 3853 Dasy lode, monumented with a granite stone, 1 x 6 x 6 ins. above ground, mkd. X on top and 2 D 3853 on S face.</p> <p>from which the original bearing object</p> <p style="padding-left: 40px;">A granite boulder, 6 x 4 x 3 ft. above ground, bears S 39°02' E, 24.7 lks. dist., mkd. XBR 2 D 3853 on W face. (Record: 23.6 lks.)</p> <p>A mound of stone, 4 ft. base, 2 ft. high, is N of cor.</p> <p>Thence</p> <p>S 26°41' E, on line 2-3, M.S. 3853 Dasy lode.</p>
18.39	<p>Cor. No. 3, M.S. 3853 Dasy lode, monumented with a granite stone, 12 x 10 x 12 ins. above ground, mkd. X on top and 3 D 3853 on S face.</p> <p>A mound of stone, 2 ft. base, 1 ft. high, is N of cor.</p> <p>Thence</p> <p>S 57°23' W, on line 3-4, M.S. 3853 Dasy lode.</p>
8.23	<p>Cor. No. 4, M.S. 3853 Dasy lode, monumented with a granite stone, 12 x 8 x 18 ins. above ground, mkd. X on top and 4 D 3853 on N face, and in a mound of stone, 4 ft. base, 1½ ft. high.</p> <p>Thence</p> <p>N 26°41' W, on line 4-1, M.S. 3853 Dasy lode.</p>
3.65	<p>Intersect line 3-4, M.S. 3853 New Weaver Placer, at a point from which Cor. No. 3, M.S. 3853 New Weaver Placer, heretofore described, bears N 36°33' E, 6.55 chs. dist.</p>
13.89	<p>Intersect line 1-2, M.S. 3853 New Weaver Placer, at a point from which Cor. No. 2, M.S. 3853 New Weaver Placer, heretofore described, bears N 36°33' E., 1.19 chs. dist.</p>
18.36	<p>Cor. No. 1, M.S. 3853 Dasy lode, heretofore described.</p>
<p>Mineral Survey No. 4304 Arizona Placer</p>	
<p>From Cor. No. 1, M.S. 4304 Arizona Placer, heretofore described.</p> <p>S 11°33' W, on line 1-2, M.S. 4304 Arizona Placer.</p>	
6.54	<p>Cor. No. 2, M.S. 4304 Arizona Placer, monumented with a granite stone, 10 x 6 x 6 ins. above ground, mkd. X on top, 2-AP on N face, 3 D on S face and 4304 on W face.</p> <p>from which the original bearing object</p> <p style="padding-left: 40px;">A granite stone, 3 x 2½ x 1 ft. above ground, bears N 24°20' E, 9.5 lks. dist., mkd. XBR 2 3 4304 on top.</p>

Dependent Resurvey of Certain Boundaries of  
Mineral Surveys in Township 9 North, Range 4 West  
Gila and Salt River Mer., Arizona

CHAINS		
22.16	<p>A mound of stone, 3 ft. base, 1½ ft. high, is E of cor. Thence S 87°53' W, on line 2-3, M.S. 4304 Arizona Placer. Cor. No. 3, M.S. 4304 Arizona Placer, reported in the official record as being on line 2-3, M.S. 4304 Onest Deal Placer, monumented with a schist stone, 18 x 18 x 8 ins. above ground, mkd. 3 AP 2 D 4304 X on NW face. from which the original bearing object A granite stone 6 x 4 x 2½ ft. above ground, bears S 49°15' E, 175.5 lks. dist., mkd. X BR 2-3 4304 on W face. A mound of stone, 3 ft. base, 2 ft. high, is E of cor.</p>	
<p>Mineral Survey No. 4304 Onest Deal Placer</p>		
1.42	<p>From Cor. No. 3, M.S. 4304 Arizona Placer, reported in the official record as being on line 2-3, M.S. 4304 Onest Deal Placer, heretofore described. S 11°31' W, on a portion of line 2-3, M.S. 4304 Onest Deal Placer. The true point for Cor. No. 3, M.S. 4304 Onest Deal Placer, identical with Cor. No. 4, M.S. 4304 Gold Bar Placer, heretofore described.</p>	
<p>Mineral Survey No. 4304 Gold Bar Placer</p>		
7.92	<p>From the true point for Cor. No. 4, M.S. 4304 Gold Bar Placer, identical with Cor. No. 3, M.S. 4304 Onest Deal Placer, heretofore described. S 11°31' W, on line 4-5, M.S. 4304 Gold Bar Placer. Cor. No. 5, M.S. 4304 Gold Bar Placer, identical with Cor. No. 3, M.S. 1248 Dun Billy lode, monumented with a granite stone, 12 x 5 x 15 ins. above ground, mkd. D 4304 on N face, DB NO 3 1248 on E face and 5 GBP on W face. from which the original bearing objects A granite stone, 5 x 3 x 3 ft. above ground, bears S 16°42' E, 28 lks. dist., mkd. 5-1 4304 on N face and X BR 3 1248 on W face. A granite stone, 3 x 2 x 2 ft. above ground, bears N 24° W, 54.6 lks. dist., mkd. X BR 3-1248 on E face, and 5-1 4304 on S face. (Record: 53 lks.) A mound of stone, 4 ft. base, 2 ft. high, is E of cor.</p>	

Dependent Resurvey of Certain Boundaries of  
Mineral Surveys in Township 9 North, Range 4 West  
Gila and Salt River Meridian, Arizona

CHAINS	
	<p>Mineral Survey No. 1248 Dun Billy Lode</p>
	<p>From Cor. No. 3, M.S. 1248 Dun Billy lode, identical with Cor. No. 5, M.S. 4304 Gold Bar Placer, heretofore described.</p> <p>N 87°39' E, on line 3-4, M.S. 1248 Dun Billy lode.</p>
22.16	<p>Cor. No. 4, M.S. 1248 Dun Billy lode, identical with Cor. No. 3, M.S. 1248 Grey Devell lode, established from the original bearing objects</p> <p style="padding-left: 40px;">A granite boulder, 5 x 3 x 2 ft. above ground, bears S 18° E, 1.62 chs. dist., mkd. XBR 4 1248 on top and 4 4304 on N face. (Record: S 21°12' E)</p> <p style="padding-left: 40px;">A granite outcropping, 16 x 16 x 12 ins. above ground, bears N 41° W, 61.4 lks. dist., mkd. XBR on SE face. (Record: N 47°08' W)</p> <p>At the cor. point</p> <p>Set a rebar, 4 ft. long, <math>\frac{5}{8}</math> in. diam., 2½ ft. in the ground, and in a mound of stone, 3 ft. base, to top, with aluminum cap attached and mkd.</p> <div style="text-align: center; margin: 20px 0;"> </div>
	<p>Mineral Survey No. 1248 Grey Devell Lode</p>
	<p>From Cor. No. 3, M.S. 1248 Grey Devell lode, identical with Cor. No. 4, M.S. 1248 Dun Billy lode, heretofore described.</p> <p>S 84°46' E, on line 3-4, M.S. 1248 Grey Devell lode.</p>
11.73	<p>Intersect the line bet. secs. 5 and 6, at a point from which the true point for the cor. of secs. 5, 6, 7 and 8, bears S 0°01' E, 8.49 chs. dist. Thence in sec. 5.</p>
18.18	<p>Cor. No. 4, M.S. 1248 Grey Devell lode, identical with Cor. No. 6, M.S. 1248 Antelope lode, monumented with a granite stone, 4 x 18 x 18 ins. above ground, mkd. X on top and A NO 6 1248 on E face and GB NO 4 1248 on W face.</p> <p>from which the original bearing objects</p> <p style="padding-left: 40px;">A granite stone, 2 x 2 x 1 ft. above ground, bears N 49°30' E, 38.3 lks. dist., mkd. X on S face, and BR 6 1248 on top. (Record: 37.1 lks.)</p>

Dependent Resurvey of Certain Boundaries of  
Mineral Surveys in Township 9 North, Range 4 West  
Gila and Salt River Mer., Arizona

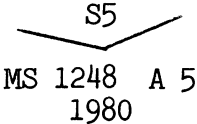
CHAINS	
	<p>A granite stone, 3 x 3 x 2½ ft. above ground, bears S 8°12' E, 43.9 lks. dist., mkd. XBR 4 1248 on top.</p> <p>A mound of stone, 4 ft. base, 2 ft. high, is N of cor.</p> <hr/> <p style="text-align: center;">Mineral Survey No. 1248 Antelope Lode</p> <hr/> <p>From Cor. No. 6, M.S. 1248 Antelope lode, identical with Cor. No. 4, M.S. 1248 Grey Devell lode, heretofore described.</p> <p>S 79°27' E, on line 6-5, M.S. 1248 Antelope lode.</p>
<p>6.58</p>	<p>Cor. No. 5, M.S. 1248 Antelope lode, monumented with a granite stone, 5 x 7 x 7 ins., mkd. A 5, loosely set in a scattered mound of stone, from which an original bearing object</p> <p style="padding-left: 40px;">A granite stone, 3 x 2 x 3 ft. above ground, bears N 77°15' E, 92.4 lks. dist., mkd. X BR 5 1248 on S face.</p> <p>At the cor. point</p> <p>Set a rebar, 4 ft. long, ⅝ in. diam., 2½ ft. in the ground, and in a mound of stone, 2½ ft. base, to top, with aluminum cap attached and mkd.</p> <div style="text-align: center; margin: 20px 0;">  </div> <p>Deposit the mkd. stone alongside the rebar.</p> <p>Thence</p> <p>N 70°24' E, on line 5-4, M.S. 1248 Antelope lode.</p>
<p>15.84</p>	<p>Cor. No. 4, M.S. 1248 Antelope lode, identical with Cor. No. 4, M.S. 1310 Golden Rod lode, monumented with a granite stone, 12 x 6 x 18 ins. above ground, mkd. GR NO 4 1310 on E face and A NO 4 1248 on W face.</p> <p>from which the original bearing objects</p> <p style="padding-left: 40px;">A granite stone, 3 x 1½ x 2½ ft. above ground, bears N 84° E, 36.2 lks. dist., mkd. XBR 4 1248 4 1310 on S face. (Record: N 81°40' E, 33.3 lks.)</p> <p style="padding-left: 40px;">A granite stone, 2 x 1½ x 4 ft. above ground, bears N 49° W, 44.8 lks. dist., mkd. XBR 3 1248 4 1310 on S face. (Record: N 52°35' W, 43 lks.)</p> <p>A mound of stone, 4 ft. base, 2 ft. high, is N of cor.</p> <hr/> <p style="text-align: center;">Mineral Survey No. 1310 Golden Rod Lode</p>

Dependent Resurvey of Certain Boundaries of  
Mineral Surveys in Township 9 North, Range 4 West  
Gila and Salt River Mer., Arizona

CHAINS		
20.55	<p>From Cor. No. 4, M.S. 1310 Golden Rod lode, identical with Cor. No. 4, M.S. 1248 Antelope lode, heretofore described.</p> <p>N 61°45' E, on line 4-3, M.S. 1310 Golden Rod lode.</p> <p>Cor. No. 3, M.S. 1310 Golden Rod lode, identical with Cor. No. 6, M.S. 1310 Uncle Sam lode, monumented with a granite stone, 12 x 6 x 24 ins. above ground, mkd. X on top, and US NO 6 1310 on N face, and GR NO 3 1310 on S face.</p> <p>from which the original bearing objects</p> <p>A granite stone, 2½ x 1 x 1 ft. above ground, bears N 40°02' E, 44.7 lks. dist., mkd. XBR US 6 1310 on S face.</p> <p>A granite stone, 6 x 4 x 2 ft. above ground, bears S 71° W, 42.4 lks. dist., mkd. X GR BR 3 1310 on E face.</p> <p>A mound of stone, 4 ft. base, 3½ ft. high, with a 4 x 4 ins. sq. wood post, projecting 3 ft. above a mound, is W of cor.</p>	
<p>Mineral Survey No. 1310 Uncle Sam Lode</p>		
10.44	<p>From Cor. No. 6, M.S. 1310 Uncle Sam lode, identical with Cor. No. 3, M.S. 1310 Golden Rod lode, heretofore described.</p> <p>N 72°58' E, on line 6-5, M.S. 1310 Uncle Sam lode.</p> <p>Cor. No. 5, M.S. 1310 Uncle Sam lode, monumented with a granite stone, 12 x 12 x 3 ins., mkd. US 5-1310, lying loose in a scattered mound of stone. Reset the original cor. stone, 8 ins. in the ground, markings to SE.</p> <p>from which the original bearing object</p> <p>A granite stone, 3 x 2 x 1 ft. above ground, bears N 6°10' E, 68.2 lks. dist., mkd. X US BR 5 1310 on the SE face.</p> <p>Raise a mound of stone, 3 ft. base, 2 ft. high, S of cor.</p> <p>Thence</p> <p>N 27°42' E, on line 5-4, M.S. 1310 Uncle Sam lode.</p>	
9.34	<p>Cor. No. 4, M.S. 1310 Uncle Sam lode, identical with Cor. No. 4, M.S. 1423 New Era lode, established from the original bearing objects</p> <p>A granite stone, 2 x 1½ x 1 ft. above ground, bears N 31°37' E, 43.2 lks. dist., mkd. NE NO 4 1423 on top and US BRX 4 1310 on S face.</p> <p>A granite stone, 1 x 1½ x 2 ft. above ground, bears N 83°45' W, 40.2 lks. dist., mkd. NE NO 4 1423 on N face and X US BR 4 1310 on E face.</p>	

Dependent Resurvey of Certain Boundaries of  
Mineral Surveys in Township 9 North, Range 4 West  
Gila and Salt River Meridian, Arizona

CHAINS	
	<p>The original cor. monument, a granite stone, 12 x 6 x 12 ins., mkd. US 4 1310 NE NO 4 1423, was found lying loose near the cor. point.</p> <p>At the cor. point</p> <p>Reset the original cor. monument, 6 ins. in the ground, in a mound of stone, 4 ft. base, 2 ft. high.</p>
	<p style="text-align: center;">Mineral Survey No. 1423 New Era Lode</p>
<p>22.69</p>	<p>From Cor. No. 4, M.S. 1423 New Era lode, identical with Cor. No. 4, M.S. 1310 Uncle Sam lode, heretofore described.</p> <p>N 41°11' E, on line 4-3, M.S. 1423 New Era lode.</p> <p>Cor. No. 3, M.S. 1423 New Era lode, identical with Cor. No. 4, M.S. 1424 Thunderbolt lode, monumented with a granite stone, 15 x 14 x 6 ins. above ground, and in a mound of stone, 5 ft. base, 1½ ft. high, mkd. X on top and T NO 4 1424 on NE face.</p> <p>from which the original bearing objects</p> <p style="padding-left: 40px;">A granite stone, 2½ x 1½ x 1 ft. above ground, bears S 18°35' W, 42.9 lks. dist., mkd. BXR on top and NE NO 3 1423 on N face.</p> <p style="padding-left: 40px;">A granite stone, 1½ x 1½ x 1 ft. above ground, bears N 6°05' W, 28.9 lks. dist., mkd. XBR on top and T NO 4 1424 on S face.</p>
	<p style="text-align: center;">Mineral Survey No. 1424 Thunderbolt Lode</p>
<p>6.54</p>	<p>From Cor. No. 4, M.S. 1424 Thunderbolt lode, identical with Cor. No. 3, M.S. 1423 New Era lode.</p> <p>N 47°58' E, on line 4-3, M.S. 1424 Thunderbolt lode.</p>
<p>22.75</p>	<p>Intersect the line bet. secs. 4 and 5, at a point from which the ¼ sec. cor. of secs. 4 and 5 bears S 0°03' E, 14.67 chs. dist., heretofore described. Thence in sec. 4.</p> <p>Cor. No. 3, M.S. 1424 Thunderbolt lode, identical with Cor. No. 4, M.S. 1424 Verno lode, established from the original bearing objects</p> <p style="padding-left: 40px;">A granite stone, 3 x 2 x 1 ft. above ground, bears N 29°55' E, 63.6 lks. dist., mkd. BXR V NO 4 1424 on S face.</p> <p style="padding-left: 40px;">A granite stone, 2 x 1½ x 1 ft. above ground, bears S 62°50' W, 40.9 lks. dist., mkd. XBR T NO 3 1424 on NE face.</p> <p>At the cor. point</p>

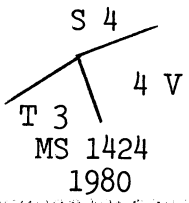

Dependent Resurvey of Certain Boundaries of  
Mineral Surveys in Township 9 North, Range 4 West  
Gila and Salt River Meridian, Arizona

CHAINS	
	<p>Set a rebar, 4 ft. long, <math>\frac{5}{8}</math> in. diam., in the ground, and in a mound of stone, 4 ft. base, 2 ft. high, with aluminum cap attached and mkd.</p> <div style="text-align: center;">  <p>S 4 T 3 MS 1424 1980 4 V</p> </div> <hr/> <p style="text-align: center;">Mineral Survey No. 1424 Verno Lode</p> <hr/> <p>From Cor. No. 4, M.S. 1424 Verno lode, identical with Cor. No. 3, M.S. 1424 Thunderbolt lode, heretofore described.</p> <p>N 56°18' E, on line 4-3, M.S. 1424, Verno lode.</p> <p>22.01 Cor. No. 3, M.S. 1424 Verno lode, identical with Cor. No. 4, M.S. 1422 Golden Age lode, monumented with a granite stone, 11 x 7 x 6 ins. above ground, mkd. GA NO 4 1422 on N face and V NO 3 1424 on S face.</p> <p>from which the original bearing objects</p> <p style="padding-left: 40px;">A granite stone, 4 x 2½ x 2 ft. above ground, bears N 23°30' W, 61.8 lks. dist., mkd. EXR V NO 3 1424 on top.</p> <p style="padding-left: 40px;">A granite stone, 2½ x 2 x 1 ft. above ground, bears N 8°50' W, 56.1 lks. dist., mkd. EXR GA NO 4 1422 on S face.</p> <p>A mound of stone, 3½ ft. base, 2 ft. high, is S of cor.</p> <hr/> <p style="text-align: center;">Mineral Survey No. 1422 Golden Age Lode</p> <hr/> <p>From Cor. No. 4, M.S. 1422 Golden Age lode, identical with Cor. No. 3, M.S. 1424 Verno lode, heretofore described.</p> <p>N 54°18' E, on line 4-3, M.S. 1422 Golden Age lode.</p> <p>4.53 Intersect the line bet. secs. 4 and 33, Tps. 9 and 10 N, Rs. 4 W, at a point from which the ¼ sec. cor. of sec. 4, T 9 N, R 4 W, heretofore described, bears S 89°57' E, 5.86 chs. dist. Thence in sec. 33, T 10 N, R 4 W.</p> <p>22.43 Cor. No. 3, M.S. 1422 Golden Age lode, identical with Cor. No. 4, M.S. 1422 Golden Cloud lode, established from the original bearing objects</p> <p style="padding-left: 40px;">A granite stone, 3 x 1 x 2 ft. above ground, bears N 19°35' E, 50.8 lks. dist., mkd. EXR GC NO 4 1422 on S face.</p>

Dependent Resurvey of Certain Boundaries of  
Mineral Surveys in Township 9 North, Range 4 West  
Gila and Salt River Mer., Arizona

CHAINS

A granite stone,  $2\frac{1}{2}$  x  $2\frac{1}{2}$  ft. x 6 ins. above ground, bears S  $18^{\circ}52'$  E, 24.1 lks. dist., mkd. BXR GA NO 3 1422 on N face.

At the cor. point

Set a rebar, 4 ft. long,  $\frac{5}{8}$  in. diam., 18 ins. in the ground, and in a mound of stone,  $3\frac{1}{2}$  ft. base, 2 ft. high, with aluminum cap attached and mkd.

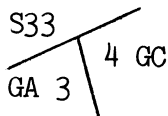

MS 1422  
1980

From this same point, Cor. No. 2, M.S. 1422 Golden Age lode, identical with Cor. No. 1, M.S. 1422 Golden Cloud lode, heretofore described, bears S  $17^{\circ}23'$  E, 8.98 chs. dist.

Mineral Survey No. 2200  
Clinton Lode

From Cor. No. 3, M.S. 2200 Clinton lode, situated in sec. 31, T 10 N, R 4 W, monumented with a granite boulder, 6 x 4 x  $2\frac{1}{2}$  ft. above ground, mkd. C NO 3 2200 on top, from which the original bearing object

A granite boulder, 6 x 5 x  $3\frac{1}{2}$  ft. above ground, bears S  $50^{\circ}$  E, 7.1 lks. dist., mkd. XBR on top.

A mound of stone, 3 ft. base,  $2\frac{1}{2}$  ft. high, is W of cor.

S  $33^{\circ}05'$  E, on line 3-4, M.S. 2200 Clinton lode.

2.23 Intersect the line bet. secs. 6 and 31, Tps. 9 and 10 N, Rs. 4 W, at a point from which the  $\frac{1}{4}$  sec. cor. of sec. 31, T 10 N, R 4 W, heretofore described, bears N  $89^{\circ}44'$  E, 1.96 chs. dist. Thence in sec. 6, T 9 N, R 4 W.

10.75 Cor. No. 4, M.S. 2200 Clinton lode, monumented with a granite stone, 12 x 6 x 12 ins. above ground, mkd. C NO 4 on S face, from which the original bearing object

A granite ledge,  $4\frac{1}{2}$  x  $2\frac{1}{2}$  x 3 ft. above ground, bears N  $30^{\circ}$  W, 2.3 lks. dist., mkd. XBR.

Thence

S  $59^{\circ}18'$  W, on line 4-5, M.S. 2200 Clinton lode.

8.74 Cor. No. 5, M.S. 2200 Clinton lode, established from the original bearing object

Dependent Resurvey of Certain Boundaries of  
Mineral Surveys in Township 9 North, Range 4 West  
Gila and Salt River Mer., Arizona

CHAINS	
	<p>A granite boulder, 5 x 4 x 4 ft. above ground, bears N 53°34' E, 7.4 lks. dist., mkd. XBR on S face. (Record bearing of N 53°34' W, places the cor. at a point from which the markings on the bearing object are not visible and in a position which by proportionate measurement is not harmoniously related to existing cors. of this survey)</p> <p>At the cor. point</p> <p>Set a rebar, 4 ft. long, <math>\frac{5}{8}</math> in. diam., 30 ins. in the ground, and in a mound of stone, 3 ft. base, to top, with aluminum cap attached and mkd.</p> <div style="text-align: center;"> <p>CLINTON MS 2200 5 S 6 1980</p> </div> <p>Thence</p> <p>N 34°03' W, on line 5-6, M.S. 2200 Clinton lode.</p>
3.81	Intersect line 3-4, M.S. 2198 Mamie lode, at a point from which Cor. No. 3, M.S. 2198 Mamie lode, hereinafter described, bears N 58°50' E, 14 lks. dist.
10.35	Cor. No. 6, M.S. 2200 Clinton lode, monumented with a granite stone, 30 x 18 x 4 ins. above ground, mkd. X C 2200 on top.
	<p>from which the original bearing object</p> <p>A granite stone, 2 x 2 x 6 ft. above ground, bears S 50° E, 20.5 lks. dist., mkd. X and other illegible marks on top. (Record: 15.9 lks.)</p> <p>A mound of stone, 4 ft. base, 4 ft. high, is SE of cor.</p>
	<p>Mineral Survey No. 2198 Mamie Lode</p>
	<p>From Cor. No. 3, M.S. 2198 Mamie lode, monumented with a granite stone, 2 x 1 x 1 ft. above ground, mkd. X M 3 2198.</p> <p>from which the original bearing object</p> <p>A granite stone, 4 x 2 x 1½ ft. above ground, bears S 58° E, 21.5 lks. dist., mkd. XBR 3 2198. (Record: S 21°50' E, 12.9 lks.)</p> <p>A mound of stone, 3 ft. base, 3 ft. high, is SE of cor.</p> <p>S 58°50' W, on line 3-4, M.S. 2198 Mamie lode.</p>
0.14	Intersect line 5-6, M.S. 2200 Clinton lode, at a point from which Cor. No. 5, M.S. 2200 Clinton lode, heretofore described, bears S 34°03' E, 3.81 chs. dist.

Dependent Resurvey of Certain Boundaries of  
Mineral Surveys in Township 9 North, Range 4 West  
Gila and Salt River Mer., Arizona

CHAINS		
9.13	<p>Cor. No. 4, M.S. 2198 Mamie lode, monumented with a granite stone, 10 x 10 x 10 ins. above ground, mkd. X MS 2198, and other illegible scribe marks on top.</p> <p>from which the original bearing object</p> <p style="padding-left: 40px;">A granite boulder, 4 x 3 x 1½ ft. above ground, bears S 59°10' W, 20.8 lks. dist., mkd. XBR 2198 on NE. (Record: 17.4 lks.)</p> <p>A mound of stone, 4 ft. base, 4 ft. high, is SW of cor.</p> <p>Thence</p> <p>N 30°23' W, on line 4-1, M.S. 2198 Mamie lode.</p>	
11.26	<p>Intersect the line bet. secs. 1 and 6, on the W bdy. of the Tp. at a point from which the closing cor. of Tps. 9 and 10 N, Rs. 4 W, bears N 0°02' W, 3.29 chs. dist.</p>	
22.95	<p>Cor. No. 1, M.S. 2198 Mamie lode, monumented with a granite stone, 30 x 24 x 6 ins. above ground, mkd. X CN 1 M 2198 on W face, with a mound of stone, 4 ft. base, 2 ft. high, SW of cor., from which the original bearing object</p> <p style="padding-left: 40px;">A granite boulder, 5 x 4 x 3 ft. above ground, bears N 59°10' E, 18 lks. dist., mkd. X BR 1-2198.</p>	
<p>GENERAL DESCRIPTION</p>		
<p>The area encompassed in this survey is located approximately 7 miles east of Congress, Arizona. The elevation ranges from 2400 to 5400 feet above sea level.</p> <p>The Hassayampa River flows through the SW portion of the township in a southwesterly direction.</p> <p>Access is by way of the Stanton-Octave Road, with a graded surface, which enters the township from the west. There are several unimproved roads and jeep trails traversing the township.</p> <p>The vegetation throughout the township consists primarily of mesquite, palo verde, creosote and cacti.</p> <p>Mining activity was noticed, primarily in the NW portion of the township.</p>		



CERTIFICATE OF SURVEY

(X)(We), Harry K. Smith and John P. Bennett, Cadastral Surveyors , HEREBY

CERTIFY upon honor that, in pursuance of special instructions bearing date of the 3rd day

of January , 19 79, (X)(We) have and second supplemental special instructions dated December 10, 1979, we have dependently resurveyed portions of the north, east and west boundaries and portions of the subdivisional lines and certain boundaries of mineral surveys; and have surveyed subdivisions in sections 8, 21, 33, 35, and 36, Township 9 North, Range 4 West,

of the Gila and Salt River Meridian, in the State of Arizona , which are represented in the foregoing field notes as having been executed by (us) and under (our) direction; and that said survey has been made in strict conformity with said special instructions, the Manual of Instructions for the Survey of the Public Lands of the United States, and in specific manner described in the foregoing field notes.

JAN 10 1984 (Date)

Harry K. Smith (Cadastral Surveyor)

JAN 10 1984 (Date)

John P. Bennett (Cadastral Surveyor)

CERTIFICATE OF APPROVAL

Arizona State Office BUREAU OF LAND MANAGEMENT Denver, Colorado Phoenix, Arizona

The foregoing field notes of the dependent resurvey of portions of the north, east and west boundaries and portions of the subdivisional lines and certain boundaries of mineral surveys; and the survey of subdivisions in sections 8, 21, 33, 35, and 36, T. 9 N., R. 4 W., Gila and Salt River Meridian, Arizona,

executed by Harry K. Smith and John P. Bennett, Cadastral Surveyors, having been critically examined and found correct, are hereby approved.

JAN 11 1984 (Date)

James P. Kelley Chief Cadastral Surveyor of Arizona

CERTIFICATE OF TRANSCRIPT

I CERTIFY That the foregoing transcript of the field notes of the above-described surveys in T. 9 N., R. 4 W., G&SRM, Arizona , is a true copy of the original field notes.

(Date)

Chief Cadastral Surveyor of Arizona