

ORIGINAL

BOOK 5257

UNITED STATES
DEPARTMENT OF THE INTERIOR
BUREAU OF LAND MANAGEMENT

FIELD NOTES

OF THE

DEPENDENT RESURVEY OF A PORTION OF

THE SOUTH BOUNDARIES OF TOWNSHIPS 12 NORTH, RANGES 8 AND 9 EAST

THE DEPENDENT RESURVEY OF HES NO. 427

THE DEPENDENT RESURVEY OF THE EAST BOUNDARY OF TRACT 37

AND A METES-AND-BOUNDS SURVEY OF TRACTS 38 AND 39

IN UNSURVEYED

TOWNSHIP 11½ NORTH, RANGE 9 EAST

Of the Gila and Salt River Meridian,
In the State of Arizona

EXECUTED BY

Paul L. Reeves, Cadastral Surveyor

Under special instructions dated April 16, 1987, approved April 20, 1987

 which provided for the surveys included under Group Number

692 and assignment instructions dated May 26, 1987.

Survey commenced June 9, 1987

Survey completed July 14, 1987

INDEX DIAGRAM

TOWNSHIP 11 1/2 NORTH , RANGE 9 EAST ,

UNSURVEYED

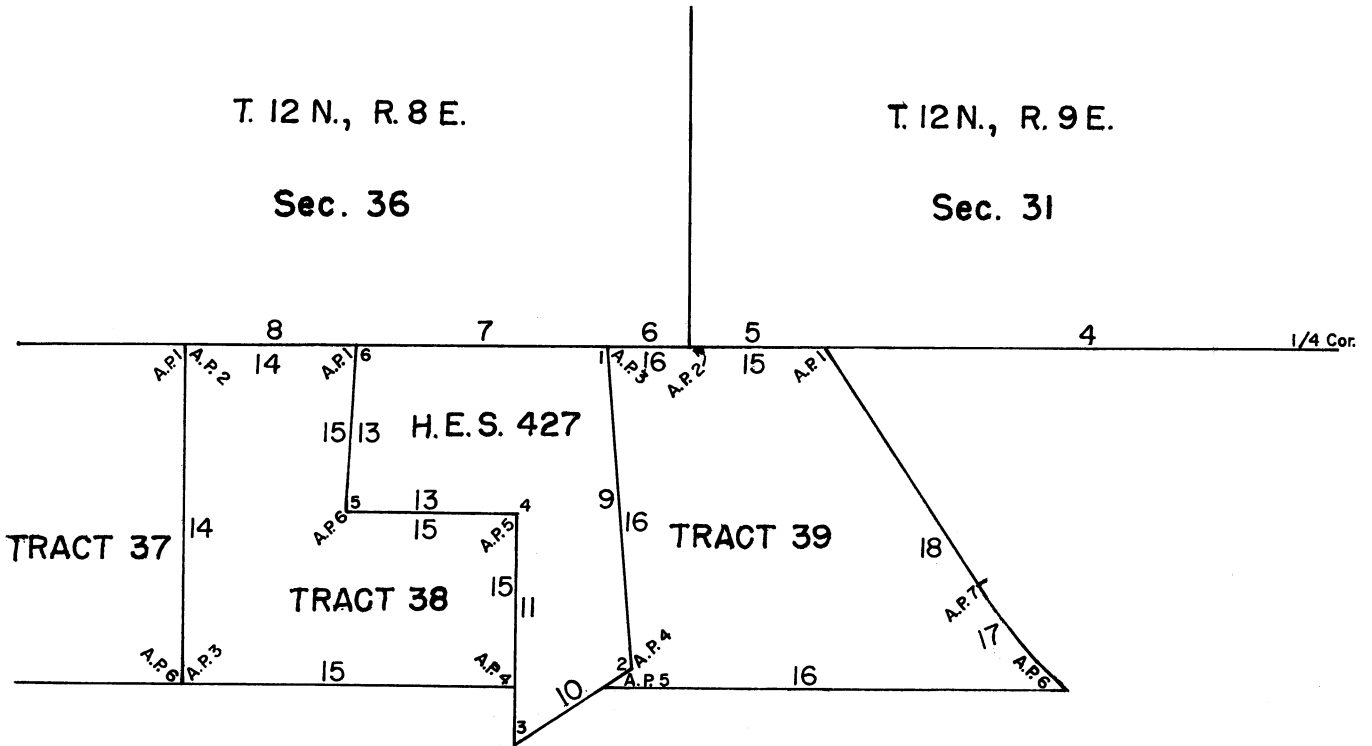

T 11½ N, R 9 E, Gila and Salt River Mer., Arizona

CHAINS

The following field notes are those of the dependent resurvey of a portion of the south boundaries of Townships 12 North, Ranges 8 and 9 East, the dependent resurvey of Homestead Entry Survey No. 427, the dependent resurvey of the east boundary of Tract 37 and a metes-and-bounds survey of Tracts 38 and 39 in unsurveyed Township 11½ North, Range 9 East, Gila and Salt River Meridian, Arizona.

The south boundary (Black Mesa Forest Reserve) of Townships 12 North, Ranges 8 and 9 East, was surveyed by W.H. Thorn in 1902-1903. Homestead Entry Survey No. 427 was surveyed by R.P.A. Johnson in 1915. Tract 37 in unsurveyed Township 11½ North, Range 9 East was surveyed by Ray Harpin in 1971.

The survey was executed in accordance with specifications set forth in the Manual of Surveying Instructions, 1973, and the Special Instruction for Group No. 692, Arizona, dated April 16, 1987.

The direction of the lines of this survey was determined by altitude observations on the sun and refer to the true meridian. Distances were measured with a Zeiss Elta 46 instrument.

Preliminary to the resurvey the lines of the original survey were retraced and search was made for all corners and other calls of the record. Identified corners were remonumented in their original positions. Lost corners were reestablished in a proportionate position based on original records. The retracement data were thoroughly verified and only the true line field notes are given herein.

The geographic position of AP 6, Tract 39 in unsurveyed Township 11½ North, Range 9 East, as computed from a tie to U.S. Coast and Geodetic Survey triangulation station "Buck," located in unsurveyed Township 11½ North, Range 9 East, is as follows:

Latitude: 34°22'17.42" N Longitude: 111°26'37.55" W

The mean magnetic declination is 14° E, as shown on Buckhead Mesa, Arizona, U.S. Geological Survey, quadrangle map, 1973.

Dependent Resurvey of a Portion of the S Bdy.
 (Black Mesa Forest Reserve)
 T 12 N, R 9 E, Gila and Salt River Meridian, Arizona

CHAINS

Restoring the survey executed by W.H. Thorn,
 1902-1903.

Beginning at the $\frac{1}{4}$ sec. cor. of sec. 31 only,
 monumented with a limestone, 19 x 16 x 12 ins.,
 projecting 17 ins. above the ground, mkd. $\frac{1}{4}$ on the S
 face, with a scattered mound of stone N, from which
 original bearing trees

An alligator juniper, 40 ins. diam., bears
 N 17°40' E, 100 lks. dist., mkd $\frac{1}{4}$ S BT.

An alligator juniper stump, 15 ins. diam., bears
 S 62°50' W, 29 lks. dist., no marks visible.
 (Record: 31 lks.)

At the cor. point

Set a stainless steel post, 28 ins. long, $2\frac{1}{2}$ ins.
 diam., 18 ins. in the ground, in a mound of stone, $2\frac{1}{2}$
 ft. base, to top, with brass cap mkd.

T12N R9E
 $\frac{1}{4}$ S31
 PL
 T11 $\frac{1}{2}$ N R9E
 1987

from which a new bearing tree

An alligator juniper, 5 ins. diam., bears
 S 9 $\frac{1}{2}$ ° E, 18 lks. dist., mkd. X at breast
 height and BT at base.

Deposit a magnet in a 1 x 1 x 2 $\frac{5}{8}$ in. in a
 white plastic case beneath the stainless steel post.

Bury the original stone in the mound of stone.

A steel fence post is alongside the cor.

Cor. is located 50 lks. W of a small draw, drains
 S 40° W.

West, on the S bdy. of sec. 31.

Over rolling land, through medium to dense juniper,
 pinyon, ponderosa pine, oak and oak brush.

Dependent Resurvey of a Portion of the S Bdy.
T 12 N, R 9 E, Gila and Salt River Meridian, Arizona

<p>CHAINS 30.485</p>	<p>Point for AP 1, Tract 39.</p> <p>Set a railroad spike, flush with surface of Arizona State Highway No. 87, with top mkd.</p> <p style="text-align: center;">T12N R9E S31 AP1 PL TR39 1987</p> <p>from which bearing objects</p> <p>An aluminum post, 36 ins. long, $\frac{3}{4}$ in. diam, set 29 ins. in the ground for a reference monument, in a mound of stone, $1\frac{1}{2}$ ft. base, to top, bears N $8^{\circ}51'$ E, 57.9 ft. dist., with aluminum cap mkd. RM T12N R9E 57.9 FT TO COR S31 1987 and an arrow pointing to cor.</p> <p>A ponderosa pine, 12 ins. diam., bears S 62° E, 154 lks. dist., mkd. X at breast height and BT at base.</p> <p>Set a steel fence post near the reference monument.</p> <p>Continue measurement on the S bdy. of sec. 31, identical with the N bdy. of Tract 39, in unsurveyed T $11\frac{1}{2}$ N, R 9 E.</p>	
<p>38.63</p>	<p>The cor. of secs. 31 and 36, Tps. 12 N, Rs. 8 and 9 E, monumented with an iron post, $2\frac{1}{2}$ ins. diam., projecting 7 ins. above the ground, with brass cap mkd.</p> <p style="text-align: center;">SC T12N R8E R9E S36 S31 1971</p> <p>from which the remains of the 1902-03 bearing trees</p> <p>A ponderosa pine stump, 40 ins. diam., bears N $57\frac{1}{4}^{\circ}$ E, 138.5 lks. dist., no marks visible. (1902-03 record: N 58° E, 140 lks. dist., 1971 record: N $55\frac{3}{4}^{\circ}$ E, 136 lks. dist.)</p>	

Dependent Resurvey of a Portion of the S Bdy.
T 12 N, R 9 E, Gila and Salt River Meridian, Arizona

CHAINS

The remains of a rotted fallen tree, bears
S 21½° E, 87 lks. dist., no marks visible.

A stump hole, bears S 45°25' W, 240 lks. dist.

A ponderosa pine stump, 56 ins. diam., bears
N 85°10' W, 411 lks. dist., no marks visible.
(1902-03 record: 409 lks. dist.; 1971
record: N 86½° W, 408 lks. dist.)

and the 1971 bearing object

The SE cor. of a wood frame house, bears
N 14¼° W, 96.5 lks. dist.
(Record: N 14°22' W, 97 lks. dist.)

A mound of stone, 3 ft. base, 1 ft. high, is S of the
cor.

A steel fence post is alongside the cor.

This cor. will now function as AP 2, Tract 39, also.
Remark the cap to read:

T12N	
R8E R9E	
S36 S31	
S20	
T11½N R9E	
1987	
1971	

Cor. is located 20 lks. S of an E and W asphalt
surfaced street.

Dependent Resurvey of a Portion of the S Bdy.
(Black Mesa Forest Reserve)
T 12 N, R 8 E, Gila and Salt River Meridian, Arizona

Restoring the resurvey executed by Ray Harpin
in 1971.

N 89°58' W, on the S bdy. of sec. 36, identical with
the N bdy. of Tract 39 in unsurveyed T 11½ N, R 9 E.

Dependent Resurvey of a Portion of the S Bdy.
T 12 N, R 8 E, Gila and Salt River Meridian, Arizona

<p>CHAINS</p> <p>5.01</p>	<p>Over gently rolling land, through medium ponderosa and juniper.</p> <p>Cor. 1, HES No. 427, monumented with an iron post, 2½ ins. diam., projecting 3 ins. above the ground, with brass cap mkd.</p> <div style="text-align: center;"> <p>T12N R8E</p> <table style="margin: auto; border-collapse: collapse;"> <tr> <td style="border-right: 1px solid black; padding: 2px;">COR 1</td> <td style="padding: 2px;"> </td> </tr> <tr> <td style="border-right: 1px solid black; padding: 2px;">HES427</td> <td style="padding: 2px;"> </td> </tr> <tr> <td colspan="2" style="padding: 2px;">1971</td> </tr> </table> </div> <p>from which a bearing object</p> <p style="padding-left: 40px;">The SW cor. of a block house, bears N 18¾° E, 138 lks. dist.</p> <p>and from which a 1915 bearing tree</p> <p style="padding-left: 40px;">A ponderosa pine, 22 ins. diam., bears S 56°26' W, 88 lks. dist., healed blaze.</p> <p>and from which a new bearing tree</p> <p style="padding-left: 40px;">A ponderosa pine, 6 ins. diam., bears S 42½° E, 136 lks. dist., mkd. AP3 TR39 BT.</p> <p>This cor. will now function as AP 3, Tract 39 also.</p> <p>Remark the cap to read</p> <div style="text-align: center;"> <p>T12N R8E</p> <p>S36</p> <table style="margin: auto; border-collapse: collapse;"> <tr> <td style="border-right: 1px solid black; padding: 2px;">COR 1</td> <td style="padding: 2px;"> </td> <td style="padding: 2px;">AP3</td> </tr> <tr> <td style="border-right: 1px solid black; padding: 2px;">HES</td> <td style="padding: 2px;"> </td> <td style="padding: 2px;">TR39</td> </tr> <tr> <td style="border-right: 1px solid black; padding: 2px;">427</td> <td style="padding: 2px;"> </td> <td style="padding: 2px;">1987</td> </tr> <tr> <td colspan="3" style="padding: 2px;">1971</td> </tr> </table> </div> <p>Cor. is located 20 lks. N of an E and W asphalt surfaced street.</p> <hr style="width: 30%; margin: 20px auto;"/> <p>S 89°56' W, beginning new measurement on the S bdy. of sec. 36, identical with the N bdy. of HES No. 427 in unsurveyed T 11½ N, R 9 E.</p>	COR 1		HES427		1971		COR 1		AP3	HES		TR39	427		1987	1971		
COR 1																			
HES427																			
1971																			
COR 1		AP3																	
HES		TR39																	
427		1987																	
1971																			

Dependent Resurvey of a Portion of the S Bdy.
T 12 N, R 8 E, Gila and Salt River Meridian, Arizona

CHAINS
15.07

Cor. 6, HES No. 427, monumented with an iron post, 2½ ins. diam., projecting 1 in. above the ground with brass cap mkd.

T12N R8E	

COR 6	
HES 427	
1971	

from which a 1915 bearing tree

A ponderosa pine, 30 ins. diam., bears N 35° E, 58 lks. dist., healed blaze. (1915 record: N 37½° E; 1971 record: N 26½° E, 57 lks. dist.)

A mound of stone, 2 ft. base, 1 ft. high, is S of cor.

A steel fence post is alongside the cor.

This cor. will now function as AP 1, Tract 38, also.

Remark the cap to read

T12N R8E	
S36	

AP1	
COR6	
TR38	
HES	
427	
1987	
1971	

Cor. is located 2.5 lks. E of a fence, bears N and S.

S 89°53' W, beginning new measurement on the S bdy. of sec. 36, identical with the N bdy. of Tract 38 in unsurveyed T 11½ N, R 9 E.

10.23

AP 1, Tract 37 in unsurveyed T 11½ N, R 9 E, monumented with an iron post, 2½ ins. diam., flush with ground, with brass cap mkd.

R8E

AP1	
TR37	
T11½N R9E	
1971	

Dependent Resurvey of a Portion of the S Bdy.
T 12 N, R 8 E, Gila and Salt River Meridian, Arizona

CHAINS

This cor. will now function as AP 2, Tract 38, also.

Remark the cap to read

T12N R8E
S36
AP1 | AP2
TR37|TR38
1987
1971

Cor. is located 4.5 lks. W of a fence cor., fences extend S 2° E and S 88° W; and 170 lks. N of a wash, 10 lks. wide, drains E.

Dependent Resurvey of HES No. 427 in Unsurveyed
T 11½ N, R 9 E, Gila and Salt River Meridian, Arizona

Restoring the survey executed by R.P.A. Johnson
in 1915.

From cor. 1, HES No. 427, identical with AP 3, Tract 39, hereinbefore described.

S 4°55' E, on line 1-2, HES No. 427, identical with line 3-4, Tract 39.

19.15

Cor. 2, HES No. 427, monumented with a basalt stone, 20 x 11 x 9 ins., projecting 7 ins. above the ground, mkd. 2 HES 427 on NW face and a cross on E edge, in a mound of stone, 2½ ft. base, to top, from which the original bearing trees

A ponderosa pine, 19 ins. diam., bears
S 44°46' W, 90 lks. dist., healed blaze.

A ponderosa pine, 27 ins. diam., bears
N 38°14' W, 48 lks. dist., healed blaze.

At the corner point

Set a stainless steel post, 28 ins. long, 2½ ins. diam., 24 ins. in the ground in same mound of stone, with brass cap mkd.

Dependent Resurvey of HES No. 427 in Unsurveyed
T 11½ N, R 9 E, Gila and Salt River Meridian, Arizona

CHAINS	
	<div style="text-align: center;"> <p>COR2 AP4 HES 427 TR39 1987</p> </div> <p>Deposit a magnet in a 1 x 1 x 2 5/8 in. white plastic case beneath the stainless steel post.</p> <p>Deposit the original stone alongside the cor.</p> <p>A steel fence post is alongside the cor.</p> <hr style="width: 20%; margin: 20px auto;"/> <p>S 56°13' W, on line 2-3, HES No. 427, a portion of which is identical with line 4-5, Tract 39.</p> <p>1.985 Point for AP 5, Tract 39.</p> <p>Set an aluminum post, 36 ins. long, ¾ in. diam., 36 ins. in the ground, with aluminum cap mkd.</p> <div style="text-align: center;"> <p>AP5 TR39 S20 T11½N R9E HES 427 1987</p> </div> <p>from which</p> <p>The SE cor. of a wood frame house, 18 x 14 ft., bears N 59°14' E, 40.5 lks. dist., long side bears N 8° W.</p> <p>A ponderosa pine, 17 ins. diam, bears S 81½° E, 63.5 lks. dist., mkd. X at breast height and BT at base.</p> <p>An alligator juniper, 7 ins. diam., bears S 14½° E, 45 lks. dist., mkd. X at breast height and BT at base.</p> <p>8.46 Cor. 3, HES No. 427, monumented with a re-bar, 24 ins. long, ½ in. diam, 6 ins. below ground, with a yellow plastic cap attached and mkd. RLS 11281, from which the original bearing trees</p>

Dependent Resurvey of HES No. 427 in Unsurveyed
T 11½ N, R 9 E, Gila and Salt River Meridian, Arizona

<p>CHAINS</p>	<p>A ponderosa pine, 24 ins. diam., bears N 51°07' E, 108 lks. dist., healed blaze.</p> <p>A ponderosa pine, 24 ins. diam., bears S 49½° E, 151 lks. dist., healed blaze.</p> <p>At the corner point</p> <p>Set a stainless steel post, 28 ins. long, 2½ ins. diam., 25 ins. in the ground, with brass cap mkd.</p> <div style="text-align: center;"> <p style="margin-left: 100px;">COR 3 HES 427</p> <p style="margin-left: 100px;">S20</p> <p style="margin-left: 100px;">T11½N R9E 1987</p> </div> <p>Deposit a magnet in a 1 x 1 x 2 5/8 in. white plastic case beneath the stainless steel post.</p> <p>Deposit the rebar inside the stainless steel post.</p> <p>Raise a mound of stone, 3 ft. base, 2 ft. high, N of cor.</p> <p>Cor. is located on the northerly bank of a wash, 10 lks. wide, drains S 50° W.</p> <hr style="width: 20%; margin: 10px auto;"/> <p>N 0°03' E, on line 3-4, HES No. 427.</p> <p>3.63 Point for AP 4, Tract 38.</p> <p>Set an aluminum post, 24 ins. long, ¾ in. diam., 8 ins. in the ground, in a mound of stone, 3 ft. base, to top, with aluminum cap mkd.</p> <div style="text-align: center;"> <p style="margin-left: 100px;">AP4 TR38 HES S20 427</p> <p style="margin-left: 100px;">T11½N R9E 1987</p> </div> <p>from which</p> <p>A ponderosa pine, 13 ins. diam., bears S 62½° W, 36.5 lks. dist., mkd. X at breast height and EI at base.</p>
---------------	--

Dependent Resurvey of HES No. 427 in Unsurveyed
T 11½ N, R 9 E, Gila and Salt River Meridian, Arizona

<p>CHAINS</p> <p>13.80</p>	<p>A double ponderosa pine, 16 ins. diam., bears N 55½° W, 35 lks. dist., mkd. AP4 TR 38 BT.</p> <p>Cor. is located in a N and S rail fence.</p> <p>Continue measurement on line 3-4, HES No. 427, identical with line 4-5, Tract 38.</p> <p>Cor. 4, HES No. 427, monumented with a sandstone, 23 x 12 x 6 ins., projecting 3 ins. above the ground, mkd. 4 HES 427 on the N face and a cross on the SW edge, with a scattered mound of stone to the N, from which the original bearing trees</p> <p>A ponderosa pine, 34 ins. diam., bears S 25°28' W, 57 lks. dist., healed blaze.</p> <p>A dead cottonwood, 32 ins. diam., bears N 61°47' W, 149 lks. dist., healed blaze.</p> <p>At the corner point</p> <p>Set a stainless steel post, 28 ins. long, 2½ ins. diam., 25 ins. in the ground, with brass cap mkd.</p> <div style="text-align: center;"> <table border="0"> <tr> <td></td> <td></td> <td>COR 4</td> </tr> <tr> <td>AP5</td> <td> </td> <td>HES 427</td> </tr> <tr> <td>TR38</td> <td> </td> <td></td> </tr> <tr> <td></td> <td></td> <td>1987</td> </tr> </table> </div> <p>from which a new bearing tree</p> <p>A ponderosa pine, 19 ins. diam., bears S 4¾° W, 8.5 lks. dist., mkd. AP 5 TR 38 BT.</p> <p>Deposit a magnet in a 1 x 1 x 2 5/8 in. white plastic case beneath the stainless steel post.</p> <p>Deposit original stone alongside the cor.</p> <p>Rebuild a mound of stone, 3 ft. base, 3 ft. high, N of cor.</p> <p>A steel fence post is alongside the cor.</p> <p>Cor. is located 85 lks. E of a fence, bears S 40° E and N 40° W.</p> <hr style="width: 20%; margin: 10px auto;"/>			COR 4	AP5		HES 427	TR38					1987
		COR 4											
AP5		HES 427											
TR38													
		1987											

Dependent Resurvey of HES No. 427 in Unsurveyed
T 11½ N, R 9 E, Gila and Salt River Meridian, Arizona

<p>CHAINS</p> <p>10.16</p> <p>9.85</p>	<p>N 89°19' W, on line 4-5, HES No. 427, identical with line 5-6, Tract 38.</p> <p>Cor. 5, No. HES 247, monumented with a granite stone, 24 x 9 x 7 ins., projecting 20 ins. above the ground in a mound of stone, 3½ ft. base, to top, stone mkd. 5 HES 427 on the NE face and a cross on top, from which the original bearing trees</p> <p>The remains of a fallen oak, bears N 52°17' E, 27 lks. dist., with illegible scribe marks.</p> <p>A ponderosa pine, 19 ins. diam., bears N 79°22' W, 25 lks. dist., healed blaze.</p> <p>At the corner point</p> <p>Set a stainless steel post, 28 ins. long, 2½ ins. diam., 3 ins. in the ground to bedrock, in a mound of stone, 4 ft. base, to top, with brass cap mkd.</p> <p style="text-align: center;">AP6 COR 5 TR38 <u>HES 427</u></p> <p style="text-align: center;">1987</p> <p>from which a new bearing tree</p> <p>A ponderosa pine, 9 ins. diam., bears S 35½° W, 52 lks. dist., mkd AP6 TR38 BT.</p> <p>Deposit a magnet in a 1 x 1 x 2 5/8 in. white plastic case beneath the stainless steel post.</p> <p>Bury the original stone in the mound of stone.</p> <hr style="width: 20%; margin: 20px auto;"/> <p>N 2°46' E, on line 5-6, HES No. 427, identical with line 6-1, Tract 38.</p> <p>Cor. 6, HES No. 427, identical with AP 1, Tract 38, on the N bdy. of the TP., hereinbefore described.</p> <hr style="width: 20%; margin: 20px auto;"/> <p>N 89°56 E, on line 6-1, HES No. 427, identical with a portion of the S bdy. of sec. 36, T 12 N, R 8 E.</p>	
--	--	--

Dependent Resurvey of HES No. 427 in Unsurveyed
T 11½ N, R 9 E, Gila and Salt River Meridian, Arizona

<p>CHAINS 15.07</p>	<p>Cor. 1, HES No. 427, identical with AP 3, Tract 39, and point of beginning.</p> <hr/> <p>Metes-and-Bounds Survey of Tract 38 in Unsurveyed T 11½ N, R 9 E, Gila and Salt River Meridian, Arizona</p> <hr/> <p>From AP 1, Tract 38, identical with cor. 6, HES No. 427, hereinbefore described.</p> <p>S 89°53' W, on line 1-2, Tract 38, identical with a portion of the S bdy. of sec. 36, T 12 N, R 8 E.</p>
<p>10.23</p>	<p>AP 2, Tract 38, identical with AP 1, Tract 37, hereinbefore described.</p> <hr/> <p>Restoring the Survey executed by Ray Harpin in 1971.</p> <hr/> <p>S 0°10' W, on line 2-3, Tract 38, identical with line 1-6, Tract 37.</p>
<p>19.995</p>	<p>AP 6, Tract 37, monumented with an iron post, 2½ ins. diam., projecting 12 ins. above the ground, in a mound of stone, 2½ ft. base, to top, with brass cap mkd.</p> <p style="text-align: center;">R11½N R9E TR37 AP6 ----- 1971</p> <p>from which the 1971 bearing trees</p> <p style="padding-left: 40px;">A ponderosa pine, 10 ins. diam., bears S 80¼° W, 63 lks. dist., healed blaze. (Record: S 79¼° W)</p> <p style="padding-left: 40px;">A ponderosa pine, 13 ins. diam., bears N 43¼° W, 112 lks. dist., mkd. TR37 AP6 BT.</p> <p>This cor. now functions as AP 3, Tract 38, also.</p> <p>Remark the cap to read</p>

Metes-and-Bounds Survey of Tract 38 in Unsurveyed
T 11½ N, R 9 E, Gila and Salt River Meridian, Arizona

<p>CHAINS</p>	<p style="text-align: center;">AP6 AP3 TR37 TR38 S20 T11½N R9E 1987 1971</p> <p>Cor. is located in an E and W fence.</p> <hr/> <p>S 89°40' E, on line 3-4, Tract 38.</p> <p>19.965 AP 4, Tract 38, hereinbefore described.</p> <hr/> <p>N 0°03' E, on line 4-5, Tract 38, identical with a portion of line 3-4, HES No. 427.</p> <p>10.17 AP 5, Tract 38, identical with cor. 4, HES No. 427, hereinbefore described.</p> <hr/> <p>N 89°19' W, on line 5-6, Tract 38, identical with line 4-5, HES No. 427.</p> <p>10.16 AP 6, Tract 38, identical with cor. 5, HES No. 427, hereinbefore described.</p> <hr/> <p>N 2°46' E, on line 6-1, Tract 38, identical with line 5-6, HES No. 427.</p> <p>9.85 AP 1, Tract 38, identical with cor. 6, HES No. 427, and point of beginning.</p> <hr/> <p style="text-align: center;">Metes-and-Bounds Survey of Tract 39 in Unsurveyed T 11½ N, R 9 E, Gila and Salt River Meridian, Arizona</p> <hr/> <p>From AP 1, Tract 39, hereinbefore described.</p> <p>West, on line 1-2, Tract 39, identical with a portion of the S bdy. of sec. 31, T 12 N, R 9 E.</p>
---------------	--

Metes-and-Bounds Survey of Tract 39 in Unsurveyed
T 11½ N, R 9 E, Gila and Salt River Meridian, Arizona

<p>CHAINS 8.145</p>	<p>AP 2, Tract 39, identical with the cor. of secs. 31 and 36, Tps 12 N, Rs 8 and 9 E, hereinbefore described.</p> <hr/> <p>N 89°58' W, on line 2-3, Tract 39, identical with a portion of the S bdy. of sec. 36, T 12 N, R 8 E.</p>
<p>5.01</p>	<p>AP 3, Tract 39, identical with cor. 1, HES No. 427, hereinbefore described.</p> <hr/> <p>S 4°55' E, on line 3-4, Tract 39, identical with line 1-2, HES No. 427.</p>
<p>19.15</p>	<p>AP 4, Tract 39, identical with cor. 2, HES No. 427, hereinbefore described.</p> <hr/> <p>S 56°13' W, on line 4-5, Tract 39, identical with a portion of line 2-3, HES No. 427.</p>
<p>1.985</p>	<p>AP 5, Tract 39, hereinbefore described.</p> <hr/> <p>S 89°40' E, on line 5-6, Tract 39.</p>
<p>27.835</p>	<p>Point for AP 6, Tract 39.</p> <p>Set a railroad spike flush with asphalt surface of Arizona State Highway No. 87, with top mkd.</p> <div style="text-align: center;"> <p>AP6 TR39 (S21 T11½ N R9E 1987</p> </div> <p>from which bearing objects</p> <p>An aluminum post, 36 ins. long, ¾ ins. diam., set 28 ins. in the ground in a mound of stone, 3 ft. base, to top, for a reference monument, bears N 86°07' E, 72.1 ft. dist., with aluminum cap mkd. RM T 11½ N R 9 E S 21 72.1 FT. TO COR. 1987 and an arrow pointing to the cor.</p>

Metes-and-Bounds Survey of Tract 39 in Unsurveyed
T 11½ N, R 9 E, Gila and Salt River Meridian, Arizona

CHAINS

A ponderosa pine, 10 ins. diam., bears N 18° W, 81.5 lks. dist., mkd. X at breast height and BT at base.

AP 6 is located 4 lks. easterly of center of existing paved surface of highway.

From AP 6, Tract 39, US Coast and Geodetic Survey, Tri-station "Buck," bears S 41°13'06" E, 130.236 chs. dist., monumented with a brass tablet, 3½ ins. diam., cemented flush in a rock outcropping, 2 ft. x 1½ ft. above ground, with top mkd. BUCK 1946 and a triangle in the center.

Thence, on line 6-7, Tract 39, along a 2°51'53" circular curve to the right, having a radius of 2,000 ft., an arc dist. of 8.306 chs. dist., in the right-of-way of Arizona State Highway No. 87, the chord of said arc bears N 41°04'03" W, 8.280 chs. dist.

8.306 Point for AP 7, Tract 39.

Set a railroad spike flush with asphalt surface of Arizona State Highway No. 87, with top mkd.

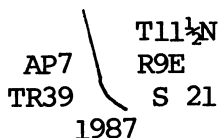

from which

An aluminum post, 24 ins. long, ¾ in. diam., set 19 ins. in the ground for a reference monument, bears S 3°51' W, 65.8 ft. dist., with aluminum cap mkd. RM T 11½ N R 9 E 65.8 FT TO COR S21 1987 and an arrow pointing to the cor. Set a steel fence post near the reference monument.

A ponderosa pine, 17 ins. diam., bears S 77¾° W, 57 lks. dist., mkd. X at breast height and BT at base.

Metes-and-Bounds Survey of Tract 39 in Unsurveyed
T 11½ N, R 9 E, Gila and Salt River Meridian, Arizona

CHAINS	N 33°13' W, on line 7-1, Tract 39.
16.85	AP 1, Tract 39 and point of beginning.
General Description	
<p>The land encompassed in this survey is located just south of the town of Pine, Arizona. The elevation is about 5,400 ft. above sea level.</p>	
<p>The land varies from nearly level to gently rolling, covered with medium ponderosa pine, pinyon, juniper, and oak, with open pasture land in HES No. 427.</p>	
<p>Access is by way of Arizona State Highway No. 87.</p>	

CERTIFICATE OF SURVEY

I, Paul L. Reeves, Cadastral Surveyor, HEREBY CERTIFY upon honor that, in pursuance of special instructions bearing date of the 16th day of April, 1987, I have dependently resurveyed a portion of the south boundaries of Townships 12 North, Ranges 8 and 9 East, dependently resurveyed Homestead Entry Survey No. 427, dependently resurveyed the east boundary of Tract 37 and surveyed a metes-and-bounds survey of Tracts 38 and 39 in unsurveyed Township 11½ North, Range 9 East of the Gila and Salt River Meridian, in the State of Arizona, which are represented in the foregoing field notes as having been executed by me and under my direction; and that said survey has been made in strict conformity with said special instructions, the Manual of Instructions for the Survey of the Public Lands of the United States, and in specific manner described in the foregoing field notes.

NOV 20 1987

(Date)

Paul L. Reeves
(Cadastral Surveyor)

(Date)

(Cadastral Surveyor)

CERTIFICATE OF APPROVAL

BUREAU OF LAND MANAGEMENT
Arizona State Office
Phoenix, Arizona

The foregoing field notes of the dependent resurvey of a portion of the South boundaries of Townships 12 North, Ranges 8 and 9 East, the dependent resurvey of Homestead Entry Survey No. 427, the dependent resurvey of the east boundary of Tract 37 and a metes-and-bounds survey of Tracts 38 and 39 in unsurveyed Township 11½ North, Range 9 East, of the Gila and Salt River Meridian, Arizona, executed by Paul L. Reeves, Cadastral Surveyor, having been critically examined and found correct, are hereby approved.

NOV 23 1987

(Date)

Joe A. Stutman
(Chief Cadastral Surveyor of Arizona)
Acting

CERTIFICATE OF TRANSCRIPT

~~I Certify That the foregoing transcript of the field notes of the above-described surveys in unsurveyed T 11½ N, R 9 E, Gila and Salt River Meridian, Arizona, is a true copy of the original field notes.~~

(Date)

(Chief Cadastral Surveyor of Arizona)