

**M
S
-
G
N**

0

0

0

9

9

LOT NO. 38 A. and B.

Field Notes

of the survey of the

Green Mountain
Mining and Mill Site Claims.

Situate in Globe, mining district,

County of Pinal and in Sec. , Tp. ,

Range , of the Gila and Salt River Meridian,

ARIZONA.

Claimed by The Haskin Mining Company.

Survey executed by A. G. Penderlin, D. S.,

Under instructions dated November 2, 1877.

Survey commenced November 30, 1877.

Survey completed November 30, 1877.

Field notes of the Green Mountain
Coppermine Globe Dist. Arizona
Surveyed Nov 30th 1877

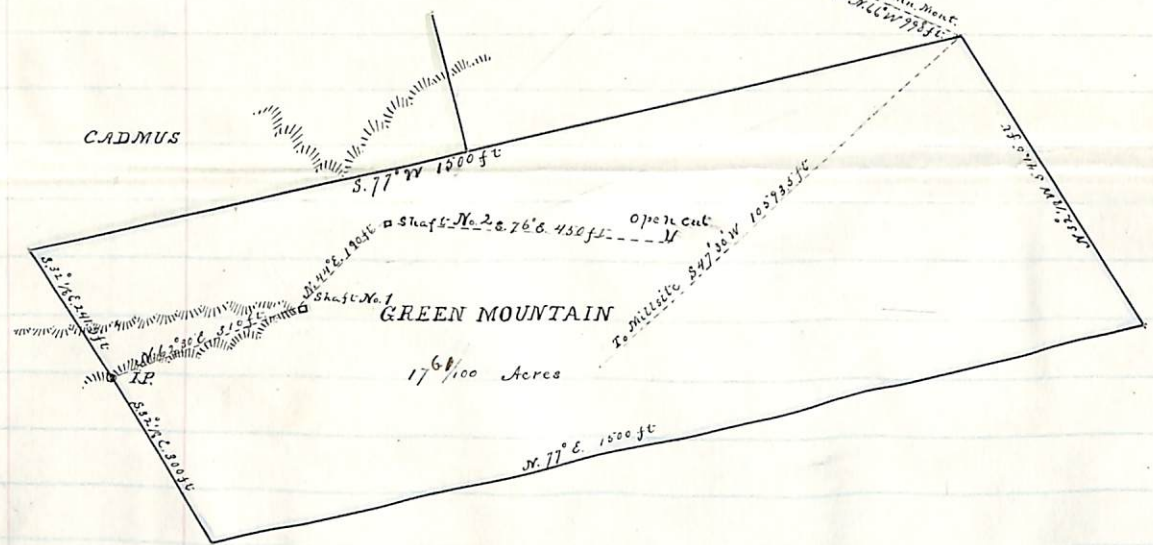

CADMUS

S. 77° W 1500 ft

S. 57° E 1475 ft

N. 17° E. 1500 ft

S. 52° E 3500 ft

Shaft No. 2 2.76' x 450 ft

open cut

Shaft No. 1

GREEN MOUNTAIN

To Millville S. 42° 30' W 1059.95 ft

176 1/100 Acres

IP

To Min. Mont.
N. 66° W 773.5 ft

Field Notes of the Green Mountain
Copper Mine Globe District A.T.
Surveyed Nov. 30th 1877

Commencing at a monument of stone about 2 feet high on the West end of the claim and situated near the bottom of a gulch which joins the Musson Gulch just below the Cadmus being the Initial point on which was placed the notation of location.

Thence S. $32^{\circ}18'$ E 300 feet to a monument on the North slope of the hill, said monument being a cedar post 6x6 inches $3\frac{1}{2}$ ft. high set in a mound of stones 2 ft high and marked on the North and East sides Green Mt. South Cor.

Thence N. 77° E. 1500 feet to a monument near the top of the hill, said monument being a cedar post 6x6 ins. set in a mound of stone and marked Green Mt. East Cor on the North and West sides

Thence N. $32^{\circ}18'$ W. 300 feet to a monument on the North slope of the hill, said monument being a pile of stones about 2 feet high not marked.

Thence N. $32^{\circ}18'$ W. 241.5 feet to a monument on the North slope of the hill, said monument being a cedar post 6x6 ins. $3\frac{1}{2}$ feet high set in a mound of stone 2 ft high and marked on the South and West sides Green Mt. North Cor.

Thence S. 77° W 790.5 feet to the East Cor of the Cadmus the point being marked by a monument, said monument being a cedar post 6x6 inches $3\frac{1}{2}$ ft high set in a mound of stone 2 ft high and marked on the North and West sides Cadmus East Cor.

Thence S. 77° W. 709.5 feet along the line of the Cadmus to a monument, said monument being a cedar post 6x6 inches $3\frac{1}{2}$ ft. high set in a mound of stones 2 ft high and marked on the South and East sides Green Mt. West Cor and on the North side Cadmus.

Thence S. $32^{\circ}18'$ E 241.5 feet to the point of beginning

Thence N. $62^{\circ}30'$ E 310 feet to Shaft No. 1

Thence N. 44° E. 190 feet to Shaft No. 2

Thence S. 76° E 450 feet to the Open Cut

The following angles and distances were taken
From the North corner of the claim to the U.S.

Minnial Monument N. 66° W 998 feet

To the East corner of the Millsite S. $47^{\circ}30'$ W. 10593.3 feet

To the Southern of the four Peaks N. 63° W

To the highest of the Apache Mts. N. $11^{\circ}4'$ E

The variation is $13^{\circ}20'$ East of North as determined by observation on Polaris. The lines are run on true bearing

Shaft No. 1 is 30 ft. by 7x5 ft passing through an iron cap from 4 to 6 ft. the balance of the distance being in silver bearing or ^{and} quartz rock

Shaft No 2 is 10 ft deep by 7x5 ft passing through an iron cap 4 ft. thick the balance of the distance in quartz rock.

The value of these two shafts in labor is \$45.00 per foot

The open cut is 6 feet wide running into the hill from 8 to 10 feet preparatory for a shaft and cost \$15.00

The Washin Mining Co. have expended on a road from the Millsite to the mines over \$500.00 charging up to the Green Mountain mine \$250.00 and to the Cadmus mine \$250.00

The mine is situated on a hill 2 miles East from Globe City and just South of the Cadmus. The surrounding country being granite hills, there being no names given to any of them it is impossible to give any clear description

There are no trees excepting now and then a scrub cedar

A. G. Penckleton

U.S. Dept. Surveyor of Min. Land

Field notes of the Green Mountain
 Millsite Globe Dist. Arizona
 Surveyed Nov-30th 1877

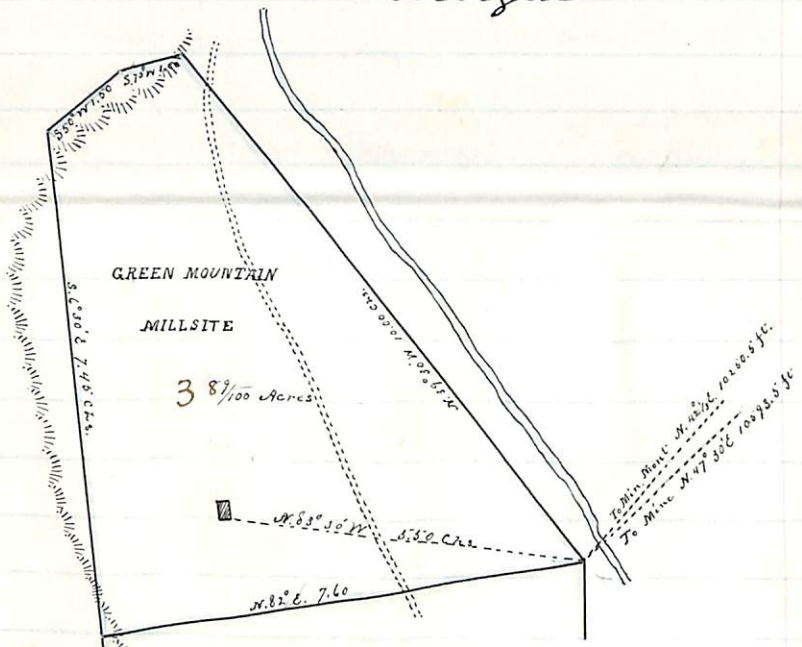

Field Notes of the Green Mountain

Millsite Surveyed Dec. 30th 1877

Commencing at the N.E. corner of the Cadmus Millsite the point being marked by a monument situated in the bottom on the north side of a leaning birch tree about 18 inches through at the butt and a few feet west of Pinal Creek, said monument being a round stake 4 inches in diameter 3 ft. high set in a mound of stone and marked N.E. Cor. Cadmus Millsite and S.E. Cor Green Mt. Millsite.

Thence $89^{\circ}30'W$ 10.00 chains to a monument situated on the S.E. slope of the hill, and about 30 ft west of the Wheat fields road, said monument being a stake 3×3 ins 3 ft high set in a mound of stone 18 inches high and marked G. M. Millsite North Cor.

Thence $87^{\circ}W$ 1.00 chain to a monument near the foot of the hill, said monument being a stake 3×3 ins 3 ft high set in a mound of stone and marked G. M. Millsite.

Thence $S. 50^{\circ}W$ 1.50 chains to a monument and stake on the slope of the hill near the bottom, said monument being a stake 3×3 ins. 3 ft. high set in a mound of stone and marked N.W. Cor. G. M. Millsite

Thence $S. 6^{\circ}30'E$ 7.45 chains to the N.W. Cor. of the Cadmus Millsite the point being marked by a monument, said monument being a stake about 4 inches in diameter and 3 ft. high set in a mound of stone two ft high, marked N.W. Cor. Cadmus Millsite and S.W. Cor G. M. Millsite

Thence $N. 82^{\circ}E$ 7.60 chains along the line of the Cadmus Millsite to the point of beginning

Thence $N. 83^{\circ}30'W$ 5.50 chains to cor of house said house being occupied by men working for the Washin Mining Co.

From S.E. Cor of Millsite to Min. Monument $N. 42^{\frac{1}{3}}E$ 102.50.5 ft

From same point to North Cor of Mine $N 47^{\circ}30'E$ 105.93.5 feet. The variation is $13^{\circ}20'$ East of North as determined by obs on Polaris Lines run on true bearings.

A. G. Pendleton

U.S. Dept Surveyor of Min. Land

FINAL OATHS FOR SURVEYS OF MINING CLAIMS AND MILL-SITES.

A list of the names of individuals employed to assist in running, measuring, or marking the lines and corners described in the foregoing field-notes of the survey of the Green Mountain Mine and Mill Site located in Globe mining district Pinal County, Arizona, showing the respective capacities in which they acted.

F. Tarbell Chainman.
G. Hatch Chainman.
Axeman.
Flagman.

We hereby certify that we assisted A. G. Pendleton U. S. Deputy surveyor, in surveying the Green Mountain Mine and Mill Site claimed by the Harkin Mining Company located in Globe mining district, Pinal County, and in Township No. _____ Range No. _____ of the Gila and Salt River base and meridian, Arizona, and that said Survey has been in all respects, to the best of our knowledge and belief, well and faithfully executed, and the boundary monuments planted according to the instructions furnished by the Surveyor-General.

F. Tarbell Chainman.
G. Hatch Chainman.
Axeman.
Flagman.

SWORN to and subscribed before me this 30th day of November 1877

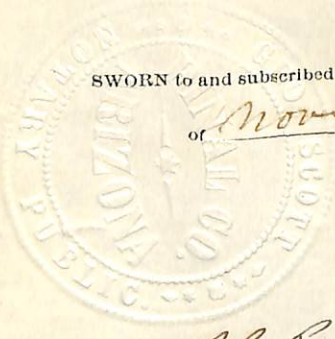

Geo. Scott
Notary Public

I, A. G. Pendleton U. S. Deputy Surveyor do solemnly swear that, in pursuance of instructions from John Wasson, U. S. Surveyor-General for Arizona, bearing date the 2^d day of November 1877 I have well, faithfully and truly, in my own proper person, and in strict conformity with the instructions furnished by the Surveyor-General and the laws of the United States, surveyed all those portions of the Green Mountain Mine and Mill Site claimed by the Harkin Mining Company located in Globe mining district, Pinal County, and in Township No. _____ Range No. _____ of the Gila and Salt River base and meridian, Arizona, as are represented in the foregoing field-notes as having been surveyed under my directions; and I do further solemnly swear that all the corners of said surveys have been established and perpetuated in strict accordance with the instructions furnished me, and that the foregoing are the true and original field-notes of such surveys.

A. G. Pendleton Deputy Surveyor.

SWORN to and subscribed before me this 30th day of November 1877

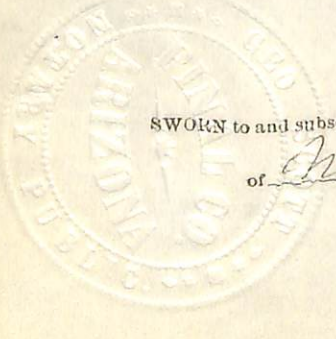

Geo. Scott
Notary Public

Green Mountain Copper Mine and Lode.
 Noted is hereby given that we the undersigned have
 this tenth day of October A.D. eighteen hundred
 and seventy five in the presence of Frank Parbill
 located and claim fifteen hundred feet in length by
 six hundred feet in width on the ledge or beds of
 metal bearing rock in place, bounded and described
 as follows to wit: In the Territory of Arizona in the
 County of Pinal, and on the East side of the East
 branch of Pinal Creek, and commencing at a monu-
 ment of stone, about eight hundred yards more
 or less in a Southerly direction from a Cotton wood
 tree and a spring of water, and within a short
 distance of the Cadmus Copper Mine and bearing
 in a Southerly Course 300 feet to a monument of
 stone, thence fifteen hundred feet in a Easterly
 Course to a monument of stone, thence in a Nor-
 therly Course 600 feet to a monument of stone,
 thence in a Westerly Course 1500 feet to a monument
 of stone, thence in a Southerly direction three
 hundred feet to the place of beginning. We claim
 all the rights and privileges granted by the
 laws of the United States, and the Territory of
 Arizona. The aforesaid Copper Location known
 as the Green Mountain is not to conflict with
 the boundary line of the "Cadmus Copper Mine"

Witness } A. R. Hammond
 Frank Parbill } J. W. Reed

Filed and recorded at request of A. R. Hammond at 1.30 P.M.

November 1st A.D. 1875 - Jas. J. Devine, Recorder

Territory of Arizona }
 County of Pinal } J. J. Devine, County
 Recorder of said County, do hereby certify that
 the foregoing is a true copy from the records
 of my office - Book 1 of Deeds, Page 127.

Witness my hand and
 seal of office this 1st day of
 November A. D. 1877

J. J. Devine, Recorder
 By J. A. Appenow, Deputy

Green Mountain Copper Mine Notice

Is hereby given that we the under-
signed have this tenth day of October
A.D. Eighteen hundred and seventy
five in the presents of Frank Jarrell
located and claim fifteen hundred
feet in length by six hundred feet in
width on this ledge or lode of metal
bearing Rock; bounded and described
as follows "to-wit" In the Territory of
Arizona in the County of Pinal
and on the East of Pinal Creek and
Commencing at a monument of stones
about eight hundred yards more
or less in a Southerly direction from
a cottonwood tree and a spring of
Water and within a short distance of
the "Cadrus Copper Mine" and bearing
in a Southerly direction 300 feet to a
monument of Stones; Thence fifteen
hundred feet in a Easterly course
to a monument of stones; Thence in a
Northerly course 600 feet to a monument
of stones; Thence in a Westerly course
1500 feet to a monument of stones; Thence
in a Southerly direction three hundred
feet to the place of beginning. We claim
all the rights and privileges granted

"by the Laws of the United States and
the Territory of Arizona. The afore
said Copper Location known
as the "Green Mountain", is not to
conflict with the boundary lines of
the "Cadmus Copper Mine"

Witness } C. R. Hammond
Frank Darbell } J. W. Reed
This Notice filed for Record January
28th A. P. 1876

C. R. Hammond
Dist Recorder

Per M. Morris Copy

Dist Recorder's Office Globe Mining District October
26th 1877. I hereby certify that the foregoing is a true
copy of the "Green Mountain" Mining Claim Notice Re-
corded in the Records of Globe Mining District

Geo. Scott

District Recorder

Abstract

Green Mountain
Mine

Mill Site No. 7.

Notice is hereby given that the Haskin Mining Co. of California have this day under the laws governing such locations, located and claim four & $\frac{15}{100}$ acres of land and water right in connection with Mill Site No. 7, said Mill Site being connected with the Pen Mining Claim both of which are situated in Pinal County Arizona Territory, and more fully described as follows, to wit:

Filed Notes of Mill Site No. 7.

Globe District Arizona

Surveyed May 5th 1877.

Commencing at the S. E. Cor of Smeltworks No. 6. The point being marked by a monument and stake on the north side of a leaning sycamore tree and a little West of Pinal Creek, thence N. $39^{\circ} 30'$ W. 10.00 chains to a monument and stake, thence S. $75^{\circ} 44'$ W. 1.00 chain to a monument and stake, thence S. $50^{\circ} 44'$ W. 1.50 chains to a monument and stake thence S. $6^{\circ} 30'$ E. 7.45 chains to a monument and stake, being also the N. W. Cor of Smeltworks No. 6. thence N. $82^{\circ} 00'$ E. 7.60 chains to the head of beginning

This mill site is for the milling ore of the Pen Mining Claim

A. G. Pendleton

U. S. Dep't Surveyor

Filed & Recorded at request of J. W. Hueston
at 10 o'clock A.M. May 24th A.D. 1877

Jos. J. Brown

Recorder.

Territory of Arizona }
County of Pinal } J. Jos. J. Brown
County Recorder of said County, do hereby
certify that the above and foregoing is a
true copy from the records of my office -
Book "1" of Miscellaneous Records, Page

105-

Witness my hand and seal
of office this sixth day of
November A. D. 1877.

Jos. J. Brown, Recorder
By J. A. Apperson, Deputy.



AFFIDAVIT OF FIVE HUNDRED DOLLARS IMPROVEMENTS.

We, *F. Tarbell* and *F. Hatch*
of lawful age, being first duly sworn according to law, depose and say that we are acquainted with
the *Green Mountain Mine and*
Mill Site ~~mining claim~~ situate in *Globe*
_____ Mining District, *Pinal* County, Arizona
Territory, for which *the Harkin* ~~and~~ *Mining Company*
have made application for survey prior to application for patent under the provisions of the Act of
Congress approved May 10, 1872, and that the labor done and improvements made thereon by the
applicants and _____ grantors exceed Five Hundred Dollars in value, and further that we are
not personally interested in said mine.

F. Tarbell
F. Hatch

TERRITORY OF ARIZONA, }
County of *Pinal* } SS.

SWORN AND SUBSCRIBED before me this *31th*

day of *November*, 187*7*

Geo. Scott
Notary Public
In and for *Pinal County*
Ariz. Terr.

For affidand of non-mineral character of mill-site
see Cadmus mill-site field notes.



U. S. Surveyor General's Office,
Tucson A. T., Dec. 19, 1877.

The foregoing field-notes of the surveys of the Green Mountain Mining and Mill-site claims, situated in the mining district, Pinal County, Arizona, and claimed by the Harkin Mining Company, surveys executed by A. G. Pendleton, D. S., under instructions from this office, having been critically examined and the necessary corrections and alterations made, the said field-notes and the surveys they describe are hereby approved.

John Masson,
Surveyor General.

For one minute & will date

PRELIMINARY OATHS FOR SURVEYS OF MINING CLAIMS AND MILL-SITES.

WE F. Tarbell and F. Hatch

do solemnly swear that we will faithfully execute the duties of Chain Carriers; that we will level the chain upon uneven ground, and plumb the tally pins, whether by sticking or dropping the same; that we will report the true distance to all notable objects, and the true length of all lines that we assist in measuring, to the best of our skill and ability.

F. Tarbell

F. Hatch

Sworn to and subscribed before me this 10th day of November, 1877

Geo. Scott
Notary Public
In and for Pinal County
Ariz Terr

I, A. G. Bendleton
do solemnly swear that I will well and truly perform the duties of U.S. Dept. Surveyor according to instructions given me, and to the best of my skill and ability.

A. G. Bendleton
th

Sworn to and subscribed before me this 10 day of November, 1877

Geo. Scott
Notary Public
In and for Pinal County
Ariz. Terr.

UNITED STATES DEPARTMENT OF THE INTERIOR 9605 (952)
BUREAU OF LAND MANAGEMENT Gen. No. 100
ARIZONA STATE OFFICE

NOTICE OF CANCELLATION OF MINERAL SURVEY

The Green Mountain mill site, General Number 100, located in section 26, Township 1 North, Range 15 East, Gila and Salt River Meridian, Arizona, is hereby canceled.

This claim has not been filed with the Arizona State Office, Bureau of Land Management, in accordance with Section 314, 90 STAT. 2769, (43 U.S.C. 1744).

This cancellation was necessitated to clear the record.

The Mineral Survey Plat should be noted as follows:

"Green Mountain mill site, Gen. No. 100, was canceled March 30, 1999, by memo 9605 (952) Gen. No. 100, which is now a part of the original field notes."

March 30, 1999
Date



Chief Cadastral Surveyor of Arizona