

**M**  
**S**

**.**  
**G**  
**N**

**0**

**0**

**1**

**1**

**3**

LOT NO. 39.

Field Notes

of the survey of the

Globe  
Mining claim  
Globe

Situate in \_\_\_\_\_ mining district,

County of Pinal and in Sec. \_\_\_\_\_, Tp. \_\_\_\_\_,

Range \_\_\_\_\_, of the Gila and Salt River Meridian,

ARIZONA.

Claimed by B. W. Reagan.

Survey executed by A. G. Pendleton D. S.,

Under instructions dated July 13, 1878

Survey commenced July 16, 1878

Survey completed July 16, 1878

PRELIMINARY OATHS FOR SURVEYS OF MINING CLAIMS AND MILL-SITES.

WE G. D. Hall and Lindsay Lewis  
do solemnly swear that we will faithfully execute the duties of Chain Carriers;  
that we will level the chain upon uneven ground, and plumb the tally pins,  
whether by sticking or dropping the same; that we will report the true distance  
to all notable objects, and the true length of all lines that we assist in measur-  
ing. to the best of our skill and ability.

G. D. Hall

Lindsay Lewis

Sworn to and subscribed before me this sixteenth day

of July, 1878.

Wm. J. Deane

Clk. Dist. Court Pinal Co  
A. T.

I, \_\_\_\_\_  
do solemnly swear that I will well and truly perform the duties of \_\_\_\_\_  
\_\_\_\_\_ according  
to instructions given me, and to the best of my skill and ability.

Sworn to and subscribed before me this \_\_\_\_\_ day

of \_\_\_\_\_, 187 \_\_\_\_\_

Field Notes of the  
Globe Mine

Surveyed July 16, 1870

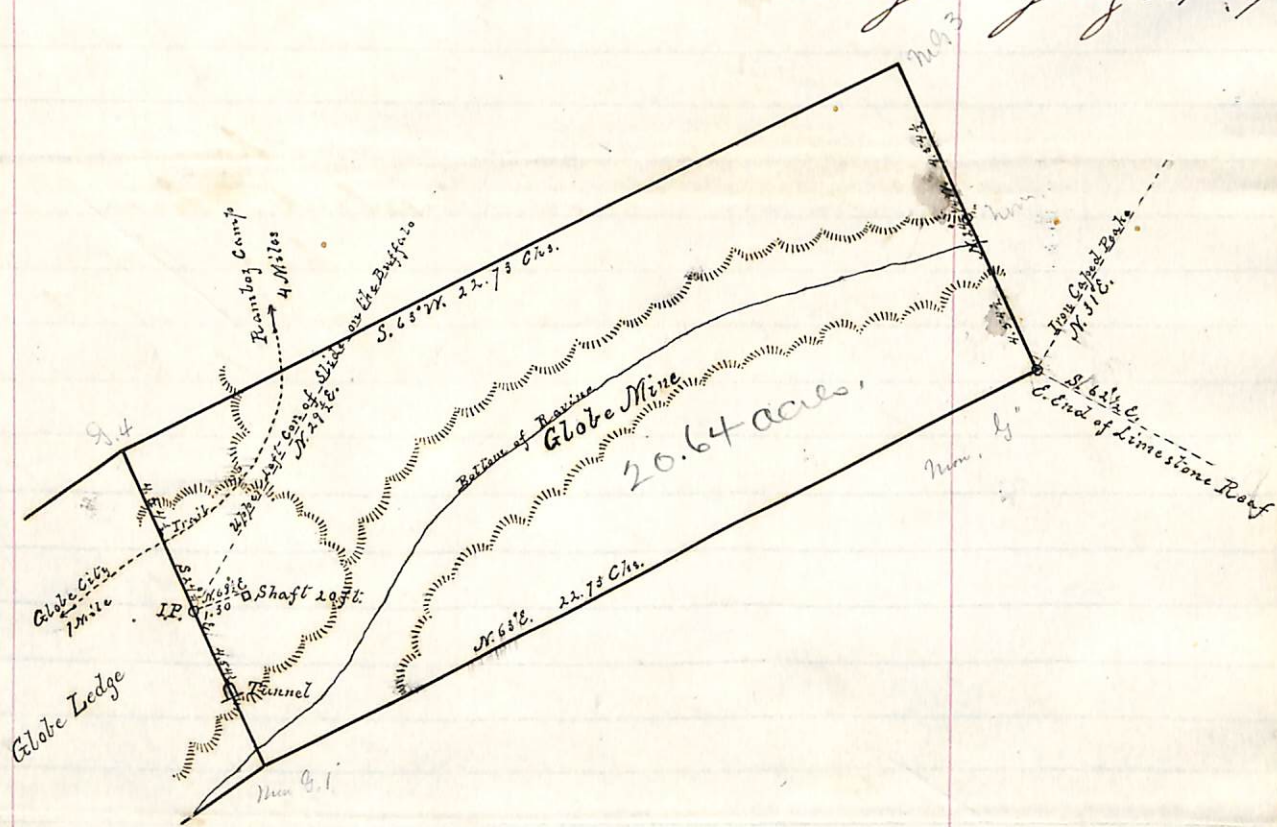

Commencing at a monument about three feet high built of copper ore and situated on the top of the Globe Hill on a large mass of Iron & Copper crossings being the Initial Point of the Globe and Globe Ledge Mining claims, said monument being situated about one mile north of Globe City Pinal Co. A. T.

Thence  $S. 24^{\circ} \frac{1}{4} E. \overset{or 13^{\circ}, 26' E.}{4.54 \frac{1}{2}}$  Chains to a monument of stones and earth about three and one half feet high marked Globe 1 on the N. E. side and G. d. 4. on the N. W. side said monument being situated near the bottom of the Gulch known as the "Alice" Gulch and is the <sup>West</sup> South Corner of the claim.

Thence  $N. 63^{\circ} E. \overset{or 13^{\circ}, 26' E.}{22.73}$  Chains to a monument of stones and earth three feet high marked G. 2 said monument being situated on the top of the divide between the "Alice" Gulch and the Willow Spring or Munson Gulch and is the <sup>South</sup> East Corner of the claim.

Thence  $N. 24^{\circ} \frac{1}{4} W. 4.54 \frac{1}{2}$  chains across the "Alice" Gulch to a monument of stones and earth three feet high not marked situated near the bottom of the Buffalo Hill being the east end centre monument of this claim

4

a monument of stone and earth three and one half feet high marked S. 3. situated on the South East slope of the Buffalo Hill about half way up, being the North <sup>East</sup> corner of this survey.

Thence S. 63° W. 22.73 Chains to a monument of stone and earth about three and one half feet high marked S. 4 and S. L. 1 said monument is situated on the North West slope of the Globe Hill about 100 yards from the bend in the Ramsey trail and is the <sup>North</sup> West corner of this survey and the North East corner of the Globe Ledge.

Thence S. 24° 1/4 E. 4.54 1/2 Chains to the place of beginning.

From the Initial Point to the U.S. Mineral monument and North Corner of the "Cadmus" Mine is N. 51° 3/4 E. 100.27 Chains

The Mineral monument consists of a Cedar Post 6x6 inches 4 feet high surrounded by a mound of stone 3 feet high and marked U.S. Mineral Mont. and Cadmus North Corner a full description has been given in the Survey of the "Cadmus" and "Green Mountain" Mines.

The following bearings were taken,

From the Initial Point to the Upper left corner of the slide on the Buffalo N. 29° 1/2 E.

From the <sup>South</sup> East corner, Iron Caped Peak bears N. 31° E. The East end of limestone scarp S. 62° 1/2 E. There being no other good prominent natural objects in view no more <sup>bearings</sup> were taken

From the Initial Point to the mouth of Tunnel S. 24° 1/4 E. 2.10 Chains, the Tunnel is run on the line between the Globe and Globe Ledge Mines and was done in connection with both claims it is 100 feet long and <sup>cost</sup> \$1200.00

From the Initial Point to Shaft N. 69° 1/2 E. 1.30 Chains, the shaft is 20 feet deep and cost about \$1500

The tunnel is of limestone and granite and

the claim is in rolling hills, the ore is principally Copper and Iron.

The variation of the needle is  $13^{\circ}20'$  East of North as determined by observation of Polaris.

The lines are run on true bearings

Area = 20.64 acres.

A. G. Pendleton

Dept. U.S. Min. Surveyor

FINAL OATHS FOR SURVEYS OF MINING CLAIMS AND MILL-SITES.

A list of the names of individuals employed to assist in running, measuring, or marking the lines and corners described in the foregoing field-notes of the survey of The Globe Mining Claim

located in Globe mining district  
Pinal County, Arizona, showing the respective capacities in which they acted.

G. W. Hall Chainman.

Lundry Lewis Chainman.

\_\_\_\_\_ Axeman.

\_\_\_\_\_ Flagman.

We hereby certify that we assisted

A. G. Penclleton  
U. S. Deputy surveyor, in surveying The Globe Mining Claim

claimed by B. M. Reagan  
located in Globe Mining mining

district, Pinal County, and in Township No. \_\_\_\_\_ Range No. \_\_\_\_\_  
of the Gila and Salt River base and meridian, Arizona, and that said Survey has been in all respects, to the best of our knowledge and belief, well and faithfully executed, and the boundary monuments planted according to the instructions furnished by the Surveyor-General.

G. W. Hall Chainman.

Lundry Lewis Chainman.

\_\_\_\_\_ Axeman.

\_\_\_\_\_ Flagman.

SWORN to and subscribed before me this 17<sup>th</sup> day

of July 1878

G. A. Smasey  
Notary Public

I, A. G. Penclleton U. S. Deputy Surveyor do solemnly swear that, in pursuance of instructions from John Wasson, U. S. Surveyor-General for Arizona, bearing date the 13 day of July 1878 I have well, faithfully and truly, in my own proper person, and in strict conformity with the instructions furnished by the Surveyor-

General and the laws of the United States, surveyed all those portions of The Globe Mining Claim

claimed by B. M. Reagan

located in Globe mining district, Pinal County, and in Township No. \_\_\_\_\_ Range No. \_\_\_\_\_

of the Gila and Salt River base and meridian, Arizona, as are represented in the foregoing field-notes as having been surveyed under my directions; and I do further solemnly swear that all the corners of said surveys have been established and perpetuated in strict accordance with the instructions furnished me, and that the foregoing are the true and original field-notes of such surveys.

A. G. Penclleton  
Deputy Surveyor.

SWORN to and subscribed before me this 17<sup>th</sup> day

of July 1878

G. A. Smasey  
Notary Public

AFFIDAVIT OF FIVE HUNDRED DOLLARS IMPROVEMENTS.

We, *J. J. Newland* and *W. H. Woodson*  
of lawful age, being first duly sworn according to law, depose and say that we are acquainted with  
the *Globe*  
\_\_\_\_\_ mining claim, situate in *Globe*  
\_\_\_\_\_ Mining District, *Pinal* County, Arizona  
Territory, for which *B. M. Keagan* and \_\_\_\_\_  
has made application for survey prior to application for patent under the provisions of the Act of  
Congress approved May 10, 1872, and that the labor done and improvements made thereon by the  
applicant and his grantors exceed Five Hundred Dollars in value, and further that we are  
not personally interested in said mine.

*J. J. Newland*  
*W. H. Woodson*

TERRITORY OF ARIZONA. }  
County of *Pinal* } SS.

SWORN AND SUBSCRIBED before me this *Twenty*th

day of *July*, 187*8*

*G. A. Smarney*  
Notary Public





## Notice

I the undersigned having in Company with Isaac Copeland, William Long, J. E. Clark, D. Anderson, R. Anderson & J. Irvine located this mining claim on the 9th day of September 1873. and in consequence of having purchased the interests of my co-locators, do now make a new location covering the same ground, under the same name. To wit: The "Globe" Mine. This I do to more fully comply with the mining act of Congress approved May 10. 1872.

## Notice of Location.

Notice is hereby given that the undersigned in compliance with the requirements of the mining act of Congress approved May 10. 1872. has this day located and claims 1500 linear feet of this lead lode or vein of mineral bearing quartz, and 300 feet in width on each side of the middle of said lead lode or vein, situated in the Globe Mining District, Pinal County, Arizona, and more particularly described as follows. To wit: Commencing at this monument of stone, being the center of the S. W. end of claim, and upon which this notice is posted thence S. E. 300 feet to a monument of stone, thence

N.E. 1500 feet to a monument of stones,  
thence N.W. 300 feet to a monument of  
stones, being the center of the N.E. end of  
claim, thence N.W. 300 feet to a monument  
of stones, thence S.W. 1500 feet to a monu-  
ment of stones, thence S.E. 300 feet to  
place of beginning. This claim is distant  
about one mile in a northerly direction  
from Globe City, and shall be known  
as the Globe mine

Located May 30<sup>th</sup> 1878.

B. W. Reagan.

Filed and Recorded at request of B. W. Reagan  
June 8. 1878. at 4 O'clock P.M.

Jos. J. Devine, Recorder  
By J. A. Apperson, Deputy.

Boundary of Arizona }  
County of Pinal } J. Jos. J. Devine, County  
Recorder and for said County, hereby certify  
that the foregoing is a full and correct copy  
of the notes of location of the "Globe Mine", in  
Globe Mining District, in said County, as the same  
appear of record in my office - in Book 3 of  
Mines, Page 13. Witness my hand and  
official seal, at Phoenix, this  
9<sup>th</sup> day of July A.D. 1878.

Jos. J. Devine, Recorder  
By J. A. Apperson, Deputy

*M. F. ...*

British Consul of  
Shanghai  
Great Street

U. S. Surveyor General's Office,  
Tucson, Arizona, August 3, 1878.

The foregoing field-notes of the survey of the Globe Mining Claim, situated in Globe Mining District, Pinal County, Arizona, claimed by B. W. Reagan and surveyed by A. G. Penderton, D.S., under instruction from this office, having been critically examined and the necessary corrections and alterations made, the said field-notes and the survey they describe are hereby approved.

John Masson,  
Surveyor General.