

M

S

.

G

N

0

0

1

3

8

LOT NO. 34

Field Notes

of the survey of the

Mariquitta
Mining claim.

Situate in American Camp, Pima mining district,

County of Yuma and in Sec. _____, Tp. 3^d N.,

Range 20^W, of the Gila and Salt River Meridian,

ARIZONA.

Claimed by Jacques Draves.

Survey executed by O. F. Townsend D. S.,

Under instructions dated May 19. 1879.

Survey commenced June 14. 1879.

Survey completed June 18. 1879.

PRELIMINARY OATHS FOR SURVEYS OF MINING CLAIMS AND MILL-SITES.

WE, *W K Heringer* and *Peter Smith*

do solemnly swear that we will faithfully execute the duties of Chain Carriers; that we will level the chain upon uneven ground, and plumb the tally pins, whether by sticking or dropping the same; that we will report the true distance to all notable objects, and the true length of all lines that we assist in measuring, to the best of our skill and ability.

W K Heringer

Peter Smith

SWORN AND SUBSCRIBED before me this *17th*

day of *June* 187*9*

John P. Stokes

Notary Public

I, *O. G. Townsend*

do solemnly swear that I will well and truly perform the duties of *W. S.*

Deputy Surveyor according to instructions given me, and to the best of my skill and ability.

O. G. Townsend

SWORN AND SUBSCRIBED before me this *16th*

day of *June* 187*9*

Henry Goldwater
N. P.

"
Field Notes of Maricquette Mine Survey

Situated in American Camp, Florence Mining District, Yuma County, A.T.

Beginning at the Mineral Monument. Thence running $N 3^{\circ} 30' W$ 768 feet to a Stake 2×4 , 4 feet high, marked U.S.S. 37. - Set in Monument of Stone, on the ledge where it intersects the North boundary of the claim. Thence $S 45^{\circ} W$, 300 feet to Stake 2×4 , 4 feet high, set in Monument of Stone and marked U.S.S. 37. Thence $S 45^{\circ} E$ 1500 feet to Stake 2×4 , 4 feet high, marked - U.S.S. 37. Set in Monument of Stone.

Thence $N 45^{\circ} E$, 300 feet to Stake 2×4 4 feet high, marked U.S.S. 37. Set in Monument of Stone on the ledge where it intersects the South boundary of the claim, Thence $N 45^{\circ} E$ 300 feet to Stake 2×4 4 feet high marked U.S.S. 37. Set in Monument of Stone, Thence $N 45^{\circ} W$ 1500 feet to Stake 2×4 , 4 feet high, marked U.S.S. 37. Set in Monument of Stone. -

Thence $S 45^{\circ} W$ 300 feet to point of beginning on the ledge. - Containing 20.66 acres. 825 feet ^{N.W.} from ~~N.E.~~ ^{East} corner of the claim Constancia Gulch enters, and 390 feet ^{N.W.} from ~~N.E.~~ ^{South} corner it leaves the claim, the course of said Gulch is direct and it is 50 feet wide.

100 feet N.E. from ~~N.W.~~ ^{West} corner. "Reserve Gulch" enters and joins Constancia Gulch on the claim, it is 20 feet wide. -

"Variation of Needle 14° East"

June 18th 1879.

E. J. Cronquist
U.S. Deputy Surveyor

4

Field Notes of Mineral Monument
American Camp. Plomosa M^y Dist. Turner Co. A. T.

A Slate 2x6. Set in Monument of Rock
Six feet high. Marked U.S.S. M.M. From
junction of American Gulch and Constance
Gulch N 56° W. 543 feet. From Forks of
American Gulch N 42° 45' E. 200 feet. And
from this Mineral Monument the "Picacho"
Peak bears S 14° W. 2 miles to its base.
Variation of Needle. 14° East. -
June 17th 1879 -

J. H. Townsend
U.S. Deputy Surveyor

page 30 P book of m. m. s.

Field Notes of Improvements

225 feet N 85° W. from N. E. Corner
of the claim, is situated Shaft N^o 1
said Shaft is 150 feet Deep, with
a Tunnel 25 feet long, running W
from bottom of Shaft. -

530 feet N 58° 30' W from Shaft N^o 1
is situated Shaft N^o 2, 60 feet Deep. -

50 feet West from Shaft N^o 2 is -
Shaft N^o 3, 40 feet Deep, and connected
with N^o 2 by Tunnel. -

"Variation" 14° East.

C. B. Bennett
U.S. Deputy Surveyor

6

Affidavit of Improvements by Claimant

J. J. Traver, of lawful age, being first duly sworn according to Law; depose and say, That I am the owner of the -
Marquette Mine, situated in American -
Camp, Plomosa Mining District, Yuma -
County, A. T. That I have made imp-
rovements on the same to wit: I have sunk
one shaft fifty feet deep, and run one
tunnel from the bottom of said shaft -
Twenty Five Feet, with Crittney, Knudsen,
& Co. That I have expended in currency,
in said improvements, One Thousand -
Dollars, That I have made application
for Survey prior to application for patent,
under the provisions of the act of Congress -
Approved May 10th 1872

Territory of Arizona } ss J. J. Traver
County of Yuma }

Sworn and Subscribed
before me this 20th day of June 1879

Wm. P. Stokes,
Notary Public.



7

Certificate of Improvements

J. O. F. Townsend, U. S. Deputy Surveyor
of Mineral Lands for Arizona, Do hereby
Certify, that I have carefully examined
the Improvements on the "Maripilla Mine"
situate in American Camp, Pima Mining
District, Pima County A. T. and find
that a considerable amount of work has
been done very recently, and from every
information that I could get, Applicant
has done the work, and expended in
currency not less than Five Hundred
Dollars in said work -

June 18th 1879. }
Ehrenburg, A. T. }

J. O. F. Townsend
U. S. Deputy Surveyor

8

Report of Survey of Mariquitta Mine

Hon. John Wassen,

Surveyor General of Arizona

Sir,

In accordance with your letter of instructions dated May 19th 1879, I submit the following Report. On the 17th & 18th days of June 1879, I made an Official Survey of the Mariquitta Mine for Mr. Jaques Traves, Situated in American Camp, Pima Mining District, Pinal County A.T. - I found the Mine as described in the Notice of Location, I first set a U.S. Mineral Monument at a very prominent point, where it can be easily seen from all points, An immense amount of work has been done on the Mine by its various owners, and not less than 2000 tons of Gold Lined Rock is now piled up on its Dumps, of this work I find that - in one Shaft which measures 150 feet deep, the last 50 feet has been done recently - as also a tunnel 25 feet long at its bottom, this work must have been done by the present Claimant, and could not have cost him less than \$1000. The Balance of the work on the Mine, would cost, at the present time not less than \$20000. to execute it, you will no doubt understand this better, when I tell you that this is the Mine once known and worked as the "Constancia Mine", and being abandoned, was relicited by the Applicant as the "Mariquitta Mine". The formation is Granite, and the Ledge appears to be a true Friese Vein, having a dip of about 10° toward the East, The Specimens I send you are perhaps a little better than the average of the Mine.

The Corners and End Monuments shall be built of Stone, 4 feet in Diameter at the base and 3 1/2 feet high, with Stake in Centre,

Hoping that my work may meet with your approval

I Remain Your Obedt Serv't

James A.T. }
June. 21st 1879 }

J. E. Townsend,
U.S. Deputy Surveyor

Mariquitza - Plomosa.

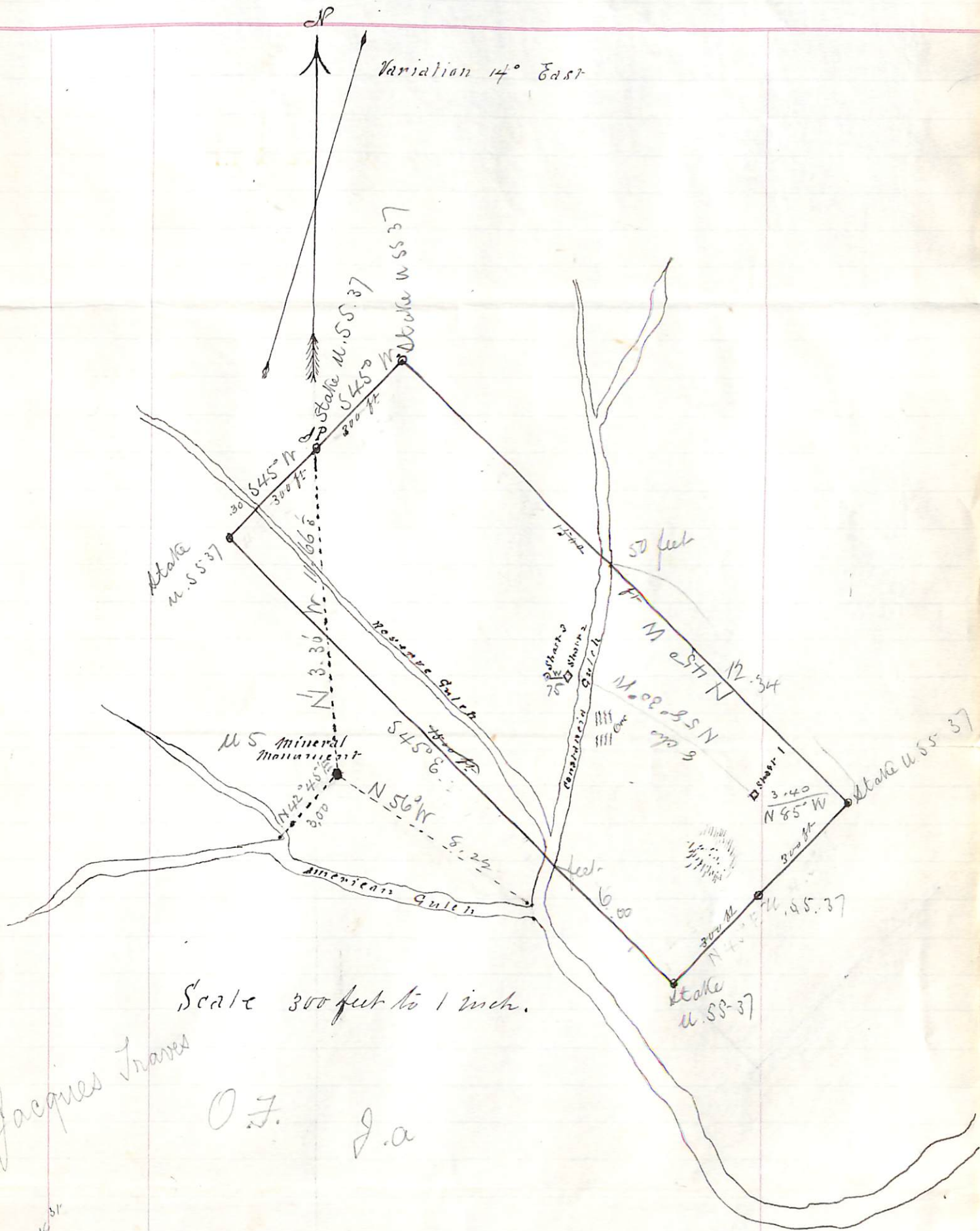

Scale 300 feet to 1 inch.

Jacques Traves

O.F. J.a

Diagram of Mariquitza Mine.
 Situated in American Camp, Plomosa Mining District
 Yuma County, Arizona
 Yuma A.T. June 21st 1879.

[Signature]
 U.S. Deputy Surveyor

66) 425
 66) 165
 132
 297
 130
 167
 267
 58

66) 390
 66) 600
 584

66) 200
 190
 10

66) 500
 462
 380

66) 225
 198
 270
 264
 60

66) 530
 528
 2

66) 200
 198
 2

66) 543
 528
 150
 132
 180
 132
 48

FINAL OATHS FOR SURVEYS OF MINING CLAIMS AND MILL-SITES.

A list of the names of individuals employed to assist in running, measuring, or marking the lines and corners described in the foregoing field-notes of the survey of The Maricopita Mine

located in American Camp, Pinal mining district

Yuma County, Arizona, showing the respective capacities in which they acted.

W. K. Heninger Chainman.

Peter Smith Chainman.

_____ Axeman.

_____ Flagman.

We hereby certify that we assisted O. F. Townsend

U. S. Deputy surveyor, in surveying The Maricopita Mine

claimed by J. Traves

located in American Camp, Pinal mining

district, Yuma County, and in Township No. _____ Range No. _____ of the Gila and Salt River base and meridian, Arizona, and that said Survey has been in all respects, to the best of our knowledge and belief, well and faithfully executed, and the boundary monuments planted according to the instructions furnished by the Surveyor-General.

W. K. Heninger Chainman.

P. Smith Chainman.

_____ Axeman.

_____ Flagman.

SWORN to and subscribed, before me this 20th day

of June 1879

Wm. D. Stokes
Notary Public.

I, O. F. Townsend U. S. Deputy Surveyor do solemnly swear that, in pursuance of instruc-

tions from John Wasson, U. S. Surveyor-General for Arizona, bearing date the 19th day of May 1879 I have well, faithfully and truly, in my own proper person, and in strict conformity with the instructions furnished by the Surveyor-

General and the laws of the United States, surveyed all those portions of The Maricopita Mine

claimed by J. Traves

located in American Camp, Pinal mining

district, Yuma County, and in Township No. _____ Range No. _____ of the Gila and Salt River base and meridian, Arizona, as are represented in the foregoing field-notes as having been surveyed under my directions; and I do further solemnly swear that all the corners of said surveys have been established and perpetuated in strict accordance with the instructions furnished me, and that the foregoing are the true and original field-notes of such surveys.

O. F. Townsend
Deputy Surveyor.

SWORN to and subscribed before me this 20th day

of June 1879

Wm. D. Stokes
Notary Public.

Notice

To all it may concern, notice is hereby given that D. J. Traves, a citizen of the United States of America, have this twenty ninth 29th. day of April A.D. 1877, taken up and do claim fifteen hundred feet on this mine, for mining purposes, the same containing precious metals of gold, silver, copper and other metals. Commencing at this monument and notice, said monument being situate two feet southeasterly from a perpendicular shaft of six feet by four and one half feet wide, and sixty feet more or less deep, and distant southwesterly from Tysons Wells about seven miles, more or less. From the road leading from Ehrenberg to Prescott north easterly about two and one half miles, and about seventeen miles north easterly from Ehrenberg, the same being the old Constaucia mine, which is fully reopened for location. Thence running north westerly to a monument (750) seven hundred and fifty feet to a monument, and thence again running from this monument and notice in a southeasterly direction (750) seven hundred and fifty to a monument,

The monument, notice and shaft above referred to are situated in the American Camp, Plomosa Mining District, Yuma County, Arizona Territory. With (300) Three Hundred feet on each side of the ledge from the middle of the mine and ledge to the full extent of the same. With all dips, spurs and angles of the said mine, which is to be known and called the Mariquitta mine.

American Camp, Plomosa Mining District, Yuma County, Arizona Territory April 29th 1877

In presence of
W. Moreno

J. Traves

(Seal)

Recorded at the request of J. Traves on May 5th. A.D. 1877 at two P.M.

George Lyng Recorder
By J. D. Lyng Deputy

Territory of Arizona } ss
County of Yuma }

I, George Lyng County Recorder in and for the County of Yuma, Territory of Arizona, do hereby certify the above and foregoing to be a full, true and correct

copy of the notice of location of the "Maricquitta" mine, as appears of record in Book "C." of Mines, pages 65 and 66, Records of Yuma County.

In witness, Whereof I have herewith set my hand and affixed my official seal this second day of May, 1879.

George Lyng Recorder
By C. S. Lyng, Deputy.



Notice of Location

By virtue of the Mining Act of May 10th. 1872 and the laws of this mining district, I, the undersigned, do this day locate and claim 1500 feet along this vein or lode of gold, silver and copper bearing ore, and 300 feet on each side thereof, as follows: Commencing on the ledge at the north end of the claim at a monument, on which this notice is posted, and which stand on the side of a hill, $2\frac{1}{5}$ miles north from Picacho Peak and six miles north east from Tyson's Wells: Thence S.W. 300 feet to a stake in mound of stones; thence S.E. 1500 feet to a stake in mound of stones; Thence N.E. 300 feet to stake in mound of stones, on ledge on south end of claim; Thence N.E. 300 feet to stake in mound

14

Thence N. W. 1500 feet to a stake in mound of stones; thence S. W. 300 feet to initial monument. This claim to be known as the Mariquitta claim. I, the undersigned, having located this claim, the 29th. day of April 1877, now make a new location covering the same ground, under the same name, to wit: The Mariquitta mine. This I do to more fully comply with the Mining Act of May 10-1872. This notice is made at the Mariquitta mine, in the American Camp, Mining District of Plomosa, Yuma County, Arizona Territory - April 26th. 1879, the twenty sixth day A Day Eighteen Hundred and seventy nine.

J. Traves,

Recorded at request of J. Traves, May 2-1879
at 10 o'clock A.M.

George Lyng Recorder
By L. D. Lyng Deputy.

Territory of Arizona }
County of Yuma } ss

I, George Lyng,
County Recorder in and for the County
of Yuma, Territory of Arizona, do
hereby certify the above and fore-
going to be a full, true and correct

copy of a notice of relocation of the
"Maripitta" mine as appears of record
in Book "L" of Mines, page 264, Records
of Yuma County.



In Witness Whereof I have
herewith set my hand and
affixed my official seal this
second day of May, 1879

George T. Tynge Recorder
By J. D. Tynge Deputy.

U. S. Surveyor General's Office,
Tucson, Arizona, July 7, 1879.

The foregoing field-notes of the survey of the Mariquitta mining claim, situated in American Camp Pimeria mining district, Yuma County, Arizona, and claimed by Jacques Frances; survey executed by C. F. Townsend, U. S., under instructions from this office, having been critically examined and the necessary corrections and alterations made, the said field-notes and the survey they describe are hereby approved.

John Masson,
Surveyor General.