

**M**  
**S**

**.**

**G**

**N**

**0**

**0**

**1**

**6**

**6**

LOT NO. 43.

Field Notes

of the survey of the

Pueobuntas

Mining claim

Situate in Cocubahi Mountains ~~mining district,~~

County of Yuma and in Sec. \_\_\_\_\_, Tp. 168,

Range 5E, of the Gila and Salt River Meridian,

ARIZONA.

Claimed by Leyrus H. McConnick

and

Chas. C. Capeland.

Survey executed by Samuel M. Allis, D. S.,

Under instructions dated April 3, 1880.

Survey commenced April 4, 1880

Survey completed April 4, 1880.

PRELIMINARY OATHS FOR SURVEYS OF MINING CLAIMS AND MILL SITES.

WE, Thomas Brady and Joseph Ough

do solemnly swear that we will faithfully execute the duties of Chain Carriers; that we will level the chain upon uneven ground, and plumb the tally pins, whether by sticking or dropping the same; that we will report the true distance to all notable objects, and the true lengths of all lines that we assist in measuring, to the best of our skill and ability.

Thomas Brady

Joseph Ough

SWORN AND SUBSCRIBED before me this yt

day of April 1880

Solon M. Allis

Notary Public Pima Co. A.T.

I, Jesus Coronado

do solemnly swear that I will well and truly perform the duties of Flagman

according to instructions given me, and to the best of my skill and ability.

Jesus Coronado  
*pin mark*

SWORN AND SUBSCRIBED before me this yt

day of April 1880

Solon M. Allis

Notary Public Pima Co. A.T.

# Field Notes of Survey of

Pocahontas Mine - Comobabi Mts  
Pima Co A.T.

Made under instructions from  
The Surveyor General - Dated Apr 30<sup>th</sup> 1880.

First Established a U.S. Mineral Monument on a steep sharp pointed Butte being an abrupt termination of a long sharp ridge running in a direction about 45° E of North from the West boundary of Pocahontas Mms towards a high Range of hills North of and immediately back of the Indian Village of Comobabi -

Upon this high peak I placed a Piece of scantling 6 by 2 inches and 12 feet high - Marked U.S. Mineral Monument No. 1 - From which

Var 13°45' E by Obs on Polaris -  
The Comobabi Spring bears N 82°21' E  
Dist 29.48 Chains

The shaft of Pocahontas Mine bears  
S 62°14' W Dist 13.22 Chains -

A lone cactus or "saguaro" standing by itself on summit of a steep cliff or Palisade dist about one mile bears N 82°55' W.

Coyote Hill or N.W. End of Baxbaquirera Mts bears S 72°35' E - Dist about 20 Miles -

The Middle one of 3 prominent peaks lying near together about 25 miles away bears N 39°45' W -

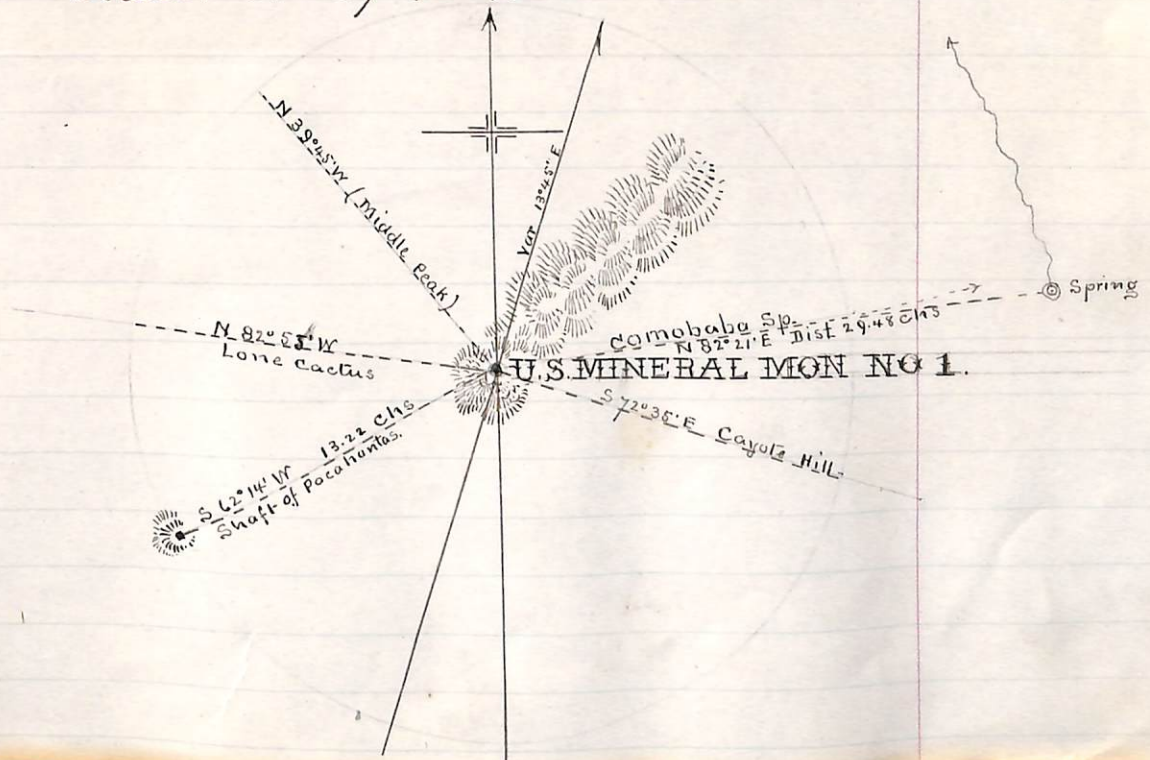

and built a mm of  
Stone 4 ft high

# Field Notes

chs

Survey of Pocahontas Mines  
Comobabi Mts -

Thence Iran

Var  $13^{\circ}45' E$

1.44h Along West End boundary of claim  
N  $31^{\circ}05' E$  to bottom of ravine crossing  
this line at right angles - sloping N.W.  
4.54h To West End Center Monument of claim  
where I set a post 4x2 3/4 ft high marked  
PN<sup>o</sup> 5 - and built a monument of stones  
2 1/2 feet high from which  
A Sargent Tree 10 inches in dia bears N  $59^{\circ}15' W$   
dist 55 lks -  
Face of steep bluff on Cosmopolitan Mines  
bears N  $38^{\circ}45' W$ . Dist about 800 ft or 15.10 chs  
Thence Iran

Var  $13^{\circ}45' E$

2.54h Along West End of claim N  $31^{\circ}05' E$   
to bottom of steep banked ravine crossing  
line at right angles - running N.W.

4.54h To N.W. Corner of claim where I set up  
a post 2x2 inches squared 4 feet high  
and built a monument of stones 2 1/2 feet  
high.

Marked PN<sup>o</sup> 6

Thence Iran

Var  $13^{\circ}45' E$

17.72 Along North side boundary of claim S  $58^{\circ}55' E$   
To bottom of gulch running a little S.W.  
22.72h To N.E. Corner of claim where I set up a  
post 2x2 inches squared 4 ft high - and  
marked PN<sup>o</sup> 7 and built a monument  
of stones 2 1/2 feet high from which  
U.S. Mineral Monument N<sup>o</sup> 1 bears  
N  $8^{\circ}15' W$  Dist 8.12 chs -

Thence Iran

Var  $13^{\circ}45' E$

4.54h Along East End of claim S  $31^{\circ}05' W$   
to Center Monument of East end before  
described -

This claim contains 20.66 Acres

General Description

This claim lies in Comobabi Mts

6

Field Notes  
Survey of Pocahontas Mine

General Description Continued

and about  $\frac{1}{2}$  a mile S.W. of the Comobabi  
wells which are found about one mile  
South West of Comobabi Indian Village.  
This Village is about 60 miles from Tucson  
a little South of West

This Mine lies at the foot of a  
steep bluff a S.W. termination of a Range  
of hills extending in a N.W. Direction  
back of and West of the Indian Village of  
Comobabi and is about one and  
a half miles S.W. of said Village  
and is bounded on the East End  
by the Mattos Claim.

The work performed by  
claimants and their Grantors consists  
of one shaft 60 feet deep including  
a mine of 10 ft at bottom of same,  
and cost more than the required  
five hundred dollars.

Solon M. Allen  
Deputy Surveyor.

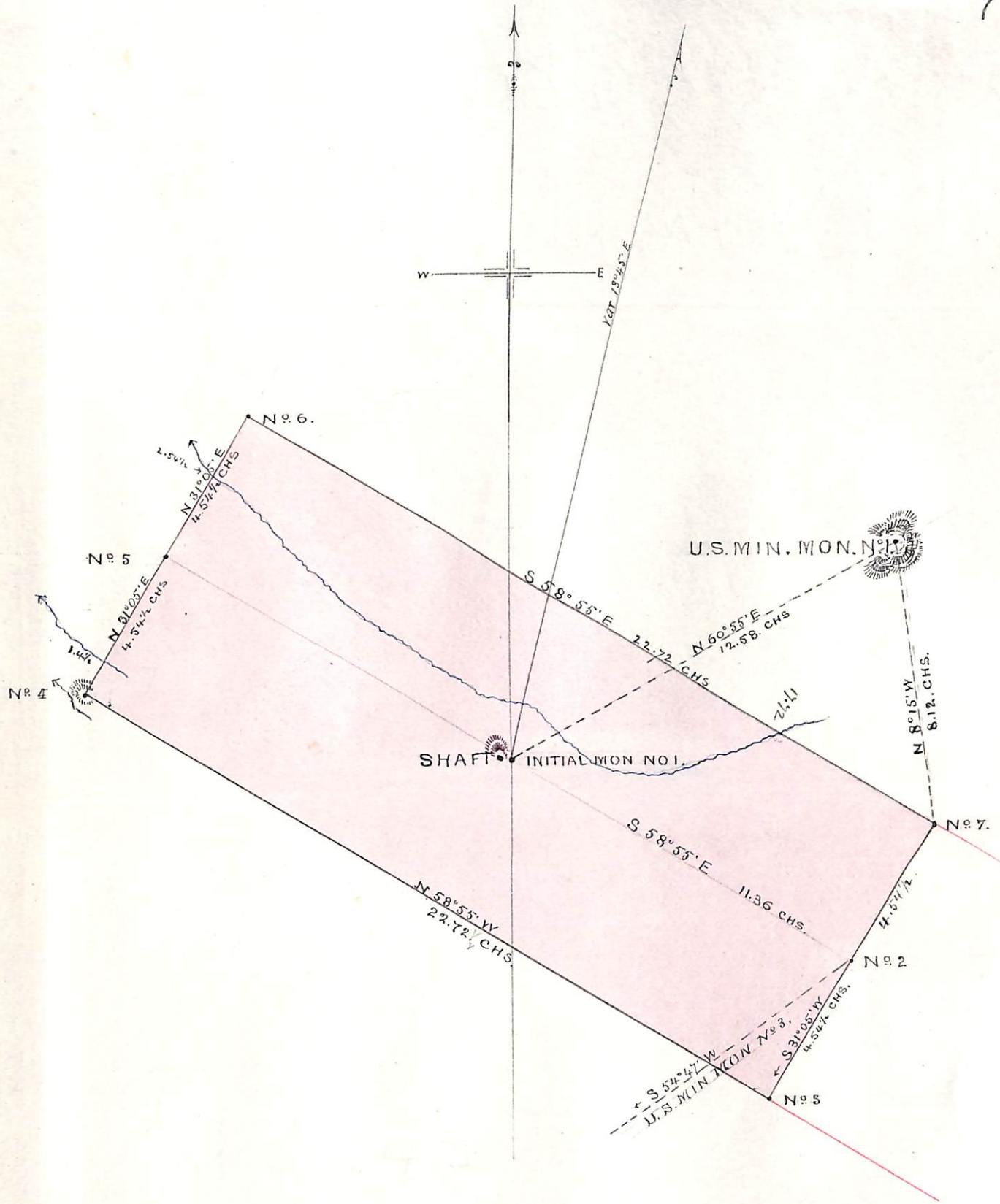

# POCAHONTAS MINE

Scale 4 CHAINS TO INCH.

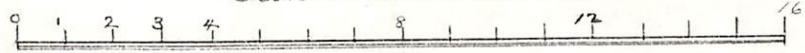

FINAL OATHS FOR SURVEYS OF MINING CLAIMS AND MILL-SITES.

A LIST of the names of individuals employed to assist in running, measuring, or marking the lines and corners described in the foregoing field-notes of the survey of the Pocahontas Mine located in Comobabi Mountains Mining District, County, Arizona, showing the respective capacities in which they acted.

- Thomas Brady Chainman.
Joseph Ough Chainman.
Axeman.
Jesus Coronado Flagman.

WE hereby certify that we assisted Solon M. Allis U. S. Deputy Surveyor, in surveying the Pocahontas Mine claimed by Cyrus H Mc Cormick and Charles C Copeland located in Comobabi Mountains Mining District, Pima County, and in Township No. Range No. of the Gila and Salt River base and meridian, Arizona, and that said Survey has been in all respects, to the best of our knowledge and belief, well and faithfully executed, and the boundary monuments planted according to the instructions furnished by the Surveyor General.

- Thos Brady Chainman.
Joseph Ough Chainman.
Axeman.
Jesus Coronado Flagman.

SWORN TO AND SUBSCRIBED before me this 8th day of April 1880

Solon M. Allis Notary Public Pima Co. A.T.

I, Solon M. Allis U. S. Deputy Surveyor do solemnly swear that, in pursuance of instructions from John Wasson, U. S. Surveyor-General for Arizona, bearing date the 3rd day of April 1880, I have well, faithfully and truly, in my own proper person, and in strict conformity with the instructions furnished by the Surveyor-General and the laws of the United States, surveyed all those portions of the Pocahontas Mine claimed by Cyrus H Mc Cormick and Charles C Copeland located in Mining District, County, and in Township No. Range No. of the Gila and Salt River base and meridian, Arizona, as are represented in the foregoing field-notes as having been surveyed under my directions; and I do further solemnly swear that all the corners of said surveys have been established and perpetuated in strict accordance with the instructions furnished me, and that the foregoing are the true and original field-notes of such surveys.

Solon M. Allis Deputy Surveyor.

SWORN TO AND SUBSCRIBED before me this 16th day of April 1880

John Wasson U.S. Surveyor General for Arizona





AFFIDAVIT OF FIVE HUNDRED DOLLARS IMPROVEMENTS.

WE, H. Lewis and Jesus Coronado  
of lawful age, being first duly sworn according to law, depose and say that we are acquainted with  
the Pocahuntas  
\_\_\_\_\_ mining claim, situate in Sonora babí Mountains  
\_\_\_\_\_ Mining District, Pima County, Arizona  
Territory, for which Cyrus A. Melbournick and Charles C. Copeland  
have made application for survey prior to application for patent under the provisions of the Act of  
Congress approved May 10, 1872, and that the labor done and improvements made thereon by the  
applicant s and their grantor s exceed s Five Hundred Dollars in value, and further that we are not  
personally interested in said mine.

H. C. Lewis  
his x mark.  
Jesus Coronado

TERRITORY OF ARIZONA, }  
County of Pima } ss.

SWORN AND SUBSCRIBED before me this 8th

day of April 1880

Solem M. Allis  
Notary Public Pima, Ariz., A.T.



"Pocahontas Uline"

Agencies hereby given that I  
 the undersigned have this  
 day located and claim 1500  
 feet along the course of the  
 lead lode or vein of mineral  
 bearing quartz, running from  
 this the initial monument  
 of stones, 750 feet in a South  
 Easterly direction to a monu-  
 ment of stones, and 750 feet  
 from the same point in a  
 North Westerly direction to a  
 monument of stones; together  
 with three hundred feet on  
 each side of the middle of  
 said vein and all dips  
 spurs and angles thereof.  
 This claim, located under  
 Mining Act of Congress May  
 10<sup>th</sup> 1872 is situated in the  
 Combarba Mountains about  
 sixty (60) miles Southwesterly  
 from Tucson and about one  
 half mile South Westerly  
 from what is known as  
 the Combarba Mills and  
 shall be known as the  
 Pocahontas Uline. Note the  
 extension boundaries of this

claw are well defined by  
stone monuments erected  
by me in accordance with  
the requirements of the afore  
said Act of Congress  
dated on the David P. Rekey  
ground this 24<sup>th</sup>  
day of June 1879

Filed and recorded at request  
of Thos. S. Morgan June 24<sup>th</sup>  
W.D. at 11.50 AM.

D. W. Carpenter County Recorder  
by Wison Thomas Deputy  
Territory of Arizona } ss.  
County of Pima }

Sidney W. Carpenter  
County Recorder in and for  
the County of Pima do hereby  
certify that the above and  
forgoing is a full true and  
correct copy of what purports  
to be the original location  
Notice of the Prohontas  
Mine as appears of record  
now in my office in  
Book of Records of Mines  
pages 345

In Witness whereof I  
have hereunto set my

hand and affixed my  
official seal this 2<sup>nd</sup>  
day of April A.D. 1880  
O. Mearns  
County Recorder

U. S. Surveyor General's Office.  
Tucson, A. S., April 27, 1880.

The foregoing field notes of the survey of the Pocabentas mining claim, situated in the Coronado Mountains, Pima County, Arizona, claimed by Cyrus H. McCormick and Chas. C. Capeland; survey executed by Salar M. Allis, U. S., under instructions from this office having been critically examined and the necessary corrections and alterations made, the said field notes and the survey they describe are hereby approved.

J. John H. Mason,  
Surveyor General.