

**M  
S  
-  
G  
N**

**0**

**0**

**1**

**8**

**6**

LOT NO. 42 B.

Field Notes

of the survey of the

Globe  
Mill-site claim.

Situate in Globe \_\_\_\_\_ mining district,

County of Pinal \_\_\_\_\_ and in Sec. 25, Tp. 12,

Range 13 E, of the Gila and Salt River Meridian,

ARIZONA.

Claimed by The Silver Era  
Mining Company

Survey executed by A. G. Pundleton \_\_\_\_\_ D. S.,

Under instructions dated June 16, \_\_\_\_\_ 1880

Survey commenced June 24, \_\_\_\_\_ 1880

Survey completed June 24, \_\_\_\_\_ 1880.

PRELIMINARY OATHS FOR SURVEYS OF MINING CLAIMS AND MILL SITES.

WE, *Thomas Johnson* and *A. G. Walker*

do solemnly swear that we will faithfully execute the duties of Chain Carriers; that we will level the chain upon uneven ground, and plumb the tally pins, whether by sticking or dropping the same; that we will report the true distance to all notable objects, and the true lengths of all lines that we assist in measuring, to the best of our skill and ability.

*Thomas Johnson*  
*A. G. Walker*

SWORN AND SUBSCRIBED before me this *24<sup>th</sup>*

day of *June* 188*0*

*R. Miller*  
Notary Public

I, *A. J. Pendleton*

do solemnly swear that I will well and truly perform the duties of *Deputy U.S. Surveyor* according to instructions given me, and to the best of my skill and ability.

*A. J. Pendleton*

SWORN AND SUBSCRIBED before me this *24<sup>th</sup>*

day of *June* 188*0*

*R. Miller*  
Notary Public



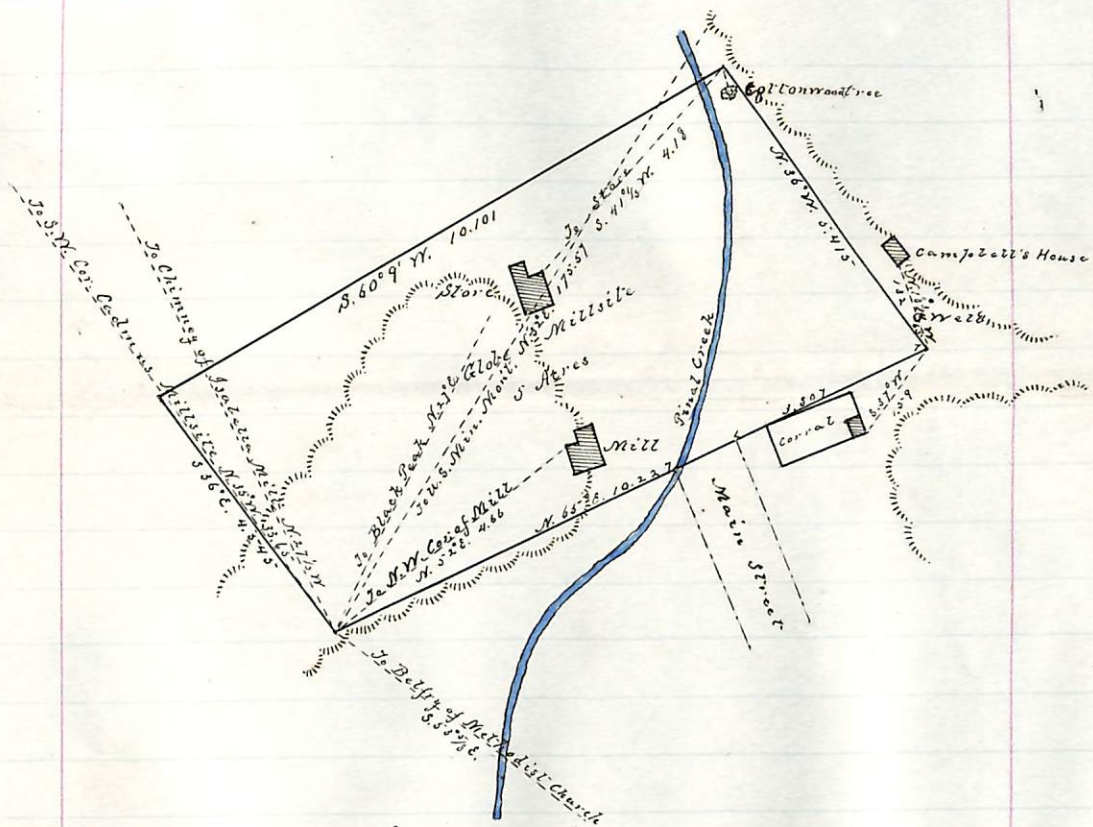

Field Notes of the Globe Millsite (Lot 42.)

Surveyed June 24<sup>th</sup> 1880

By virtue of an order from Surveyor General John Wasson bearing date June 16<sup>th</sup> 1880 I have this day made an official Survey of the Globe Millsite situated at the North End of the town of Globe County of Pinal Territory of Arizona

Beginning at the South East Corner the point being marked by a monument situated in the flat on the East side of Pinal Creek at the mouth of a Gulch which runs from the East, said Monument consisting of a Cedar Post 3 feet high 5 inches in diameter marked "G.M.S.E.C." in black paint, surrounded by a mound of stones 2 feet high.

Thence N. 36° W. 5.415 Chains to the N.E. corner the point being marked by a monument at the foot of a cement bluff on the West slope of a hill 20 feet East of Pinal Creek, said Monument consisting of a cedar Post 2½ feet high 4 inches in diameter marked "G.M. N.E.C." with black paint, surrounded by a mound of stones 18 inches high.

Thence S. 60° 9' W. 10.101 Chains to the N.W. corner, the point being marked by a monument situated in the middle of the flat leading from Globe to the Graveyard, consisting of a Cedar Post 2 feet high 5 inches in diameter marked "G.M. N.W.C." surrounded by a mound of stones 18 inches high

Thence S. 36° E. 4.545 Chains to the S.W. corner the point being marked by a monument situated on the top of a mesa near the South East side, said monument consisting of a Cedar Post 3 feet high 5 inches in diameter marked "G.M. S.W.C." surrounded by a

mound of stones 2 feet high.

Thence North 65° East 10.227 chains to the place of beginning. Containing 5 acres.

The S. W. Corner is referenced by the following To U.S. Mineral Monument and North Corner of Cadmus Mine <sup>Sec 37A.</sup> N. 32° E 175.57 Chains. To N. W. cor of Mill N 52° E 4.66 Chains. To S. W. cor of Cadmus Mill site N. 35° W. 33.65 chains. To Chimney of Isabella Mill N 27 1/2° W. To Black Peak N. 27° E. To Belfry of Methodist Church S. 50 1/8° E.

The South East Corner is referenced by the following To the Middle of Well N. 18 3/4° W 65 links. To South corner of Campbell's house N. 18 3/4° W. 1.52 chains. To S. E. cor of a house in a corral S. 37° W. 1.59 chains. To

The North East Corner is referenced by the following To the base of a Cottonwood tree 2 feet in diameter S. 16 1/2° E 38 links. To N. E. corner of Store S. 41 1/3° W. 4.18 chains

The U.S. Mineral Monument used in connection with this Survey is the North Corner of the Cadmus Mine <sup>Sec 37A.</sup> and consists of a square cedar post planted in the ground, it is about 4 feet high and 4 1/2 inches square marked U.S. Min. Mont on one side and Cadmus North cor. on another side it is surrounded by a mound of stones about 2 feet high, for a full description see "Cadmus" Mine.

The Variation is 13° 30' East of North as determined by observation of Polaris

The lines are all run on true bearings

A. G. Penellton  
U.S. Deputy Mineral Surveyor

FINAL OATHS FOR SURVEYS OF MINING CLAIMS & MILL-SITES.

A LIST of the names of individuals employed to assist in running, measuring, or marking the lines and corners described in the foregoing field-notes of the survey of The Globe Millsite located in Globe Mining District, Pinal County, Arizona, showing the respective capacities in which they acted.

Thomas Johnson Chairman.  
A. J. Walker Chainman.  
Axeman.  
Flagman.

WE hereby certify that we assisted A. B. Rendleton U. S. Deputy Surveyor, in surveying The Globe Millsite claimed by The Silver Era Mining Co. located in Globe Mining District, Pinal County, and in Township No. \_\_\_\_\_ Range No. \_\_\_\_\_ of the Gila and Salt River base and meridian, Arizona, and that said Survey has been in all respects, to the best of our knowledge and belief, well and faithfully executed, and the boundary monuments planted according to the instructions furnished by the Surveyor General.

Thomas Johnson Chairman.  
A. J. Walker Chainman.  
Axeman.  
Flagman.

SWORN TO AND SUBSCRIBED before me this 24<sup>th</sup> day of June A.D. 1885

J. G. Miller  
Notary Public

I, A. B. Rendleton U. S. Deputy Surveyor do solemnly swear that, in pursuance of instructions from John Wasson, U. S. Surveyor-General for Arizona, bearing date the 16<sup>th</sup> day of June 1880, I have well, faithfully and truly, in my own proper person, and in strict conformity with the instructions furnished by the Surveyor-General and the laws of the United States, surveyed all those portions of The Globe Millsite claimed by The Silver Era Mining Co. located in Globe Mining District, Pinal County, and in Township No. \_\_\_\_\_ Range No. \_\_\_\_\_ of the Gila and Salt River base and meridian, Arizona, as are represented in the foregoing field-notes as having been surveyed under my directions; and I do further solemnly swear that all the corners of said surveys have been established and perpetuated in strict accordance with the instructions furnished me, and that the foregoing are the true and original field-notes of such surveys.

A. B. Rendleton Deputy Surveyor.

SWORN TO AND SUBSCRIBED before me this 24<sup>th</sup> day of June A.D. 1885

J. G. Miller  
Notary Public

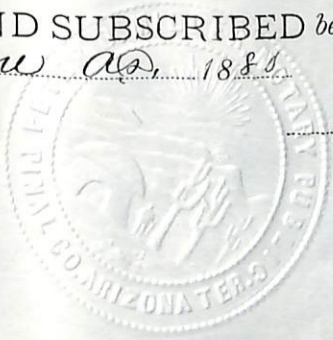

AFFIDAVIT OF FIVE HUNDRED DOLLARS IMPROVEMENTS.

We, B. F. Pascoe and Alonzo Bailey  
of lawful age, being first duly sworn according to law, depose and say that we are acquainted with  
the Globe mill site  
mining claim, situate in  
Globe Mining District, Pinal County, Arizona  
Territory, for which The Silver and Ore Mining Co.  
has made application for survey prior to application for patent under the provisions of the Act of  
Congress approved May 10, 1872, and that the labor done and improvements made thereon by the  
applicant and the grantors exceed Five Hundred Dollars in value, and further that we are  
not personally interested in said mine.

B. F. Pascoe  
Alonzo Bailey

TERRITORY OF ARIZONA, }  
County of Pinal } SS.

SWORN AND SUBSCRIBED before me this 24<sup>th</sup>  
day of June 1885

R. Miller  
Notary Public



# NON-MINERAL AFFIDAVIT.

TERRITORY OF ARIZONA, )

County of Pinal )

ss.

B. F. Pascoe

and

Alonzo Bailey

of said

County and Territory, being first duly sworn, each for himself and not one for the other, deposes and says

that he is well acquainted with the land of the Globe mill-site claim

situated in Globe Mining District

Gila and Salt River Meridian, in the County of Pinal and Territory of Arizona, claimed

by The Silver Era Mining Co. applicant

for United States patent therefor; that he is well acquainted with the character of said described

land included within the boundary lines as officially surveyed by A. G. Pennington

United States Deputy Surveyor, having frequently passed over the same; that his knowledge of such land

is such as to enable him to testify understandingly with regard thereto; that there is not to his knowledge

within the limits thereof any vein or lode of quartz or other rock in place bearing gold, silver, cinnabar,

lead, tin or copper or any deposit of coal; that there is not within the limits of said land, within his

knowledge, any placer, cement, gravel or other valuable mineral deposits; that no portion of said land is

claimed under the local customs or rules of miners or otherwise; that no portion of said land is worked

for minerals during any part of the year by any person or persons; that said land is essentially non-min-

eral land, and that there is within the boundaries of said claim improvements, to-wit: One

Quartz Mill of six stamps (of the value of three

thousand (\$3,000.00)) and building for steam and other

power (value \$5,000.00) and that he has no interest whatever in said described mill-site claim.

B. F. Pascoe

Alonzo Bailey

SUBSCRIBED AND SWORN to before me this 24<sup>th</sup> day of

June A. D. 1880; and I hereby certify that the foregoing affida-

vit was read to the said B. F. Pascoe and Alonzo

Bailey previous to their names being subscribed thereto, and

that deponents are reputable persons to whose affidavits full faith and credit should be

given.

R. Miller

Notary Public





Mill Site & Water Right

Notice is hereby given that the undersigned has this day located Five acres of Land for Milling and other purposes together with all the water in the channel of Pinal Creek Situated in Pinal County Globe Mining District Arizona Territory and bounded and described as follows to wit Commencing at a stake on the east side of Pinal Creek marked thus (J. B. Morrill Mill Site) bearing N. along the channel of Pinal Creek to a stake marked thus (J. B. Morrill N. E. Cor.) thence N. 225 yards to a Mesquite Tree marked thus (=) thence S. 300 feet to a stone monument on the brow of the hill and about 4 rods W. of Chamberlins Black Smith Shop, thence S. 225 yards to the place of beginning I claim all the rights and privileges granted by the laws of the United States approved May 10 1872 governing Mill sites and water rights on the Public domain the same to be known as the "Globe Mill Site" and is a bona fide location located this the first day of August A. D. 1876

Witness

Claimant

Jos W. Read

J. B. Morrill

Thomas B. Hammond

This notice filed for Record August 13<sup>th</sup> 1876

A. R. Hammond District Recorder

Territory of Arizona  
County of Pinal } ss.

J. C. A. Grarey District Recorder of Globe

Mining District Counties of Maricopa and Pinal  
in said Territory of Arizona. Do hereby certify  
that the foregoing is a full true and cor-  
rect copy of the record of the notice of location  
of the Globe Mill site as found on page 114  
of Book 2 of said Globe Mining District Re-  
cords

Witness my hand this 6<sup>th</sup> day of May 1880

G. A. Smasey

District Recorder of aforsaid

Globe Mill Site

Certified Copy of  
Notice of Location

U. S. Surveyor General's Office.  
Tucson, A. T. July 22, 1880.

The foregoing field-notes of the  
survey of the Globe Mill-site  
claim, situated in Globe  
Mining district, Pinal County,  
Arizona, claimed by the Silver  
Era Mining Company; Sur-  
vey executed by A. G. Pen-  
dleton, U. S., under instre-  
tions from this office having  
been critically examined and  
the necessary corrections and  
alterations made, the said  
field-notes and the survey  
they describe are hereby approved.

John H. Mason.  
Surveyor General.

UNITED STATES DEPARTMENT OF THE INTERIOR 9605 (952)  
BUREAU OF LAND MANAGEMENT Gen. No. 186  
ARIZONA STATE OFFICE

---

NOTICE OF CANCELLATION OF MINERAL SURVEY

The Globe mill site, General Number 186, located in section 25, Township 1 North, Range 15 East, Gila and Salt River Meridian, Arizona, is hereby canceled.

This claim has not been filed with the Arizona State Office, Bureau of Land Management, in accordance with Section 314, 90 STAT. 2769, (43 U.S.C. 1744).

This cancellation was necessitated to clear the record.

The Mineral Survey Plat should be noted as follows:

"Globe mill site, Gen. No. 186 was canceled March 30, 1999, by memo 9605 (952) Gen. No. 186, which is now a part of the original field notes."

March 30, 1999  
Date

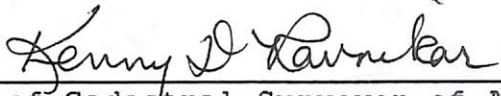
  
\_\_\_\_\_  
Chief Cadastral Surveyor of Arizona