

M

S

.

G

N

0

0

2

1

4

LOT NO. 34

Field Notes

of the survey of the

Mona

Mining claim:

Situate in Tamquic Camp, Roundstone mining district,

County of Pima and in Sec. _____, Tp. 20 S,

Range 22 E, of the Gila and Salt River Meridian,

ARIZONA.

Claimed by Jas. S. McLaughlin
and others.

Survey executed by Henry S. Heame D. S.,

Under instructions dated September 15, 1880

Survey commenced September 18, 1880

Survey completed September 23, 1880.

PRELIMINARY OATHS FOR SURVEYS OF MINING CLAIMS AND MILL SITES.

WE, Charlie W Smith and Martin Flaherty,
do solemnly swear that we will faithfully execute the duties of Chain Carriers, that we will level the chain upon uneven ground, and plumb the tally pins, whether by sticking or dropping the same; that we will report the true distance to all notable objects, and the true lengths, of all lines that we assist in measuring, to the best of our skill and ability.

Charlie W Smith
Martin ^{son} Flaherty

SWORN AND SUBSCRIBED before me this 18th
day of September 1880.

A. G. Howe
Notary Public, Pima County,
A. T.

I, A. G. Howe,
do solemnly swear that I will well and truly perform the duties of Surveyor
of the Mon Mining Claim, according to instructions given me, and to the best of my skill and ability.

A. G. Howe

SWORN AND SUBSCRIBED before me this 18th
day of September 1880.

W. A. Harvard
Notary Public, Pima County
A. T.

Field notes of the Survey of the

"Mona Mining Claim."

Tourquoise Camp.

Tombstone Mining Dist.

Pima County Arizona

by H. G. Howe,

U. S. Deputy Surveyor of Mineral Lands,
Tombstone A. T.

Sept 18th and 23rd 1880.

Charles W. Smith } Chainmen,
Martin Flaherty }

I commence at the Initial monument (the South East center end monument) where I set stake 2"x4" inches 4 feet long, in monument of stone conical in form, 4 ft at base and 3 1/2 ft high. Stake marked M. M. C. No. 1. from which,

with bar of 11° 30' E by observation of Polaris,

U. S. M. M. No. 1. (Tourquoise Camp) bears,

(N 5°-05' W) 2761. feet distant.

A shaft 4 1/2 ft x 6 ft - 62 ft deep. (drift at 50 feet running east of 4' x 6' ft. and 17 ft) bears

(N 17° W) 203. ft. distant. thence,

(N 56° 30' E) 284. ft. set stake 2"x4" inches, 4 ft long in monument of stone conical in form, 4 ft at base and 3 1/2 ft high. Stake marked M. M. C. No. 2. being the South east corner of Claim.

thence,

(N 31° W) 250. ft. to gulch drains West.

500. ft. to top of ridge bears N 10° E, S 10° W,

680. ft. set stake 2"x4" inches, 4 ft long, in monument of stone conical in form, 4 ft at base and 3 ft high, stake marked M. M. C. No. 3.

thence,

(S 70° W) 257. ft. set stake 2"x4" inches, 4 ft long, in monument of stone conical in form, 4 ft at base 3 1/2 ft high, stake marked M. M. C. No. 4.

thence,

(N 26° W) 395. ft. set stake 2"x4" inches, 4 ft long, in monument of stone conical in form, 4 ft at base and 3 1/2 ft high, stake marked, M. M. C. No. 5.

thence,

(S 58° 30' W) 95. ft. set stake 2"x4" inches, 4 ft long, in monument of stone conical in form 4 ft at base and 3 1/2 ft high.

Stake marked. M. M. C. No 6; the north west center end. of claim.

thence,

S 56° 30' N.

300.

ft. and set stake 2" x 4" inches 4 ft long, in monument of stone conical in form, 4 ft at base and 3 1/2 ft high. Stake marked. M. M. C. No 7, and North West corner of claim.

thence,

S 33° E

1131.

ft. and set stake 2" x 4" inches 4 ft long, in monument of stones conical in form, 4 ft at base, and 3 ft high. stake marked, M. M. C. No 8, this stake in monument being at the south west corner of claim.

thence,

N 56° 30' E

300.

ft. to Stake No 1, and place of beginning,

Containing 13.54 acres.

General Description.

This Mining Claim, ^{lies} ~~is~~ on the south west slope, of the Fourquise Range of Hills, a spur of Hills at the South East End of the Dragon Mountains and is surrounded by the following Mining Claims, On the South East by the Arizona Mining Claim, On the North East for 680 feet, by the Central Mining Claim, on the North and North East (north of the Central) by the Bell Mining Claim, On the North west by the Iron wood Mining Claim, On the South west for 931 ft by the Last Hoop Mining Claim, the remaining 260 ft of the South west side is bounded by the Mystic Mining Claim.

The work on this claim consists of a shaft 62 feet deep of 4' x 6' ft. and at 50 ft in depth a drift is run east of 4' x 6' ft. and 17 ft. in length.

The work and improvements above described was done by the claimants now at work on the mining claim.

And I hereby further certify that the stakes are plainly marked, by cutting the letters in the planed face of the stakes, and the stakes set perpendicular in the center of the monuments, that the monuments have been carefully and substantially built, that all the lines were carefully measured by sworn chainmen, under my care and watching, when they were measuring the lines

and setting the stakes in the monuments,
 I hereby certify to all of the above as being
 a correct and careful survey of the
 Horna Mining Claims,

A. G. Stone,
 U.S. Deputy Surveyor of Mineral Lands,
 Tombstone, A.T.

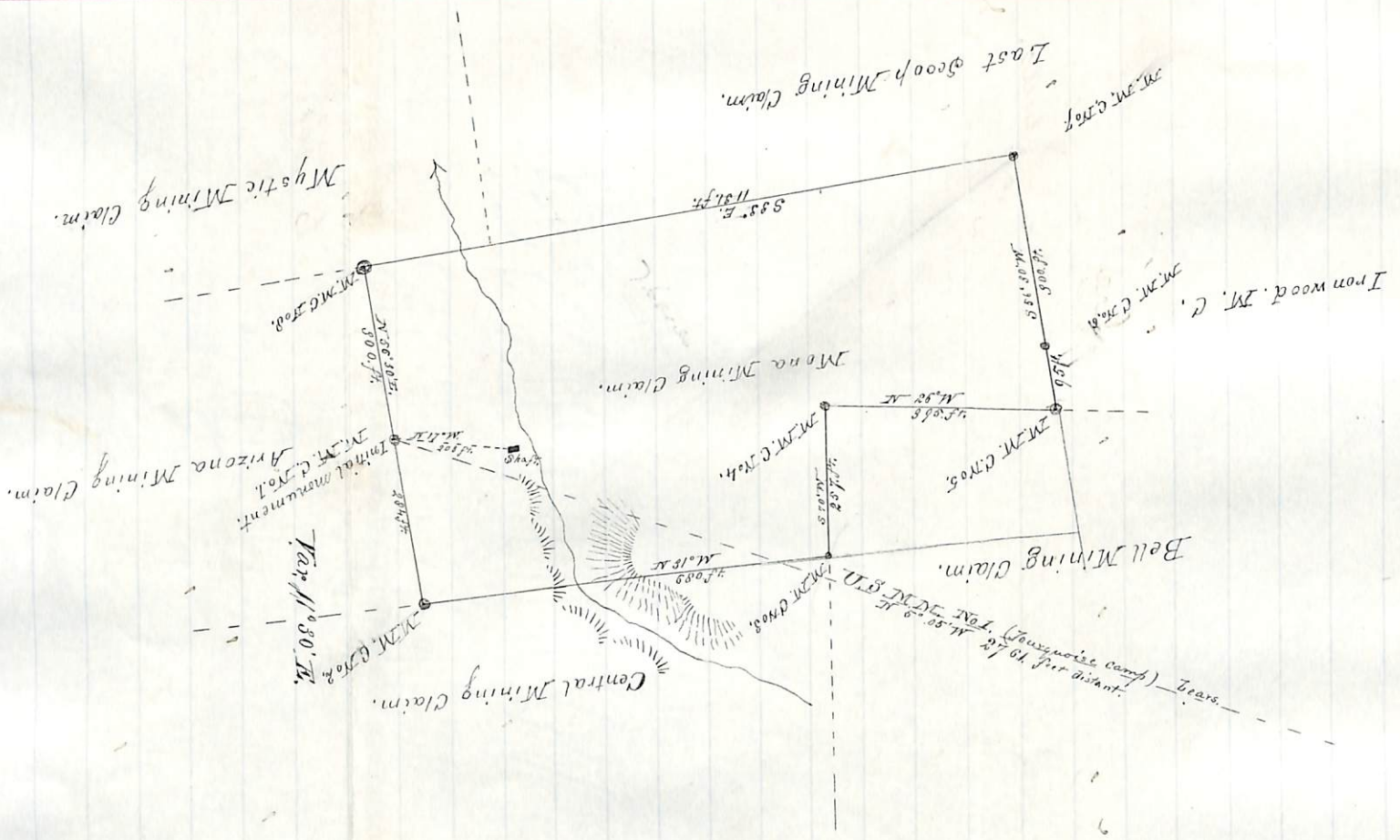

Amended Location Notice.

Notice is hereby given, that the undersigned in compliance with the requirements of the Mining Act of Congress approved May 10th, 1872 have this day located and claim 1500 feet along the course of this lode, lode or vein of mineral bearing quartz, and 300 feet in width on each side of the middle of said lode, lode or vein situate in Tourquoise Mining District, County of Pima, Arizona and more fully described as follows:

Commencing at this notice which is posted in the initial monument at the south center end of claim, from which a shaft 60 feet deep bears $N 17^{\circ} W$ 203 feet distant, U.S. M.M. No 1, bears $S 85^{\circ} 5' W$ about 3000 feet distant, from this initial monument, the south east corner bears $N 56^{\circ} 30' E$ 284 feet distant, a monument of stone then $N 31^{\circ} W$ 677 feet to monument of stone, then $S 59^{\circ} 55' W$ 257 feet to monument of stone, then $N 26^{\circ} W$ 375 feet to monument of stone, the south east corner of claim, then $S 56^{\circ} 30' W$ 95 feet to center monument of north end of claim, then $S 56^{\circ} 30' W$ 300 feet to monument of stones, and the north west corner of claim, then $S 53^{\circ} 30' E$ 1131 feet to monument of stones and the south

west corner of claim, then N 56° 30' E 300 pds
 to the place of beginning,
 and shall be known as the "Mona Mine"
 located on the ground this
 18th day of September 1880,

James H. Work.
 James Woolworth
 James S. McCoy.

This amended Location notice is to the more
 fully describe the "Mona Mines" as located
 on the 22nd day of December 1879, by J. H. Macneil
 and Recorded in Book G, Records of Mines,
 Feb 23rd A.D. 1880, at 9 A.M. at Page 778,
 by J. W. Carpenter.

County Recorder of
 Pima County;

2
 RECORDERS OFFICE,
 TUCSON, PIMA CO. A. T.
 Mona
 Tucson
 Sept 18, 1880.
 Filed and recorded
 at request of
 James S. McCoy
 Sept 20th A.D. 1880
 at S. A. Mc in
 Book L. P. M. Mines
 Page 620.157
 J. W. Carpenter
 County Recorder
 J. W. McArthur
 Deputy

FINAL OATHS FOR SURVEYS OF MINING CLAIMS AND MILL-SITES.

A list of the names of individuals employed to assist in running, measuring, or marking the lines and corners described in the foregoing field-notes of the survey of Mona Mining Claims,

Toungwaize Mining Camp, Tombstone,

located in _____ mining district
Pima, _____ County, Arizona, showing the respective capacities in which they acted.

Charles W. Smith, Chainman.

Martin Flaherty, Chainman.

_____ Axeman.

_____ Flagman.

We hereby certify that we assisted Henry G. Howe,

U. S. Deputy surveyor, in surveying The Mona Mining Claims,

Toungwaize Camp,

claimed by James S. McCoy and others,

located in Tombstone, _____ mining

district, Pima _____ County, and in Township No. _____ Range No. _____

of the Gila and Salt River base and meridian, Arizona, and that said Survey has been in all respects, to the best of our knowledge and belief, well and faithfully executed, and the boundary monuments planted according to the instructions furnished by the Surveyor-General.

Charles W. Smith Chainman.

Martin ^{his} Flaherty, Chainman.

_____ Axeman.

_____ Flagman.

SWORN to and subscribed before me this 23rd day
of September, _____ 1880,

Henry G. Howe
Notary Public, Pima County,
A. T.

I, Henry G. Howe, U. S. Deputy Surveyor do solemnly swear that, in pursuance of instruc-

tions from John Wasson, U. S. Surveyor-General for Arizona, bearing date the 15th day of September 1880,

I have well, faithfully and truly, in my own proper person, and in strict conformity with the instructions furnished by the Surveyor-

General and the laws of the United States, surveyed all those portions of the Mona Mining Claims,

Toungwaize Camp,

claimed by James S. McCoy, and others,

located in Tombstone, _____ mining

district, Pima _____ County, and in Township No. _____ Range No. _____

of the Gila and Salt River base and meridian, Arizona, as are represented in the foregoing field-notes as having been surveyed under my directions; and I do further solemnly swear that all the corners of said surveys have been established and perpetuated in strict accordance with the instructions furnished me, and that the foregoing are the true and original field-notes of such surveys.

Henry G. Howe,
Deputy Surveyor.

SWORN to and subscribed before me this 25th day
of September _____ 1880,

W. A. Harwood
Notary Public, Pima County,
A. T.

AFFIDAVIT OF FIVE HUNDRED DOLLARS IMPROVEMENTS.

WE, *John L Jennings and Joseph B Jennings.*
of lawful age, being first duly sworn according to law, depose and say that we are acquainted with
the *parties owning the*
Mona mining claim, situate in *Turquois Camp,*
Mining District, *Pima* County, Arizona
Territory, for which *James S. McCoy and others*
have made application for survey prior to application for patent under the provisions of the Act of
Congress approved May 10, 1872, and that the labor done and improvements made thereon by the
applicants and *their* grantors exceed Five Hundred Dollars in value, and further that we are not
personally interested in said mine.

John L Jennings
Joe. B. Jennings

TERRITORY OF ARIZONA,
County of *Pima* }
} ss.

SWORN AND SUBSCRIBED before me this *18th*
11

day of *September* 1880,

A. G. Howe,
Notary Public, *Pima County,*
A. T.

U. S. Surveyor General's Office,
Tucson, A. T., Oct. 20, 1880.

The foregoing field-notes of the survey of the Mena mining claim, Turquoise Camp, Tabulstone District, Pima Co., A. T., claimed by Jas. S. McKay, et. al., survey located by Henry S. Hawk, S. S., under instructions from this office, having been critically examined, and the necessary corrections and alterations made, the said field-notes, and the survey they describe are hereby approved.

John Masson,
Surveyor General.