

M
S

.
G
N

0

0

2

2

9

LOT NO. 64

Field Notes

of the survey of the

Mountain Maid
Mining Claim

Situate in Tombstone mining district,

County of Pima and in Sec. 11, Tp. 20 S,

Range 22 E, of the Gila and Salt River Meridian,

ARIZONA.

Claimed by A. C. Bilicke and C. Bilicke

Survey executed by Herbert B. Maxson D. S.,

Under instructions dated November 22^d 1880

Survey commenced November 23, 1880

Survey completed November 24, 1880

PRELIMINARY OATHS FOR SURVEYS OF MINING CLAIMS AND MILL SITES.

WE, Jos A. Whiteker and Harry C. Stone
do solemnly swear that we will faithfully execute the duties of Chain Carriers, that we will level the chain upon uneven ground, and plumb the tally pins, whether by sticking or dropping the same; that we will report the true distance to all notable objects, and the true lengths, of all lines that we assist in measuring, to the best of our skill and ability.

Jos A. Whiteker.
Harry C. Stone

SWORN AND SUBSCRIBED before me this 23^d
day of November 1880

B. A. Ficus
Notary Public

I, Wm F. Taylor
do solemnly swear that I will well and truly perform the duties of _____
Flagman according to instructions given me, and
to the best of my skill and ability.

Wm F. Taylor

SWORN AND SUBSCRIBED before me this 23^d
day of November 1880

B. A. Ficus
Notary Public



Tombstone Arizona,
Nov. 25th 1880

Hon Jas Wasson
Surveyor Genl Arizona

Dear Sir,

Under your instructions bearing date of Nov 22^d 1880. I have surveyed the "Mountain Maid" Mining Claim and enclosed please find "Plat" and "Field Notes" together with the Blank Affidavits properly signed and sworn to.

In reply to Extra Instruction No 1 I would say,

Where it was possible to take bearings upon corners by means of a "flag" I did so. But where the claim was covered with buildings I used the system of triangulation.

The connections with Townsite Corner, and U. S. Min. Mont. were taken by actual bearing with Transit, and the measurements made, by means of chain and plumb bob.

Reply = No 2

Where it was possible to find corner stakes showing reliable and correct, corners of Blocks I re-established the line of the Block on street and then noted the intersection of the true line of the claim.

Very few of the stakes showing the street corners ^{for lots} can now be found. Therefore it is impossible to show many intersections.

I also send you duplicate samples of ore taken from the main shaft by myself.

Respy your Obedt Servant
Herbert B. Wasson
U. S. Dep Surveyor

4

Field Notes of Survey of "Mountain Maid" =
= Mining Claim "

I

FEET

Commencing at the South East corner of claim, which is on the west boundary line of the "Gilded Age Mining Claim" ^{Lot 20.57} N 47° E, 132 1/2 inches from South West corner of said "Gilded Age Mining Claim" and on Lot 21, Block 15 Tombstone Townsite, 7 feet 9 inches, from east line of Fifth Street, and 163 feet, 10 inches, from the south line of Allen street.

I build monument of rocks 2 feet high, around post 4x4 inches, marked "South East corner Mountain Maid" and set 2 feet in ground. From which point:

U.S. Mineral Monument No 1 R. S. 2° 15' East
4633 feet and

S. E. corner of Tombstone Townsite R. S. 64° 40' E.
3821 feet.

Thence I ran. Var. 11° 15' E.

By Aborn on North star.

N 47° E, along eastern end boundary of claim, the same being the west side line of the "Gilded Age Mining Claim".
290 Intersect north side line of Allen street

300 Drive Iron rod, one inch in diameter and 15 inches in length, in the ground, on Lot 18, Block 19, Tombstone Townsite the same being the centre of east end of claim.

600 Drive Iron rod 1 inch in diameter, and 15 inches in length, in gravel side-walk, on Tremont street, 4 feet from street line of Lot 8, Block 19, T. T. Site

This being the North East corner of the "Mountain Maid Mining Claim"; the same, being also the south east corner of the "Northern Maid Mining Claim"

Thence I ran.

Var 11° 15' East.

II

- FEET
- N 53° 54' W. Along north side boundary of claim, the same being the south side line of "Northern Maid Mining Claim"
- 333' Intersect west boundary of Fifth street on Block 32. J.J. Site.
- 1500' Drive Iron rod 1 inch in diameter and 15 inches in length, in the ground on Safford street, 5 feet north of street line of Lot 10. Block 29. J.J. Site and 84 feet 10 inches from east line of Second street. This being the Northwest corner of claim; the same being also the South West corner of the "Northern Maid Mining Claim"
- Thence Iron
Va 11° 15' East.
- S 47° W. along west end boundary of claim; the same being also the east side line of the "Old Bull Mining Claim"
- 573' Intersect south line of Safford street.
- 300' Set post 4x4 inches, marked "West end center Mountain Maid" 2 feet in the ground, around which I build a monument of rocks, 2 feet high, said monument being upon Lot 17. Block 29. J.J. Site.
- 412' Intersect south line of Fremont Street
- 600' Set post on north boundary line of the "Vizina Mining Claim" ^{Lot 20-59} 4x4 inches marked "S W corner Mountain Maid", 2 feet in ground, around which I build a monument of rocks 2 feet high, said being on Lot 23. Block 15. J.J. Site
- From this point
Main shaft ^{No. 1} of "Mountain Maid Mining Claim"
Rr S 65° 45' E. 438 feet. Size 5x6x63 feet deep

III

Thence I ran

Val 11° 15' E.

S 53° 54' E, along south boundary of claim.

1181' Centre of shaft 4 x 6 feet. 30 North 3 feet

1213' Centre of shaft ^{no 2} 6 x 8 ft. 30 North 12 feet

1492' Intersect east line of 5th Street T. S. Site

1500' Intersect place of beginning.

This claim contains 20.28/100 Acres.

Surveyed Nov 23rd and 24th }
1881.

Herbert B. Maxson.
U. S. Dep. Min. Surveyor.



General Description.

This claim is situate wholly within the limits of Tombstone Town Site, and lies upon a flat, which slopes toward the west, being in Pima County, Arizona.

The work done by claimants consists of two shafts. No. 1 is situate 438 feet from the S.W. corner of claim. It is a single compartment shaft, 4 x 6 feet and has been sunk on an incline of about 10° to a depth of 63 feet. The incline has followed the ledge which has an average width of about 7 inches, until a depth of 50 feet is reached when it begins to get wider. Expense of sinking shaft, about \$10.00 per foot.

The other shaft No. 2 being sunk at present on Lot 4, Block 4, T.T.S. It is a double compartment shaft, 6 x 8 feet, and at the present date has reached the depth of 52 feet. Much mineral stained rock has been taken from this shaft, but no defined ledge has yet been found.

Nearly every "lot" of the Townsite, on the eastern half of this claim, has a structure of some kind built upon it, many of them, being expensive and elegant buildings, about half of which are frame, while the others are built of adobe.

About one third of the "lots" on the western half of the claim are built upon, but the majority of the buildings, consist of small frame cabins.

It is impossible to estimate the value of all these buildings, erected upon the surface of the Mountain Maid Mining claim.

Herbert B. Maxson
U. S. Dep. Min. Surveyor

FINAL OATHS FOR SURVEYS OF MINING CLAIMS ~~AND~~ MILL SITES.

A LIST of the names of individuals employed to assist in running, measuring, or marking the lines and corners described in the foregoing field-notes of the survey of,

The Mountain Maid Mining Claim
located in Tombstone Mining District, Pima County, Arizona, showing the respective capacities in which they acted.

Jno. A. Witcher Chainman.
Harry C. Stone Chainman.
Axeman.
Wm. F. Taylor Flagman.

WE hereby certify that we assisted Mr Herbert B. Maxson U. S. Deputy Surveyor, in surveying

The Mountain Maid Mine
claimed by C. and A. C. Bilicks
located in Tombstone Mining District, Pima County,
and in Township No Range No of the Gila and Salt River base and meridian,

Arizona, and that said Survey has been in all respects, to the best of our knowledge and belief, well and faithfully executed, and the boundary monuments planted according to the instructions furnished by the Surveyor General.

Jno. A. Witcher, Chainman.
Harry C. Stone, Chainman.
Axeman.
Wm. F. Taylor, Flagman.

SWORN TO AND SUBSCRIBED before me this 24th day of November 1880

B. A. Francis
Notary Public

I, Herbert B. Maxson U. S. Deputy Surveyor, do solemnly swear that, in pursuance of instructions from John Wasson, U. S. Surveyor-General for Arizona, bearing date the day of November 22^d 1880, I have well, faithfully and truly, in my own proper person, and in strict conformity with the instructions furnished by the Surveyor-General and the laws of the United States, surveyed all those portions of

The Mountain Maid Mine
claimed by C. and A. C. Bilicks
located in Tombstone Mining District, Pima County,

Arizona, as are represented in the foregoing field-notes as having been surveyed under my directions; and I do further solemnly swear that all the corners of said surveys have been established and perpetuated in strict accordance with the instructions furnished me, and that the foregoing are the true and original field notes of such surveys.

Herbert B. Maxson Deputy Surveyor.

SWORN TO AND SUBSCRIBED before me this 24th day of November 1880

B. A. Francis
Notary Public

AFFIDAVIT OF FIVE HUNDRED DOLLARS IMPROVEMENTS.

We, Geo. A. Whitchee and Harry C. Stone
of lawful age, being first duly sworn according to law, depose and say that we are acquainted with
the Mountain Maid
_____ mining claim, situate in
Lombstone Mining District, Pima County, Arizona
Territory, for which C. Bilicke and A. C. Bilicke
have made application for survey prior to application for patent under the provisions of the Act of
Congress approved May 10, 1872, and that the labor done and improvements made thereon by the
applicants and their grantors exceed Five Hundred Dollars in value, and further that we are
not personally interested in said mine.

Geo. A. Whitchee
Harry C. Stone

TERRITORY OF ARIZONA, }
County of Pima } SS.

SWORN AND SUBSCRIBED before me this 24th
day of November 1880

B. A. Fickas
Notary Public

Mountain Maid Mine

Amended location record, Mountain Maid Mining Claim Tombstone Mining district we the undersigned A. C. & C. Blicke being now owners, of certain mining property known as the Mountain Maid mining claim which was taken up located and claimed by virtue of the following notice to wit:

Notice of Location. Notice is hereby given that the undersigned in compliance with the requirements of the Mining act of Congress, approved May 10th 1872, have this day located and claim fifteen hundred linear feet along the course of this lead lode or vein of mineral bearing quartz, and three hundred feet in width on each side of the middle of said lead lode or vein situated in the Tombstone Mining District - county of Pima Arizona and more particularly described as follows to wit - commencing at this monument of stones being the center of the southerly end of claim and upon which this notice is posted. thence easterly three hundred feet to a monument of stones. thence Northerly fifteen hundred feet to a monument of stones. thence westerly three hundred feet to a monument of stone being the center of the north-end of claim

thence westerly three hundred feet to a mon-
 ument of stones, thence southerly fifteen
 hundred feet to a monument of stones,
 thence easterly three hundred feet to the
 place of beginning, this claim is bounded
 on the south by the Virginia Mine of Virginia &
 Cook and shall be known as the Mountain
 Maid Mine Located February 25th 1879.

S. P. Calhoun
 Charles Calhoun

Endorsed, filed and recorded at request
 of S. P. Calhoun April 9th 1879, at 8.10. A.M.
 in Book "Records of mines, Pinia County
 A. T. page 176.

S. H. Carpenter
 County Recorder

By Hinson Thomas Deputy

Now therefore public Notice is hereby given
 that for the purpose of more fully comply-
 ing with the mining laws of the United States
 approved May 10th 1872, and the instructions
 of the Surveyor General of the United States
 thierunder we do hereby amend the above, lo-
 cation record, by adding thereto, the fol-
 lowing, the south east corner of this claim
 is situated on the north west side line of
 the Gilded Age, 3 feet 9 inches N. 47° E. from
 the south west corner, of the said Gilded

Age. and N. $2^{\circ} 25' N.$ 4767 feet from N. I
 mineral monument No. 1. from the said
 south east corner, of the Mountain Maid
 the lines run as follows. N. $47^{\circ} E$ 600 feet to
 an Iron spike driven into the sidewalk in
 front of Judge Greys House, thence N. 52°
 $22' N.$ 1500 feet to a stake driven into ground
 level with the surface, in front of the Rev.
 Mr Woods house, thence south $47^{\circ} N$ 300 feet
 to a stake marked Head center, Mountain
 maid thence $S 47^{\circ} W$ 300 feet to the south
 west corner of the claim, from which bears
 south. $65^{\circ} 50' E.$ $43\frac{1}{2}$ feet to the center of the
 Mountain Maid Shaft thence south $52^{\circ} 22' E.$
 1500 feet - Parallel with the Virginia Mining
 claim to place of beginning.

A. C. Bilicke

C. Bilicke

Filed and recorded at request of S. Zecken-
 dorff, Nov 10th A.D. 1880. at 8. a.m.

S. W. Carpenter

County Recorder

By W. S. Read Deputy

Territory of Arizona } ss
 County of Pima }

I Sidney W. Carpenter County
 Recorder in and for the County of Pima do
 hereby certify that the above and foregoing

is a full true and correct copy of the ¹³
Amended location Notice of the Mountain
Maid Mine as it appears of record now in
my office in Book O. Records of Mines Pages
673, 674, 675.

In witness whereof I have here
unto set my hand and affixed my offi-
cial seal at my Office in Tucson this Tey
teenth day of Nov 1880.

Mayor P. E. C. County Recorder
By W. H. C. Deputy

Location Notice

Mountain Maid

Mining Claim

Trustee Declared

As a Public

Claimant

U.S. Surveyor Gen's Office
Tucson A. T. Dec. 6th 1880

The foregoing field notes of the survey of the Mountain Maid Mining Claim situated in the Tombstone Mining District Pima County Arizona, claimed by A. C. Bilicke and C. Bilicke Survey executed by Herbert B. Maxson U.S. under instructions from this office having been critically examined and the necessary alterations and corrections made, the said field notes and the survey they describe are hereby approved.

John Maxson,
Surveyor General.

PLAT

OF

U. S. Survey No. _____, T. _____ S. _____ R. _____ E. _____

~~MOUNT DIABLO MERIDIAN.~~

Claimed by ~~the~~ *C. & A. G. Billets* Company, on the *Mountain Maid* Lode

AND THE MINING PREMISES APPERTAINING THERETO.

Situated in *Jombstone* Mining District, Co. of *Pima Territory of Arizona* ~~and State of NEVADA.~~

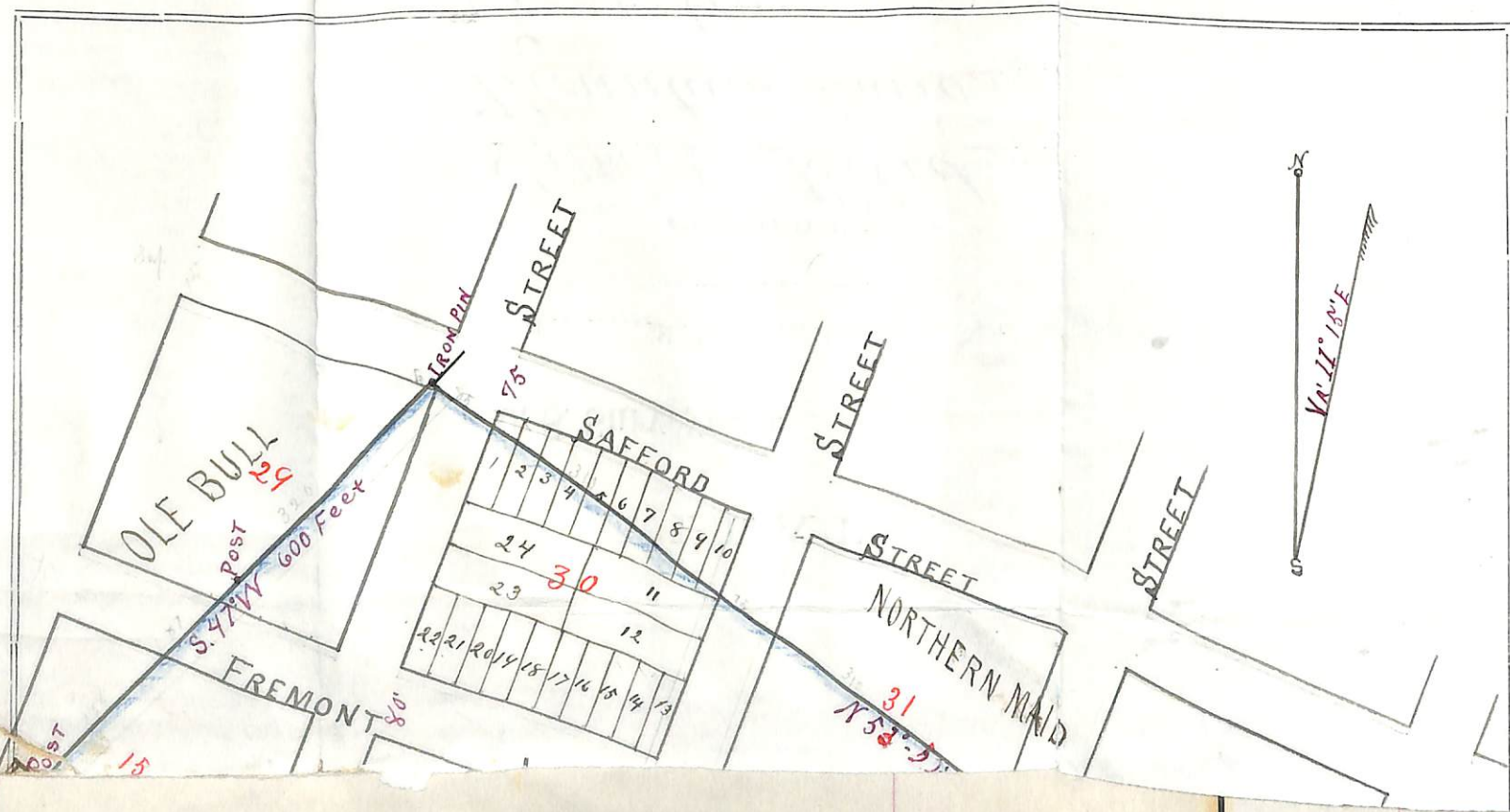

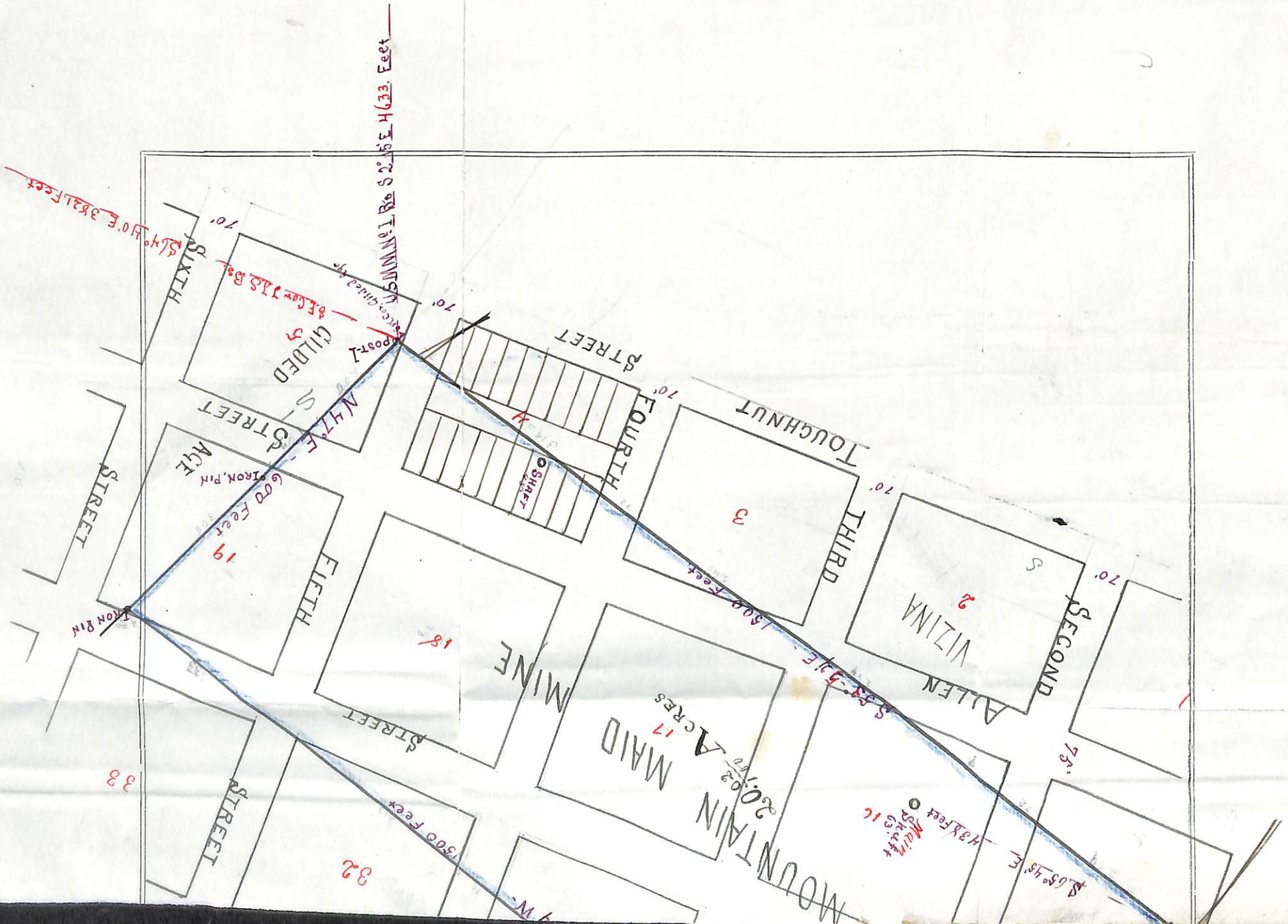

S.M. 511 E. 383 Feet

CILED

AGRE

600 Feet
IRON PIN

FIFTH

MINE

MAID

MOUNTAIN
20.02 ACRES

VIZINA

ALLEN

SECOND

TOUGHNUT

STREET

FOURTH

THIRD

SIXTH

STREET

STREET

32

18

17

3

2

3

33

S.M. 511 E. 4633 Feet

SIX FEET
SEVEN FEET
EIGHT FEET
NINE FEET
TEN FEET

S.M. 511 E.

73'

70'

70'

70'

70'

70'

70'

100'