

M
S

.
G
N

0

0

2

3

6

LOT NO. 47

Field Notes.

of the survey of the

Washington

Mining Claim

Tombstone

Situate in _____ mining district

County of Pima and in Sec. 1 Tp 21 S

Range 21E of the Gila and Salt River Meridian.

Arizona.

Claimed by the Bradshaw

Mining Company

Survey executed by H. B. Maxson D. S.

Under instructions dated January 17, 1881

Survey commenced January 19, 1881

Survey completed January 19, 1881

PRELIMINARY OATHS FOR SURVEYS OF MINING CLAIMS AND MILL SITES.

WE, Geo. A. Whitchee and W. M. Breakeuridge

do solemnly swear that we will faithfully execute the duties of Chain Carriers, that we will level the chain upon uneven ground, and plumb the tally pins, whether by sticking or dropping the same; that we will report the true distance to all notable objects, and the true lengths, of all lines that we assist in measuring, to the best of our skill and ability.

George Whitchee

W. M. Breakeuridge

SWORN AND SUBSCRIBED before me this 19th day of January, 1881

W. H. Kimball

Notary Public

Prima C. A. T.



I, J. E. Nichols

do solemnly swear that I will well and truly perform the duties of

Flagman

according to instructions given me, and

to the best of my skill and ability.

J. E. Nichols

SWORN AND SUBSCRIBED before me this 19th day of January, 1881

W. H. Kimball

Notary Public

Prima C. A. T.



1

Field Notes
— of the Survey of the
Washington Mining Claim—

— situate in —
Tombstone Mining District
Pima Co. Arizona

Surveyed under instructions
of U.S. Surveyor General
John Masson, bearing date
of Jan'y 17th - 1881.

Surveyed Jan 19th 1881.

H. P. Masson
Dep. Min. Surveyor.

FEET

Commencing at the southwest
corner of the Claim, which is
an iron rod, one inch in di-
ameter, ^{and} two feet in length,
driven in the ground, on the
northwest side of the Bradshaw
^{and} Lillie working shaft: the
same being also the centre
of the west end of the "Bradshaw
Mine" ^{and} the centre of the east
end of the "Lillie Mine" ^{top 240} from
which the top of Lone Butte
Bears S 9° 25' W.

I run N 43° 30' West; Tac 11° 15' E
By "obs on Polaris"

60

Intersect N.W. end of Bradshaw W. Works.

Field Notes of survey of the
Washington Claims Tombstone Dist.

FEET
300

Intersect monument of rocks
2x2x2 feet being the centre of
the east end of the Washington
Mine; same being also the N.E.
Corner of the "Lillie Mine," ^{Lot No 40} and
The N.W. Corner of the "Bradshaw
Mine"
From this point U.S. Mineral
Monument No. 4. Bears N 42° 10' W
5004 feet.

600

Set post 2x4 inches, and four feet
long; marked "N.W. Corner Washington";
in monument of rocks 2x2x2 feet;
the same being also the S.W. Corner
of the "Martha Mine" and the centre
of the east end of the "Dauntless
Mine"

Thence down N 46° 30' East
Dip 11° 15' E

1390

Set post 2x4 inches, and four
feet long, marked "N.E. Corner
Washington"; in monument of
rocks 2x2x2 feet.
The same being also the S.E.
Corner of the "Martha Mine".

Thence down S 43° 30' East
Dip 11° 15' E

300

Intersect monument of rocks,
being the centre of east end of
Washington Mine; the same being
also N.E. Corner of Bradshaw Mine.

600

Set post 2x4 inches, and 4 feet long,
marked "S.E. Corner Washington"; in
monument of rocks 2x2x2 feet;
The same being also the centre
of east end of "Bradshaw Mine".

FEET

From this point, Ajax Hill Bears
 $N 54^{\circ} 30' E$.

Thence Down $S 46^{\circ} 30' West$
 Var $11^{\circ} 15' E$.

- 730' Intersect East side of house
 755' Intersect West side of house
 1375' Intersect N.E. side of Bradshaw Hoisting Works.
 1390' Intersect place of beginning.

This Claim contains $19 \frac{14}{100}$ Acres.

General Description

The Washington Mine is situated upon the east side of the San Pedro River, and about one, and one half miles from the Village of Charleston, in a Southeastly direction; and about seven, and one half miles Southwesterly from the City of Tombstone, in Pima Co; Arizona Territory.

Its surface is rough, and uneven, being situated upon a line of rolling hills.

The improvements made upon this claim, by the claimants, consist of: two shafts: one incline, and several houses.

No 1. as shown upon the accompanying plat, is an Incline, 5 x 7 feet on the surface, and sunk at an angle of about 35° from a perpendicular, dipping toward the Southeast, and has reached a depth of about 70 feet, being upon a ledge, about four feet in width which increased in size, and value, as depth was attained.

Shafts nos. 3 and 4 are only about four feet in depth, and are sunk upon the croppings of the ledges.

The houses erected upon this mine were built by the claimants, and are used for the accommodation of the men who are employed upon the mine.

About one fourth of the Building and machinery of the Hoisting Works, erected by the Bradshaw M. Co. are situated upon the extreme S. W. corner of this mine.

The north half of the "Bradshaw Mine" as shown by the monuments, is upon, and covers the south half of the "Washington Mine," owing to a mistake made by the Locators, when defining their boundaries, but as both mines are owned by the "Bradshaw M. Co." there will be no adverse claim to any portion of this mine.

H. B. Maxson
U.S. Dep. Min., Surveyor.

FINAL OATHS FOR SURVEYS OF MINING CLAIMS ~~AND~~ MILL SITES.

A LIST of the names of individuals employed to assist in running, measuring, or marking the lines and corners described in the foregoing field-notes of the survey of _____

The "Washington Mining Claim"
located in Tombstone Mining District, Pima
County, Arizona, showing the respective capacities in which they acted.

George E. Witcher Chainman.
Wm. Brakenridge Chainman.
J. E. Nichols Axeman.
Flagman.

WE hereby certify that we assisted H. B. Maxson
U. S. Deputy Surveyor, in surveying _____

The "Washington Mining Claim"
claimed by The Bradshaw Mining Company
located in Tombstone Mining District, Pima County,
and in Township No _____ Range No _____
of the Gila and Salt River base and meridian,
Arizona, and that said Survey has been in all respects, to the best of our knowledge and belief, well and
faithfully executed, and the boundary monuments planted according to the instructions furnished by the
General.

Wm Brakenridge Chainman.
Geo. E. Witcher Chainman.
Axeman.
J. E. Nichols Flagman.



TO AND SUBSCRIBED before me this 21st day

January 1881

M. H. Kimball
Notary Public
in and for Pima Co. A.T

I, H. B. Maxson U. S. Deputy Surveyor, do solemnly swear that, in pur-
suance of instructions from John Wasson, U. S. Surveyor-General for Arizona, bearing date the 1th
day of January 1881, I have well, faithfully and truly, in my own proper person, and
in strict conformity with the instructions furnished by the Surveyor-General and the laws of the United
States, surveyed all those portions of _____

The "Washington Mining Claim"
claimed by The Bradshaw Mining Company
located in Tombstone Mining District, Pima County,
Arizona, as are represented in the foregoing field-notes as having been surveyed under my directions; and
I do further solemnly swear that all the corners of said surveys have been established and perpetuated in
strict accordance with the instructions furnished me, and that the foregoing are the true and original field
notes of such surveys.

H. B. Maxson Deputy Surveyor.

SWORN TO AND SUBSCRIBED before me this 21st day

of January, 1881

M. H. Kimball
Notary Public
Citizen Print. in and for Pima Co. A.T



AFFIDAVIT OF FIVE HUNDRED DOLLARS IMPROVEMENTS.

We, George E. Hitcher and W. M. Breakenridge
 of lawful age, being first duly sworn according to law, depose and say that we are acquainted with
 the Washington
 mining claim, situate in Tombstone
 Mining District, Pima County, Arizona
 Territory, for which The Bradshaw Mining Company
 has made application for survey prior to application for patent under the provisions of the Act of
 Congress approved May 10, 1872, and that the labor done and improvements made thereon by the
 applicants and their grantors exceed Five Hundred Dollars in value, and further that we are
 not personally interested in said mine.

Geo. E. Hitcher
W. M. Breakenridge

TERRITORY OF ARIZONA, }
 County of Pima } SS.

SWORN AND SUBSCRIBED before me this 21st
 day of January 1886

W. H. Kimball
 Notary Public. in
 and for Pima Co. A.T.



"Washington Union"
 Notice of Location, January
 1st, 1879, Volpe is hereby given
 that we, the undersigned
 have this day locate and
 claim $\$5007$ fifteen hundred
 linear feet along the course
 of this ledge lode, or deposit
 of mineral bearing quartz
 together with $\$3007$ three
 hundred feet on each side
 of the center of ledge, com-
 mencing at this monument
 and notice, and running
 south west $\$4507$ feet, seven
 hundred and fifty, to a
 monument of stones; also
 $\$4507$ feet North East to a
 monument of stones; thence
 300 feet on each side of
 said monuments and ledge
 limits of surface ground
 designated by monuments
 of stones, further described
 as situated about one
 half mile southerly from
 the Bronkow House and
 about $1\frac{1}{2}$ miles from the
 San Pedro River in Tombstone

winning district Pima County
Arizona Territory. This claim
shall be known as the
Washington Mine

Witness
Hugh S. Jones located John Young
located N. W. George
located January 1st 1879.

Filed and recorded at request
of H. S. Jones July 18th 1879 at
9.45 AM

C. H. Carpenter County Recorder
by H. M. M. Demott Deputy
County Recorder

Book S page 112 - Record
of Mines

Bond between M. George, Thos.
Corrigan & J. Young to Michael
Sweeney. Dated May 14th 1880
until the 16th day of June
AD 1880 - of Washington Mine
and others - Consideration
\$40,000 - Acknowledged by
B. A. Fickas Notary Public

Assignment of (1/3) one third
interest of bond May 19th

A.D. 1880 by Michael Tierney
 to L. H. Newton -
 Filed and recorded at
 request of M. Tierney May
 20th A.D. 1880, at 8.30 A.M. -
 Book 1 pages 443 to 449 -
 Bonds -

Territory of Arizona } S.S.
 County of Pima }

I Mariputa County
 Recorder in and for the County of
 Pima Arizona Territory aforesaid
 do hereby certify that the above
 and foregoing is a full, true, and
 correct Abstract of Title of the
 Washington Mine as appears of
 Record in my Office in Pima Co

In Witness whereof I have
 hereunto set my hand and
 affixed my official seal this
 the 10th day of June A.D.,
 1880

Mariputa
 County Recorder
 By W. H. Read
 Deputy

Amendment to Location
 Notice of Washington Mining Claim
 Tombstone District Pima Co. A. T.

Now therefore public Notice is hereby given, that, for the purpose of more fully complying with the Mining Laws, of the United States; approved May 10th-1872, and the Instructions, of the Surveyor General, of the United States thereunder, we do hereby amend the above Location Notice and Record, by adding thereto the following:—

From South West corner, ^{monument on top} Lone Butte
 $S\ 9^{\circ}30'$ West-5000 feet,

Bronkow Hill Ro $N\ 5^{\circ}30'$ West.

Thence $N\ 43\frac{1}{2}^{\circ}$ West - 600 feet to monument of stones.

Thence North $46\frac{1}{2}^{\circ}$ E. 1400 feet to a monument of rocks.

Thence $S\ 43\frac{1}{2}^{\circ}$ E - 600 feet - To a monument of rocks.

Thence $S\ 46\frac{1}{2}^{\circ}$ West, 1400 feet to place of beginning. Mag. Va Needle $11\frac{1}{2}^{\circ}$ E.

Bradshaw Mining Co

27

Recorder's Office,
TUCSON, - - Pima Co., A. T.

Filed and recorded at request of

Mountain View

June 11 " A. D. 1887,

at *S. Scott*, M.

Book *P Geo Mines*

Pages *89 + 90.*

Chas B. Smith

County Recorder.

U. S. Surveyor General's Office.

Tucson, Arizona, February 1 1881

The foregoing field notes of the survey of the Washington Mining claim situate in the Tombstone Mining District, Pima County, Arizona, claimed by the Bradshaw Mining Company survey executed by H. B. Maxson Deputy Surveyor, under instructions from this office, having been critically examined and the necessary corrections and alterations made, the said field notes and the survey they describe are hereby approved

John Maxson,

Surveyor General.

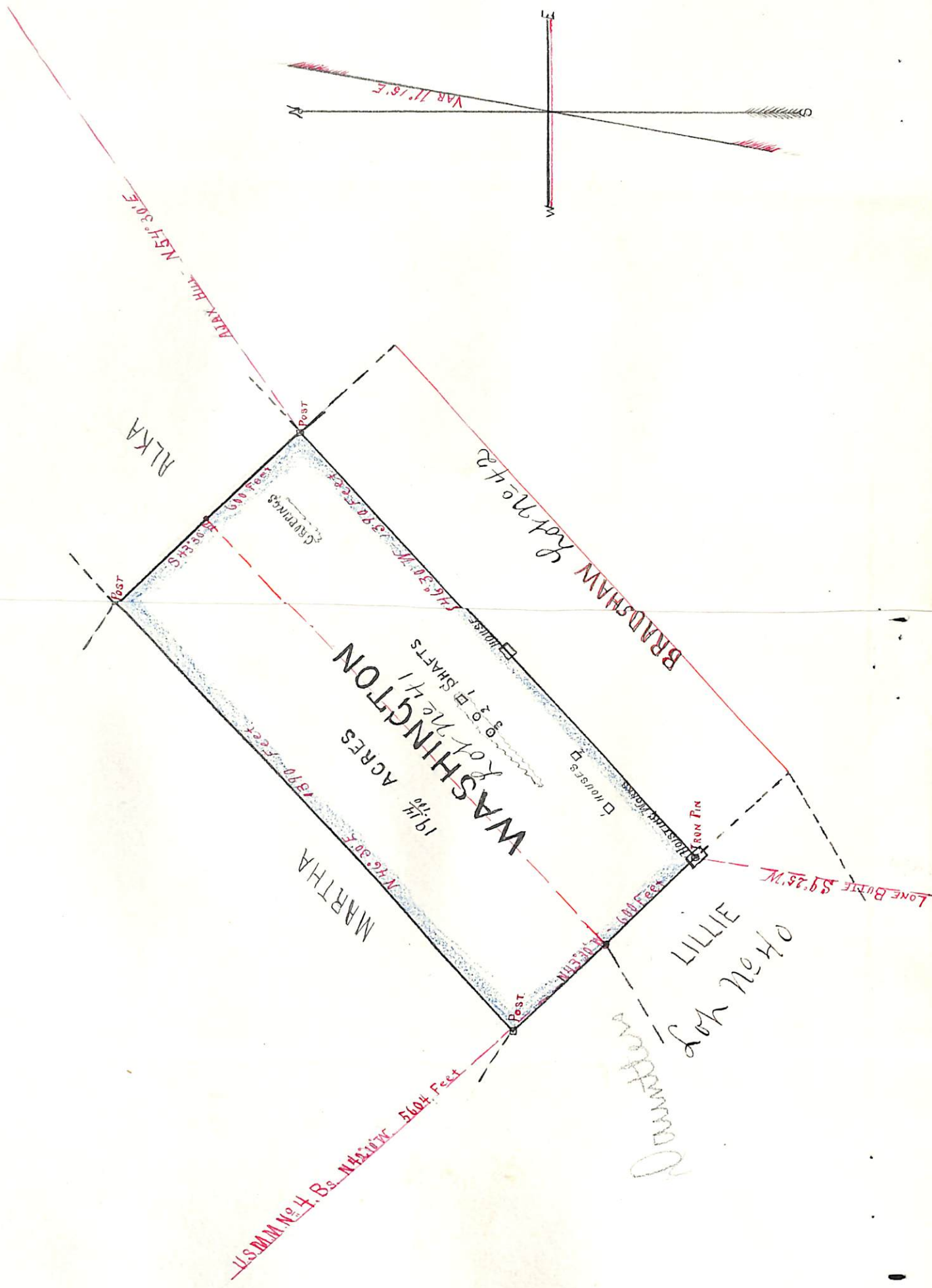

*Washington
Little Lot No 40*

MARTHA N 12° 30' E 1870 Feet

LONE BUTTE S 9° 25' W 100 Feet

BRADSHAW Lot No 428

ALKA Hill - N 54° 30' E

