

**M
S
-
G
N**

0

0

2

4

0

LOT NO. 37

Field Notes.

of the survey of the

Windsor

Mining Claim

Situate in Pioneer mining district

County of Pinal and in Sec. 2 Tp 2 S

Range 12 E, of the Gila and Salt River Meridian.

Arizona.

Claimed by _____

C. C. Hastings

Survey executed by W. H. Merritt D. S.

Under instructions dated January 22, 1881

Survey commenced January 31, 1881

Survey completed January 31, 1881

PRELIMINARY OATHS FOR SURVEYS OF MINING CLAIMS AND MILL SITES.

WE, J. A. Rittenhouse and S. M. Hyde

do solemnly swear that we will faithfully execute the duties of Chain Carriers, that we will level the chain upon uneven ground, and plumb the tally pins, whether by sticking or dropping the same; that we will report the true distance to all notable objects, and the true lengths, of all lines that we assist in measuring, to the best of our skill and ability.

J. A. Rittenhouse
S. M. Hyde

SWORN AND SUBSCRIBED before me this 31st
day of January 1881

W. B. ...
Notary Public
... ..

I, S. M. Elmore

do solemnly swear that I will well and truly perform the duties of Flagman according to instructions given me, and to the best of my skill and ability.

S. M. Elmore

SWORN AND SUBSCRIBED before me this 31st
day of January 1881

W. B. ...
Notary Public
... ..



Report and Field notes of the
establishment of the U.S. Mineral
Monument N:1 in Pioneer Dist
Pinal County, ^{Ariz.} in accordance with
instructions from the U.S. Surveyor Genl
dated Jan 22nd 1881.

Established Jan 31st 1881

by U. A. Merritt
U. S. Deputy M. Sur.

4
January 31st 1881.

I this day established a U.S. mineral monument, on the mesa about 1200 feet south of Queen Creek and about $\frac{1}{4}$ mile nearly south west from the mouth of Queen Creek cañon, in Pioneer Dist Pinal County A. T. by planting two feet in the ground, a willow post $5\frac{1}{2} \times 5\frac{3}{4}$ inches and 4 feet and 7 inches long, marked U.S. M. M. N^o. 1. For dirt to make a mound around the post I dug two pits 18×24 inches 12 inches deep one due north of post 25 (10) feet, the other due south of the post 25 (10) feet. From this monument the centre of a quartzite boulder 7 feet above the ground $4\frac{1}{2}$ feet wide and $8\frac{1}{2}$ feet long (the long way of the boulder is east and west) bears $S 12^{\circ} 55' E$ variation $13^{\circ} 20' E$ 820 feet distance. Said boulder is the north and largest of several which lay about 300 feet west of a little well or spring, this is the only spring anywhere near.

From this monument a ^{large} quartzite boulder with a + on the top bears $S 86^{\circ} 10' E$ var $13^{\circ} 20' E$. 613.8 feet.

From this monument the top of a mountain with a conical peak bears

$S 9^{\circ} 25' W$ var $13^{\circ} 20' E$

" " " a chimney peak bears

$S 28^{\circ} 27' W$ var $13^{\circ} 20' E$

" " " the top and southernmost point of Picket Post. (Pinal) butte bears $S 55^{\circ} 10' W$ var $13^{\circ} 20' E$

I obtained variation by an observation on the Polar Star when crossing the meridian variation $13^{\circ} 20' E$

This U.S. Mineral Monument N^o. 1 established Jan 31st 1881.

by W. H. Merritt.

U.S. Deputy Min. Sur.

Sec 2 T 2 S R 12 E on Florence sheet Geol. Survey.

Field notes of the survey of the
Windsor Mining Claim in Pioneer Dist
Pinal County A. T. as surveyed in
accordance with instructions from
the U. S. Surveyor Genl. dated Jan 22nd 1881
Surveyed Jan 31st 1881 by

W. H. Merritt
U. S. Depty. Genl. Sur.

Field Notes of the Survey of the Windsor Mining Claim.

I obtained the variation by an observation on the Polar Star when crossing the meridian variation $13^{\circ}20'E$, Survey No. 37.

Commenced at the initial monument which is on the south end of claim just on the north side of Queen Creek, planted ash post 5×5 in $4\frac{1}{2}$ feet long two feet in the ground, marked W. C. S. E. end from this monument run $S 81^{\circ}30'W$ var $13^{\circ}20'E$ 300 feet to planted cottonwood post 4×4 in 4 feet long, two feet in the ground marked W. S. W. Cor, thence, $N 31^{\circ}15'W$ var $13^{\circ}20'E$ 1500 feet to cottonwood post 4×4 inches 4 feet long planted two feet in the ground marked W. N. W. Cor. from this corner the U. S. M. M. No. 1 bears $S 7^{\circ}W$ var $13^{\circ}20'E$ 2251 feet distant. from this N. W. Cor. run thence $N 81^{\circ}30'E$ var $13^{\circ}20'E$ 300 feet to cottonwood post 4×4 inches 4 feet long planted two feet in the ground in the centre of the north end of the Windsor claim marked W. C. N. E. end, thence $N 81^{\circ}30'E$ var $13^{\circ}20'E$ 300 feet to cottonwood post 4×4 in 4 feet long, planted two feet in the ground, marked W. N. E. Cor. thence, $S 31^{\circ}15'E$ var $13^{\circ}20'E$ 1460 feet to bank of Queen Creek corner of creek $S 70^{\circ}W$ 1500 feet, Sycamore tree in the creek, 18 inches in diameter marked low on the stump, W. S. E. Cor, thence $S 81^{\circ}30'W$ var $13^{\circ}20'E$ 289.2 ft to N. E. Cor of Surpriser No. 2, 300 feet to place of beginning. from this monument $N 31^{\circ}15'W$ var $13^{\circ}20'E$ at 65 ft 50 ft right to cut $4 \times 20'$ 12 ft deep course of cut $N 10^{\circ}W$, at 130 ft 20 ft right to shaft $5 \times 6'$ 30 feet deep 1500 ft to cor monument on north end Claim contains 19.08 acres, ^{claim} situated north of the mouth of Queen Creek Cañon in Pioneer Dist. Pinal County A. T., It joins the Gen Mining Claim on the West, the Surpriser and Surpriser No. 2 on the ^{North} South. On the claim there is a cut $4 \times 20'$ 12 feet deep in the face, and a shaft $5 \times 6'$ 30 feet deep with

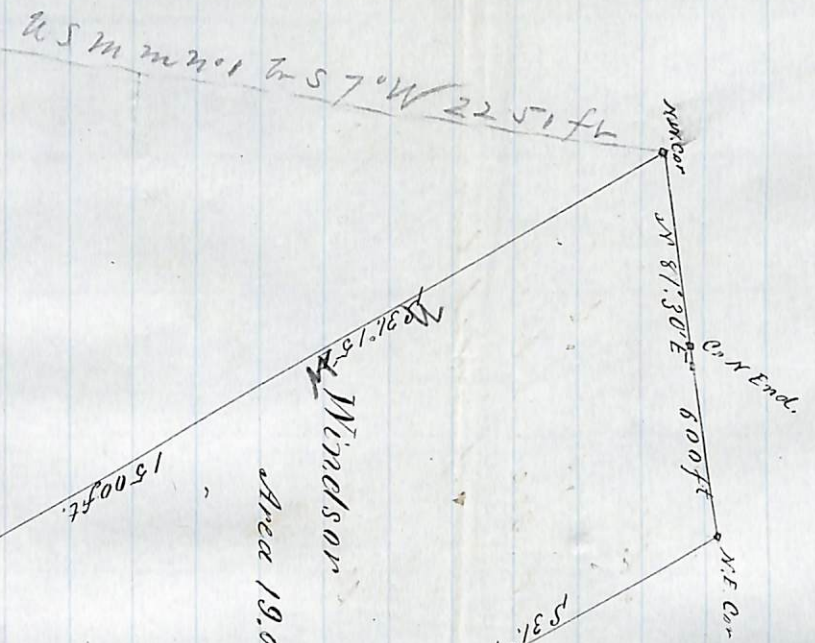

U.S.M. 2017 S 72° 22' 51" W 1522.51 ft

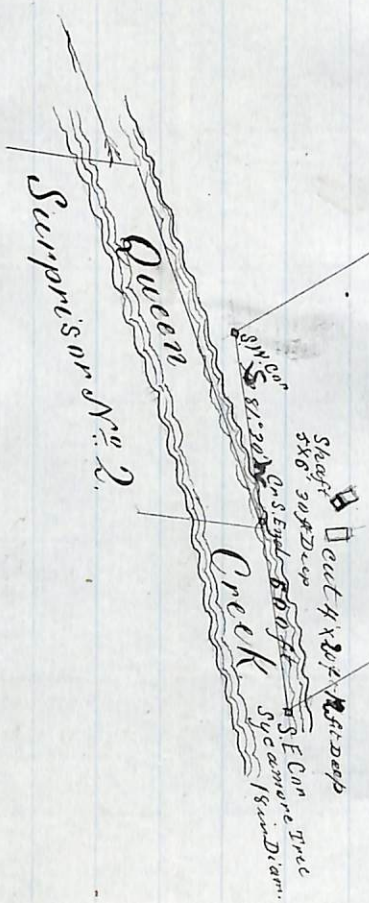
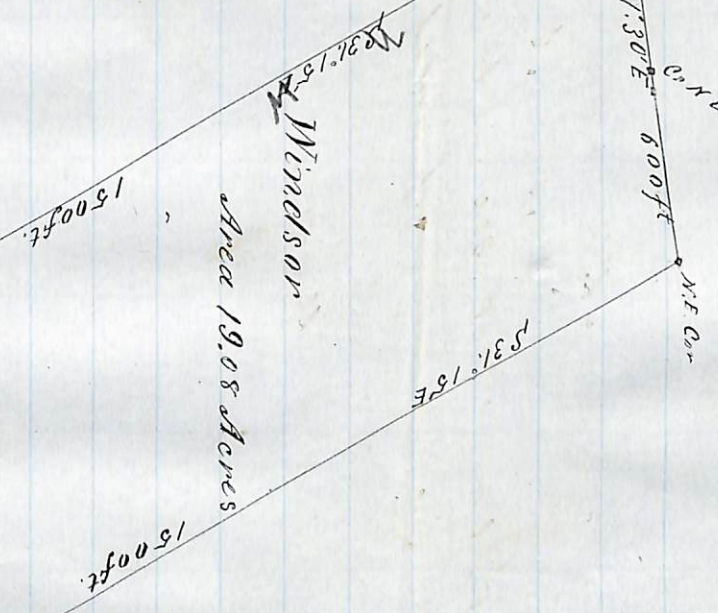

Variation 13° 20' E
 Scale 300 ft to one Inch

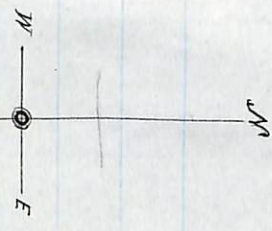



windlass. Work is being done in this shaft
at present. Mr C. C. Hastings has done all
the work and made all the improvements.

Surveyed Jan 31st 1881

by

W. H. Merritt

U. S. Deputy Min. Sur.

FINAL OATHS FOR SURVEYS OF MINING CLAIMS ~~AND~~ MILL SITES.

A LIST of the names of individuals employed to assist in running, measuring, or marking the lines and corners described in the foregoing field-notes of the survey of the Winslow Mining Claim located in Pioneer Mining District, Pinal County, Arizona, showing the respective capacities in which they acted.

J. H. Hyde Chainman.
J. H. Rittenhouse Chainman.
A. J. Elmore Axeman.
D. T. Elmore Flagman.

WE hereby certify that we assisted W. W. Merritt U. S. Deputy Surveyor, in surveying the Winslow Mining Claim claimed by C. C. Hastings located in Pioneer Mining District, Pinal County, and in Township No. Range No. of the Gila and Salt River base and meridian, Arizona, and that said Survey has been in all respects, to the best of our knowledge and belief, well and faithfully executed, and the boundary monuments planted according to the instructions furnished by the Surveyor General.

J. H. Rittenhouse Chainman.
J. H. Hyde Chainman.
A. J. Elmore Axeman.
D. T. Elmore Flagman.

SWORN TO AND SUBSCRIBED before me this 2nd day of February 1881,
D. B. Keen
 Notary Public

I, W. W. Merritt U. S. Deputy Surveyor, do solemnly swear that, in pursuance of instructions from John Wasson, U. S. Surveyor-General for Arizona, bearing date the 22nd day of January 1881, I have well, faithfully and truly, in my own proper person, and in strict conformity with the instructions furnished by the Surveyor-General and the laws of the United States, surveyed all those portions of the Winslow Mining Claim claimed by C. C. Hastings located in Pioneer Mining District, Pinal County, Arizona, as are represented in the foregoing field-notes as having been surveyed under my directions; and I do further solemnly swear that all the corners of said surveys have been established and perpetuated in strict accordance with the instructions furnished me, and that the foregoing are the true and original field notes of such surveys.

W. W. Merritt Deputy Surveyor.

SWORN TO AND SUBSCRIBED before me this 2nd day of February 1881,
D. B. Keen
 Notary Public

AFFIDAVIT OF FIVE HUNDRED DOLLARS IMPROVEMENTS.

We, S. M. Hyde and Sam. Lincoln
of lawful age, being first duly sworn according to law, depose and say that we are acquainted with
the Windsor
_____ mining claim, situate in Pioneer
_____ Mining District, Pinal County, Arizona
Territory, for which C. C. Hastings
has made application for survey prior to application for patent under the provisions of the Act of
Congress approved May 10, 1872, and that the labor done and improvements made thereon by the
applicant ~~and grantor~~ exceed Five Hundred Dollars in value, and further that we are
not personally interested in said mine.

S. M. Hyde
Sam Lincoln

TERRITORY OF ARIZONA, }
County of Pinal } SS.

SWORN AND SUBSCRIBED before me this 29
day of Sept 1881

W. D. Johnson
Notary Public

Notice of Location.

The undersigned has this 12th day of July A.D. 1879, located & claim (500) fifteen hundred feet in length by (500) five hundred feet in width, bounded as follows = Commencing at the North end of "Tur-riser No 2" and runs North to a monument of stone (500) fifteen hundred feet. Runs parallel and is bounded by the "Gem" on the East, and on the West for (500) Seven hundred & fifty feet from Queen Creek by the "Nastings" mine. We claim all privileges granted by the mineral laws of the United States, and the District laws of Pioneer Mining District, dated Queen, Pinal County, Territory of Arizona this 12th day of July 1879. It shall be known as the "Windsor"

A. H. Crocker.

Filed and recorded at request of A. H. Crocker July 24th 1879 at 30 min past 5 o'clock P.M. in book 3 of mines at page 367.

The above and foregoing location notice (with memorandum of record) is a copy of the original location of the "Windsor" mine, Now in order to more fully comply with Section 2324

United States Revised Statutes and
 Department regulations thereunder, the
 undersigned claimant and owner by
 purchase, describes the locus of said
 claim as follows: The "Windsor" claim
 commencing at the North bank of
 Queen Creek, and extending in a North-
 -ely direction fifteen hundred (1500) feet,
 covers some of the "mesa", and the base
 of the mountain first arising on the
 North side of Queen Creek, as you as-
 -cend said Creek from Pinal City, and
 about three miles distant therefrom,
 In other words the "Windsor" claim
 covers the base of the mountain and
 some of the "mesa" adjoining on the
 North side of the creek where it emerges
 from "Queen Creek Canyon" into the "mesa".
 Dated Queen Creek January 10th 1881.

L. L. Hastings
 By D. Y. Elmore Agent

Amundsen location
of the
"Whisker"

Henry Clavin

Thomas West

John V. Bunker, Harquart
of Alaska, 12/12/1888
at 1000 West 1st St, Sitka
5000 Miles from Harquart
at 1000 West 1st St, Sitka

John Bunker
of Alaska
by Mr. Bunker
copy

U. S. Surveyor General's Office.

Tucson, Arizona,

February 16, 1881

The foregoing field notes of the survey of the

Shindoon

Mining

Claim

situate in

the Pinal

Mining District,

County, Arizona, claimed by

Ed. Hoetings

survey executed by

Wm. Bennett

Deputy

Surveyor, under instructions from this office, having been critically examined and the necessary corrections and alterations made, the said field notes and the survey they describe are hereby approved.

John Warren,

Surveyor General.