

**M
S
-
G
N**

0

0

2

6

3

LOT NO. 80

Field Notes.

of the survey of the

Shorty
Mine

Situate in Tombstone mining district

County of Cochise and in Sec. 14 Tp 20

Range 22 of the Gila and Salt River Meridian.

Arizona.

Claimed by A. C. Smith, J. L. Ward and
Marshall Blinn

Survey executed by J. G. Parke D. S.

Under instructions dated March 16. 1881

Survey commenced March 22. 1881

Survey completed March 22. 1881

PRELIMINARY OATHS OF ASSISTANTS.

WE, John Griffiths and J. W. Scribner
do solemnly swear that we will faithfully execute the duties as Chain Carriers; that we will level the chain upon uneven ground, and plumb the tally pins, whether by sticking or dropping the same; that we will report the true distance to all notable objects, and the true length of all lines that we assist in measuring, to the best of our skill and ability.

John Griffiths
John W. Scribner

SWORN to and subscribed before me, this 21st day
of March, 1881

Wells Spicer
Notary Public

~~WE~~ J. B. Titus and _____
do solemnly swear that ~~we~~ I will well and truly perform the duties of Flagman
and Axeman according to instructions given ^{me} ~~us~~,
and to the best of ~~our~~ ^{my} skill and ability.

Benjamin Titus

SWORN to and subscribed before me this 21st day
of March, 1881

Wells Spicer
Notary Public
Carbine Co



Field Notes of Survey of the Shady Mine
 Situated in the Tombstone
 Mining District -
 Cochise County
 Arizona.

Surveyed by J. B. Payne
 U. S. Deputy Surveyor.

March 22^d 1881

Adjusted Transit to the established
 Standard Meridian and found the
 magnetic variation 11° 50' East.

Beginning at the post in Monu-
 ment at South end Center of the
 Extacy Mine Lot No. 77 and being
 the North End center of the Shady
 Mine and where a copy of notice
 was posted from which, Post marked No. 1. N. C. S. M. C. S. M. S. M.
 The U. S. Mineral Monument No. 2 bears.

Set -

N. 0° 12' W. 3676 feet distant
 Thence S 70° 51' W.
 Var. 11° 50' East

150'

Along north end line
 To stone monument, 4 ft in dia.
 at base 42 ft high, surrounding post
 3 by 4 in. and 4 ft. long, marked No. 11.
 N. W. Cor. S. M. from which
 S. W. Cor. of Extacy Mine, Lot No. 77, bears
 N. 78° 17' W. 78 ft. distant.

20

Thence S. 9° 54' W.
 Var. 11° 50' East.

Cross center small dry ravine
 Course North.

173

Set S. W. Cor. by stone monument
 4 ft in dia. at base and 2 ft high
 surrounding post 3 by 4 in. and 4 ft
 in length, marked No. 111. S. W. Cor. S. M.

2
4

Field Notes of Survey of the Shorby Mine

Feet Tombstone Mining District
Arizona

Thence N. $70^{\circ}51'E$.

Var. $11^{\circ}50'$ East.

Parallel to North end line.

150

A Monument of Stones 4 ft in dia. and 2 ft high surrounding a post - 3 by 4 in. & 4 ft. in length marked No IV. S. Cent. S. M.

from which

A Shaft designated on plat as "A" in size 4 by 6 ft and 88 ft deep. bears N. $10^{\circ}35'W$. 64 ft distant.

300

S. E. Corner. built a monument of stones 4 ft in dia. at base and 2 ft high, surrounding post - 3 by 4 in. and 4 ft in length. Marked No V. S. E. Cor. S. M.

Thence N $9^{\circ}54'E$.

Var. $11^{\circ}50'$ East.

173

To N. E. Corner. built monument of stones 4 ft in dia. at base and 2 ft high, surrounding post - 3 by 4 in. and 4 ft in length. Marked No VI. N. E. Cor. S. M. from which the S. E. Cor. of ^{Lot no. 77} Glacy mine bears N. $70^{\circ}51'E$. 7 ft distant.

Thence S. $70^{\circ}51'W$.

Var. $11^{\circ}50'$ East.

Along South end line of the Glacy Mine. Lot no. 77

150

to place of beginning.

Containing $1 \frac{08}{100}$ Acres

J. C. Parke
U. S. Deputy Mineral Surveyor.

Report on Survey of Shorty Mine
Tombstone Mining District
Arizona

Hon. John Wasson.

Dear Sir,

In pursuance of your instructions of March 16th, I have made a survey of the "Shorty" mine.

Commencing at the south end center of the "Estacy" Mine ^{Lot 74.77} which has been Officially Surveyed, and established the corners as shown in Field Notes.

The improvements done in labor on this mine consists of a shaft designated on plat as "A" and is as follows.

Shaft "A" size 4 ft by 6 ft and 88 feet deep, and I value its cost at \$1000.00

I forward to your address the Field Notes, plat, Affidavits of expenditures and samples of the Quartz from the shaft.

And hereby respectfully submit them and this report for your approval.

Yours Very Respectfully

J. H. Park
U.S. Deputy Mineral Surveyor.

FINAL OATHS FOR SURVEYS OF MINING CLAIMS ~~AND~~ MILL SITES.

A LIST of the names of individuals employed to assist in running, measuring, or marking the lines and corners described in the foregoing field-notes of the survey of Shorty mining Claim located in Tombstone Mining District, Cochise County, Arizona, showing the respective capacities in which they acted.

J. W. Scribner Chainman.
John Griffiths Chainman.
Axeman.
B. Titus Flagman.

WE hereby certify that we assisted Joseph G. Parke U. S. Deputy Surveyor, in surveying the Shorty Mining Claim claimed by A. C. Smith, J. L. Ward and Marshall Blinn located in Tombstone Mining District, Cochise County, and in Township No _____ Range No _____ of the Gila and Salt River base and meridian, Arizona, and that said Survey has been in all respects, to the best of our knowledge and belief, well and faithfully executed, and the boundary monuments planted according to the instructions furnished by the Surveyor General.

John W. Scribner Chainman.
John Griffiths Chainman.
Axeman.
Benjamin Titus Flagman.

SWORN TO AND SUBSCRIBED before me this 30 day of March 1881
Wm. Spies
Notary Public

I, J. G. Parke U. S. Deputy Surveyor, do solemnly swear that, in pursuance of instructions from John Wasson, U. S. Surveyor-General for Arizona, bearing date the 16th day of March 1881, I have well, faithfully and truly, in my own proper person, and in strict conformity with the instructions furnished by the Surveyor-General and the laws of the United States, surveyed all those portions of the Shorty mine claimed by A. C. Smith, J. L. Ward, and Marshall Blinn located in Tombstone Mining District, Cochise County, Arizona, as are represented in the foregoing field-notes as having been surveyed under my directions; and I do further solemnly swear that all the corners of said surveys have been established and perpetuated in strict accordance with the instructions furnished me, and that the foregoing are the true and original field notes of such surveys.

J. G. Parke Deputy Surveyor.

SWORN TO AND SUBSCRIBED before me this 31st day of March 1881
Wm. Spies
Notary Public
Caroline
AS

Citizen Print.

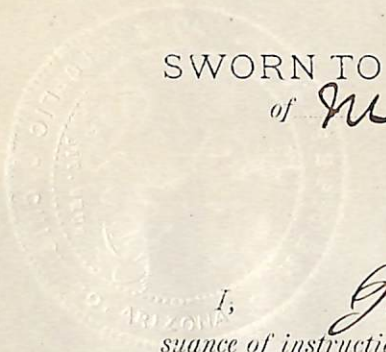

AFFIDAVIT OF FIVE HUNDRED DOLLARS IMPROVEMENTS.

We, William Cullen and Henry Bellamy
of lawful age, being first duly sworn according to law, depose and say that we are acquainted with
the Labor and Improvements done on the
Shurtz mining claim, situate in Tombstone
Mining District, Cochise County, Arizona
Territory, for which A. C. Smith and L. Ward and Marshall Blinn
has made application for survey prior to application for patent under the provisions of the Act of
Congress approved May 10, 1872, and that the labor done and improvements made thereon by the
applicant s and their grantors exceed Five Hundred Dollars in value, and further that we are
not personally interested in said mine.

William Cullen
Henry Bellamy

TERRITORY OF ARIZONA, }
County of Cochise } SS.

SWORN AND SUBSCRIBED before me this 29th
day of March 1881



W H Seaman
Clerk First Judicial District
Court in and for Cochise County
By E W Gray
Deputy Clerk

Notice of Location

Notice is hereby given that the undersigned in compliance with the requirements of the Mining Act of Congress Approved May 10th 1872. have this day located and claim ¹⁷³ ~~150~~ linear feet along the course of this lead lode or vein of Mineral bearing quartz and ¹⁵⁰ ~~150~~ feet in width on each side of the middle of said lead lode or vein. Situate in the Tombstone Mining District County of Pima Territory of Arizona and more particularly described as follows, to wit, Commencing at this monument of Stone being Centre of North end of claim thence east 150 feet to monument of Stone N. E. Corner thence South ^{173 feet} ~~150~~ to monument of Stone S. E. Corner thence west 300 feet to monument of Stone S. W. Corner thence North 173 feet to monument of Stone N. W. Corner thence South 150 feet to place of beginning. This claim is the South extension of the Estacy Mine and joins the west boundary line of the Ruby Mine and shall be known as the Shorty Mine Located July 24th 1878

Locator

A. C. Smith

PLAT
of the
Shorty Mine
Tomblstone Dist. A.T.

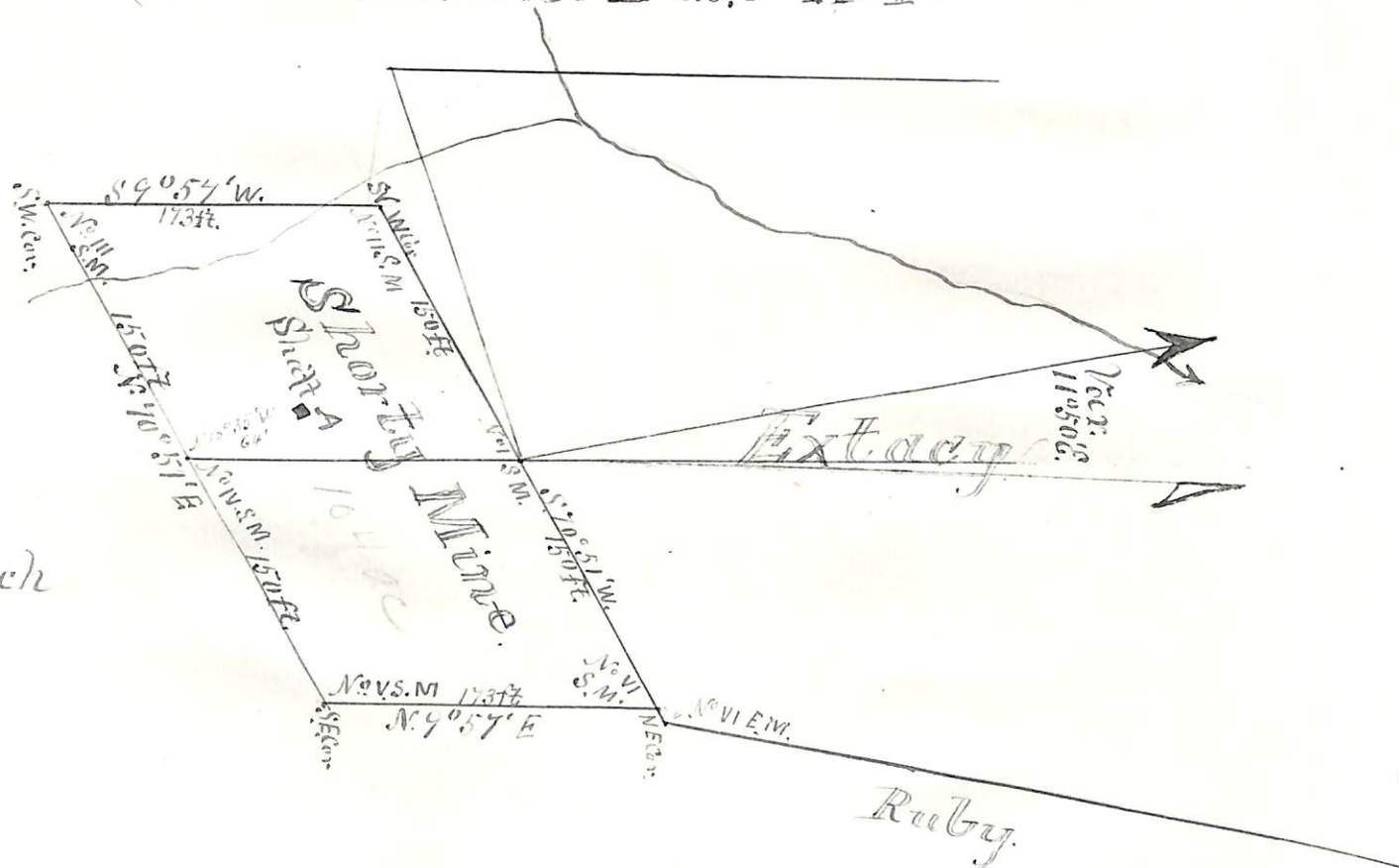

Scale 100 ft to 1 Inch

1.04
100

Surveyed March 22nd 1887
by
J. H. Park
U.S. Deputy-Surveyor.