

M

S

.

G

N

0

0

2

6

6

LOT NO. 82.

Field Notes.

of the survey of the

Cocopah

Mining Claim

Situate in Tomestone mining district

County of Pima and in Sec. 12, Tp 20

Range 22, of the Gila and Salt River Meridian.

Arizona.

Claimed by B. A. Hicks, Jos. Tasker, Frank Lay

ton and Wm. M. Griffith.

Survey executed by N. G. Howe D. S.

Under instructions dated December 21. 1880

Survey commenced Mc'h 13 1881

Survey completed Mc'h 24. 1881

PRELIMINARY OATHS FOR SURVEYS OF MINING CLAIMS AND MILL-SITES.



WE, Laurence Nordhoff. and J. P. Welles.

do solemnly swear that we will faithfully execute the duties of Chain Carriers; that we will level the chain upon uneven ground, and plumb the tally pins, whether by sticking or dropping the same; that we will report the true distance to all notable objects, and the true length of all lines that we assist in measuring, to the best of our skill and ability.

Laurence Nordhoff
J. P. Welles



SWORN AND SUBSCRIBED before me this 22nd

day of March. 1881

A. G. Howe,
Notary Public.



I,

do solemnly swear that I will well and truly perform the duties of

..... according to instructions given me, and to the best of my skill and ability.

SWORN AND SUBSCRIBED before me this

day of 187.....

Cocapart

Field Notes of the Survey of the Cocopah.

Mining Claim Tombstone Mining District Pima County Arizona.

Survey commenced March 23rd 1881
Survey completed .. 24th 1881

By comparison with the U.S. Standard Meridian Established in Tombstone District I find the variation of the needle to be 11° 30' East.

Commencing at the Initial monument of the claim as described by the location notice, where I set 4x4 in post 5 ft long marked T.M.C. No. 1. in monument of stone.

From which U.S. M.M. No 1 (T.D) bears S44° 45' W 3867 ft distant.

The South East corner of Tombstone Townsite stake No. 1 bears N65° 10' E 597 ft distant.

A shaft 4x6 ft 64 ft deep bears N7° W 97. distant.

I then run S66° E.

300. ^{Var 11° 30' East.}
^{along N. side of} To the south east corner where I set 4x4 inch ^{of Cocopah claim. Lot No. 70.} post 5 ft long, marked C.M.C. No. 2, in monument of stone, by side of stake marked C.M.C. No. 1. ^{Lot No. 70.}
I then run N16° 35' W

Var 11° 30' East.

+ 576. To Townsite line.

1500. To the North East corner of claim where I set stake 4x4 inches 5 ft long marked C.M.C. No. 3. in monument of stone.

I then run. N66° W.

Var 11° 30' East.

300. To the North center end where I set Post 4x4 inches 5 ft long marked C.M.C. No. 4. in monument of stone

I then run N66° W.

Var 11° 30' East.

2
4

Field Notes of the Survey of the Cocopah

Feet. Mining Claim, Tombstone District
Pima County Arizona.

300. To the North West corner where I set Post 4x4 ins
5ft long marked C.M.C No 5. in monument of stone.

I then run $516^{\circ}35'$ east.

Var $11^{\circ}30'$ East

989. To Townsite line.

1500. To the South West corner where I set Post 4x4 ins
5ft long marked C.M.C No 6. in monument
of stone, by side of stake marked C.M.C No 11. - Lot No. 70.0
I then run 566° E.

Along N. Boundary Cincinnati Claim, Lot No. 70.
300. To Stake No 1. and place of beginning.

Containing $15\frac{3}{4}$ Acres.

General Description.

The Cocopah Mining Claim is located in Tombstone Mining District Pima County Arizona. And lies North of contention Hill and is partly inside of the Townsite of Tombstone. And is bounded by the following Claims. On the South end by the Cincinnati Mining Claim, Lot No. 70.0, on the West by the North Point, and on the North by the Milquatay Mining Claims

The work done on this claim consists of a shaft 4x6 ft. 64 feet deep situated where shown and as described in the notes, near the South end center of claim from which the duplicate samples, accompanying these notes were taken.

And I hereby certify

General Description of Cocopah

Mining Claims, Concluded

That the value of the work done upon this mining claim exceeds in value the sum of Five Hundred Dollars.

H. G. Howe.

U. S. Deputy Surveyor
of Mineral Lands.



FINAL OATHS FOR SURVEYS OF MINING CLAIMS AND MILL-SITES.

A list of the names of individuals employed to assist in running, measuring, or marking the lines and corners described in the foregoing field-notes of the survey of the Cocopah Mining Claim,

located in Tombstone, mining district Pima County, Arizona, showing the respective capacities in which they acted.

Lawrence Woodhoff, Chairman.

J.P. Willes, Chairman.

_____ Axeman.

_____ Flagman.

We hereby certify that we assisted A.G. Howe,

U. S. Deputy surveyor, in surveying the Cocopah Mining Claim,

claimed by B.A. Fickas, Jos Taker and others,

located in Tombstone mining

district, Pima, County, and in Township No. _____ Range No. _____ of the Gila and Salt River base and meridian, Arizona, and that said Survey has been in all respects, to the best of our knowledge and belief, well and faithfully executed, and the boundary monuments planted according to the instructions furnished by the Surveyor-General.

Lawrence Woodhoff Chairman. ✓

J.P. Willes Chairman.

_____ Axeman.

_____ Flagman.

SWORN to and subscribed before me this 1st day

of April, 1881

A.G. Howe,
Notary Public,

I, A.G. Howe,

U. S. Deputy Surveyor do solemnly swear that, in pursuance of instruc-

tions from John Wasson, U. S. Surveyor-General for Arizona, bearing date the 21st day of December 1880 I have well, faithfully and truly, in my own proper person, and in strict conformity with the instructions furnished by the Surveyor-

General and the laws of the United States, surveyed all those portions of the Cocopah Mining Claim,

claimed by B.A. Fickas, Jos Taker and others,

located in Tombstone, mining

district, Pima, County, and in Township No. _____ Range No. _____ of the Gila and Salt River base and meridian, Arizona, as are represented in the foregoing field-notes as having been surveyed under my directions; and I do further solemnly swear that all the corners of said surveys have been established and perpetuated in strict accordance with the instructions furnished me, and that the foregoing are the true and original field-notes of such surveys.

A.G. Howe,
Deputy Surveyor.

SWORN to and subscribed before me this First day

of April, 1881.

J. H. Lucas
Probate Judge of
Cochise County, Ariz.

AFFIDAVIT OF FIVE HUNDRED DOLLARS IMPROVEMENTS.

WE, E. Swift and J. L. Ward.
of lawful age, being first duly sworn according to law, depose and say that we are acquainted with
the Cocopah
_____ mining claim, situate in Tombstone
_____ Mining District, Cochise County, Arizona
Territory, for which B. A. Fickas Jos. Walker and others.
have made application for survey prior to application for patent under the provisions of the Act of
Congress approved May 10, 1872, and that the labor done and improvements made thereon by the
applicant ~~and grantor~~ exceed Five Hundred Dollars in value, and further that we are not
personally interested in said mine.

J. L. Ward
E. Swift

TERRITORY OF ARIZONA, }
County of Cochise } ss.

SWORN AND SUBSCRIBED before me this the 2nd
day of April 1881.

P. M. Raymond
Notary Public
Cochise Co. A.T.

Caracas





TERRITORY OF ARIZONA, } ss.
County of Pima.

I, *Chas. R. Drake*, County Recorder in and for the County of Pima, do hereby certify that the above and foregoing is a full true and correct copy of *Location Notice of Cocopah Mine,*

as appears of Record now in my Office in Book *J.* Pages *378 & 379*



IN WITNESS WHEREOF, I have hereunto set my hand and affixed my official seal, at my office in Tucson this *10th* day of *May* A. D. 188*1*

Chas R Drake
County Recorder,

8

Cocopah M.C. initial monument, from which
U.S. M. M. No. 1. bears S. 44° W. 3870 ft distant
thence S. $66\frac{1}{2}^{\circ}$ E. 300 ft to the S.E. corner, a
stake in monument of stone, marked S.E. Cor.
Cocopah, thence N. 15° 40' E 1500 feet to a
stake in a monument of stone marked N.E. Cor. of
Cocopah, then ^{N.} $66\frac{1}{2}^{\circ}$ W. 300 feet to stake in monu-
ment of stone to stake marked N. end Center Cocopah
then N. $66\frac{1}{2}^{\circ}$ W 300 feet to stake in monument
of stone stake marked N.W. Cor Cocopah, from
which the ridge of Methodist Church in 4th
St. bears N. $71\frac{1}{2}^{\circ}$ W. thence S. 15° 40' W
1500 feet to stake in monument of stone,
stake marked S.W. Cor Cocopah, then S. $66\frac{1}{2}^{\circ}$
E 300 feet to place of beginning, the bearings
of survey are taken with a variation of
110 30' East, this notice is placed upon
said Cocopah Mining Claim this 22nd
day of December 1880.

B. A. Wickas
W. M. Griffith
Frank Layton
Joseph Tasker

Filed and recorded at request of B. A. Wickas
Dec 24th A.D. 1880. at 2 P.M.

J. W. Carpenter
County Recorder.

Certified Copy of

Cocopah Mine.

Notice: the undersigned present owners of the mine, located and known as the Cocopah Mining claim, situated in the Tombstone Mining District Pima County A.T. located Nov 14th 1877. a copy of a notice of which location, was recorded in Book G. Records of Mines at pages 450 and 451, and filed for Record Nov 28th 1879 at 4:20 P.M. to which reference is hereby made for greater certainty, being desirous of obtaining a patent for said mine and as a preliminary step thereto, wishing to have an official survey made thereof by a deputy United States Mineral Surveyor, and the original notice of said location not being sufficiently definite, by reference to some natural object or permanent monument as would identify the claim, this notice is now made to be placed upon said mining claim, and recorded to supply in the record of said mining claim said error of said description, the said Cocopah Mining claim is described as follows: Commencing at this the initial monument, a stake in monument of stone, at the East end of the Lincoln rule Mining claim, stake marked

Jos. Tasker
 Jacob. Hoke
 Frank Layton
 P. A. Fickas
 Geo. King

} Locators.

Filed and recorded at request of P. A. Fickas
 Nov. 28th A.D. 1879 at 4.20 P.M.

J. W. Carpenter County Recorder
 By P. Heinemann Deputy.

TERRITORY OF ARIZONA, } ss.
 County of Pima.

I, Chas. R. Drake, County Recorder in and for the County of Pi-
 ma, do hereby certify that the above and foregoing is a full true and correct copy
 of Location Notice of the Cocopah Mine (Tombstone
 Mining District)

as appears of Record now in my Office in Book 9 Pages 450 + 451
 Record of Mines

IN WITNESS WHEREOF, I have hereunto set my
 hand and affixed my official seal, at my office in Tucson
 this 29th day of March A. D. 1881.

Chas R Drake

County Recorder,



Cocopah.

Notice of Location. - Notice is hereby given that the undersigned in compliance with the requirements of the Mining Act of Congress, of May 10th, 1872, have this day located and claim fifteen hundred linear feet along the course of this lead, lode or vein of mineral bearing quartz, and three hundred feet in width on each side of the middle of said lead, lode or vein, situate in Tombstone Mining District, Pima County, Arizona, and more particularly described as follows, to wit: Commencing at this monument of stones, being the center of the South end of claim; running from thence in an Easterly direction 300 feet to a monument of stones, being the South East corner of claim; thence Northerly 1500 feet to a monument of stones, being the North East corner of claim, thence Westerly 300 feet to a monument of stones, being the center of the North end of claim; thence Westerly 300 feet to a monument of stones, being the North West corner of claim; thence Southerly 1500 feet to a monument of stones being the South west corner of claim; thence Easterly 300 feet to place of beginning. This claim is the first northerly extension of the Cincinnati mine and shall be known as the Cocopah mine. - Located Nov. 14th 1879.

U. S. Surveyor General's Office.

Tucson, Arizona, *May 17,* 188*1*

The foregoing field notes of the survey of the Cocopah
Mining Claim situate in
the Tombstone Mining District, Pima
County, Arizona, claimed by H. A. Nicklas, Jas. Taster,
Frank Layton and Wm. M. Griffith
survey executed by A. G. Howe Deputy
Surveyor, under instructions from this office, having been critically examined
and the necessary corrections and alterations made, the said field notes and
the survey they describe are hereby approved.

John Mason,

Surveyor General.

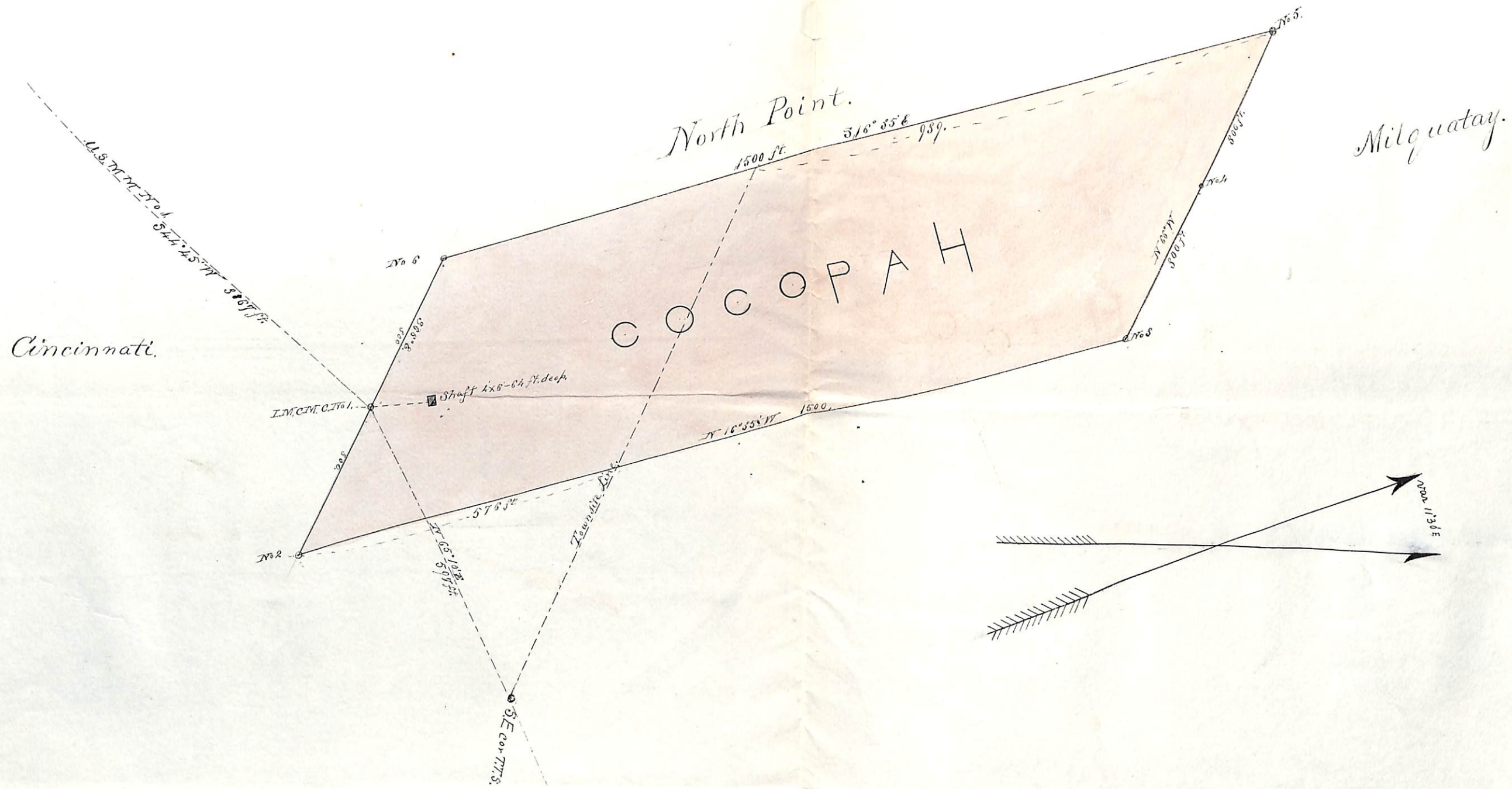

Claimed by -
 Jos. Tasker
 Frank Layton
 B. A. Pickens
 Wm. M. Griffith