

**M  
S  
-  
G  
N**

**0**

**0**

**2**

**7**

**1**



LOT NO. 86

**Field Notes.**

of the survey of the

Bob Ingersoll

Mining Claim

Situate in Tombstone mining district

County of Cochise and in Sec. 11, T<sub>p</sub> 20

Range 22, of the Gila and Salt River Meridian.

Arizona.

Claimed by W. N. Williams & W. D. Heath

Survey executed by J. G. Parke D. S.

Under instructions dated March 11 1881

Survey commenced April 18 1881

Survey completed April 18 1881



PRELIMINARY OATHS OF ASSISTANTS.



WE, G. W. Scribner and L. A. Chlander  
do solemnly swear that we will faithfully execute the duties as Chain Carriers; that we will level the chain upon uneven ground, and plumb the tally pins, whether by sticking or dropping the same; that we will report the true distance to all notable objects, and the true length of all lines that we assist in measuring, to the best of our skill and ability.

G. W. Scribner  
L. A. Chlander

SWORN to and subscribed before me, this 18<sup>th</sup> day  
of April, 1878

Wells Spicer  
Notary Public

~~WE~~ L. A. Chlander and \_\_\_\_\_

do solemnly swear that ~~we~~ <sup>I</sup> will well and truly perform the duties of Sagman

\_\_\_\_\_ according to instructions given <sup>me</sup> ~~us~~,  
and to the best of <sup>my</sup> ~~our~~ skill and ability.

L. A. Chlander

SWORN to and subscribed before me this 18<sup>th</sup> day  
of April, 1878

Wells Spicer  
Notary Public





3

# Field Notes Bob. Ingersoll Mine

Situated in Tombstone Mining  
District County of Cochise  
Arizona

Surveyed by J. G. Parke  
U.S. Deputy Mineral Surveyor

April 18<sup>th</sup> 1881

Adjusted transit to establish  
Meridian for Tombstone Mining  
District and found the magnetic  
variation  $11^{\circ}50'$  East

Commencing at the discovery  
point, a post 4 inches square 4  
feet in length and marked "Discy  
Mount Bob. I. No I surrounded  
by monument of Stones 4 ft in  
dia, at base and 3 ft high in  
which the notices are posted and  
from which

The U.S. M. M. No I bears  $S41^{\circ}$   
 $57' E$  2692 feet distant

A shaft marked "A" on plat  
bears  $S. 32^{\circ} W.$  10 ft distant, size  
5 ft by 7 and 94 ft deep, with level  
at 42 ft deep, 15 ft wide, 7 ft high  
30 ft in length westerly and 18  
feet in length easterly, and a  
level at 94 ft in depth 24 ft  
westward and 86 ft to eastward

A shaft marked "B" on plat  
bears  $S. 87^{\circ}45' E$  26 ft distant size  
5 ft by six feet and 12 ft in depth

A shaft marked "C" bears  $S. 73^{\circ}$   
 $15' W.$  250 ft distant, size 4 by 5  
ft and 15 ft deep



4  
2

# Field Notes of Bob. Ingersoll mine

Foot Tombstone Mining District  
Arizona

Thence  $N 35^{\circ} 48' E$

Var.  $11^{\circ} 50' E$

420 To post - 4 in square 4 ft in length and marked No II Bob. d. M. and surrounded by a monument of stones 4 ft in dia at base and 2 ft high, being the east end of claim

Thence  $S. 39^{\circ} 38' E$

Var.  $11^{\circ} 50' E$

183 1/2 To a post - 4 in square 4 ft in length and marked No III Bob. d. M. and surrounded by a monument of stones 4 ft in dia at base and 2 ft high being on north boundary of the Blue Monday Mine <sup>Lot No. 81</sup> from which the U.S. M. L. No I bears  $S 33^{\circ} 12' E$  2630 ft distant.

Thence  $S. 50^{\circ} 25' N$

Var.  $11^{\circ} 50' E$

Along north boundary of Blue Monday Mine.

1182 A post - 2 by 4 in and 4 ft in length marked S. C. Cor Herschel, bears  $S 39^{\circ} 35' E$  16 ft distant

1823 Set post - 3 by 4 in 4 ft in length and marked No IV Bob. d. M. surrounded by monument of stones 4 ft in dia at base and 2 ft high from which a post 4 in square 4 ft in length and marked No V Bob. d. M. bears  $S. 50^{\circ} 25' N$  141 ft distant, being intersection with east boundary line of Old Guard Mine.



# Field Notes Bob. Ingersoll Maine

Feb- Tombstone Mining District Arizona

Hence N. 39° 38' W

Var 11° 50' East-

184 1/2 Along west end line of Claim parallel to the east end line to a post 4 in square 4 ft. in length marked No VI Bob. & M. surrounded by a monument of stones 4 ft. in dia at base and 2 ft. high from which the S. E. Cor of Old Guard bears S. 2° 12' E 392 ft distant

Hence N 2° 12' W.

Var. 11° 50' E.

347 1/2 Along east boundary line of the Old Guard Mine to a post 4 in square 4 ft. in length and marked No VII Bob. & M. surrounded by a monument of stones 4 ft. in dia at base and 2 ft. high from which  
A post 2 by 4 in and four ft in length marked west side line of Herschel bears S. 57° W. 5 ft distant and situated in centre of ravine course north.

Hence N. 58° 18' E

Var 11° 50' E.

135 A point from which a shaft in dig 5 by 6 ft. and 8 ft. deep bears south 3° 10' West 106 ft distant.

490 To centre of small ravine course N. E.

531 1/2 A post 4 in square 4 ft. in length and marked No VIII Bob. & M. and also a post 4 in square 4 ft. in length and marked "S. W. Cor Tombstone" and surrounded by a monument of stones 4 ft. in dia at base and 2 ft. high



Field Notes Bob. Angersoll claim  
Tombstone claiming District  
Arizona

From which a post in stone  
monument a post marked  
"A.C. Cor. Herschel" bears  $S 50^{\circ} W$   
 $7\frac{1}{2}$  ft distant.

Hence  $N 48^{\circ} E$

Var  $11^{\circ} 50' E$

300

Along end line of Townsite mine  
A post 2 by 4 in and 4 ft in  
length and marked S. E. Cent.  
Townsite and surrounded by a  
monument of stones 3 ft at base  
and  $2\frac{1}{2}$  ft high

386

A post 4 in square and 4 ft in  
length and marked No IX Bob.  
cell, surrounded by a monument  
of stones 4 ft in dia at base and 2  
ft high from which a post-  
marker S. E. Cor Townsite bears  
North  $48^{\circ} E$  14 ft distant.

Hence  $S. 39^{\circ} 38' E$

Var  $11^{\circ} 50' E$

191

A point from which

A post marked Harvest mine  
and Welfare claim in monument  
of stones bears north  $50^{\circ} 21' E$  2 ft  
To post No II <sup>13</sup> cell, at east end of  
claim and completes the exterior  
boundaries of the Bob. Angersoll  
claim, and contains  $12\frac{7}{10}$  acres.

229

Chas. Parker  
U. S. Deputy Mineral Surveyor.



7  
(5)

# Report - an Official Survey of

Bob. Ingersoll Mining Claim,  
Situated in Tombstone Mining District -  
County of Cochise Arizona.

Hon John Wasson,

U. S. Surveyor General of Arizona  
Dear Sir.

In pursuance ~~with~~ your instructions  
I have made Official Survey of the  
Bob Ingersoll Mining Claim.

I have given all lines of adjoining  
claims, where they were so marked as to  
make it possible, and have shown  
them on plat.

The improvements done on the  
Claim by the applicants and their grantors  
Consist of

Shaft "A" Size 5 ft. by 7 ft. and 94 ft.  
deep. At 42 ft. level 5 ft. wide by  
7 ft. high, 30 ft. in length - N. westward &  
18 ft. in length - easterly, and at 94 ft. or  
bottom shaft: level 5 ft. wide by 7 ft.  
high 24 ft. in length westward and 86 ft.  
in length - easterly.

Shaft "B" Size 5 ft. by 6 ft. and  
12 ft. deep.

Estimated the labor and improvements  
to exceed Three Thousand Dollars in  
value.

I herewith enclose, Oaths of myself and  
assistants, Affidavits of expenditures,  
Field Notes, plat, and Notices of Location

I have also sent - Samples of the  
ore taken from Shaft "A".

All of which I respectfully submit  
for your approval.

Yours Very Respectfully  
J. S. Park  
U. S. Deputy Surveyor.



FINAL OATHS FOR SURVEYS OF MINING CLAIMS ~~AND~~ MILL SITES.

A LIST of the names of individuals employed to assist in running, measuring, or marking the lines and corners described in the foregoing field-notes of the survey of *the Bob Ingersoll Mining Claim* located in *Tombstone* Mining District, *Cochise* County, Arizona, showing the respective capacities in which they acted

*J. W. Scribner* Chainman.  
*L. A. Ohlander* Chainman.  
*L. A. Ohlander* Axeman.  
*L. A. Ohlander* Flagman.

WE hereby certify that we assisted *J. G. Parke* U. S. Deputy Surveyor, in surveying *the exterior boundaries of the Bob Ingersoll Mining Claim* claimed by *W. W. Williams and W. D. Heath* located in *Tombstone* Mining District, *Cochise* County, and in Township No \_\_\_\_\_ Range No \_\_\_\_\_ of the Gila and Salt River base and meridian, Arizona, and that said Survey has been in all respects, to the best of our knowledge and belief, well and faithfully executed, and the boundary monuments planted according to the instructions furnished by the Surveyor General.

*J. W. Scribner* Chainman.  
*L. A. Ohlander* Chainman.  
*L. A. Ohlander* Axeman.  
*L. A. Ohlander* Flagman.

SWORN TO AND SUBSCRIBED before me this *5<sup>th</sup>* day of *May* 1881 *J. W. Craig* Deputy Clerk, 1st District Court, Cochise Co. A. S.

I, *J. G. Parke* U. S. Deputy Surveyor, do solemnly swear that, in pursuance of instructions from *John Wasson*, U. S. Surveyor-General for Arizona, bearing date the *11<sup>th</sup>* day of *March* 1881, I have well, faithfully and truly, in my own proper person, and in strict conformity with the instructions furnished by the Surveyor-General and the laws of the United States, surveyed all those portions of *the Mining Claim known as the Bob Ingersoll* claimed by *W. W. Williams and W. D. Heath* located in *Tombstone* Mining District, *Cochise* County, Arizona, as are represented in the foregoing field-notes as having been surveyed under my directions; and I do further solemnly swear that all the corners of said surveys have been established and perpetuated in strict accordance with the instructions furnished me, and that the foregoing are the true and original field notes of such surveys.

*J. G. Parke* Deputy Surveyor.

SWORN TO AND SUBSCRIBED before me this *5<sup>th</sup>* day of *May* 1881 *J. W. Craig* Deputy Clerk, District Court, Cochise Co. A. S.

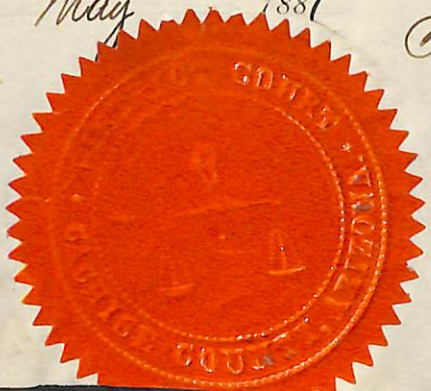

Citizen Print.



Bob Ingersoll Mine.

Notice is hereby given that we the undersigned do this day locate and claim this ledge, lead or lode of mineral bearing quartz, with all dips, spurs and angles for mining purposes according to the mining laws of U.S. Territory and District, and described as follows, to wit: Commencing at this notice and monument of stones running 350 feet in an easterly direction along the ledge 1150 in a westerly direction, width; Commencing at the north boundary line of the Blue Monday, Located and known as the Parsons & White, running 600 ft. in a northerly direction from that point and 1500 feet along the line of that location in a westerly direction, situated in the Tombstone, Mining Dist. Pima County Ariz. To be known as the Bob Ingersoll Mine.

L. C. Brownell 750 feet.

D. P. Vickrey 750 feet.

Located September 10<sup>th</sup> 1878. Witness S. C. Sovey.  
 Filed and recorded at request of J. A. Cadwell September 18<sup>th</sup> 1878 at 9 A.M.

J. A. Carpenter County Recorder.

Territory of Arizona }  
 County of Pima } S.S.

I, Sidney W. Carpenter, County Recorder, in and for the County of Pima, do hereby certify that the above and foregoing is a full, true, and correct copy of Location notice of the Bob Ingersoll Mine, as appears of record now in my office in Book L, page 293, of Mining Records, In witness



Whereof I have herunto set my hand and affixed  
my official seal at my office in Tucson this fiftieth  
day of December A.D. 1880.

J. W. Carpenter  
County Recorder





Is hereby given that the undersigned, for the sole purpose of more accurately defining the locus and boundaries of the Bob Ingersoll mining claim situated in Tombstone mining District Pima county Territory of Arizona as originally located by D. P. Riekey and L. C. Brownell on the Tenth day of September 1878 and recorded in the mining records of Pima county Territory of Arizona in book D. on page 293, - do on this the Twenty first day of January 1881 make this supplementary location.

By virtue of the United States, Territorial and District laws, we claim Fifteen hundred linear feet of this mineral bearing ledge or lode with Three hundred feet on each side from the center of the ledge or lode described as follows. This claim is in the Tombstone Mining District Pima county Territory of Arizona - commencing at a stone monument and wooden stake 2630 feet North  $33^{\circ} 20'$  west from the United States mineral monument No 1 situated in said District, which is also the Northeast corner of our claim, thence South  $39^{\circ}$  west 1500 feet to a monument and stake, thence North  $51^{\circ}$  west 600 feet to a monument and stake, thence North  $39^{\circ}$  east 1500 feet to a monument and stake, thence South  $51^{\circ}$  east 600 feet to the place of beginning. This claim is bounded on the North by the Intervener claim, on the East by the Blue Monday claim, on the South by the Lucky Curls and Old Guard claims and on the West by the Townsite claim, and shall be known as the Bob Ingersoll mine. This location is made solely for the purpose of procuring a survey for a Patent we being the owners of the claim by purchase.

Witness John E. Magee

W. W. Williams  
W. D. Keith



County Recorder.

Pages 297 + 298.

Book F Rec of Minis

at 1850 a

Filed for  
A. D. 1881,

Wm Williams  
Filed and recorded at request of

Recorder's Office,  
TUCSON, - - Pima Co., A. T.

Recorder's Office,  
TUCSON, - - Pima Co., A. T.

Filed and recorded at request of  
Lord Williams  
Jan'y 21 A. D. 1881,

at 2 P.M.  
Book I Records Minis

Pages 657 + 658.  
W. S. Drake

County Recorder.

H

H

*[Faint handwritten notes and bleed-through from the reverse side of the page, including numbers like 210, 220, 230, 240, 250, 260, 270, 280, 290, 300, 310, 320, 330, 340, 350, 360, 370, 380, 390, 400, 410, 420, 430, 440, 450, 460, 470, 480, 490, 500, 510, 520, 530, 540, 550, 560, 570, 580, 590, 600, 610, 620, 630, 640, 650, 660, 670, 680, 690, 700, 710, 720, 730, 740, 750, 760, 770, 780, 790, 800, 810, 820, 830, 840, 850, 860, 870, 880, 890, 900, 910, 920, 930, 940, 950, 960, 970, 980, 990, 1000.]*



whereas the Bob Ingersoll Mine in Tombstone mining district Cochise county Arizona was located September 10<sup>th</sup> 1878 by J. P. Kitley and L. C. Brownell and recorded in the mining records of Pima County Arizona on September 18<sup>th</sup> 1878 in book D on page 293; and whereas the undersigned did on January 21<sup>st</sup> 1881 record an amended notice to said Bob Ingersoll mine in book II on page 657 in said Pima county mining records, and also re-record it with a slight alteration in some figures, on February 1<sup>st</sup> 1881 in aforesaid mining records in book P. on page 297; -

Now, we farther and again amend both the original and amended notices for the following purposes viz; - To correct clerical errors and make the record <sup>of location</sup> of said Bob Ingersoll mine correspond with the monuments which mark the ground claimed and occupied by us.

Commencing at this notice and post in a monument of stones being the discovery point from which U.S. M. M. No 1 bears S 41° 57' E. 2692 feet distant - thence Easterly 400 feet more or less to a post in a monument of stones on East end of claim - thence Southerly 300 feet to a post in stone monument on the North boundary line of the Blue Monday mine from which U.S. M. M. No 1 bears S. 33° 12' E. 2630 feet distant - thence westerly 1500 feet along North boundary line of Blue Monday mine to post in Stone monument and at intersection with East boundary line of the Old Guard mine - thence Northerly 600 feet along East line of Old Guard to a post in stone monument - thence Easterly 1500 feet to a post in stone monument - thence Southerly 300 feet to a post on East <sup>end</sup> line in monument of Stone. Called and Known Bob Ingersoll Mine. Located this 31<sup>st</sup> day of March 1881.

Witness

John E. Magee

W. P. Heath  
 W. M. Williams  
 Locators



Recorder's Office

TOMBSTONE, Cochise Co., A. T.

Filed and recorded at request of

J. D. Magee

April 6 A. D. 1881,

at 8:30 A. M.

Book 1- Rec of Mines

Pages 364 to 365

At all

County Recorder.



AFFIDAVIT OF FIVE HUNDRED DOLLARS IMPROVEMENTS.

We, George H. H. Castello and Lewis Washam  
of lawful age, being first duly sworn according to law, depose and say that we are acquainted with  
the Calum and improvements done upon the Bob  
Ingersole mining claim, situate in Smelton  
Mining District, Cochise County, Arizona  
Territory, for which W. W. Williams and W. B. Heath  
have made application for survey prior to application for patent under the provisions of the Act of  
Congress approved May 10, 1872, and that the labor done and improvements made thereon by the  
applicant and the grantor exceed Five Hundred Dollars in value, and further that we are  
not personally interested in said mine.

George H. Castello  
Lewis Washam

TERRITORY OF ARIZONA, }  
County of Cochise } ss.

SWORN AND SUBSCRIBED before me this 30th  
day of April 1881

W. W. Seaman  
Clerk 1st Judicial District  
Cochise County Arizona. J.  
By E. W. Craig Deputy Clerk

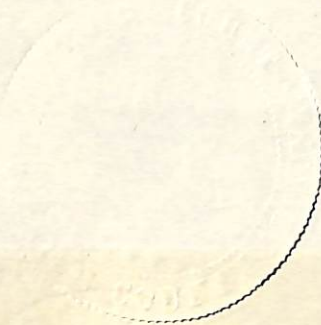



PLAT  
No. 11

BOB INGERSOLL MINE

TOMBSTONE DIST.

CACHISE, CO.

AT:

EUHAI

BENGAL

OLD GUARD

BOB INGERSOLL MINE

THE RSCHEL

— BLUE MONDAY —

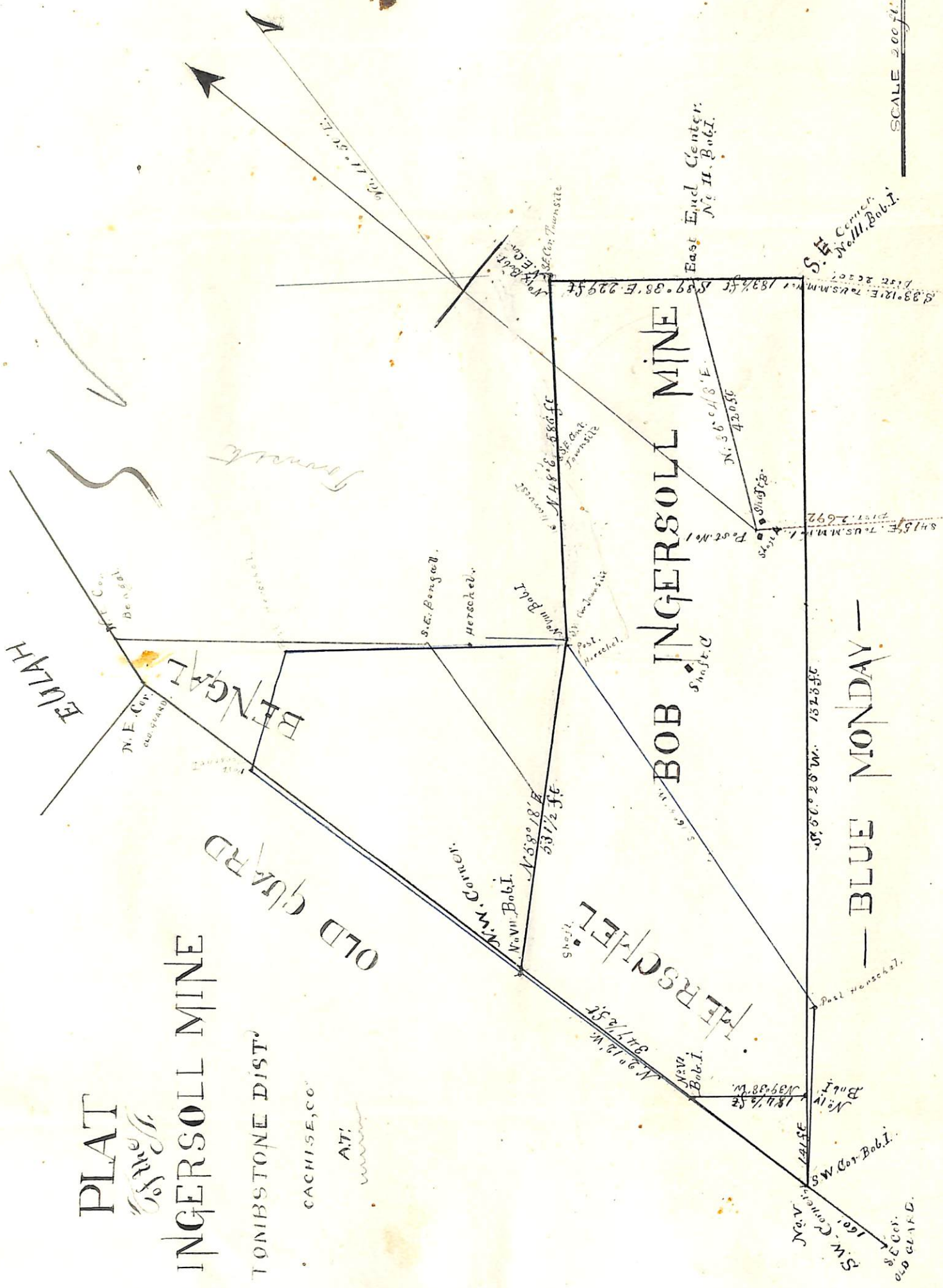

SCALE 200 Feet = 1 Inch

W. H. Parke  
U. S. Deputy Surveyor



## U. S. Surveyor General's Office.

Tucson, Arizona,

May 28<sup>th</sup> 1881

The foregoing field notes of the survey of the Bob  
Jagersoll Mining claim situate in  
the Tomestone Mining District, Cochise  
County, Arizona, claimed by W. W. Williams  
and W. D. Heath;  
survey executed by J. G. Parra Deputy  
Surveyor, under instructions from this office, having been critically examined  
and the necessary corrections and alterations made, the said field notes and  
the survey they describe are hereby approved.

John Mason

Surveyor General.