

**M  
S  
-  
G  
N**

**0**

**0**

**2**

**7**

**7**

LOT NO. 42

**Field Notes.**

of the survey of the

Alta Mining Claim

Situate in Peck mining district

County of Yavapai and in Sec. \_\_\_\_\_, Tp. 10 N

Range 1 W, of the Gila and Salt River Meridian.

Arizona.

Claimed by A. Curtin, W. J. Mulveron  
and Charles E. Butrick.

Survey executed by Emil A. Eckhoff D. S.

Under instructions dated February 24 1881

Survey commenced April 15 1881

Survey completed April 15 1881

①  
Preliminary Oaths for survey of Mining Claims.

We, Charles Brown and J. McWhorter  
do solemnly swear that we will faithfully execute  
the duties of Chain carriers, that we will level the  
Chain upon uneven ground and plumb the Falls  
pins whether by sticking or dropping the same,  
That we will report the true distance of all nota-  
table objects and the true length of all lines we  
assist in measuring, to the best of our skill and  
ability

Charles Brown  
J. McWhorter

Subscribed and sworn to before me, this 15<sup>th</sup> day of  
April A.D. 1864.

Emil A. Eckhoff  
Emil A. Eckhoff  
Notary Public Yavapai County.

I, Thomas Roach do solemnly swear that  
I will well and faithfully execute the duties of  
Axeman, according to instructions given me, and  
to the best of my skill and ability.

Thomas Roach

Subscribed and sworn to before me this 15<sup>th</sup> day of  
April 1864.

Emil A. Eckhoff  
Emil A. Eckhoff  
Notary Public, Yavapai County.

Field Notes

Survey of the "Alta" Mining Claim

Peck Mining District, County of Yavapai  
Arizona

Claimed by A. Curtis et al.

Surveyed under Instructions from John W. Mason  
U.S. Surveyor General Arizona dated February  
24. 1881 by

E. U. Eckhoff  
U.S. Deputy Mineral Surveyor

Survey commenced April 15<sup>th</sup> 1881  
Survey completed April 15<sup>th</sup> 1881

①  
4

Field Notes Survey of "Alta" Mining Claim.

"Alta"

Peck Mining District, Yavapai Co. Arizona

Initial point - Monument of Location situated on North boundary of Claim on middle of outcroppings of vein, bearing the Notice of Location; from this Monument the direction of vein =  $S. 19^{\circ} 06' W.$

Instruments - Surveyors Transit.  
" Chain.

Magnetic Variation (by equal altitudes of the sun)  $14^{\circ} 45' E.$

Feet

Commencing at Initial point above described I run:

300

$N. 70^{\circ} 54' W.$

Var.  $14^{\circ} 45' E.$

to Monument No. 1 marking N. W. Corner of Claim - established by pit 2 feet deep - deposit of charcoal covered by flat stone on which is set granite rock  $19" \times 7" \times 4"$  marked "I" built over with Monument of Stones  $2\frac{1}{2}$  feet high. - Thence

1076

$S. 19^{\circ} 06' W.$

Var.  $14^{\circ} 45' E.$

to Monument No. II, marking S. W. Corner of Claim - established by pit 2 feet deep, deposit of charcoal covered by flat stone on which is set granite rock  $27" \times 6" \times 4"$  marked "II" built over by Monument of stones  $2\frac{1}{2}$  feet high; from this Corner the U. S. Mineral Monument No. I Peck District bears  $S. 59^{\circ} 10' E.$  148 feet distant; Thence,

$S. 70^{\circ} 54' E.$

Var.  $14^{\circ} 45' E.$

300 feet to Center Monument on South-

Feet.  
426

line of claim -  
to intersection with west boundary of 2<sup>d</sup> S.  
Extension of "Silver Prince" Claim - <sup>unsurveyed</sup> Monument  
N<sup>o</sup> III - marking S. E. Corner of "Alta" Claim  
Established by cutting a cross (X) on top  
of granite capping - deposit of Charcoal  
and plat rock 7' x 4" x 2" marked "III" in base  
of Monument of stones built 2 1/2 feet high  
over cross marking corner point; from  
this corner the U. S. Mineral Monument  
No. 1. P. Q. bears N. 77° 00' W. 285 feet dist.  
Thence:

N. 28° 17' E.  
Var. 14° 45' E.

1090

to Monument No IV marking N. E. Corner of  
Claim - established by cutting a cross (X)  
on top of gneiss boulder 4' x 7' x 3', deposit  
of Charcoal and plate rock 5' x 5' x 2" marked  
IV in base of monument of stones built  
2 1/2 feet high over cross marking corner  
point; from this corner the S. W. Corner  
of the "Silver Prince" <sup>lot 38</sup> a patented Mine,  
bears N. 40° 05' E. 567 feet distant.  
Thence N. 70° 54' W.

Var. 14° 45' E.

300

to Centro Monument on North line of Claim  
the place of beginning:  
Comprising 12 <sup>66</sup>/<sub>100</sub> acres.

The improvements done by applicants and  
their <sup>their</sup> grantors upon this claim consist of  
Tunnels and shaft and exceed in value  
the sum of Three thousand Dollars  
and are situate as follows:

Commencing at Initial point - S. 19° 06' W.  
along vein:

25  
901

Tunnel 6 x 3 1/2' - 65 feet long  
Tunnel 6 x 4' - 20 feet long at the mouth  
of which is Incline shaft 6 x 4' - 65 feet  
deep.

The U. S. Mineral Monument No. 1 - Peck District is situated on the high divide between Warrior Gulch and Crazy Basin Creek. It consists of a heavy Iron dyke  $45' \times 17'$  at the base 26 feet high above ground and but slightly broken. On the highest point of this dyke the Monument is erected of stones - it is 4 feet sq. at base  $6\frac{1}{2}$  feet high and bears the legend "U. S. M. M. No. 1 P. D."

It is visible from any point of the so called "Prince Groups" of Mines which occupy nearly the whole of Crazy Basin from this Monument a Gneiss boulder  $7' \times 4' \times 4'$  marked "X" bears  $S. 25^{\circ} 30' W.$

262 feet distant - also:

a Gneiss boulder  $4' \times 3' \times 4'$  distinguished by a long and slender point in which it terminates marked "X" bears  $S. 21^{\circ} 5' E.$

204 feet distant - also

a quartzite Boulder  $2' \times 2' \times 3'$  marked "X" bears  $S. 50^{\circ} 00' E.$  157 feet distant.

This Claim is situated on what is called the "Little Prince" Lode, on the eastern slope of the divide between War Eagle Gulch and Crazy Basin, between Curtiss Butte and Lone Juniper Mountain, about  $\frac{1}{2}$  mile south of the Town of Alexandra.

The formation is granite and phosphoritic slate - No timber or surface water in immediate neighborhood.

The claim is bounded on the North by the "Wild Pigeon" - south by the "Evening Star" and East by the "Second southeastern = sion of the Silver Prince" and "Black Warrior" claims, unsurveyed.

The district is one of the most promising  
in the county and all mines in the neigh-  
borhood of this claim are being actively  
developed.

Ed. E. P.  
E. Mill. Eckhoff  
U. S. Deputy Surveyor.



*[Faint, illegible handwritten text, possibly bleed-through from the reverse side of the page]*

12/1

5 Probasco



# Final Oaths for Survey of Mining Claims.

A List of Names employed to assist in running measuring or marking the lines and corners described in the foregoing field notes of the survey of the Alta Mining Claim located in Peck Mining District Yavapai County, Arizona, showing the respective capacities in which they acted.

Thomas Roach, Axman

Charles Brown } Chain carriers  
S. McWhorter }

We hereby certify that we assisted Emil A. Eckhoff U. S. Deputy Surveyor, in surveying the Alta Mining Claim, located in Peck Mining District, Yavapai County Arizona claimed by Chas. E. Butterick et al. and situated in Township N: Range N:

of the Gila and Salt River Meridian, Arizona, and that said survey has been in all respects, to the best of our knowledge and belief, well and faithfully executed and the boundary monuments planted according to the instructions furnished ~~me~~ by the Surveyor General  
Thomas Roach

Charles Brown

S. McWhorter

Sworn to and subscribed before me  
this 15<sup>th</sup> day of April A. D. 1867

Emil A. Eckhoff  
Notary Public Yavapai County.

Emil A. Eckhoff

9

I, Emil A. Eckhoff, U. S. Deputy Surveyor do hereby solemnly swear that in pursuance of Instructions from John Mason U. S. Surveyor General of Arizona, bearing the date of the 24 day of February 1881, I have well, faithfully and truly in my own proper person and in strict conformity with the instructions given me by the Surveyor General and the laws of the United States surveyed all those portions of the Alta Mining Claim - claims by Chas. E. Dutterick et al, located in Peck Mining District County of Yavapai, Arizona, and in Township No.                      Range No.                      of the Gila and Salt River Meridian, as are represented in the foregoing field notes as having been surveyed under my directions; and I do further solemnly swear that all the corners of said survey have been established and perpetuated in strict accordance with the instructions furnished me and that the foregoing are the true and original field notes of such survey

Emil A. Eckhoff  
U. S. Deputy Surveyor.

I Wane to and subscribed before me this 25<sup>th</sup> day of April A. D. 1881

Merrit Masterson

Notary Public Yavapai County.



Final Oath Survey of  
Alta Claim



*[Faint, illegible handwritten text, likely bleed-through from the reverse side of the page.]*

*[Handwritten signature or initials.]*

County of Yavapai  
Territory of Arizona } o. o.

Charles Brown and S. Mc. Whorter  
of lawful age being first duly sworn according to  
Law depose and say: That they are acquainted  
with the "HFA" Mining Claim, in the Peck Mining  
District County and Territory aforesaid and for  
which Chas. E. Bullnick et al have made appli-  
cation for Patent under the provisions of Chapter  
Six of Title Thirty two of the Revised Statutes of the  
United States and that the Labor done and improve-  
ments made upon this Claim by applicant and his  
grantors Exceed Five hundred Dollars in value.

Charles Brown  
S. Mc. Whorter

Subscribed and sworn to before me this the 15<sup>th</sup>  
day of April 1881.

Emil A. Eckhuff  
Notary Public Yavapai County

Emil A. Eckhuff

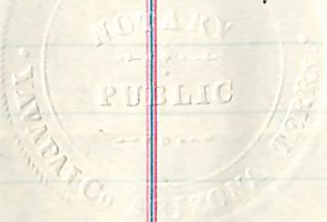

## Notice of Location

Notice of the location of the Alter Mining Claim containing 1500 feet in length along the vein and 800 feet on each side of the middle of the vein with all clips spurs and angles and all mineral deposits contained within the boundary

This claim commences at this Monument of Location situated on middle of vein at south boundary of the Wilele Pigeon claim and running 800 feet in a north west direction to a monument marking N.W. corner of claim. Thence south westerly 1500 feet to a monument marked S.W. corner of claim on north line of ~~the~~ the Evening Star claim. Thence southeasterly 600 feet on north line of Evening Star claim to monument marked S.E. corner of claim on west line of second ext of Silver Prince. Thence north easterly 1500 feet along ~~the~~ west line of 2<sup>nd</sup> ext of Silver Prince and Black Warrior claims to a monument marked N.E. corner of claim. Thence north westerly 300 feet to place of beginning.

This claim is situated on the Evening Star locat about one half mile south of the Peck Mine in Peck Mining District Yavapai County Arizona Territory. This location commences in the bottom of the Black Warrior

Alta  
Charles E. Butrick  
Et al

Recorded at request  
of Chas. E. Butrick  
February 16<sup>th</sup> 1881 at 9.20  
o'clock a.m. in Book K. 10  
of mines. Records of  
Yavapai County, Arizona  
at pages 492-493-494

William Wilkerson  
County Recorder  
By H. H. Carter  
Deputy

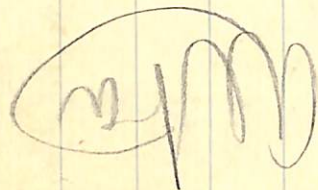

200 ch

Claimed by  
 A. Curtis  
 W. J. Mulverton  
 C. E. Buttrick

N.  
 M. D.  
 140° 45' S.

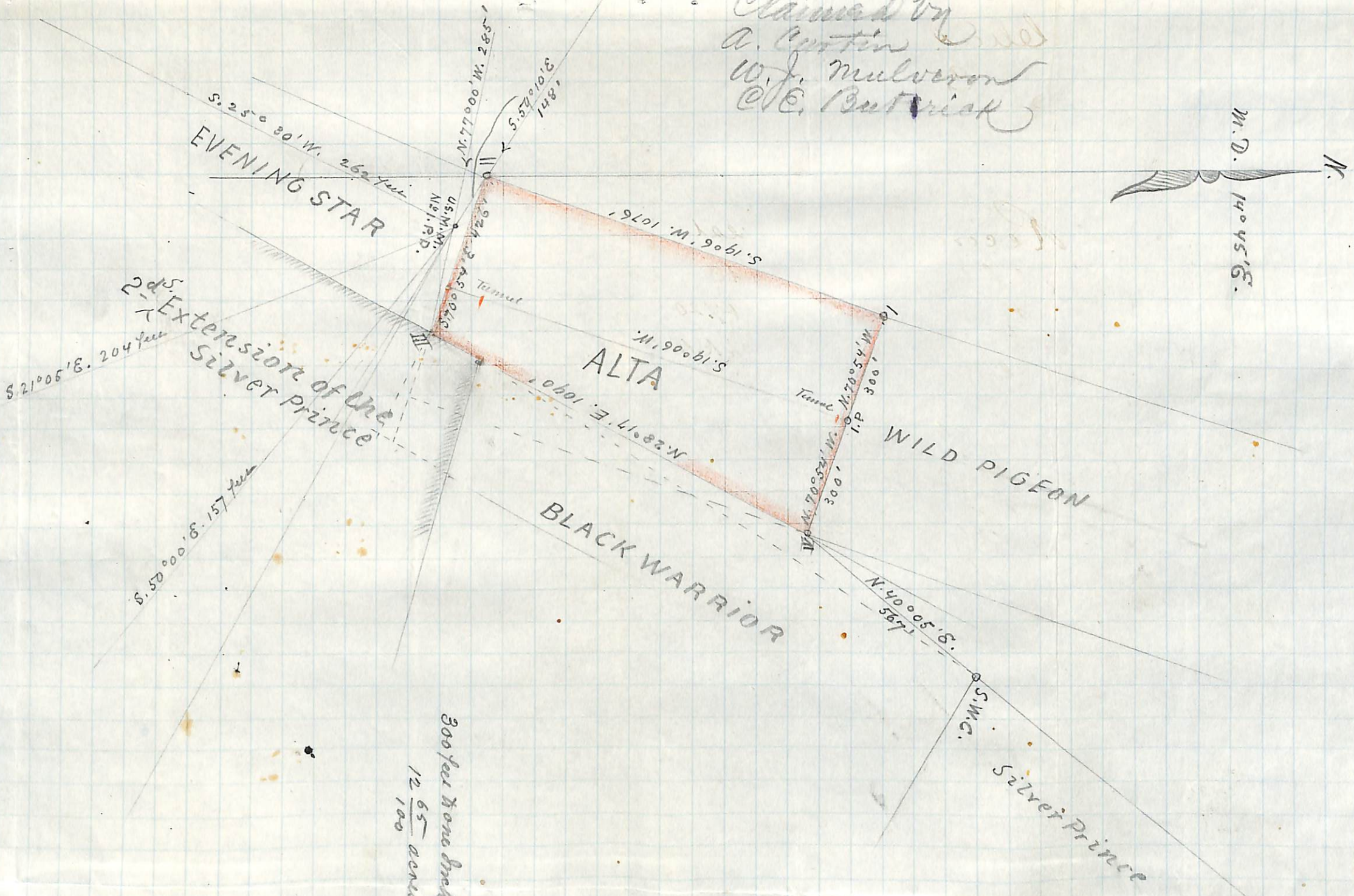

300 feet from end.  
 $\frac{12.65}{100}$  acres



## U. S. Surveyor General's Office.

Tucson, Arizona, June 10. 1881

The foregoing field notes of the survey of the *Alta*  
 Mining Claim situate in  
 the *Peck* Mining District, *Yavapai*  
 County, Arizona, claimed by *A. Curtin, W. J. Mulverson and Charles E. Butrick*  
 survey executed by *Emil A. Eckerhoff* Deputy  
 Surveyor, under instructions from this office, having been critically examined  
 and the necessary corrections and alterations made, the said field notes and  
 the survey they describe are hereby approved.

*John Mason*

Surveyor General.