

**M
S**

**-
G
N**

0

0

2

7

8

LOT NO. 87.

Field Notes.

of the survey of the

The Good Enough Mining Claim

Situate in Pombstone mining district

County of Cochise and in Sec. 11, Tp. 20

Range 22, of the Gila and Salt River Meridian.

Arizona.

Claimed by

The Pombstone Mill & Mining Co.

Survey executed by H. G. Howe D. S.

Under instructions dated April 28th 1881

Survey commenced May 3rd 1881

Survey completed May 12th 1881

Good enough,

PRELIMINARY OATHS

FOR SURVEYS OF MINING CLAIMS AND MILL SITES.

WE, E. von Blarcom, and Wm. Ferrill,

do solemnly swear that we will faithfully execute the duties of Chain Carriers; that we will level the chain upon uneven ground, and plumb the tally pins, whether by sticking or dropping the same; that we will report the true distance to all notable objects, and the true length of all lines that we assist in measuring, to the best of our skill and ability.

E. von Blarcom.

Wm. Ferrill

SWORN to and subscribed before me, this Third day
of May, 1887

A. G. Howe.

Notary Public, Cochise Co.,

I, Laurence Nordhoff.

do solemnly swear that I will well and truly perform the duties of Flag man,
according to instructions given me,
and to the best of my skill and ability.

Laurence Nordhoff

SWORN to and subscribed before me this Third day
of May, 1887

A. G. Howe, Notary Public

Cochise County,

A. G.



The Field Notes of the Survey of the

Good enough Mining Claim,
Tombstone Mining District,
Coconino County, Arizona,
Territory.

Survey commenced May 3rd 1881
Survey completed May 12th 1881

By comparison with the U.S. Standard
Meridian established for Tombstone
Mining District, I find the variation
of my instrument to be 11° 30' East.

Commencing at the initial mon-
ument as described in the notice
of location, where I set a post 5 ft.
long 4x4 ins sq. 1 foot in the ground
and build around it a mound
of stone 2 1/2 ft high, marked I. M.
G.E. M.C. No. 1. from which

U.S. Mineral Monument No. 1
bears S 8° 17' W 36.79 ft. distant.

A Shaft 4x6 ft. 80 ft deep bears N 18° 15' W
187 ft distant.

A Tunnel. 5x7 ft. 120 ft long.
bears N 56° 35' W. 275 ft distant.

Incline Shaft. 5x7 ft. 250 ft. deep bears
N 50° W 198 ft distant.

Incline Shaft. 8x6 ft 250 ft deep bears
N 26° 15' W 232 ft distant.

Feet.

I then run.

S 31° 5' W.

Var 11° 30' East.

162.2 To the Southeast corner of Toughnut^{Lot No. 46}
N.E. corner of 1st S. Extension Toughnut^{Lot No. 72}
Mining claims, a stake in mound of
stone, marked T.N. M.C. No. 2. and a post,
marked 1st S. E. T.N. M.C. No. 1. - This being
a point on south side line of Good enough
mining claim. I set post 5 ft long 4x4

2
4

The Field Notes of Survey of the

Goodenough Mining Claim
Tombstone, Mining District
Fleet Cochise County, Arizona Territory

ins. sgr. 1 ft in the ground and build
around it a mound of stone $2\frac{1}{2}$
ft. high, marked G. E. M. C. No. 2

I then run $S 48^{\circ} 22' E$

Var. $11^{\circ} 30'$ East

Along the S. W. side line of claim
and N. E. side line of T. N. 1st S. Ex-
tension, Lot No. 72.

70 To wash drains $N 15^{\circ} W$
270.1 To the S. W. corner of Hawk Eye, ^{unsurveyed,} and
S. E. corner of Goodenough where I
set post 5 ft long 4×4 ins. sgr. 1
foot in ground and build around
it a mound of stone $2\frac{1}{2}$ ft high,
marked G. E. M. C. No. 3 by the side
(east side) of post marked T. N. 1st S.
Ex. M. C. No. 2

Thence $N 41^{\circ} 10' E$

Var. $11^{\circ} 30'$ East

Along the S. E. end of claim, the
same being the N. W. side of Hawk
Eye.

127 To Road bearing N. W. and S. E.
162.2 To S. E. center of claim where I
set post 5 ft long 4×4 ins. sgr. 1
foot in the ground and build
around it a mound of stone $2\frac{1}{2}$ ft
high, marked G. E. M. C. No. 4

310 A small wash drains N. W.
457.9 To the North East corner of claim and
N. W. corner of Hawk Eye, where I set
post 5 ft long 4×6 ins. sgr. 1 foot
in the ground and build around it
a mound of stone $2\frac{1}{2}$ ft. high,
marked G. E. M. C. No. 5

The Field Notes of Survey of the

- Goodenough Mining Claim
Tombstone, Mining District
Coconino County, Arizona Terr.
- Thence $N. 48^{\circ} 22' W$
Var. $11^{\circ} 30'$ East
- Along the N. E. side of claim, the same being the S. W. side of Little Wonder Mining Claim, *unsurveyed.*
- 185.7 To the S. E. corner of Way Up Mining Claim, ^{Lot No. 53} where I find a 4 x 4 ins. sgr. post in mound of stone in line and marked W. U. M. C. No. 2. Thence along the same line, and S. W. end of Way Up
- 290 To Road bearing N. W. and S. E.
- 484.3 A post 4 x 4 ins. sgr. in mound of stone, marked W. U. M. C. No. 1. I. M.
- 674.3 To Road bears $N. 42^{\circ} W$
- 774.3 To Wash drains $N. 40^{\circ} W$
- 785 To S. W. corner Way Up, ^{Lot No. 53} post 4 x 4 ins. sgr. in mound of stone marked W. U. M. C. No. 9. Thence along the same line, and S. W. end of Fields Mining Claim, *unsurveyed.*
- 813 To Road in Wash, drains S. W.
- 838.3 To a post 3 x 6 ins. sgr. in mound of stone, marked G. A. M. C. No. 2. - Lot No. 52.
- 926.8 To South line of Town, ^{site} of Tombstone course $N. 67^{\circ} 10' W$
- 1096.1 A 2 x 4 in. stake in line marked N. W. corner Doughnut - *unsurveyed.*
- 1137.1 A post 3 x 6 ins. sgr. in mound of stone marked G. A. M. C. No. 1. I. M. - Lot No. 52.
1439. A post 3 x 6 ins. sgr. in mound of stone marked G. A. M. C. No. 6 - Lot No. 52.
- 1495.5 To the N. W. corner of claim, which is also the N. E. corner of the Virginia Mining Claim, ^{lot No. 59,} and also a point in the South side line of the Mountain Maid Mining Claim, Lot No. 64.

4
6

The Field Notes of Survey of the

Feet Goodenough Mining Claim
Tombstone Mining District
Cochise County, Arizona Ter.

This post being in 5th Street
Tombstone Townsite and an ob-
struction to travel, I am instructed
to make a permanent monument
here that will not obstruct the
street and will last for all time,
therefore I plant below the surface
of the ground (Street) 4 inches a granite
stone 16 x 22 inches by 12 inches deep,
and solidly bed the same, carefully
center and set in drill hole 3 1/2 ins.
deep, an iron pin 1 inch in diameter,
4 1/2 inches long, and firmly secured
pin in stone.

This pin from the N.W. corner of
Block No. 3 bears S 39° 31' W 159.3
ft. distant. From the N.E. corner
of Block No. 4 said pin bears S
13° 53' W 154 ft distant. And from
the center of post on east side of
the street 9 inches in diameter,
blazed and marked W.C. said pin
bears N. 47° 58' W 50 ft distant

Thence S. 41° 10' W

Var 11° 30' East

Along the West end of claim, and
East end of Virginia Mining Claim
(Lot No. 39)

192 To South Line of Town of Tombstone
course N. 67° 10' W

296.2 To West center end monument where
I set post 4 x 6 ins. sq. 5 ft long 1 foot
in ground and build around it a
mound of stone 2 1/2 ft high, marked
G.E.M.C. No. 7

298.5 A post 3 x 4 ins. sq. in mound of
stone marked S.C. End Virginia

The Field Notes of Survey of the

Feet Goodenough Mining Claim
Tombstone Mining District
Cochise County, Arizona Ter.

457.9 To N.W. corner of claim where I set post 5 ft. long 4x4 ins. sgr. 1 foot in ground and build around it a mound of stone 2 1/2 ft high marked G. F. M. C. No. 8

Thence S 48° 22' E
Var 11° 30' East

214.8 Along the S.W. side of claim, and N.E. side of Toughnut (Lot No. 41)

A main wash drains S.W.

294.8 A small wash drains North

544.8 A Road bears West

694.2 To side of Office building 24 ft from N.E. corner.

Offset to left at right angles 28 ft. and run same course 150.6 ft when I offset to right 28 ft. to line.

Thence along line

897.5 Across car track from incline shaft

958.5 Cross Tramway of dump from Hoisting Works

1017.5 Cross Tramway of dump from Hoisting Works

1171.5 A Wash drains N 15° W

1225.4 To Post No. 2 and place of beginning:

This claim being surrounded on three sides by claims surveyed officially, and having copies of the Field Notes I select points from which the entire line can be seen

1st On the south west side line of the Goodenough, which line is common to the 1st S. Ex. Toughnut, and Toughnut Mining Claims, from which point I can see all

6
8

The Field Notes of Survey of the

Feet Goodenough Mining Claim
Tombstone Mining District
Cochise County, Arizona Ter.

The posts, and find the bearing of my instrument to be $S. 48^{\circ} 22' E.$ and the official Notes of the Toughnut furnished me give the bearing $S 48^{\circ} 08' E.$ with a variation of $11^{\circ} 03'$

A portion of the same line being the N. E. line of 1st South Extension of Toughnut. Being the same line the official notes furnished me give the course at $S 48^{\circ} 30' E.$ with a variation of $11^{\circ} 53'$

A part of this difference is caused by the N. W. corner stake of 1st South Extension of the Toughnut being set $\frac{3}{10}$ of a foot south of the line.

The N. E. line of the Goodenough Mining Claim is bounded by the N. W. end of the Way Up and Gilded Age Mining Claims. Both having been officially surveyed and being furnished with a copy of the Field Notes I select a point from which I can see the entire length of line and find the course by my instrument to be $N. 48^{\circ} 22' W.$ while the notes furnished me give this line at $N. 48^{\circ} 15' W.$ The Way Up Mining Claim having been run with a variation of $11^{\circ} 15' E.$

The East end line of the Virginia Mining Claim being the West end line of the Goodenough. I find the bearing to be $S 41^{\circ} 10' W.$

The Field Notes of Survey of the

Goodenough Mining Claim
Tombstone Mining District
Cochise County, Arizona Terr.

while the official notes furnished me give the same line $S 41^{\circ} 16' W$ with a variation of $11^{\circ} 16'$ East.

I find the difference in the above courses to be instrumental error, most of said lines having been run before the establishment of the standard for Tombstone Mining District

Containing 15.72 Acres

General Description:

The Goodenough Mining Claim is situated in Tombstone Mining District, Cochise County, Arizona and North East of the Lucky Cuss Mining Claim about one mile, and is bounded by the following Mining claims.

On the South West by the Toughnut Mining Claim, Lot No. 41, and 1st S. Extension Toughnut, Lot No. 72.

On the West by the Virginia Mining Claim, Lot No. 59.

On the North East by the Gilded Age, Lot No. 52; Fields Mining Claim, and May 16th Mining Claim, Lot No. 53, also Little Wonder Mining Claim

And on the East by the Hawk Eye Mining Claim

8
10

The Field Notes of Survey of the

Goodenough Mining Claim
Tomestone Mining District
Cochise County, Arizona, Ter.

Townsite

The portion of the Townsite covering the North West corner of claim contains 1.25 Acres as shown by the dotted red line on plat.

The work done upon the Goodenough Mining Claim as indicated by the foregoing Field Notes, consists of shafts, drifts, inclines, winges, and open cuts, besides various buildings.

In estimating and measuring the work done I have indicated only the principal shafts to show that there has been more than Five Hundred Dollars worth of work done upon the claim; Therefore I hereby certify that the work^{done} and improvements made upon this claim will exceed in value the sum of Five Thousand Dollars.

H. G. Howe,
U. S. Deputy Surveyor of
Mineral Lands.

FINAL OATHS FOR SURVEYS OF MINING CLAIMS ~~AND~~ MILL SITES.

A LIST of the names of individuals employed to assist in running, measuring, or marking the lines and corners described in the foregoing field-notes of the survey of *The Good enough*,

Mining Claim.
located in *Tombstone*, Mining District, *Cochise*,
County, Arizona, showing the respective capacities in which they acted.

E. Van Blarcom, Chairman.

Wm. Terrill, Chairman.

~~Chairman.~~

Lawrence Nordhoff, Flagman.

WE hereby certify that we assisted *H. G. Howe*,
U. S. Deputy Surveyor, in surveying *The Good enough Mining*
Claim,
claimed by *The Tombstone Mill and Mining Co. J. A. Church Capt.*
located in *Tombstone*, Mining District, *Cochise* County,
and in Township No. _____ Range No. _____ of the Gila and Salt River base and meridian,
Arizona, and that said Survey has been in all respects, to the best of our knowledge and belief, well and
faithfully executed, and the boundary monuments planted according to the instructions furnished by the
Surveyor General.

E. Van Blarcom, Chairman.

Wm. Terrill, Chairman.

~~Chairman.~~

Lawrence Nordhoff, Flagman.

SWORN TO AND SUBSCRIBED before me this *24th* day
of *May* 1881

H. G. Howe
Notary Public,

I, *H. G. Howe* U. S. Deputy Surveyor, do solemnly swear that, in pur-
suance of instructions from John Wasson, U. S. Surveyor-General for Arizona, bearing date the *28th*
day of *April* 1881, I have well, faithfully and truly, in my own proper person, and
in strict conformity with the instructions furnished by the Surveyor-General and the laws of the United
States, surveyed all those portions of *The Good enough Mining*
Claim,
claimed by *The Tombstone Mill and Mining Co. John A. Church Capt.*
located in *Tombstone*, Mining District, *Cochise*, County,
Arizona, as are represented in the foregoing field-notes as having been surveyed under my directions; and
I do further solemnly swear that all the corners of said surveys have been established and perpetuated in
strict accordance with the instructions furnished me, and that the foregoing are the true and original field
notes of such surveys.

H. G. Howe, Deputy Surveyor.

SWORN TO AND SUBSCRIBED before me this *30th* day
of *May* 1881,

J. H. Lucas
Probate Judge of
Cochise County

Citizen Print.

AFFIDAVIT OF FIVE HUNDRED DOLLARS IMPROVEMENTS.

We, James H Kirk and William Dabb
of lawful age, being first duly sworn according to law, depose and say that we are acquainted with
the Goodenough
mining claim, situate in Tombstone
Mining District, Cochise County, Arizona
Territory, for which The Tombstone Mill and Mining Company
has made application for survey prior to application for patent under the provisions of the Act of
Congress approved May 10, 1872, and that the labor done and improvements made thereon by the
applicant and its grantors exceed Five Hundred Dollars in value, and further that we are
not personally interested in said mine.

William Dabb
James H Kirk

TERRITORY OF ARIZONA, }
County of Cochise } SS.

SWORN AND SUBSCRIBED before me this 28th
day of May 1881

J H Lucas
Probate Judge
of Cochise County

"Good Enough"

Notice of Location of the Good Enough mining claim containing silver and lead and located as a silver mine. The undersigned claim for mining purposes fifteen hundred (1500) feet of this quartz ledge in length along the ledge or vein together with all the dips, spurs and angles and all the mineral deposits contained therein under and according to the provisions of an act of Congress dated May 10. 1872. This claim commences at this notice which is posted in a conspicuous place on a monument built on the ledge, Thence westerly 200 feet more or less to the East boundary line of the Tough Nut Mine, Thence Southerly 300 feet along said boundary to a monument of stones S.W. Cor. of the Good Enough and the S.E. Cor. of the Tough Nut, Thence easterly crossing avenue at right angles 500 feet more or less to a monument S.E. Corner thence Northerly 1500 feet crossing Tough Nut Gulch to an Acotia stake marked N.E. Corner Good Enough claim, thence westerly crossing vein at right angles 500 feet more or less to a monument the N.E. Corner of Tough Nut and the N.W. Corner of Good Enough. Thence Southerly along the

14

boundary of Tough Nut Claim to close,
more generally described as lying adjacent
and east of Tough Nut Claim. About 1 mile
N.E. of the Lucky Cuss Claim in Tombstone
District Pima County Territory of Arizona
March 25. 1878 Known as Good Enough.

A. E. Schuffellin

E. L. Schuffellin

Richard Gird

Filed and Recorded at request of Richard
Gird April 9th A.D. 1878 at 5 o'clock P.M.

S. W. Carpenter

County Recorder

TERRITORY OF ARIZONA, } ss.

County of Pima.

I, *Chas. R. Drake*, County Recorder in and for the County of Pi-
ma, do hereby certify that the above and foregoing is a full true and correct copy

of the Notice of Location of the Good Enough
Mining Claim.

as appears of Record now in my Office in Book "C" Pages 221 and 222.

IN WITNESS WHEREOF, I have hereunto set my
hand and affixed my official seal, at my office in Tucson
this 25th day of February A. D. 1881.

Chas R Drake

County Recorder,



P L A T
 OF THE
GOODENOUGH MINING CLAIM

TOMBSTONE DISTRICT, COCHISE CO. A.T.
 Surveyed May 12th 1881 under instructions of
 the Surveyor General, bearing date April 28th 1881
 by H.G. HOWE U.S. Deputy Mineral Surveyor

Var. 11° 30' E.

Scale 200 feet to an inch.

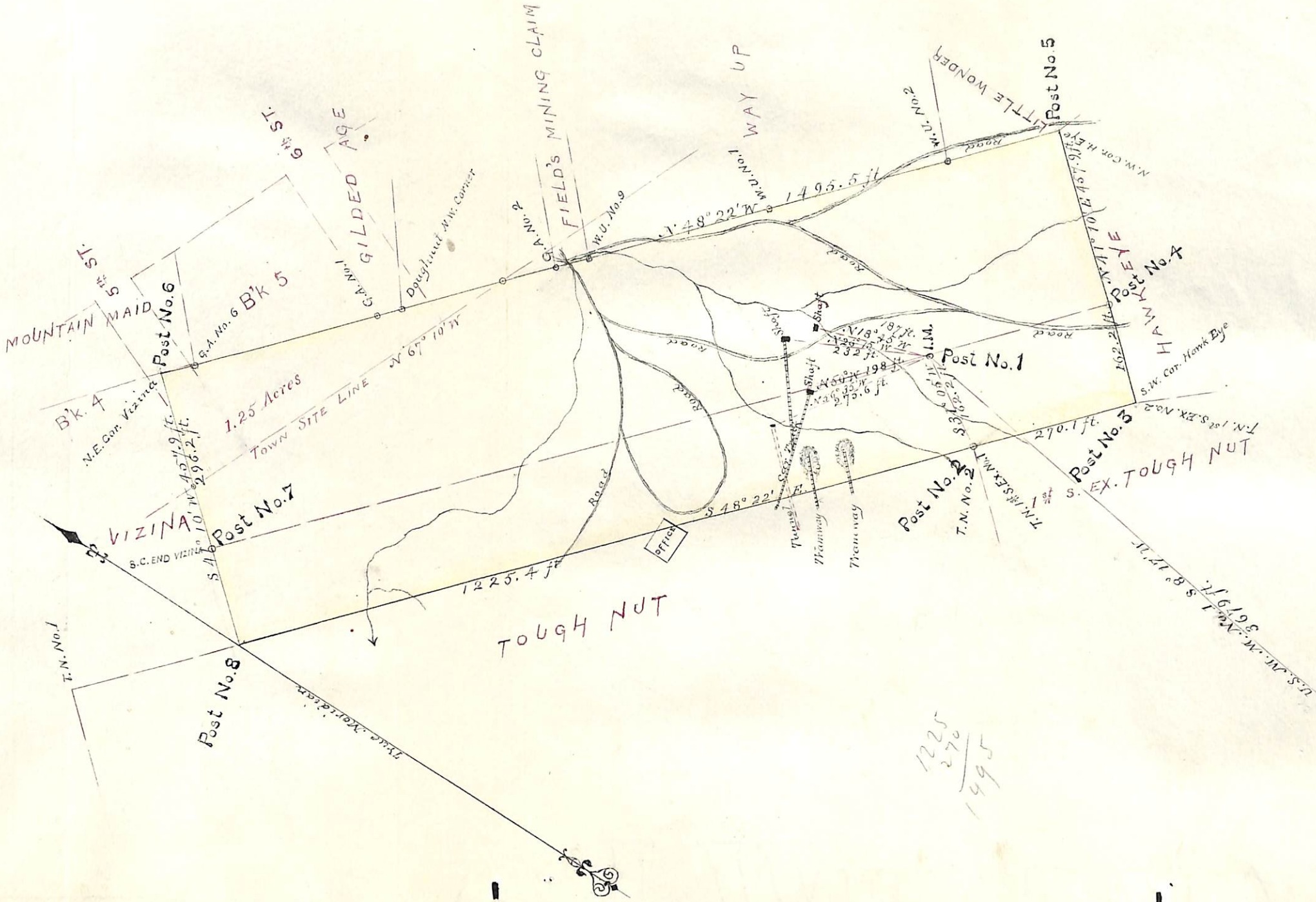

1225
 270
 1495

U. S. Surveyor General's Office.

Tucson, Arizona, June 13th 1881

The foregoing field notes of the survey of the Good
Enough Mining Claim situate in
the Pombstone Mining District Cochise
County, Arizona, claimed by The Pombstone Mill
and Mining Company
survey executed by H. G. Howe Deputy
Surveyor, under instructions from this office, having been critically examined
and the necessary corrections and alterations made, the said field notes and
the survey they describe are hereby approved.

John Massm.

Surveyor General.