

**M
S**

**.
G
N**

0

0

2

8

8

LOT NO. 40

Field Notes.

of the survey of the

Retriever

Mining Claim

Situate in Swisskela mining district

County of Cochise and in Sec. _____, Tp. 20S

Range 27E, of the Gila and Salt River Meridian.

Arizona.

Claimed by _____

The Larimore Silver Mining Company

Survey executed by H. G. Howe D. S.

Under instructions dated April 1st 188/

Survey commenced June 18th 188/

Survey completed June 18th 188/

PRELIMINARY OATHS

FOR SURVEYS OF MINING CLAIMS AND MILL SITES.

WE, I. Belden, F. Culver

do solemnly swear that we will faithfully execute the duties of Chain Carriers; that we will level the chain upon uneven ground, and plumb the tally pins, whether by sticking or dropping the same; that we will report the true distance to all notable objects, and the true length of all lines that we assist in measuring, to the best of our skill and ability.

Belden F. Culver

H. G. Howe, Chairman

Mr Howe acted himself in the capacity of Chairman

SWORN to and subscribed before me, this 18th day of June, 1881.

H. G. Howe,

Notary Public,



I, _____

do solemnly swear that I will well and truly perform the duties of _____

_____ according to instructions given me,

and to the best of my skill and ability.

SWORN to and subscribed before me this _____ day

of _____, 188 _____

Field Notes of the "Retriever" Mining

Claim. Swisshelm Mining District Cochise County, Arizona Territory.

Survey commenced June 18th / 81
Survey completed June 18th 1881.

By observation of Polaris I find the variation of my instrument to be. $11^{\circ}15'$ East.

I commence at the initial monument as described in Supplemental Notice of location, where I find 2 posts 4 ft long 2x4 ins sq set in mound of stone, 2 1/2 ft high. The post on the south marked M.C. No. 6. The post on the north marked I.M. R.M.C. No. 1.

I then run $S 80^{\circ}30'$ East.
Var. $11^{\circ}15'$ East.

300. To the South East corner, where I find post 2x4 in mound of stone, marked R.M.C. No 2.

Thence $N 3^{\circ}45'$ W.
Var $11^{\circ}15'$ East.

665. Along the East line of claim, and at A gulch drains N.N.W.

1500. To the North East corner, where I find post 2x4, 4 ft long in mound of stone 2 1/2 ft high, marked R.M.C. No 3.

From which U.S. M.M. No. 1, S.D. bears. $S 53^{\circ} E$. 119 ft distant.
Thence $N 80^{\circ}30'$ W.

Var $11^{\circ}15'$ East.

250. Along the North End line, and at A gulch drains N.N.W.

262. Road bears N.N.W.

300. To North center end monument a post 2x4 in mound of stone 2 ft high marked R.M.C. No 4.

Field notes of the survey of the

Retriever Mining Claim, Swisshelm Mining District:

Feet.

940. A point from which a well 8x8ft 35 ft deep bears S4°E 395 ft distant A House. 16x35 ft 1 story frame. well finished bears S10°53'W 610ft distant.

530. A gulch drains N.E.

600. To the N.W. cor where I find Post 2x4 in mound of stone marked R.M.C No 5.

Thence S3°45'E.

Bar 11°15'E.

100. Along the west line of claim, at a gulch drains N.E.

650. Main gulch drains N.E.

800. road drains N.W.

1310. Road bears N20°E.

1500. To S.W. corner of claim where I find two posts in same monument of stone the south stake marked M.S. M.C No 4, I.M. the north stake marked R.M.C. No. 6. -

From which U.S. M.M. No 1 Swisshelm District bears N23°30'E. 1453. ft dist.

An incline shaft. 4x6. ft. 50 ft deep.

bears N83°E 70 ft. distant. Shaft. 4x6. 95 ft deep.

Thence S80°30'E.

bears N1°30'E 825 ft distant

Bar 11°15'E.

Along the south end line of Retriever and north end line of Mountain Queen Mining Claim, lot no. 39

300. To the south center end and place of beginning.

Containing 20.10 Acres.

General Description.

The Retriever Mining Claim is situated in Swisshelm Mining

Field notes of the Survey of the

Retriever Mining Claim
Swisshelm Mining District
Cochise County Arizona.

District. Cochise County. And
lies north of the Mountain Run, and
south west of the Whale and Mammoth
Mining Claims.

The surface of this claim is rolling.
The work and improvements
made upon this claim, consists
of two shafts, a well, Dwelling House,
Blacksmith shop, and Road, which
were made by the owners or their
grantors.

And I hereby certify that the work
done and improvements made
upon this claim exceed in value
the sum of Five Hundred
Dollars.

H. G. Howe,
U. S. Deputy Surveyor
of Mineral Lands.

FINAL OATHS FOR SURVEYS OF MINING CLAIMS ~~AND~~ MILL SITES.

A LIST of the names of individuals employed to assist in running, measuring, or marking the lines and corners described in the foregoing field-notes of the survey of *the Retriever*,

Mining Claim, located in *Swisshelm*, Mining District, *Cochise*, County, Arizona, showing the respective capacities in which they acted.

Belden F. Culver, Chainman.
H. G. Howe, Chainman.
Axeman.
Flagman.

I ~~we~~ hereby certify that we assisted *H. G. Howe*, U. S. Deputy Surveyor, in surveying *the Retriever Mining Claim*, claimed by *The Larimore Silver Mining Co. (J. L. Stiles Attorney)* located in *Swisshelm*, Mining District, *Cochise*, County, and in Township No. _____ Range No. _____ of the Gila and Salt River base and meridian, Arizona, and that said Survey has been in all respects, to the best of our knowledge and belief, well and faithfully executed, and the boundary monuments planted according to the instructions furnished by the Surveyor General.

Belden F. Culver, Chainman.
H. G. Howe, Chainman.
Axeman.
Flagman.

we Howe acted himself in the capacity of chainman.

SWORN TO AND SUBSCRIBED before me this *19th* day of *June*, 1881

H. G. Howe
Notary Public.

I, *Henry G. Howe* U. S. Deputy Surveyor, do solemnly swear that, in pursuance of instructions from *John Wasson*, U. S. Surveyor-General for Arizona, bearing date the *1st* day of *April* 1881, I have well, faithfully and truly, in my own proper person, and in strict conformity with the instructions furnished by the Surveyor-General and the laws of the United States, surveyed all those portions of *the Retriever Mining Claim*, claimed by *The Larimore Silver Mining Co. (J. L. Stiles Attorney)* located in *Swisshelm*, Mining District, *Cochise*, County, Arizona, as are represented in the foregoing field-notes as having been surveyed under my directions; and I do further solemnly swear that all the corners of said surveys have been established and perpetuated in strict accordance with the instructions furnished me, and that the foregoing are the true and original field notes of such surveys.

H. G. Howe Deputy Surveyor.

SWORN TO AND SUBSCRIBED before me this *24th* day of *June* 1881.

J. H. Drew
Probate Judge
of *Cochise* County

Citizen Print.



Reveiver

7

Notice; This is to certify that I have
this 24th day of June 1880 located and
do claim for the benefit and in the in-
terest of the "Laramie" Mining Company
under the act of Congress, entitled "an act
to promote the development of the mining
resources of the United States," approved
May 10th A D 1872, Fifteen hundred feet
linear measurement, along this lode
vein or mineral bearing rock in place,
with three hundred feet on each side of
center of vein. Said location is situated
in the Swisshelm Mountains Pima Co
Arizona Terr. and is more particularly
described as follows: Commencing at
a monument of stones, placed along side
of monument marking the North East
corner of the Mountain Queen Mine,
now owned by the Arizona Co. and
running ~~three~~ hundred feet Easterly to
monument of stones; Thence Fifteen
hundred feet Northerly, to a monument of
stones; thence six hundred feet Westerly to
a monument of stones; thence Fifteen hun-
dred feet Southerly to a monument of
stones, thence three hundred feet Easterly to
the place of beginning. Said location
is on the East side of the Swisshelm

Laramie

8

Mountains, and is about one and 7/8
Miles N.E. of Fleming's Peak, and about
fourteen miles west of Camp John A
Parker, and shall be known as the
Retriever Mine

G M. Bennett Locater
For the Sanima Mining Company
Filed and recorded at the request of Theo
H White Aug 9th AD 1880 at 8 AM
S M Carpenter County Recorder
By Geo S Woods Deputy

TERRITORY OF ARIZONA, } ss.
County of Pima.

I, Chas. R. Drake, County Recorder in and for the County of Pi-
ma, do hereby certify that the above and foregoing is a full true and correct copy
Of Retriever Mining Location, Swisshelm
Mountains, Pima Co Arizona Territory

as appears of Record now in my Office in Book 0 Pages 384 & 385

IN WITNESS WHEREOF, I have hereunto set my
hand and affixed my official seal, at my office in Tucson
this 14th day of March A. D. 1881.

Chas R Drake

County Recorder,



19

Supplemental Location Notice *Retriever* Mine.



NOTICE: The undersigned present owners of the mine located and known as the *Retriever*, Mine, situated in *Lewisshelm*, Mining District, *Pima* County, Territory of Arizona, located *June 24* 1880, a copy of a notice of which location was recorded in Book *0*, Records of Mines of *Pima* County, page *384* and *385*, and filed for record *August 9* 1880, to which reference is hereby made for greater certainty, being desirous of obtaining a patent for said mine, and as a preliminary step thereto wishing to have an official survey made thereof by a Deputy United States Mineral Surveyor, and the original notice of said location not being sufficiently definite by reference to some natural object or permanent monument as would identify the claim,

do now make this notice to be placed upon said mine and recorded, in order to supply in the records of said mining claim said error of description.

The said *Retriever* mining claim is described as follows: commencing at *The Initial monument*, which is also the *North East corner of the Mountain View Mining Claim*, a stake is monument of stone, old location notice is monument, then *S 80° 30' East 300 ft.* to the south east corner, a stake is monument of stone, marked *R. M. C. No 2*. Then *N 8° 15' W. 1500 ft.* to stake is monument of stone, marked *R. M. C. No 3*, from which *U. S. M. No 1 Lewisshelm District* bears *S 48° E 121 ft* distant then *N 80° 30' W 300 ft.* to north center of claim a stake is mon-

ument of stone, marked R.M.C. No 4, then, North 80° 30' W
 300 ft. to S.W. corner of claim, stake in monument of
 stone, marked R.M.C. No 5, then 33° 15' E 1500 ft.
 to the north center end monument of the Mountain Run
 Mining Claim, stake in monument of stone, marked
 R.M.C. No 6, from which U.S.M.M. No 1 Lewishelm
 District bears, N 23° 30' E 1453 ft distant, then 38° 30' E
 300 ft to.

the place of beginning. This notice is placed upon said Retriever,
 Mine this Eleventh day of March 1881 by

Witnessed by

H. Howe

G.M. Bonnell, Agent,
 Larimore Silver
 Mining Co. of St. Louis
 Missouri

Owners of the Retriever Mine.

20

TUCSON - - - - -
 Filed and recorded at request of
 J. S. Fitch
 March 29th A. D. 1881,
 at 210 P. M.
 Book R. Reef Mine
 Pages 522 x 523.
 Charles P. Drake
 County Recorder.

AFFIDAVIT OF FIVE HUNDRED DOLLARS IMPROVEMENTS.

We, Belden Culver and Thos W. Wright
of lawful age, being first duly sworn according to law, depose and say that we are acquainted with
the the Reticover Mining Claim
Swisshelm mining claim, situate in
Cochise Mining District, Cochise County, Arizona
Territory, for which the Larimore Silver Mining Co. J. L. Stiles. Horney
have made application for survey prior to application for patent under the provisions of the Act of
Congress approved May 10, 1872, and that the labor done and improvements made thereon by the
applicants and grantors exceed Five Hundred Dollars in value, and further that we are
not personally interested in said mine.

Belden F. Culver
Thos W. Wright

TERRITORY OF ARIZONA, }
County of Cochise } SS.

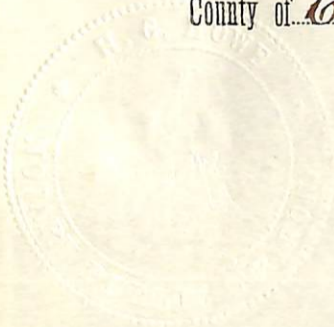

SWORN AND SUBSCRIBED before me this 25th
day of June, 1881.

A. G. Howe
Notary Public

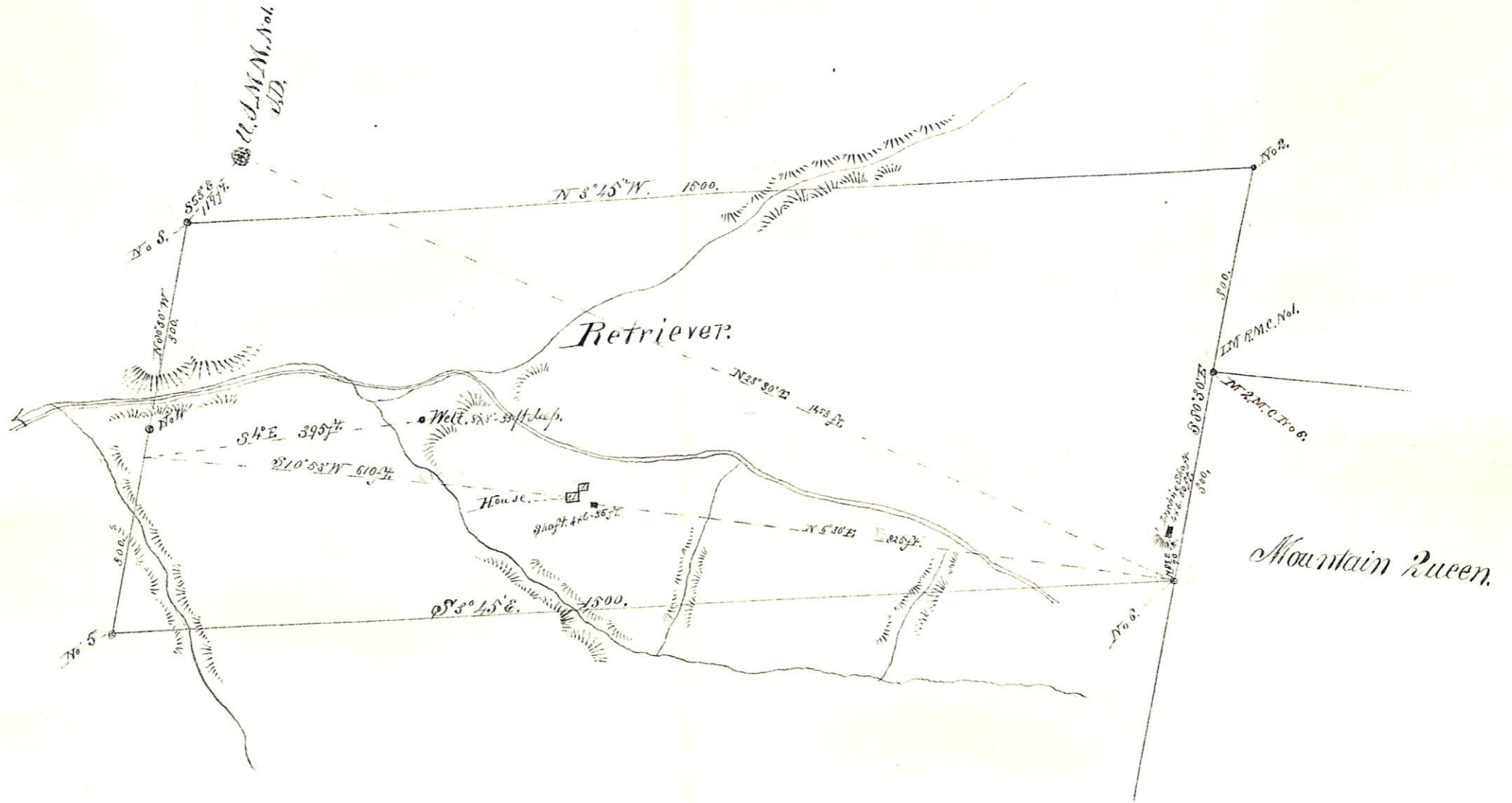

U. S. Surveyor General's Office.

Tucson, Arizona,

July 12th 1881

The foregoing field notes of the survey of the

Retriever

Mining

Claims

situate in

the New Mexico

Mining District,

Cochise

County, Arizona, claimed by

The Sarinora Silver Mining Company

survey executed by

H. G. Howe

Deputy

Surveyor, under instructions from this office, having been critically examined and the necessary corrections and alterations made, the said field notes and the survey they describe are hereby approved.

John Masson.

Surveyor General.