

**M
S**

**.
G
N**

0

0

2

9

3

LOT NO. 96

Field Notes.

of the survey of the

Little Pedro

Mining Claim

Tombstone

Situate in _____ mining district

County of Cochise and in Sec. _____, Tp. _____

Range _____, of the Gila and Salt River Meridian.

Arizona.

Claimed by Washington Coffey,

J. M. Stump,

and

T. J. Wynn

Survey executed by H. G. Howe D. S.

Under instructions dated June 24th 1881

Survey commenced July 5th 1881

Survey completed July 5th 1881

Little Pedro

PRELIMINARY OATHS

FOR SURVEYS OF MINING CLAIMS AND MILL SITES.

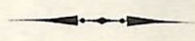

WE, *J. G. Manning* and *W. H. Morrison*
do solemnly swear that we will faithfully execute the duties of Chain Carriers; that we will level the chain upon uneven ground, and plumb the tally pins, whether by sticking or dropping the same; that we will report the true distance to all notable objects, and the true length of all lines that we assist in measuring, to the best of our skill and ability.

J. G. Manning
W. H. Morrison

SWORN to and subscribed before me, this *5th* day
of *July*, 188*1*

H. C. Howe,
Notary Public.



I,
do solemnly swear that I will well and truly perform the duties of
..... according to instructions given me,
and to the best of my skill and ability.

SWORN to and subscribed before me this day
of, 188.....

.....
.....

Field Notes of Survey of "Little Pedro"

Field Notes of the Survey
of the Little Pedro mining
claim, Tombstone Mining
District, Cochise County,
Arizona.

Survey commenced July 5th
1881.

Survey completed July 5th
1881.

Having tested my transit with
the established meridian for
Tombstone Mining District,
I find the variation to be
 $11^{\circ} 30' E$.

Commencing at the Initial
Monument as described in
the Location Notice, a copy
of which I find in the Initial
Monument I set a post 5
feet long, 4 inches square, one
foot in the ground, and built
around it a mound of stones
 $2\frac{1}{2}$ feet high, and marked I. M.
LITTLE PEDRO M. C. No. 1. from
which bears

U. S. M. M. No. 6, N. $25^{\circ} 46' W$. 643 ft
a shaft, 6x7, 16 ft deep, N. $72^{\circ} 30' W$.
160 ft

a shaft, 8x10, 4 ft deep, S. $88^{\circ} 45' W$
50 ft

Field Notes of Survey of Little Pedro

FEET.

I then ran S. $1^{\circ}25'W$.

Var. $11^{\circ}30'E$.

300 along the east end line of claim
to the southeast corner of claim ^{which is the}
where I set a post 5 feet long ^{align of the Big Pedro}
4 inches ~~long~~ square, one foot ^{set no. 94.}
in the ground, and built around
it a mound of stones $2\frac{1}{2}$ feet
high, marked L.P.M.C. No. 2.

I then ran N. $89^{\circ}54'W$

Var $11^{\circ}30'E$

198 find post 4 inches square, in
mound of stones, marked B.P.M.C.
No. 6

1050 to the southwest corner of the
claim, where I set a post 5
feet long, 4 inches square, one
foot in the ground, and built
around it a mound of stones
 $2\frac{1}{2}$ feet high, marked L.P.M.
C. No. 3

I then ran N. $1^{\circ}25'E$.

Var. $11^{\circ}30'E$.

150 along the west end of claim
300 cross wash, drains west
set post 5 ft. long, 4 inches square,
one foot in the ground, and built
around it a mound of stones $2\frac{1}{2}$
feet high, marked L.P.M.C. No. 4
from which bears

a shaft S. $66^{\circ}18'E$. 718 ft distant,
of 5×6 , 10 ft. deep

a cut 4×6 , 4 ft. deep, 20 feet
west of shaft.

535 a wash, drains west

~~595~~
600 to the northwest corner of the
claim, where I set a post
5 feet long, 4 inches square,

Field Notes of Survey of "Little Pedro"

FEET.

one post in the ground, and built around it a mound of stones, $2\frac{1}{2}$ feet high, marked L. P. M. C. No. ~~4~~⁵.

I then ran S. $89^{\circ}38'E$.
Var. $11^{\circ}30'E$.

1050 along the north line of claim to the northeast corner of claim which is also the northwest corner of the Big Pedro mining claim, where I set a post 5 feet long, 4 inches square, by the side of post No. 5, Big Pedro, and built around it a mound of stones $2\frac{1}{2}$ feet high, marked L. P. M. C. No. 6

I then ran S. $1025'W$.
Var. $11^{\circ}30'E$.

295 along the east end of claim, which is also a side line of the Big Pedro to the initial monument, and place of beginning

Containing $14\frac{40}{100}$ Acres.

6

~~Big~~
Little
Little

Field Notes of Survey of ~~Big~~ Pedro

General Description

The Little Pedro Mining Claim is situated in Tombstone Mining District, Cochise County, Arizona, $\frac{1}{4}$ miles south of the Grand Central Mine and 600 ft south of Military Hill, upon which U.S. M. M. No. 6 is situated. The east end of the claim lies on the top of a spur of this hill; and the west end on the west slope of the hill. Surface rolling and rough.

The work done upon this claim by its owners and their grantors, consists of several cuts and shafts.

And I hereby certify that the work done and labor performed upon this claim exceeds in value the sum of five hundred dollars.

H. G. Howe.
U. S. Deputy Surveyor
of Mineral Lands.

Little Pedro

FINAL OATHS FOR SURVEYS OF MINING CLAIMS & MILL SITES.

A LIST of the names of individuals employed to assist in running, measuring, or marking the lines and corners described in the foregoing field-notes of the survey of *The Little Pedro Mining Claim*, located in *Tombstone*, Mining District, *Cochise* County, Arizona, showing the respective capacities in which they acted.

J. G. Manning Chainman.
W. H. Morrison Chainman.
Axeman.
Flagman.

WE hereby certify that we assisted *H. G. Howe*, U. S. Deputy Surveyor, in surveying *The Little Pedro Mining Claim*, claimed by *Washington Coffee, J. M. Stamp and J. J. Drum* located in *Tombstone*, Mining District, *Cochise* County, and in Township No. Range No. of the Gila and Salt River base and meridian, Arizona, and that said Survey has been in all respects, to the best of our knowledge and belief, well and faithfully executed, and the boundary monuments planted according to the instructions furnished by the Surveyor General.

J. G. Manning Chainman.
W. H. Morrison Chainman.
Axeman.
Flagman.

SWORN TO AND SUBSCRIBED before me this *7th* day of *July*, 188*1*

H. G. Howe,
Notary Public.

I, *H. G. Howe* U. S. Deputy Surveyor, do solemnly swear that, in pursuance of instructions from the U. S. Surveyor-General for Arizona, bearing date the *24th* day of *June* 188*1*, I have well, faithfully and truly, in my own proper person, and in strict conformity with the instructions furnished by the Surveyor-General and the laws of the United States, surveyed all those portions of *The Little Pedro Mining Claim*, claimed by *Washington Coffee, J. M. Stamp and J. J. Drum* located in *Tombstone*, Mining District, *Cochise* County, Arizona, as are represented in the foregoing field-notes as having been surveyed under my directions; and I do further solemnly swear that all the corners of said surveys have been established and perpetuated in strict accordance with the instructions furnished me, and that the foregoing are the true and original field notes of such surveys.

H. G. Howe Deputy Surveyor.

SWORN TO AND SUBSCRIBED before me this *9th* day of *July*, 188*1*

J. H. Lucas
Probate Judge



TERRITORY OF ARIZONA, } ss.
County of Pima.

I, *Chas. R. Drake*, County Recorder in and for the County of Pima, do hereby certify that the above and foregoing is a full true and correct copy of the record of the Location notice of the *Little Pedro Mine*

as appears of Record now in my Office in Book *217* of Pages *783* and *784* ^{Mining Records.}

IN WITNESS WHEREOF, I have hereunto set my hand and affixed my official seal, at my office in Tucson this *22nd* day of *June*. A. D. 188*1*.

Chas R Drake

County Recorder,



Certified copy of Location Notice of the Little Pedro mine
Little Pedro mine.

Notice is hereby given that the undersigned in compliance with the requirements of the Mining Act of Congress - approved May 10th 1872. have this day located and claim fifteen hundred linear feet. along the course of this lead lode or vein of more or less quartz, and three hundred feet on each side of the middle of said lead lode or vein, situate in the Tombstone - Mining District county of Pima Arizona, and more particularly described as follows to wit: Commencing at this monument of stones where this notice is posted being the center of the east end of claim Thence south 300 feet to S. E. corner; thence west 1500 feet to S. W. corner thence north 600 feet to N. W. corner thence east 1500 feet to N. E. corner; thence south 300 feet to place of beginning. This claim is bounded on the east by the Big Pedro mine and on the south by the Little Cassino mine and shall be known as the Little Pedro mine. Located on the ground this the 18th day of October 1880 at 12 a. m.

Sam Morgan.

Witness W. M. Matlock.

Filed and recorded at request of Sam Morgan at Oct 21st A. D. 1880 at 11 A. M.

S. W. Carpenter
County Recorder

AFFIDAVIT OF FIVE HUNDRED DOLLARS IMPROVEMENTS.

We, M. L. Calhoun, and Richard Poplin,
of lawful age, being first duly sworn according to law, depose and say that we are acquainted with
the Little Pedro,
_____ mining claim, situate in Tombstone,
_____ Mining District, Cochise County, Arizona
Territory, for which Washington Coffee, and Stamps & other
have made application for survey prior to application for patent under the provisions of the Act of
Congress approved May 10, 1872, and that the labor done and improvements made thereon by the
applicant and _____ grantor exceed Five Hundred Dollars in value, and further that we are
not personally interested in said mine.

M. L. Calhoun
R. Poplin

TERRITORY OF ARIZONA, }
County of Cochise } SS.

SWORN AND SUBSCRIBED before me this 7th
day of July 1881

A. G. Howe,
Notary Public.

U.S.M.M. No. 6.

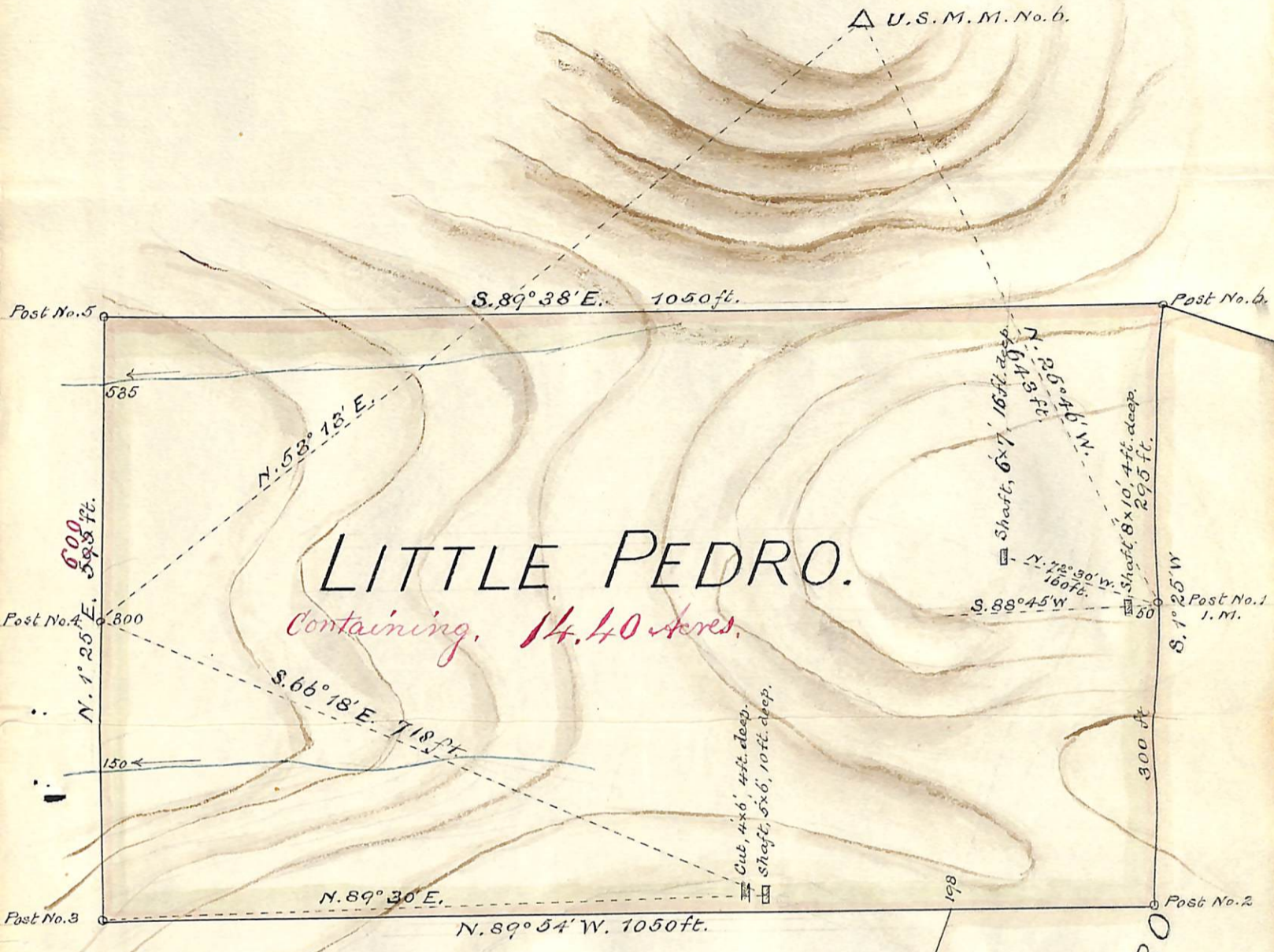

LITTLE PEDRO.

Containing, 14.40 Acres.

BIG PEDRO

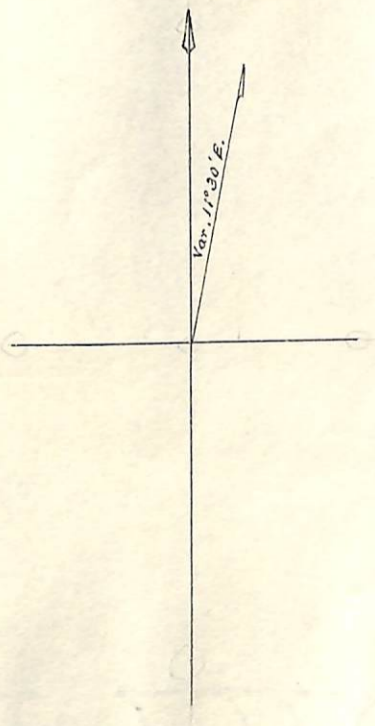

U. S. Surveyor General's Office.

Tucson, Arizona,

July 27th 1881

The foregoing field notes of the survey of the Little
Pedro Mining Claim situate in
the Tombstone Mining District, Cochise
County, Arizona, claimed by Washington Coffey,
J. M. Stump and T. J. Drum;
survey executed by H. G. Howe Deputy
Surveyor, under instructions from this office, having been critically examined
and the necessary corrections and alterations made, the said field notes and
the survey they describe are hereby approved.

John Masson

Surveyor General.