

**M
S**

**-
G
N**

0

0

2

9

4

LOT NO. 59

Field Notes.

of the survey of the

Disowned

Mining Claims

Situate in Warren mining district

County of Cochise and in Sec. _____, Tp. _____

Range _____, of the Gila and Salt River Meridian.

Arizona.

Claimed by G. Stoy

Survey executed by John P. Culver D. S.

Under instructions dated May 27th 1887

Survey commenced June 6th 1887

Survey completed June 7th 1887

PRELIMINARY OATHS

FOR SURVEYS OF MINING CLAIMS AND MILL SITES.

WE, Timothy Meagher and Daniel Kane

do solemnly swear that we will faithfully execute the duties of Chain Carriers; that we will level the chain upon uneven ground, and plumb the tally pins, whether by sticking or dropping the same; that we will report the true distance to all notable objects, and the true length of all lines that we assist in measuring, to the best of our skill and ability.

Timothy Meagher

Daniel Kane

SWORN to and subscribed before me, this third day of June, 1881

James F. Duncan J.P.
25th precinct Cochise County A.T.

I, Daniel Kane

do solemnly swear that I will well and truly perform the duties of Flagman

according to instructions given me,

and to the best of my skill and ability.

Daniel Kane

SWORN to and subscribed before me this third day

of June, 1881

James F. Duncan J.P.
25th precinct Cochise Co A.T.

Field Notes of Survey of the Disowned Mining Claim

Warren Mining District, Cochise County, Arizona.

Survey executed June 6-7-1881

Feet

Beginning at the Initial-Monument where I set a post 4 ft long 4 ins sq. set in a mound of stones 2 1/2 ft. high mks. I. M. Disowned. M. C. N. Cen.

I run thence S 77° 05' E Var 11.40 E derived from official survey of Copper Prince Mining Claim surveyed ^{by myself} June 3-4-14-1881, along the southerly line of the Annie Mining Claim

266.2 To a post 4 ft. long 4 ins. sqd. set in a mound of stones 2 1/2 ft high mks. Disowned M. C. N. E. Cor. from which bers. M. S. M. Monument No 2 - N. 48° 15' E 537 ft thence N 5° 02' W 179.6 ft ^{thence} N 28° 38' E 3800. ft. ^{thence} N 36° 45' W 587 ft. It was impracticable to run this line straight or more direct thence S 9° W Var 11.40 E

150. Dry Gulch 30 ft. wide
530. Shaft 4 x 6 ft 10 ft deep bers. due West to N. E. Cor. dist 100 ft. also Cross Gulch running

597. ~~along County Mining C. To N. W. Cor. Triangle Mining Claim.~~

886. To a post 4 ft. long 4 ins sq. set in a mound of stones 2 1/2 ft high mks. Disowned M. C. S. E. Cor.

I run thence N 77° 05' W Var 11.40 E, along the southerly line of the Election Mining Claim

300. To a post 4 ft long 4 ins. sqd. set in a monument of stones

* 1020. 11. 4730. 90
29. 29 4854. ft
reduced to a single course

Field Notes of Survey of the Resolved Mining Claims

Warren Mining District Cochise
County, Arizona.

2 1/2 ft high mks Disowned M.
C. S. Lew. from which bears a
shaft 6 x 7 ft. 12 ft. deep N 76° E,
dist 5 ft. to S. E. Cor

Thence N 77° 05' W Var
11.40 East along N. line, Election M.C.
260. To a post 4 ft. long 4 ins sq
set in a mound of stones 2 1/2
ft. high, mks. Disowned M.
C. S. W. Cor.

Thence N 9° 45' E Var.
11.40 E along the easterly line
of the Unknown No 1 Mining
Claim

430. Cross Dry Gulch 15 ft. wide
882. To a post 4 ft. long 4 ins sq
set in a mound of stones
2 1/2 ft high mks Disowned
M.C. N. W. Cor.

Thence S 77° 05' E Var.
11.40 E along the southerly
line of the Annie Mining
Claim
274.4 To the Initial Monument of
Claim the point or place of
beginning containing 11.15
acres

General Description

Bounded Northerly by the
Annie Mining Claim. Easterly
by the County and Triangle
Mining Claims. Southerly by
the Election Mining Claim
Westerly by the Unknown

Field notes of the Survey of the Disowned Mining Claims

Warren Mining District Cochise
County Arizona.

No 1 Mining Claim.

The location notes of
this mine is recorded in the
Recorder's Office of Pima County
in Book K of records of mines
pages 562-563

I estimate the amount of
work done on this claim to
be worth Two Hundred and
Sixty Four Dollars.

J. W. P. C. C. C.
M. S. Sep. 1. M. S.

FINAL OATHS FOR SURVEYS OF MINING CLAIMS ~~AND~~ MILL SITES.

A LIST of the names of individuals employed to assist in running, measuring, or marking the lines and corners described in the foregoing field-notes of the survey of *the Disowned Mining Claim* located in *Warren* Mining District, *Cochise* County, Arizona, showing the respective capacities in which they acted.

Timothy Meagher Chainman.
Daniel Kane Chainman. ^u Flagman
 Axeman.
 Flagman.

WE hereby certify that we assisted *John P. Culver* U. S. Deputy Surveyor, in surveying *the Disowned Mining Claim* claimed by *G. Story* located in *Warren* Mining District, *Cochise* County, and in Township No Range No of the Gila and Salt River base and meridian, Arizona, and that said Survey has been in all respects, to the best of our knowledge and belief, well and faithfully executed, and the boundary monuments planted according to the instructions furnished by the Surveyor General.

Timothy Meagher Chainman.
Daniel Kane Chainman. ^u Flagman
 Axeman.
 Flagman.

SWORN TO AND SUBSCRIBED before me this *28* day of *June* 1881

James F. Duncan J.P.
 25th Precinct Cochise County A.T.

I, *John P. Culver* U. S. Deputy Surveyor, do solemnly swear that, in pursuance of instructions from *John Wasson*, U. S. Surveyor-General for Arizona, bearing date the *21st* day of *May* 1881, I have well, faithfully and truly, in my own proper person, and in strict conformity with the instructions furnished by the Surveyor-General and the laws of the United States, surveyed all those portions of *the Disowned Mining Claim*

claimed by *G. Story* located in *Warren* Mining District, *Cochise* County, Arizona, as are represented in the foregoing field-notes as having been surveyed under my directions; and I do further solemnly swear that all the corners of said surveys have been established and perpetuated in strict accordance with the instructions furnished me and that the foregoing are the true and original field notes of such surveys.

John P. Culver Deputy Surveyor.

SWORN TO AND SUBSCRIBED before me this *27* day of *July* 1881

James P. Topple
John P. Culver
 Citizen Print



Location Notice.

NOTICE IS HEREBY GIVEN, That the undersigned, in compliance with the requirements of the Mining Act of Congress, approved May 10, 1872, *we have* this day located and claim *1500* hundred linear feet along the course of this lead, lode or vein of mineral bearing quartz, and *300* feet in width on each side of the middle of said lead, lode or vein, situate in the *Warren* Mining District, County of *Pima* Arizona, and more particularly described as follows, to wit:

COMMENCING at this monument of stones, being the center of the *locution* of claim, and upon which this notice is posted; thence *300 East* feet to a monument of stones; thence *South 1500 South* feet to a monument of stones; thence *300 West* feet to a monument of stones, being the center of *South* end of claim; thence *300 West* feet to a monument of stones; thence *1500 East* feet to a monument of stones; thence *300 East* feet to place of beginning.

THIS CLAIM *Runs due N-South, and is about - 2 miles from the Copper Queen Mine South*

and shall be known as the *Disowned* Mine.

Located *March 31 - 1880*

Henry Reimold
Henry Reimold
B. Black
C. Anderson

Probation Notices

NOTICE BY THE PROBATION DEPARTMENT

J.
RECORDERS OFFICE
TUZSON, PIMA CO. A. T.

Disowned
Warren,
Nov 31 / 80

Filed and recorded
at request of
Newry Campbell
May 24th A. D. 1880
at 2 30 P. M. in
Book No. 100
Pages 562 - 563 -

Starpinto
County Recorder.
By H. H. Read
Deputy

Disowned
March 31 -

Location Notice.

NOTICE IS HEREBY GIVEN, That the undersigned, in compliance with the requirements of the Mining Act of Congress, approved May 10, 1872, *on* this day located and claim *1500* hundred linear feet along the course of this lead, lode or vein of mineral bearing quartz, and *300* feet in width on each side of the middle of said lead, lode or vein, situate in the *Marion* Mining District, County of *Pima* Arizona, and more particularly described as follows, to-wit:

COMMENCING at this monument of stones, being the center of the *North End* of claim, and upon which this notice is posted: thence *East - 300* feet to a monument of stones; thence *South 1500* feet to a monument, and a stake marked N.E. Cor of Disowned; and a stake marked S.E. Cor of Disowned of stones; thence *West - 300* feet to a monument of stones, being the center of *the South* end of claim; thence *West - 300* feet to a monument of stones, and a stake marked S.W. Cor of Disowned; and a stake marked N.W. Cor of Disowned; thence *North 1500* feet to a monument of stones; thence *East 300* feet to place of beginning: *and*

THIS CLAIM *is* situated about one mile ^{South} from Iron Springs and joins the South End of the *Watson* mining claim.

and shall be known as the *Disowned* Mine.

Located *already* March 31st 1880 the present being only a Supplemental location made by the grantors & Successors in interest of the original locators the present Supplemental location being made to *clarify* and correct the Record

Henry Campbell	760 ft
Mozz Bricks	375 ft
James W Oates	187 1/2 ft
W B Horton	187 1/2 ft

Witness } J J Bronnie

RECORDERS OFFICE
TUCSON, PIMA CO. ARIZ.

Divorced

Filed and recorded
at request of
Ben Goodrich
Nov 27th A. D. 1880
at 10.30 A. M. in
Book A. Div. Minis
Pages 398 - 99

San Francisco
County, California

By M. Read
Deputy

Disowned Mining Claim

Notice is hereby given that the undersigned in compliance with the requirements of the Mining Act of Congress approved May 10th 1872 we this day located and claim 1500. hundred linear feet along the course of this lead lode or vein of mineral bearing quartz and 300 feet in width on each side of the middle of said lead lode or vein, situated in the Warren Mining District County of Pima Arizona and more particularly described as follows, to wit:

Commencing at this Monument of stones being the Centre of the North end of Claim and upon which this notice is posted, thence east 300. feet to a monument of stones and a stake marked N. E. Cor of Disowned thence south 1500. feet to a monument of stones and a stake marked S. E. Corner of Disowned. thence West 300. feet to a monument of stones and a stake marked South Centre of Disowned being the Centre of South end of Claim. thence West 300. feet to a monument of stones and a stake marked S. W. Cor of Disowned.

thence North 1500. feet to a Monument
of stones and a stake marked N. W.
Cor of Disowned, thence East 300.
feet to the place of beginning, and
this claim is situated about one mile
south from the Iron Spring and
joins the South end of the Watson
Mining Claim and shall be known
as the Disowned Mine. Located
already March 31st 1880, the present
being only a Supplemental location
made by the grantors and successors
in interest of the original locators
the present Supplemental location and
Correct the record. Henry Campbell 375. ft
Witness { Mose Hicks 375. "
J. J. Brown { James W. Oates 187.2 "
{ W. B. Horton 187.2 "

Notice is hereby given by
the undersigned the owner of the
above described claim by purchase
that for the purpose of fully complying
with Section 2324 Revised Statutes
of the United States regarding the
location and recording of Mining
Claims and to correct error in
description the above and foregoing
description notice of location is

hereby amended to read as follows.

Commencing at U. S. Mineral Monument Number 2, Called the "Iron Spring". (Established by John P. Culver U. S. Deputy Mineral Surveyor on June 5th 1881, and situated in Warner Mining District Pachise County Arizona. Magnetic Variation $13^{\circ}24'$ East Said Monument Having been officially established agreeable to instructions issued by John Wasson U. S. Surveyor General dated May 21st 1887.)

Thence $S 34^{\circ}56' E$ 587. feet
 thence angle right $65^{\circ}23'$ $S 30^{\circ}24' N$
 3800. feet, thence angle left $33^{\circ}40'$
 $S 3^{\circ}21' E$ 179.6 feet thence angle
 right $53^{\circ}17'$ $S 49^{\circ}59' N$ 537. feet
 to the North Easterly Corner of
 the Disowned Mine. thence $S 8^{\circ}54'$
 $N 886$. feet to the S. E. Corner of Claim
 thence $N 77^{\circ}51' N$ 300. feet to the
 Southernly Centre end of Claim.
 thence $N 77^{\circ}51' N$ 260. feet to the
 South West Corner of Claim, thence
 North $8^{\circ}54'$ East 882. feet to the
 N. W. Corner of Claim, thence
 $S 77^{\circ}51' E$ 274.4 to the Northernly
 end Centre of Claim, thence
 $S 77^{\circ}51' E$. 266.2 feet to the North

File
Recorder's Office,

TOMBSTONE, Cochise Co., A. T.

Filed and recorded at request of

J. P. Culver

June 14th A. D. 1881,

at 8 o'clock M.

Book 2 Rec of Mines

Pages 152 et seq.

H. Jones

County Recorder.

Callich

250

Coakley Corner of claim this path
of place of beginning
June 6th 1881, G. Story

Surveyed June 6-7-1881

Wm. R. Culbert
U. S. Dep. M. S. S.

Yac. 11.40 E

Annie Mining Claim

Initial Monument

S 77° 05' E 274.4

266.2

Unknown No. 1 Mining Claim

Bounty Mining Claim

Disowned Mining Claim

11.15 Acres

N 9° 45' E 882.

S 9° 16' E 886.

Shaft

530.

N 77° 05' W 260.

Shaft

300.

Election Mining Claim

Triangle Mining Claim

U. S. Surveyor General's Office.

Tucson, Arizona,

July 11th 1881

The foregoing field notes of the survey of the Disowned
Mining Claim situate in
the Warren Mining District, Cochise
County, Arizona, claimed by
G. Stoy
survey executed by John T. Culver Deputy
Surveyor, under instructions from this office, having been critically examined
and the necessary corrections and alterations made, the said field notes and
the survey they describe are hereby approved.

John Masson

Surveyor General.

PRELIMINARY OATHS

FOR SURVEYS OF MINING CLAIMS AND MILL SITES.

WE, *Timothy Meagher* and *James A. Kingsbury*
do solemnly swear that we will faithfully execute the duties of Chain Carriers; that we will level the chain upon uneven ground, and plumb the tally pins, whether by sticking or dropping the same; that we will report the true distance to all notable objects, and the true length of all lines that we assist in measuring, to the best of our skill and ability.

T Meagher
J A Kingsbury

SWORN to and subscribed before me, this *Fourth* day
of *June*, 1881

James H. Duncan J.P.
25th Precinct Cochise County A.T.

I, *Daniel Kane*

do solemnly swear that I will well and truly perform the duties of *Flagman*
according to instructions given me,
and to the best of my skill and ability.

Daniel Kane

SWORN to and subscribed before me this *Fourth* day
of *June*, 1881

James H. Duncan J.P.
25th Precinct County of Cochise A.T.

PRELIMINARY OATHS

FOR SURVEYS OF MINING CLAIMS AND MILL SITES.

WE, *Timothy Meagher* and *James A. Kingsbury*
do solemnly swear that we will faithfully execute the duties of Chain Carriers; that we will level the chain upon uneven ground, and plumb the tally pins, whether by sticking or dropping the same; that we will report the true distance to all notable objects, and the true length of all lines that we assist in measuring, to the best of our skill and ability.

T Meagher
J A Kingsbury

SWORN to and subscribed before me, this *Fourth* day
of *June*, 1881

James F. Duncan J.P.
25th precinct Cochise County Ariz.

I, *Daniel Kane*

do solemnly swear that I will well and truly perform the duties of *Flagman*
according to instructions given me,
and to the best of my skill and ability.

Daniel Kane

SWORN to and subscribed before me this *Fourth* day
of *June*, 1881

James F. Duncan J.P.
25th precinct County of Cochise Ariz.

Field Notes of Survey in Establishing

U. S. Mineral Monument Number Two,
Warren Mining District, Cochise County, Arizona.

Feet

Beginning at U. S. Min.
Monument No 1 Warren Mining
District Cochise County, A. T.
Established by T. F. White U. S.
Dep. Min. Sur. on Sept. 24-25, 1880

Variation 13.24° East
derived from an official
survey of the Northernly line
of the Copper Queen Mining
Claim, made by T. F. White Dep.
Surveyor Sept 24-25 1880

701.6 I run thence $S 37.11^{\circ} E$
down Bishop Cañon
to a point from which bro.
 $S 56.44^{\circ} W$ distant 22 ft. the N. E.
Cor. Cove Mining Claim. and end
of Course

1000. Thence $S 64.51^{\circ} E$
down the Cañon
to a point and end of Course

800. Thence $S 71.21^{\circ} E$
down Cañon in centre of Wash
to Adabe House of the Reptune
Mining Company, the line passing
the N. W. Cor 2 ft. distant northernly
1946. to a point and end of Course

549.4 Thence $S 44.41^{\circ} E$
to the centre of the "Iron"
-Spring established as U. S.
Mineral Monument No 2
agreeable to letter of instructions
issued by Surveyor Genl. dated
May 21st. 1881, and from which

bears an oak tree 2 ft. dia.
 N 44.54 E dist. 125.6 ft mks U.S.
 M.M. No. 2. B.S. also oak tree
 1 ft dia. brs N 28.21 W 64. ft.
 mks U.S. M.M. No. 2. B.S.
 also an oak tree 1.5 dia. brs.
 S 36.48 W dist 48. ft mks.
 U.S. M.M. No 2 B.S.

A deep cross is cut in
 the overhanging rock, exactly
 over the center of the spring
 as the definite point of location

The spring is located on
 the North Eastern side of the
 wash and rises ^{out} of exceedingly
 hard and durable conglomerate
 Surveyed June 5th 1881

W. P. C. C. C.
 U.S. Dep. M. S. S.

FINAL OATHS FOR SURVEYS OF MINING CLAIMS ~~AND~~ MILL SITES.

A LIST of the names of individuals employed to assist in running, measuring, or marking the lines and corners described in the foregoing field-notes of the survey of Iron Spring M.S. Mineral monument No 2 located in Wameu Mining District, Cochise County, Arizona, showing the respective capacities in which they acted.

Nimothy Meagher Chainman.
James A. Kingsbury Chainman.
Axeman.
Daniel Kaul Flagman.

WE hereby certify that we assisted John P. Culver U. S. Deputy Surveyor, in surveying W.S. Mineral Monument No 2

located in Wameu Mining District, Cochise County, and in Township No Range No of the Gila and Salt River base and meridian, Arizona, and that said Survey has been in all respects, to the best of our knowledge and belief, well and faithfully executed, and the boundary monuments planted according to the instructions furnished by the Surveyor General.

Nimothy Meagher Chainman.
J A Kingsbury Chainman.
Axeman.
Daniel Kaul Flagman.

SWORN TO AND SUBSCRIBED before me this 14th day of June 1881

James A. Duncan J.P.
25 Precinct County of Cochise A.T.

I, John P. Culver U. S. Deputy Surveyor, do solemnly swear that, in pursuance of instructions from John Wasson, U. S. Surveyor-General for Arizona, bearing date the 21st day of May 1881, I have well, faithfully and truly, in my own proper person, and in strict conformity with the instructions furnished by the Surveyor-General and the laws of the United States, surveyed all those portions of Iron Spring M.S. Mineral Monument Number Two (2) located in Wameu Mining District, Cochise County, Arizona, as are represented in the foregoing field-notes as having been surveyed under my directions; and I do further solemnly swear that all the corners of said surveys have been established and perpetuated in strict accordance with the instructions furnished me, and that the foregoing are the true and original field notes of such surveys.

John P. Culver Deputy Surveyor.

SWORN TO AND SUBSCRIBED before me this 14th day of June 1881

James A. Duncan J.P.
25 Precinct County of Cochise A.T.

Surveyed June 5th 1881.

Jno. P. Culver
U. S. G. M. S. S.

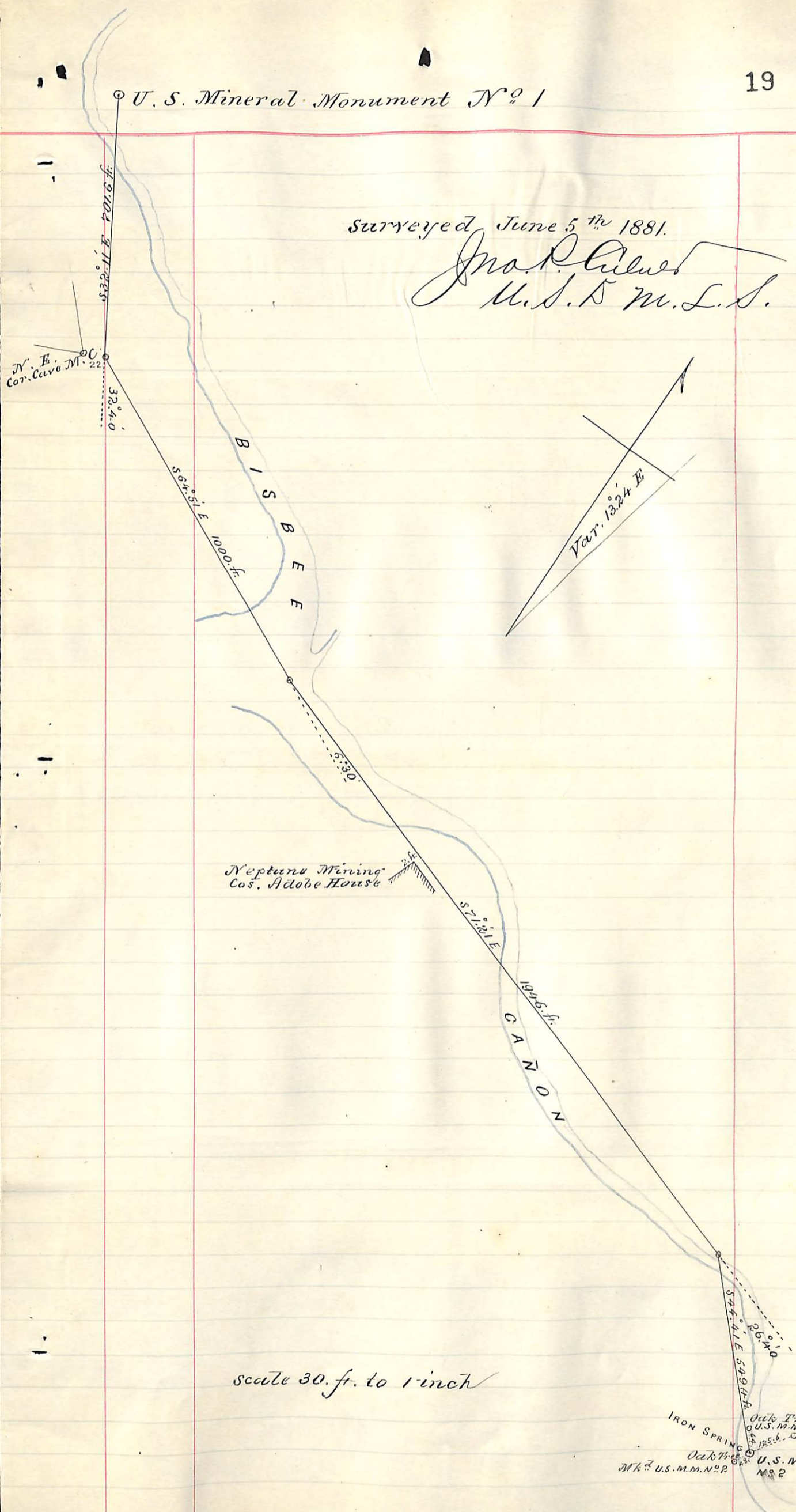

N. E. Cor. Cave M. 22

7910.4 ft. S 32.2° E

32.40'

S 64.5° E 1000 ft.

B I S B E E

S 72.3° E

Neptunu Mining Co's Adobe House

S 72.2° E

1946 ft.

C A N Y O N

S 44.4° E 544.4 ft.

26.40'

IRON SPRINGS

Oak Tree Marked
U.S. M. M. N^o 2 B.T.
Oak Tree Marked
U.S. M. M. N^o 2 B.T.
U.S. MINERAL MON.
N^o 2

scale 30. ft. to 1 inch

U.S. M. M. N^o 2

POOR QUALITY

The following pages are scanned at the best possible quality setting. The original pages are of poor quality and this is the best possible reproduction.

"Disowned"

Supplemental Survey
and Report of U.S. Geol. Min.
Surveyor J. H. Hodley Esq

[Faint handwritten notes in cursive script, likely bleed-through from the reverse side of the page. The text is mostly illegible due to fading and the handwriting style.]

Handwritten notes in cursive script, possibly bleed-through from the reverse side of the page. The text is difficult to decipher due to the cursive style and some fading.

Green

Done

Territory of Arizona }
 County of Cochise }⁵³

I J. H. Hoadley of Bisbee in the County of Cochise Territory of Arizona, a United States Deputy Mineral Surveyor being duly sworn depose and say that on the twenty fifth day of December A. D. 1884. I visited the "Disowned" Mining Claim situated in the Warm Mining District County of Cochise Territory of Arizona and found the improvements thereon as follows, to wit: From the North East corner of said claim as described in the application a course of North $84^{\circ}40'$ West true Meridian Variation $12^{\circ}15'E/60$ feet a shaft of 4+5 four feet deep containing lime and iron with a Copper beam a sample of which is enclosed to you and marked "Disowned" N^o One. Also from the South West End Center of said claim a course of North $41^{\circ}45'$ East 356 feet to Shaft N^o Two said shaft being 4+5 feet and 16 feet deep said shaft being hard lime and Quartzite carrying Copper, no samples selected or sent. Also from South West End Center of said claim a course of North $54^{\circ}30'$ East true Meridian 12 feet to top of incline said incline having a Northly pitch of the depth of 48 feet a sample of which is forwarded to your address and marked "Disowned" N^o Two and that the value of the —

Same is Six hundred dollars.

21

And I hereby certify that the value of said
improvements exceed the sum of five —
Hundred dollars and said improvements were made by the applicant.

Subscribed and sworn to before me this 26th day of
December A.D. 1884

J. H. Woodley
United States Deputy
Mineral Surveyor.

Sol Sonnenberg
Notary Public

Affidavit of five hundred dollars improvements
 We Thomas Higgins and G. W. Hill of lawful
 age being first duly sworn according to law de-
 pose and say that we are acquainted with the
 "disowned" mining claim situate in the Warren
 Mining District Cochise County Arizona Territory
 for which S. K. Kane agent for G. Stoy claimant
 has made application for survey prior ^{to} ap-
 plication for Patent under the provisions of the
 act of Congress approved May 10th 1872, and
 that the labor done and improvements made
 (thereon)
 by the applicant and grantor Exceed Five
 Hundred Dollars in value and further that
 we are not personally interested in said
 mine.

Thomas Higgins
 G. W. Hill

Territory of Arizona }
 County of Cochise }⁵³

Sworn and subscribed to
 before me this 2 day of January 1885

Sol Loversberg
 Notary Public