

M
S

-
G
N

0

0

2

9

5

On m. 72

LOT NO. 408

Field Notes.

of the survey of the

Hardscrabble

Mining Claim

Situate in Warren mining district

County of Cochise and in Sec. 15, Tp. 23

Range 24, of the Gila and Salt River Meridian.

Arizona.

Claimed by G. Stoy

Survey executed by John P. Galver D. S.

Under instructions dated May 21st 188/

Survey commenced June 19th 188/

Survey completed June 19th 188/

PRELIMINARY OATHS

FOR SURVEYS OF MINING CLAIMS AND MILL SITES.

WE, Timothy Meagher and Daniel Kane
do solemnly swear that we will faithfully execute the duties of Chain Carriers; that we will level the chain upon uneven ground, and plumb the tally pins, whether by sticking or dropping the same; that we will report the true distance to all notable objects, and the true length of all lines that we assist in measuring, to the best of our skill and ability.

Timothy Meagher
Daniel Kane

SWORN to and subscribed before me, this third day
of June 1881

James F. Duncan J.P.
25th precinct Cochise County A.T.

1. Daniel Kane

do solemnly swear that I will well and truly perform the duties of Flagman
according to instructions given me,
and to the best of my skill and ability.

Daniel Kane

SWORN to and subscribed before me this third day
of June, 1881

James F. Duncan J.P.
25th precinct Cochise Co A.T.

Field Notes of Survey of Hardscrabble Mining Claim

Warren District, Pinal County,
Arizona.

Survey executed June 19 - 1881.

Feet Beginning at the
Initial Monument the Southeast
End Centre of Claim where
I set a post 4 ft long 4 ins sqd
set in a mound
of stones 2 1/2 ft high mkd.
Wible. M. C. S. Co.

Thence $S 64^{\circ} 40' W$ Var $11^{\circ} 40' E$
derived from an official
survey of the Copper Prince
Mining Claim made by myself
April 3 - 4 - 14 - 1881.

278. To a post 4 ft long 4 ins sqd
set in a mound of stones
2 1/2 ft high mkd. Wible. M. C.
S. Co.

Thence $N 13^{\circ} 40' W$ Var $11^{\circ} 40' E$
Along the eastern line of
Milwaukee Mining Claim
806.9 Grass Dry Gulch
1206.9 To a post 4 ft long 4 ins sqd
set in a mound of stones
2 1/2 ft high mkd. Hardscrabble
M. C. N. W. Co. from which
U. S. Mineral Monument No 2
brs. $N 2^{\circ} 29' W$ dist 3060. ft

Thence $N 64^{\circ} 40' E$ Var $11^{\circ} 40' E$
Along southern line Empire M. C.
300. To a post 4 ft long 4 ins sqd
set in a mound of stones 2 1/2
ft high mkd. Hardscrabble M. C.
N. Co.

Thence $N 64^{\circ} 40' E$ Var $11^{\circ} 40' E$
Along the southern line of the

2
Field Notes of Survey of Hardscrabble Mining Claims

Warren Mining District,
Pachise County, Arizona.

Empire M.C.

233. To a post 4 ft. long 4 ins eye
set in a mound of stones
2 1/2 ft. high mksd Hardscrabble
M.C. N.E. Cor.

Thence $S 12.20^{\circ} E$ Var $11.40^{\circ} E$
along the westerly line of the
Baton Rouge Mining Claim

1210. To a post 4 ft long 4 ins eye
set in a monument of stones
2 1/2 ft high mks. Stable.
M.C. S.E. Cor

Thence $S 64.40^{\circ} W$ Var $11.40^{\circ} E$
along Rosedale Mining Claim
233 To Initial Monument the place
of beginning containing
14.15 acres

Bounded southerly by
the Rosedale M.C. westerly by
Milwaukee M.C. northerly by
Empire M.C. easterly by Baton
Rouge M.C.

The location notice of
this claim was recorded in the
Recorder's Office of Pima County
November 27th 1880 in Book I
of Mines pages 400-401.

No mining work has
been done on this claim.

J. A. P. Culver
U.S. Dep. M. S. S.

FINAL OATHS FOR SURVEYS OF MINING CLAIMS & MILL SITES.

A LIST of the names of individuals employed to assist in running, measuring, or marking the lines and corners described in the foregoing field-notes of the survey of The Hardscrabble Mining Claim located in Warren Mining District, Cochise County, Arizona, showing the respective capacities in which they acted.

Timothy Meagher Chainman.
David Kane Chainman. + Flagman
Axeman.
Flagman.

WE hereby certify that we assisted John P. Culver U. S. Deputy Surveyor, in surveying The Hardscrabble Mining Claim claimed by G. Stoy located in Warren Mining District, Cochise County, and in Township No. _____ Range No. _____ of the Gila and Salt River base and meridian, Arizona, and that said Survey has been in all respects, to the best of our knowledge and belief, well and faithfully executed, and the boundary monuments planted according to the instructions furnished by the Surveyor General.

Timothy Meagher Chainman.
David Kane Chainman. + Flagman
Axeman.
Flagman.

SWORN TO AND SUBSCRIBED before me this 28th day of June 1881

James F. Duncan J.P.
25th Precinct Cochise County Ar.

I, John P. Culver U. S. Deputy Surveyor, do solemnly swear that, in pursuance of instructions from the U. S. Surveyor-General for Arizona, bearing date the 21st day of May 1881, I have well, faithfully and truly, in my own proper person, and in strict conformity with the instructions furnished by the Surveyor-General and the laws of the United States, surveyed all those portions of The Hardscrabble Mining Claim claimed by G. Stoy located in Warren Mining District, Cochise County, Arizona, as are represented in the foregoing field-notes as having been surveyed under my directions; and I do further solemnly swear that all the corners of said surveys have been established and perpetuated in strict accordance with the instructions furnished me, and that the foregoing are the true and original field notes of such surveys.

John P. Culver Deputy Surveyor.

SWORN TO AND SUBSCRIBED before me this 14th day of July 1881

James S. Topliff
Notary Public

Certified Copy

of
Handsome Mine

Locality Notice; Notice is hereby given that the undersigned in compliance with the requirements of the Mining Act of Congress approved May 10th 1872 we have this day located and claim 1500 linear feet along the course of this lead lode or vein of Mineral bearing Quartz and Coo-fer in width on each side of the middle of said lead lode or vein, situate in the Helena Mining District County of Park Arizona, and more particularly described as follows to wit: Commencing at this monument of stone being the center of the south east end of claim, and upon which this notice is posted; Thence North East 300 feet to a monument of stone; thence North West 1500 feet to a monument of stone, thence South west 300 feet to a monument of stone, being the center of north west end of claim (Do not west 300 feet to a monument of stone, thence) thence South West 1500 feet to a monument of stone, thence South East 300 feet to place of beginning

This claim is situated about
2 1/2 miles west of the Mesal
Spring situated in a canon known
as Barrill Spring Canon and
shall be known as the Handscombe
Mine Located June 8th 1880

Henry Campbell
Chas Fitzpatrick

Filed and recorded at request of
Henry Campbell June 11th A.D.
1880 at 3 P.M. Book ^{Rec of mines} C. Page 135.

J. W. Carpenter County Recorder
By Geo A Woods Deputy.

TERRITORY OF ARIZONA, } ss.
County of Pima.

I, Chas. R. Drake, County Recorder in and for the County of Pi-
ma, do hereby certify that the above and foregoing is a full true and correct copy
of Location Notice of Handscombe Mine

as appears of Record now in my Office in Book C. Pages 135

IN WITNESS WHEREOF, I have hereunto set my
hand and affixed my official seal, at my office in Tucson
this 16th day of May A. D. 1880

Chas R Drake

County Recorder,



side and the Milwaukee joins and runs parallel on the South East side and shall be known as the (Hardscrabble Mine) located already March 31, 1880, the present being only a supplementary location made by the Grantors and Successors in interest of the Original Locators. the present supplemental location being only made, to correct the record

Witness	}	Henry Campbell	750 ft.
J. J. Browne		Moyle Wicks	350 ft.
		James W. Cates	187 1/2 ft.

TERRITORY OF ARIZONA, } ss.
County of Pima.

I, **Chas. R. Drake,** County Recorder in and for the County of Pima, do hereby certify that the above and foregoing is a full true and correct copy of Location Notice of the Hardscrabble Mine (Supplemental Location)

as appears of Record now in my Office in Book I Pages 400 & 401
 Record of Mines

IN WITNESS WHEREOF, I have hereunto set my hand and affixed my official seal, at my office in Tucson this 14th day of May A. D. 1881.

Chas R Drake
 County Recorder,



Hardscrabble Mine.

Notice is hereby given that the undersigned in compliance with the requirements of the Mining Act of Congress approved May 10, 1872, have this day located and claim 1500 hundred linear feet along the course of this lead, lode or vein of mineral bearing quartz and 300 feet on each side of the middle of said lead lode or vein situate in the Warren Mining District County of Pima County Arizona and more particularly described as follows to wit Commencing at this monument of stones being 180. ft. of the south west, of the north west corner of claim and upon which this notice is posted thence 4.20 south west to monument of stones and stake, thence south east 1500 feet to a monument of stones and stake, thence North east 4.20 feet to a monument of stones and stake being 180. feet of the south center corn. of claim thence North east 180 feet to a monument of stones and stake, thence north west 1500 feet to a monument of stones and stake, thence South west 180 feet to place of beginning. this claim is an extension of the Empire Mining claim situated about $\frac{1}{4}$ of a mile south from the Deon Spring, the Baton Rouge Mine joins on the N.W.

Location Notice.

NOTICE IS HEREBY GIVEN, That the undersigned, in compliance with the requirements of the Mining Act of Congress, approved May 10, 1872, *me* this day located and claim *1500* hundred linear feet along the course of this lead, lode or vein of mineral bearing quartz, and *300* feet in width on each side of the middle of said lead, lode or vein, situate in the *Marrin* Mining District, County of *Pima* Arizona, and more particularly described as follows, to-wit:

COMMENCING at this monument of stones, being the center of the *South West* of the *North West* corner and upon which this notice is posted; thence *180 ft* *South West* *420* feet to a monument of stones; thence *South East* *1500* feet to a monument of stones; thence *North East* *420* feet to a monument of stones, being the center of *South East* end of claim; thence *North East* *180* feet to a monument of stones; thence *North West* *1500* feet to a monument of stones; thence *South West* *180* feet to place of beginning:

THIS CLAIM is an Extension of the Empire Mining Claim situated about $\frac{1}{4}$ of a mile south from the Iron Spring the Balcon Range mine joins on the N.W. side and the Milwaukee joins and runs parallel on the S.E. side and shall be known as the *Hardscrabble* Mine.

Located *already* March 31, 1880, the present being only a Supplemental Location made by the grantors and Successors in interest of the original Locators, the present Supplemental Location being only made to correct the Record

Witness } *J. J. Browne*

- Henry Campbell* 750 ft
- Mr. Mays Wicks* 356 ft
- Jamies Or Oales* 187 1/2 ft
- Or B Horton* 187 1/2 ft

RECORDS OFFICE

TUCSON, PIMA CO. A. T.

Woodsman.

Filed and recorded

at request of
Per Goodrich

Nov 27th A. D. 1880
at 10.30 A. M. in

Book of Rec Minutes
Pages 400 — 1

Measurant

County Recorder

By W. Head
Deputy

Hardscrabble Mine

Notice is hereby given that the undersigned in compliance with the requirements of the Mining Act of Congress approved May 10th 1872 have this day located and claimed 1500 ^{linear} feet along the course of this lead lode or vein of Mineral bearing quartz and 300. feet on each side of the middle of said lode or vein situate in the Wamen Mining District County of Pima Arizona and more particularly described as follows, to wit: Commencing at this Monument of stones, being 180. feet of the South West of the North West Corner of Claim and upon which this notice is posted thence 4.20 feet South West to Monument of stones and stake thence South East 1500. feet to a monument of stones and stake thence North East 4.20 feet to a monument of stones and stake being 180. feet of the South Centre of Claim thence North East 180. feet to a monument of stones and stake, thence North West 1500. feet

to a Monument of stones and stake, thence South East 180 feet to place of beginning, this claim is an Extension of the Empire Mining Claim situated about 1/4 of a mile South from the Iron Spring. The Baton Rouge Mine joins on the N.W. side, the Milwaukee joins and runs parallel on the South East side, and shall be known as the Handscrabble Mine, located already March 31st 1880, the present being only a supplementary location made by the grantors and successors in interest of the original locators, the present Supplementary location being only made to correct the record.

Witness

J. J. Browne	}	Henry Campbell	750.00
		Moye Wicks	350.00
		James Oats	187.20
		W. D. Horton	187.20

Notice is hereby given by the undersigned the owner of the above described claim by purchase that for the purposes of fully complying with the law contained in Section 2324 Revised Statutes

of the United States regarding
 the location and recording of
 Mining Claims, and to correct
 error in description, the above
 and foregoing ^{description} Notice of location
 is hereby amended to read as
 follows. Commencing at U. S.
 Mineral Monument No 2, (Called
 the "Iron Spring" established by
 John P. Culver U. S. Deputy Mineral
 Surveyor June 5th 1881 and situated
 in Wamen Mining District, Cochise
 County, Arizona, said Monument
 having been officially established
 agreeable to instructions issued
 by John Hession U. S. Surveyor
 General dated May 21st 1881.)

Magnetic Variation $13^{\circ} 24' E$.
 Thence $S 34^{\circ} 56' E 587$.
 feet, ^{thence $S 30^{\circ} 24' W 1600$ feet} thence $S 23^{\circ} 06' E 1306$ feet
 to the North Westerly Corner of
 the Hordserville Mine, thence
 $N 66^{\circ} 24' E 300$ feet to the Northern
~~Corner~~ east of said claim.
 thence same course 233 feet to
 the North Easterly Corner of
 claim, thence $S 10^{\circ} 06' E 1210$ feet
 to the S. E. Corner of claim, thence
 $S 66^{\circ} 24' W 233$ feet to Southernly

end Centre of Claim, thence same
Course 278. feet to S.W. Corner of
Claim; thence North 11° 16 West
1206.9 feet to the N.W. Corner
of Claim the point or place of
beginning.

G. Stay
June 9th 1881

Recorder's Office,
TOMBSTONE, Cochise Co., A. T.
Filed and recorded at request of
J. P. Culver
June 14th A. D. 1881,
S. I. A. M.
at
Book 2 Sec of Mrs
Pages 150 et seq.
H. J. Jones
County Recorder.

Check
2.50

COURT HOUSE

1881

Surveyed June 19th 1881

J. M. P. C. C. C.
Dep. Surveyor

Milwaukee Mining Claim

N 13° 40' W 1200.9 ft.

Hardscrabble Mining Claim
14.15 Acres

S 12° 20' E 1210 ft.

Baton Rouge Mining Claim

Empire Mining Claim

300 ft. N 64° 40' E 233 ft.

Vac. 11.40 E

Rosedale Mining Claim

278 ft. S 64° 40' W 233 ft.

Initial Monument

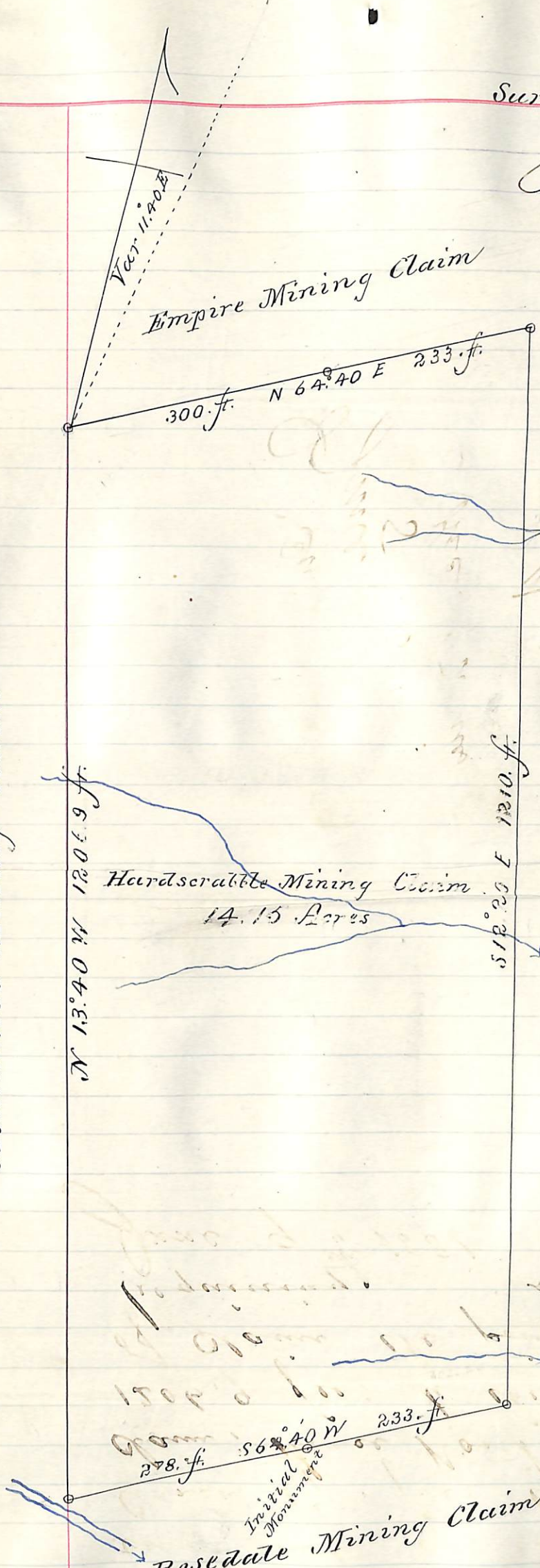

U. S. Surveyor General's Office.

Tucson, Arizona,

July 27th 1881

The foregoing field notes of the survey of the Cardscrabble
 Mining Claim situate in
 the Warren Mining District, Cochise
 County, Arizona, claimed by
G. Stof;
 survey executed by John I. Bulver Deputy
 Surveyor, under instructions from this office, having been critically examined
 and the necessary corrections and alterations made, the said field notes and
 the survey they describe are hereby approved.

John Masson.

Surveyor General.