

M
S

-
G
N

0

0

2

9

6

LOT NO. 41

Field Notes.

of the survey of the

Bob^{md} John

Mining Claim

Warren

Situate in _____ mining district

County of Cochise and in Sec. 21, Tp. 23

Range 24, of the Gila and Salt River Meridian.

Arizona.

Claimed by G. Stoy

Survey executed by John P. Culver D. S.

Under instructions dated May 21st 188/

Survey commenced June 9th 188/

Survey completed June 10th 188/

PRELIMINARY OATHS

FOR SURVEYS OF MINING CLAIMS AND MILL SITES.

WE, Timothy Meagher and Daniel Kaul
do solemnly swear that we will faithfully execute the duties of Chain Carriers; that we will level the chain upon uneven ground, and plumb the tally pins, whether by sticking or dropping the same; that we will report the true distance to all notable objects, and the true length of all lines that we assist in measuring, to the best of our skill and ability.

Timothy Meagher
Daniel Kaul

SWORN to and subscribed before me, this third day
of June, 1881

James F. Duncan J.P.
25th Precinct Cochise County A.T.

I, Daniel Kaul

do solemnly swear that I will well and truly perform the duties of Flagman
according to instructions given me,
and to the best of my skill and ability.

Daniel Kaul

SWORN to and subscribed before me this third day
of June, 1881

James F. Duncan J.P.
25th Precinct Cochise Co. A.T.

Field Notes of Survey of the Bab & John Mining Claim

Warren District, Pinal
County, Arizona.

Survey executed June 9-10-1881

Beginning at the Initial
monument, the Northern End
Center of Claim, where I set a
post 4 ft. long 4 ins sq. set
in a mound of stones 2 1/2 ft
high mks. B. & J. M. C. N. Cor.

I run thence N 72° 05' E
Variation 11° 40' East, derived from
official Survey of Copper Prince
Mining Claim, surveyed ^{by myself}, June
3-4-14-1881.

211.6 To a post 4 ft. long 4 ins. sq
set in a mound of stones
2 1/2 high mks. B. & J. N. E.
Cor.

1286.8 Thence S 11° 30' E Var. 11° 40' E
along the easterly side of Claim
to a post 4 ft. long 4 ins sq
set in a mound of stones
2 1/2 ft. high mks. B. & J. ^{M.C.} S. E.
Cor. from which hrs. N 72° 05' E
the N. W. Cor. New Years Mining
Claim, dist 37 ft.

286. Thence S 72° 05' W Var. 11° 40' E
along southerly boundary of
Claim, and N. line Peabody M.C.
to a post 4 ft. long 4 ins. sq
set in a mound of stones
2 1/2 ft. high mks. B. & J. M.C.
S. Cor.

40. Thence S 72° 05' W. same
line continued.
Center of Main Wash
255.4 To a post 4 ft. long 4 ins sq
set in a mound of sand and

Field Notes of Survey of the Bob + John Mining Claim

Hansen District, Pinal County, Arizona.

stones, 2 1/2 ft. high mks B. & J. m.c. S.W. Cor.

Thence N 72° 55' W Var 11° 40' E
Along the easterly line of Triangle Mining Claim,

700. Cross Centre Main Wash.

1000. Again Cross Centre Main Wash.

1298.5 To a post 4 ft. long 4 ins. sq. set in a mound of stones 2 1/2 ft. high mks. B. & J. m.c.

N.W. Cor. from which bears N. S. Mineral Monument No. 2

S 72° 05' W 216.4 ft. N 9° E

597. ft. to N.E. Corner Nicolson

Mine N 48° 15' E 537. ft. N 5° 02' W

179.6 ft. N 28° 38' E 3800. ft. thence

N 36° 45' W 587. ft. to N.S. Min.

Monument No 2. It was impracticable to run this line more straight or direct

Thence returning to N.W. Cor. Claim, and on a course of

N 72° 05' E Var. 11° 40' E
along the northerly line of Claim

250.5 To Initial Monument the point or place of beginning.

Containing 14.73 Acres. This claim was recorded in Recorder's Office of Pinal County May 24 1881 in Book K pgs. 564-565.

Bounded on the South by the Peabody Mining Claim and West by Triangle Mining Claim. No mining work has been done on this claim.

Geo. P. Currier
U.S. Dep. M.S.A.

* 12 N 19° 40' E 5176.6 ft
reduced to a single course

Bob + John

FINAL OATHS FOR SURVEYS OF MINING CLAIMS ~~AND~~ MILL SITES.

A LIST of the names of individuals employed to assist in running, measuring, or marking the lines and corners described in the foregoing field-notes of the survey of the Bob and John Mining Claim located in Warren Mining District, Cochise County, Arizona, showing the respective capacities in which they acted.

Timothy Meagher Chainman.
Daniel Kane Chainman. + Flagman
Axeman.
Flagman.

WE hereby certify that we assisted John P. Culver U. S. Deputy Surveyor, in surveying the Bob and John Mining Claim claimed by G. Stoy located in Warren Mining District, Cochise County, and in Township No — Range No — of the Gila and Salt River base and meridian, Arizona, and that said Survey has been in all respects, to the best of our knowledge and belief, well and faithfully executed, and the boundary monuments planted according to the instructions furnished by the Surveyor General.

Timothy Meagher Chainman.
Daniel Kane Chainman. + Flagman
Axeman.
Flagman.

SWORN TO AND SUBSCRIBED before me this 28th day of June 1881
James F. Duncan J.P.
25 precinct Cochise County A.D.

I, John P. Culver U. S. Deputy Surveyor, do solemnly swear that, in pursuance of instructions from John Wasson, U. S. Surveyor-General for Arizona, bearing date the 21st day of May 1881, I have well, faithfully and truly, in my own proper person, and in strict conformity with the instructions furnished by the Surveyor-General and the laws of the United States, surveyed all those portions of the Bob and John Mining Claim claimed by G. Stoy located in Warren Mining District, Cochise County, Arizona, as are represented in the foregoing field-notes as having been surveyed under my directions; and I do further solemnly swear that all the corners of said surveys have been established and perpetuated in strict accordance with the instructions furnished me, and that the foregoing are the true and original field notes of such surveys.

John P. Culver Deputy Surveyor.

SWORN TO AND SUBSCRIBED before me this fifth day of July 1881
William J. Osburn
Notary Public
Citizen Print.



Location Notice.

NOTICE IS HEREBY GIVEN, That the undersigned, in compliance with the requirements of the Mining Act of Congress, approved May 10, 1872, *we have* this day located and claim *1500* hundred linear feet along the course of this lead, lode or vein of mineral bearing quartz, and *300* feet in width on each side of the middle of said lead, lode or vein, situate in the *Marathon* Mining District, County of *Pima* Arizona, and more particularly described as follows, to wit:

COMMENCING at this monument of stones, being the center of the *location* of claim, and upon which this notice is posted; thence *300* feet to a monument of stones; thence *1500* feet to a monument of stones; thence *300* feet to a monument of stones, being the center of *South* end of claim; thence *300* feet to a monument of stones; thence *300* feet to a monument of stones; thence *300* feet to place of beginning.

THIS CLAIM *Runs Parallel with the Boundary and Corners with the New Jersey Mine*

and shall be known as the *Bob and John* Mine.

Located *April 2, 1880*

*Henry Campbell
Henry Rumbey
B Block
O Anderson*

*Campbell Co
21*

14 = 2 x 6 = 3.43
 1/6 686
 49) 6.76 (1 1/3
 49
 63
 48
 16

1/49 (6-6)
 1/5

[Handwritten signature]

RECORDERS' OFFICE
 TUCSON, PIMA CO. A. T.

Rob and John
 Warrent

Apl 2nd 1880,

Filed and recorded
 at request of
 Henry Campbell
 May 24th 1880
 at 2.30 P. M. in
 Book McBie Mines
 Pages 564 & 565

[Signature]
 County Recorder.
 By *[Signature]*
 Deputy

[Handwritten text, possibly upside down]

Location Notice.

NOTICE IS HEREBY GIVEN, That the undersigned, in compliance with the requirements of the Mining Act of Congress, approved May 10, 1872, *on* this day located and claim *1500* hundred linear feet along the course of this lead, lode or vein of mineral bearing quartz, and *300* feet in width on each side of the middle of said lead, lode or vein, situate in the *Marion* Mining District, County of *Pima* Arizona, and more particularly described as follows, to-wit:

COMMENCING at this monument of stones, being the center of the *North end* of claim, and upon which this notice is posted: thence *East - 300 ft* ~~and a state~~ *and a State marked S.E. Cor of ~~Division~~ Bob & John* feet to a monument of stones; thence *North 1500* feet to a monument of stones; thence *West - 300* feet to a monument of stones, being the center of *the North* end of claim; thence *West - 300* feet to a monument of stones, thence *South 1500* feet to a monument of stones; thence *East - 300* feet to place of beginning; *and a State marked N.W. Cor of ~~Division~~ Bob & John* *and a State marked S.W. Cor of ~~Division~~ Bob & John* *and a State marked N.E. Cor of ~~Division~~ Bob & John* *and a State marked S.E. Cor of ~~Division~~ Bob & John*

Center of Division of Bob & John

THIS CLAIM *Runs parallel with and joins with the* *Bounty Mining Claim* and is about $\frac{1}{2}$ mile South from the *Galena Mine*, and about 1 mile South from *Iron Springs*

and shall be known as the *Bob & John* Mine.

Located *Already April 2nd 1883* the present being only a supplemental location made by the *Grantors and Successors* in interest of the original *location* the present supplemental to *location* being only made to correct the Record

- Henry Campbell* 756 ft -
- Moze Dricks* 375 ft -
- James Or Oats* 187 1/2 ft -
- Mr B Horton* 187 1/2 ft -

Milner } *J. G. Brown*

For sale at Fred. Earl's Cigar and Stationary store, Palace Hotel building.

[Citizen print.]

Nov. 2 1880

200

20 after disburse

RECORDERS OFFICE
TUCSON, PIMA CO. A. T.

Bale & fabric

Filed and recorded

at request of
Ben Goodrich
Nov 27th A.D. 1880

at 10.30 a. M. in
Book I Ric Minis
Pages 401 - 2

Monferrato
County Recorder

By W. R. Reed
Deputy

Surveyed June 9-10-1881

Geo. R. Culver
U.S. & M. S. S.

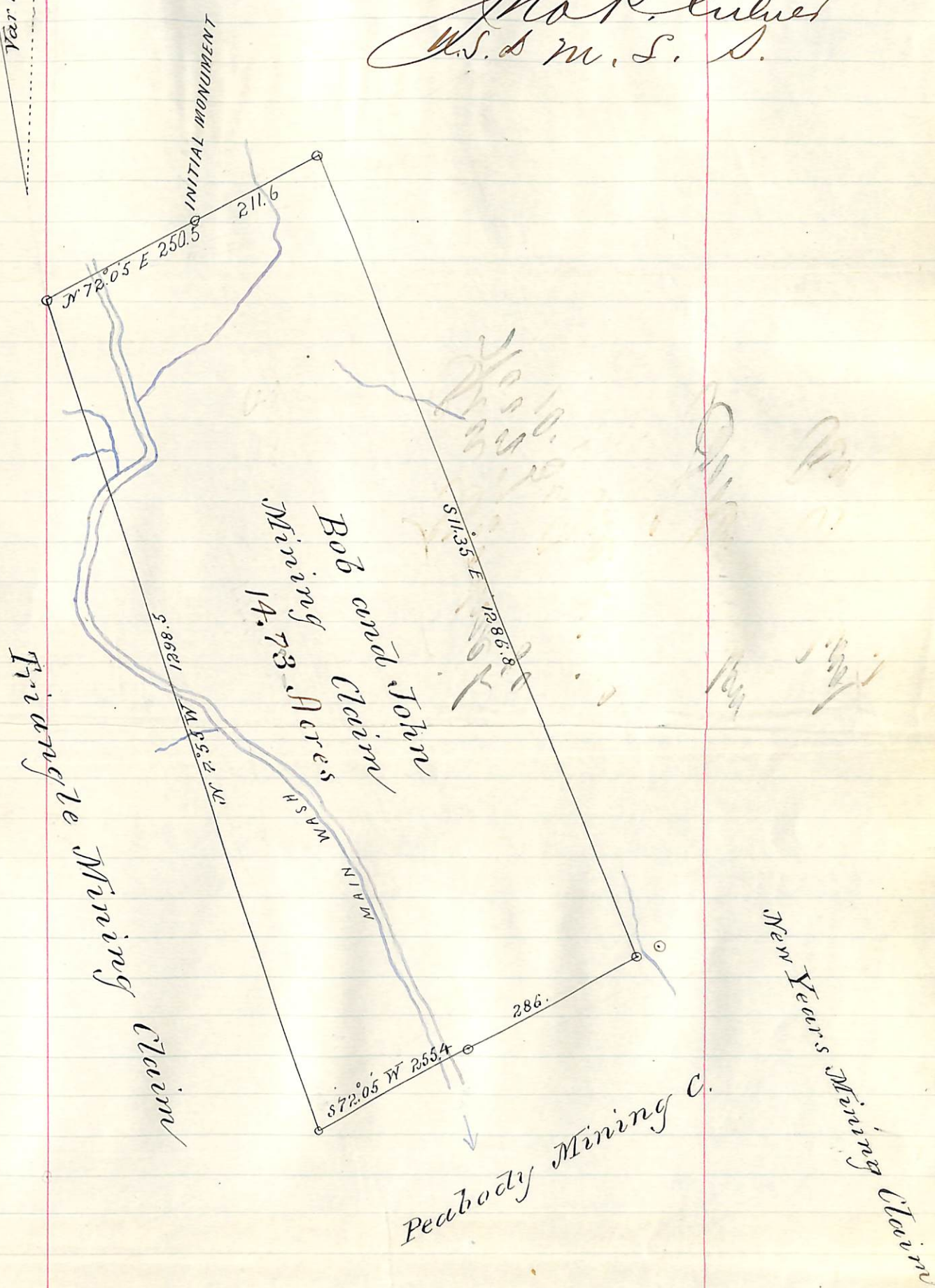

U. S. Surveyor General's Office.

Tucson, Arizona,

July 14th 1881

The foregoing field notes of the survey of the

Mining

claim

situate in

the

Warren

Mining District,

Cochise

County, Arizona, claimed by

G. S. Toy

survey executed by

John P. Culver

Deputy

Surveyor, under instructions from this office, having been critically examined and the necessary corrections and alterations made, the said field notes and the survey they describe are hereby approved.

John S. Mason

Surveyor General.