

**M**  
**S**

**-**  
**G**  
**N**

**0**

**0**

**2**

**9**

**7**



LOT NO. 42

**Field Notes.**

of the survey of the

Amie

Mining Claim  
Warren

Situate in \_\_\_\_\_ mining district

County of Cochise and in Sec. 16, Tp. 23

Range 24, of the Gila and Salt River Meridian.

Arizona.

Claimed by \_\_\_\_\_

G. Story

Survey executed by John P. Culver D. S.

Under instructions dated May 21, 1881

Survey commenced June 10, 1881

Survey completed June 11, 1881



# PRELIMINARY OATHS

FOR SURVEYS OF MINING CLAIMS AND MILL SITES.

WE, Timothy Meagher and Daniel Kane  
do solemnly swear that we will faithfully execute the duties of Chain Carriers; that we will level the chain upon uneven ground, and plumb the tally pins, whether by sticking or dropping the same; that we will report the true distance to all notable objects, and the true length of all lines that we assist in measuring, to the best of our skill and ability.

Timothy Meagher  
Daniel Kane

SWORN to and subscribed before me, this third day  
of June 1881

James F. Duncan J.P.  
25<sup>th</sup> Precinct Cochise County A.T.

I, Daniel Kane

do solemnly swear that I will well and truly perform the duties of Flagman  
according to instructions given me,  
and to the best of my skill and ability.

Daniel Kane

SWORN to and subscribed before me this third day  
of June, 1881

James F. Duncan J.P.  
25<sup>th</sup> Precinct Cochise Co A.T.



# Field Notes of Survey of Annie Mining Claim

Harvey Mining District, Cochise County, Arizona.

Survey executed June 10-11-1881.

Beginning at Initial Monument at the North End Centre of Claim where I set a post 4 ft. long 4 ins sqd set in a mound of stones 2 1/2 ft high mks Annie M. C. N. E. Cor.

From thence S 77° 05' E Variation 11° 40' East derived from official Survey of Copper Prince Mining Claim, <sup>by myself</sup> made June 3-4-14-1881, along N. line Monte Cristo M. C.

266.2 To a post 4 ft long 4 ins sqd set in a mound of stones 2 1/2 ft high. mks Annie M. C. N. E. Cor

Thence S 17° 45' W Var 11° 40' E along the Western line of the Mc Govern and Bounty Mining Claims

632.5 To a post 4 ft long 4 ins sqd set in a mound of stones 2 1/2 ft high mks. Annie M. C. S. E. Cor. from which hrs. M. S. Mineral Monument No 2

Thence N 48° 15' E 537. ft. Thence N 5° 02' W 179.6 ft. Thence N 28° 38' E 3800. ft. Thence N 36° 45' W 587. ft. to M. S. Mineral Monument No 2 \*

It was impracticable to run this line more direct.

Returning to S. E. Cor. of Claim, which is also the N. E. Cor of Disowned Mining Claim Lot No 39

Thence N 77° 05' W Var. 11° 40' E along the Northern line of Disowned Mining Claim

266.2 To a post 4 ft long 4 ins sqd. set in a mound of stones 2 1/2 ft high

\* N 23° 11' E 4730. ft. reduced to a single corner



Field Notes of Annie Mining Claim Survey, Harlan District

mkc Annie M.C. S. E. Cor.

Thence N 77° 05' W Var 11.40 E  
on same line, and along the  
N. line Disoured M.C.

274.4 To a post 4 ft long set in a  
mound of stones 2 1/2 ft high  
mkc. Annie M.C. S.W. Cor

Thence N 17° 45' E Var 11.40 E  
along the easterly line of Benton  
Mining Claim

632.5 To a post 4 ft. long 4 ins high  
set in a mound of stones 2 1/2 ft  
high mkc Annie M.C. N.W.  
Cor.

274.4 Thence S 77° 05' E Var 11.40 E  
Along Southernly line Monte Cristo  
M.C. to Initial monument the  
place of beginning containing  
7.81 Acres.

This claim was recorded  
in the Recorders Office of Pima  
County December 17-1880 in Book  
I of mines pages 583-584.

Bounded on the N by  
Monte Cristo M.C. Easterly by  
McGovern and Bounty Mining  
Claims, Southernly by Disoured  
Mining Claim and Westerly by  
Benton Mining Claim.

No mining work has  
been done on this claim.

J. P. Culver  
U.S. Dep. M.S.S.



FINAL OATHS FOR SURVEYS OF MINING CLAIMS & MILL SITES.

A LIST of the names of individuals employed to assist in running, measuring, or marking the lines and corners described in the foregoing field-notes of the survey of The Annie Mining Claim located in Warren Mining District, Cochise County, Arizona, showing the respective capacities in which they acted.

Timothy Meagher Chainman.  
Daniel Kane Chainman. & Flagman  
Axeman.  
Flagman.

WE hereby certify that we assisted John P. Culver U. S. Deputy Surveyor, in surveying The Annie Mining Claim claimed by G. Stoy located in Warren Mining District, Cochise County, and in Township No. — Range No. — of the Gila and Salt River base and meridian, Arizona, and that said Survey has been in all respects, to the best of our knowledge and belief, well and faithfully executed, and the boundary monuments planted according to the instructions furnished by the Surveyor General.

Timothy Meagher Chainman.  
Daniel Kane Chainman. & Flagman  
Axeman.  
Flagman.

SWORN TO AND SUBSCRIBED before me this 28<sup>th</sup> day of June 1881

James F. Duncan J.P.  
25<sup>th</sup> Precinct Cochise County A.T.

I, John P. Culver U. S. Deputy Surveyor, do solemnly swear that, in pursuance of instructions from the U. S. Surveyor-General for Arizona, bearing date the 21<sup>st</sup> day of May 1881, I have well, faithfully and truly, in my own proper person, and in strict conformity with the instructions furnished by the Surveyor-General and the laws of the United States, surveyed all those portions of The Annie Mining Claim claimed by G. Stoy located in Warren Mining District, Cochise County, Arizona, as are represented in the foregoing field-notes as having been surveyed under my directions; and I do further solemnly swear that all the corners of said surveys have been established and perpetuated in strict accordance with the instructions furnished me, and that the foregoing are the true and original field notes of such surveys.

John P. Culver Deputy Surveyor.

SWORN TO AND SUBSCRIBED before me this 6<sup>th</sup> day of July 1881

James S. Tolpelt  
Notary Public





## Annie Mine.

Notice is hereby given that the undersigned in compliance with the requirements of the Mining Act of Congress, approved May 10, 1872, This day located and claim fifteen hundred linear feet along the course of this lead lode or vein of mineral bearing quartz and three hundred feet in width on each side of the middle of said lead, lode or vein, situate in the Warren Mining District County of Pima Arizona and more particularly described as follows to wit Commencing at this monument of stones, being the center of the north end of claim and upon which this notice is posted thence easterly three hundred feet to a monument of stones, thence southerly 1500 feet to a monument of stones thence westerly 300 feet to a monument of stones, thence being center of southerly end of claim, thence westerly 300 feet to a monument of stones, thence northerly 1500 feet to a monument of stones, thence easterly 300 feet

3<sup>rd</sup> of 1872





7

to place of beginning, this  
Claim lies between the Curt on  
the north and Disowned mine  
on the south and runs parallel  
with the Watson mine, located  
December 10. 1880. and shall be  
known as the Annie Mine

By Henry Campbell  
Filed and recorded at request of  
Moye Wicks Dec. 17<sup>th</sup> A.D. 1880  
at 3 P.M.

J. W. Carpenter  
County Recorder

TERRITORY OF ARIZONA, } ss.

County of Pima.

I, Chas. R. Drake, County Recorder in and for the County of Pi-  
ma, do hereby certify that the above and foregoing is a full true and correct copy  
of Location Notice of the Annie Mine

as appears of Record now in my Office in Book I Pages 583 & 584  
Record of Mines

IN WITNESS WHEREOF, I have hereunto set my  
hand and affixed my official seal, at my office in Tucson  
this 14<sup>th</sup> day of May A. D. 1881:

Chas. R. Drake

County Recorder,





Surveyed June 10<sup>th</sup> 11<sup>th</sup> 1881.

John P. Culver  
U.S. Dep. M.S.S.

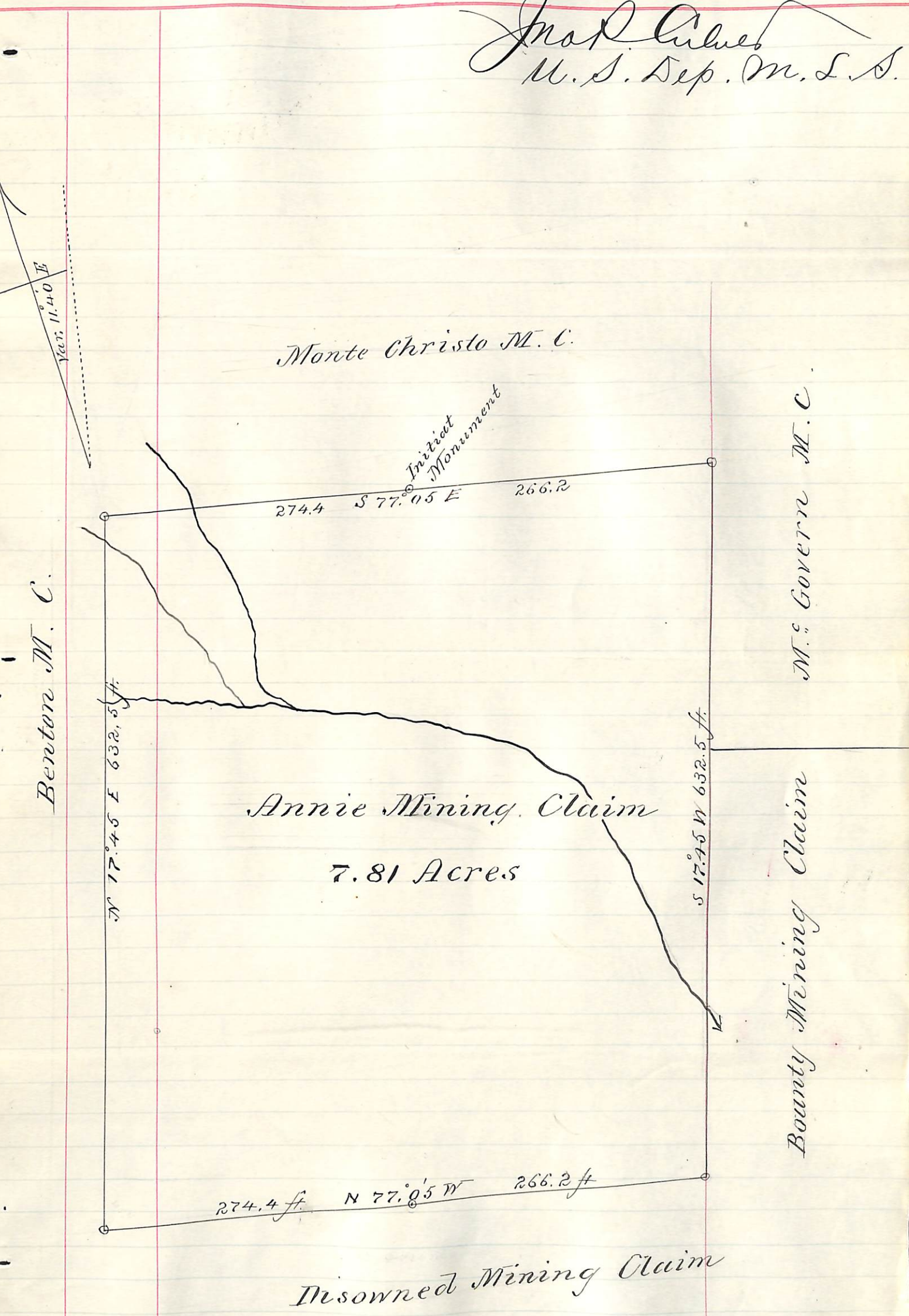

Monte Christo M. C.

Initial Monument

274.4 S 77° 05' E 266.2

Bentore M. C.

N 17° 45' E 632.5 ft.

Annie Mining Claim

7.81 Acres

S 17° 45' W 632.5 ft.

M.s. Govern M. C.

Bounty Mining Claim

274.4 ft. N 77° 05' W 266.2 ft

Disowned Mining Claim



U. S. Surveyor General's Office.

Tucson, Arizona,

July 14<sup>th</sup> 1881

The foregoing field notes of the survey of the *Annie*

..... Mining Claim ..... situate in

the *Warren* Mining District, *Cochise*

County, Arizona, claimed by *G. Stoy*

.....  
survey executed by *John P. Culver* Deputy

Surveyor, under instructions from this office, having been critically examined and the necessary corrections and alterations made, the said field notes and the survey they describe are hereby approved.

*John Masson*

Surveyor General.