

**M
S**

**.
G
N**

0

0

3

0

1

LOT NO. 40

Field Notes.

of the survey of the

Triangle

Mining Claims

Situate in Warren mining district

County of Cochise and in Sec. 21, Tp 23

Range 24, of the Gila and Salt River Meridian.

Arizona.

Claimed by G. Stoy

Survey executed by John P. Culver D. S.

Under instructions dated May 21st 188/

Survey commenced June 8th 188/

Survey completed June 9th 188/

Triangle 2

PRELIMINARY OATHS

FOR SURVEYS OF MINING CLAIMS AND MILL SITES.

WE, Timothy Meagher and Daniel Kane
do solemnly swear that we will faithfully execute the duties of Chain Carriers; that we will level the chain upon uneven ground, and plumb the tally pins, whether by sticking or dropping the same; that we will report the true distance to all notable objects, and the true length of all lines that we assist in measuring, to the best of our skill and ability.

Timothy Meagher

Daniel Kane

SWORN to and subscribed before me, this third day
of June, 1881

James F. Duncan J.P.
25th precinct Cochise County A.T.

I, Daniel Kane

do solemnly swear that I will well and truly perform the duties of Flagman
according to instructions given me,
and to the best of my skill and ability.

Daniel Kane

SWORN to and subscribed before me this Third day
of June, 1881

James F. Duncan J.P.
25th precinct Cochise Co A.T.

1
Field Notes of Survey of the Triangle Mining Claim

Warren Mining District, Cochise County, Arizona.

Survey executed June 8-9-1881.

Feet

Beginning at the Initial Monument, the Southern Central of Claim, where I set a post 4 ft. long 4 ins. sq. set 1 foot in the ground, in a mound of earth and stones 18 ins. high. Mks. Triangle M.C. S. Cor.

From thence $S 72.05 W$ Var.

300. $11.40 E$ derived from official survey of Upper Prince Mining Claim Surveyed June 3-4-14-1881. To a post 4 ft. long, 4 ins sq. set in a mound of stones $2\frac{1}{2}$ high, marked Triangle M. C. S. W. Cor.

Thence $N 7.30 E$ Var. $11.40 E$

1123.6 Along Western line of Claim to S. E. Cor. Disowned Mining Claim Lot 9.39 a post 4 ft. long 4 ins sq. set in a mound of stones $2\frac{1}{2}$ ft. high mks. Disowned M.C. S. E. Cor.

Thence $N 9. E$ Var. $11.40 E$ along the Eastern line of the Disowned Mining Claim

289. To a post 4 ft. long 4 ins sq. set in a mound of stones $2\frac{1}{2}$ ft. high mks. Triangle M.C. N.W. Cor. from which has M.S.

Mineral Monument No 2. $N 9. E$ 597. ft. to the N.E. Cor. Disowned M.C. Thence $N 48.15 E$ 537. ft.

Thence $N 5.02 W$ 179.6 ft. Thence $N 28.38 E$ 3800. ft. Thence $N 36.45 W$ 587. ft. To M.S. Mineral Monument No 2.

* It was impracticable to run this line more direct *

I run thence $N 72.05 E$ Var $11.40 E$, along the Northern line

$N 21.34 E$ 5317. ft
 Reduced to a single corner

Field Notes of Survey of the Triangle Mining Claim

Narrow Mining District, Cochise County, Arizona.

108.2 of Claim, and southerly line of the County Mining Claim To a post 4 ft. long 4 ins. sq. set in a mound of stones 2 1/2 ft. high mkt. Triangle M. C. N. E. Cor.

108.2 Thence same course N 72° 05' E var 11° 40' E To a post 4 ft. long 4 ins. sq. set in a mound of stones 2 1/2 ft. high mkt. Triangle M. C. N. E. Cor.

1298.5 Thence S 7° 55' E var 11° 40' E along the westerly boundary of the Bob and John Mining Claim To a post 4 ft. long 4 ins. sq. set in a mound of stones 2 1/2 ft. high mkt. Triangle M. C. S. E. Cor.

300. Thence S 72° 05' W var 11° 40' E along the southerly line of Claim To Initial monument the point or place of beginning, containing 12.57 Acres.

12:07 The location of this Mining Claim was recorded in the Records Office of Pima County December 17th 1880. Book I of Mines pages 579-580.

General Description

Bounded on the West by the Disowned Mining Claim, on the North by the County Mining Claim, on East by the Bob and John Mining Claim.

No work has been done

3
Field Notes of Survey of the Triangle Mining Claim

Wameu District Cochise
County, Arizona.

on this claim.

Mat. Culver
U. S. Dep. M. L. S.

FINAL OATHS FOR SURVEYS OF MINING CLAIMS ~~AND~~ MILL SITES.

A LIST of the names of individuals employed to assist in running, measuring, or marking the lines and corners described in the foregoing field-notes of the survey of the Triangle mining claim located in Warren Mining District, Cochise County, Arizona, showing the respective capacities in which they acted.

Timothy Meagher Chainman.
Daniel Kark Chainman. + Flagman
Axeman.
Flagman.

WE hereby certify that we assisted John P. Culver U. S. Deputy Surveyor, in surveying the Triangle mining claim claimed by G. Stoy located in Warren Mining District, Cochise County, and in Township No Range No of the Gila and Salt River base and meridian, Arizona, and that said Survey has been in all respects, to the best of our knowledge and belief, well and faithfully executed, and the boundary monuments planted according to the instructions furnished by the Surveyor General.

Timothy Meagher Chainman.
Daniel Kark Chainman. + Flagman
Axeman.
Flagman.

SWORN TO AND SUBSCRIBED before me this 28th day of June 1881

James A. Duncan J.P.
25 precinct Cochise County A.T.

I, John P. Culver U. S. Deputy Surveyor, do solemnly swear that, in pursuance of instructions from John Wasson, U. S. Surveyor-General for Arizona, bearing date the 21st day of June 1881, I have well, faithfully and truly, in my own proper person, and in strict conformity with the instructions furnished by the Surveyor-General and the laws of the United States, surveyed all those portions of the Triangle mining claim

claimed by G. Stoy located in Warren Mining District, Cochise County, Arizona, as are represented in the foregoing field-notes as having been surveyed under my directions; and I do further solemnly swear that all the corners of said surveys have been established and perpetuated in strict accordance with the instructions furnished me, and that the foregoing are the true and original field notes of such surveys.

John P. Culver Deputy Surveyor.

SWORN TO AND SUBSCRIBED before me this 1st day of July 1881

James G. Topliff
Citizen Priest
Notary Public
Ariz. Co. A.T.



Location Notice.

NOTICE IS HEREBY GIVEN. That the undersigned, in compliance with the requirements of the Mining Act of Congress, approved May 10, 1872, I this day located and claim *fifteen* hundred linear feet along the course of this lead, lode or vein of mineral bearing quartz, and *300* feet in width on each side of the middle of said lead, lode or vein, *on the Southern end of claim* situate in the *Warren* Mining District, County of *Pima* Arizona, and more particularly described as follows, to-wit:

COMMENCING at this monument of stones, being the center of the, *Southern end* of claim, and upon which this notice is posted; thence, *Easterly 300* feet to a monument of stones; thence *Northerly 1500* feet to a monument of stones; thence ~~_____~~ feet to a monument of stones, being the center of *North* end of claim; thence *Southerly 1500* feet to a monument of stones; thence *Easterly 300* feet to a monument of stones; thence ~~_____~~ feet to place of beginning.

THIS CLAIM *is between and joins parallel with the Bob & John Mine on the East and the Dissona Mine on the West*

and shall be known as the *Triangle* Mine.
 Located *December 5. 1880*
 By *Henry Campbell*

Triangle

1st of Dec 1880

RECORDERS OFFICE
TUCSON, PIMA CO. A. T.

Triangle
Name

Filed and recorded
at request of

Moye Wicks

Dec 17 A.D. 1880

at 3 P. M. in
Book of Records

Pages 574 - 575

Macpeter
County Recorder

Wicks

1880

Wicks

Surveyed June 8-9-1881

Geo. P. Culver
U. S. Dep. m. S. S.

Dissected M. Claim

Bounty Mining Claim

Bob and John Mining Claim

Triangle
Mining Claim
12.07
12.57 Acres

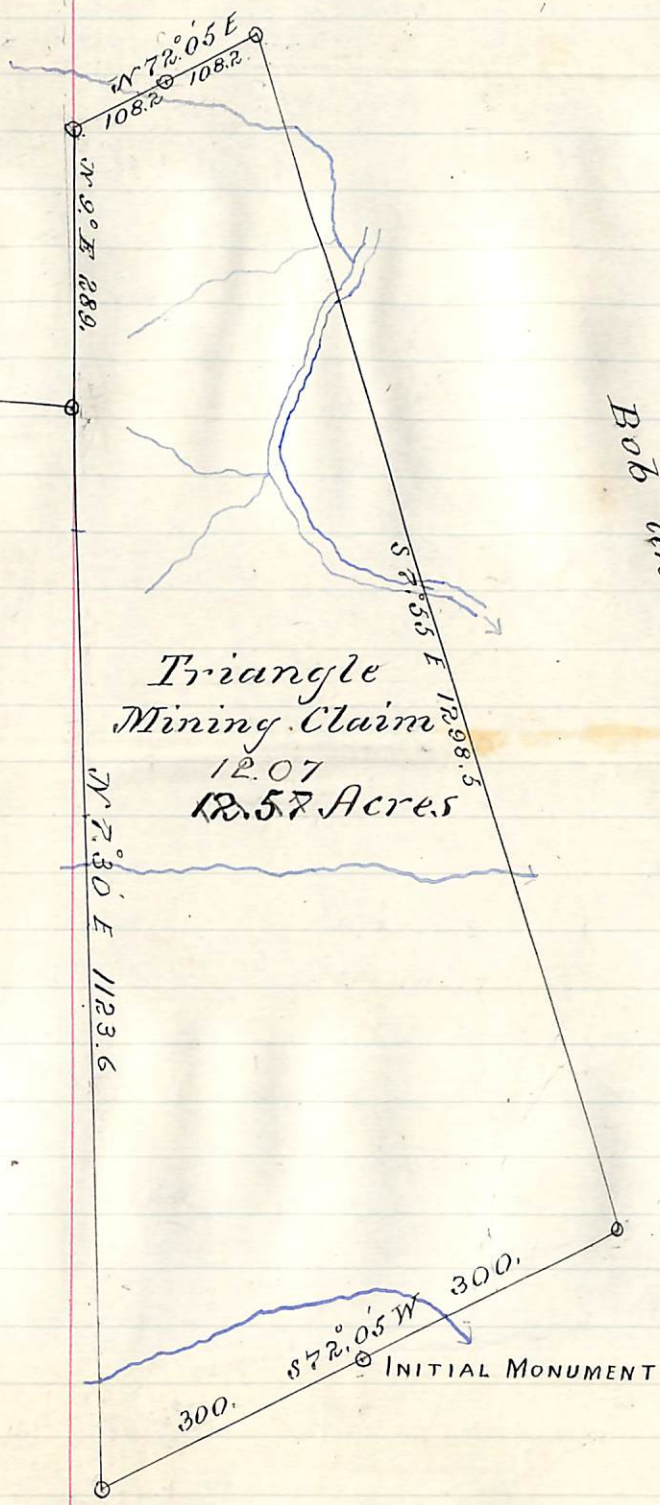

U. S. Surveyor General's Office.

Tucson, Arizona,

July 13th 1881

The foregoing field notes of the survey of the

Triangle

Mining

Claim

situate in

the

Warren

Mining District,

Cochise

County, Arizona, claimed by

G. Stoy

survey executed by

John P. Culver

Deputy

Surveyor, under instructions from this office, having been critically examined and the necessary corrections and alterations made, the said field notes and the survey they describe are hereby approved.

John Mason

Surveyor General.