

MS

00260

LOT NO. 98

Survey No 260.

Field Notes

of the survey of the

Buena Vista

Mining Claim

Situate in Tombstone mining district,

County of Cochise and in Sec. _____, Tp _____

Range _____, of the Gila and Salt River Meridian.

Arizona.

Claimed by Fort Wayne Mining Co of Chicago

Survey executed by H. B. Marson D. S.

Under instructions dated August 8th 188/

Survey commenced August 20th 188/

Survey completed August 20th 188/

PRELIMINARY OATHS

FOR SURVEYS OF MINING CLAIMS AND MILL SITES.

WE, Geo. E. Witcher and J. A. Witcher

do solemnly swear that we will faithfully execute the duties of Chain Carriers; that we will level the chain upon uneven ground, and plumb the tally pins, whether by sticking or dropping the same; that we will report the true distance to all notable objects, and the true length of all lines that we assist in measuring, to the best of our skill and ability.

Geo. E. Witcher
J. A. Witcher



SWORN to and subscribed before me, this 20th day of August, 1881

H. B. Moxson
Notary Public

I, Harry Reardon

do solemnly swear that I will well and truly perform the duties of

Flagman according to instructions given me,

and to the best of my skill and ability.

Harry Reardon



SWORN to and subscribed before me this 20th day of August, 1881

H. B. Moxson
Notary Public,
Cochise Co., A.T.

Field Notes

of the survey of

Buena Vista Mining Claim

situate in Tombstone Mining District, Cochise Co., Arizona.

Surveyed under instructions from U.S. Surveyor General, John Wasson, bearing date August 8th 1881.

Surveyed August 20th 1881
H. B. Maxson
U.S. Dep. Min. Surveyor.

August 20th 1881.

Having first adjusted my instrument to exactly correspond with the Standard Meridian established in Tombstone Dist. under instructions of U.S. Surveyor General John Wasson

I begin at the N.E. corner of claim, which is a monument of rocks 2x2x2 feet, into which is planted a post, 2x4 in. and 4 ft. long, marked "N.E. cor. Buena Vista" and from which U.S. Min. Monument No. 4, Bv. N 75° 08' W 4160 ft.

Var. 11° 53' East
By obs on Polaris,

Feet N.W. Cor "Richmond Mining Claim"
 B's N73°19'E,
 Var. 11°53' East,

Thence I run, S38°51'E,
 Var 11°53' East,

300. Intersect mount of rocks, 2x2x2 feet, being the center of the easterly end of claim; the same being also the center of the westerly end of the "Leonora Mining Claim."

600 Set post, 2x4 in. and 4 ft. long marked "S.E. Cor. Buena Vista" in mount of rocks, 2x2x2 ft.

Thence I run, S51°09'W
 Var 11°53' East,

1490. Set post, 2x4 in. and 4 ft long marked "SW Cor. Buena Vista" in monument of rocks, 2x2x2 ft.

Thence I run, N38°51'W,
 Var 11°53' East,

300 Intersect monument of rocks 2x2x2 ft. being the center of westerly end of claim.

450. Cross west edge of shaft, 4x6x6 ft.

600. Set post, 2x4 in. and 4 ft. long marked "N.W. Cor. Buena Vista" in mount of rocks 2x2x2 feet,

- Feet Thence down N 51° 09' East
Var 11° 53' East,
160. Shaft: 6x4x25 feet, Ro S 38° 51' E
300 feet,
750. Initial monument of Claim
being 3x3x3 ft, Ro, S 38° 51' E, 300ft
760. Shaft: 5x7x33 ft, Ro S 38° 51' E,
300 feet.
- 1490 Intersect place of beginning,
This claim contains,
20. $\frac{52}{100}$ Acres.

General Description

The "Buena Vista Mining Claim" is situated on the rolling hills, about one mile easterly from the village of Charleston; about eight miles southwesterly, from the City of Tombstone; and is about midway between the Bradshaw Mine, and the old Bronkow House, all in Tombstone District, Cochise County, Arizona.

The Improvements, made by the claimants, consist of two shafts.

6

Shaft No 1 - is 5x7 feet on the surface, and has been sunk on an incline with a slight dip, toward the south east, to a depth of 33 feet.

Shaft No 2 - is 4x6 feet on the surface, and has been sunk on a perpendicular to a depth of 25 feet.

I hereby certify that the improvements, on this claim made by the claimants and their grantors, exceed in value the amount of five hundred dollars.

H. B. Maxson
U.S. Dep Min Surveyor.

FINAL OATHS FOR SURVEYS OF MINING CLAIMS & MILL SITES.

A LIST of the names of individuals employed to assist in running, measuring, or marking the lines and corners described in the foregoing field-notes of the survey of Buena Vista Mining Claim located in Tombstone Mining District, Cochise County, Arizona, showing the respective capacities in which they acted.

- Geo. E. Hitcher Chainman.
J. A. Hitcher Chainman.
Axeman.
Harry Beardson Flagman.

WE hereby certify that we assisted H. B. Maxson U. S. Deputy Surveyor, in surveying Buena Vista Mining Claim claimed by The Fort Wayne Mining Co. of Chicago located in Tombstone Mining District, Cochise County, and in Township No. Range No. of the Gila and Salt River base and meridian, Arizona, and that said Survey has been in all respects, to the best of our knowledge and belief, well and faithfully executed, and the boundary monuments planted according to the instructions furnished by the Surveyor General.

- Geo. E. Hitcher Chainman.
J. A. Hitcher Chainman.
Axeman.
Harry Beardson Flagman.

SWORN TO AND SUBSCRIBED before me this 23rd day of August 1881

H. B. Maxson Notary Public Cochise Co. A.T.

I, H. B. Maxson U. S. Deputy Surveyor, do solemnly swear that, in pursuance of instructions from the U. S. Surveyor-General for Arizona, bearing date the 8th day of August 1881, I have well, faithfully and truly, in my own proper person, and in strict conformity with the instructions furnished by the Surveyor-General and the laws of the United States, surveyed all those portions of

The Buena Vista Mining Claim claimed by The Fort Wayne Mining Co. of Chicago located in Tombstone Mining District, Cochise County, Arizona, as are represented in the foregoing field-notes as having been surveyed under my directions; and I do further solemnly swear that all the corners of said surveys have been established and perpetuated in strict accordance with the instructions furnished me, and that the foregoing are the true and original field notes of such surveys.

H. B. Maxson Deputy Surveyor.

SWORN TO AND SUBSCRIBED before me this 23rd day of August 1881

A. J. Mitchell Notary Public Cochise Co A.T.



8

"Buena Vista"

Notice of location.

November, 19, 1878. I the undersigned do this day locate and claim {1500} fifteen hundred linear feet along this ledge, lode, or deposit of mineral bearing quartz, together with 300 feet on each side thereof, commencing at this monument and notice and running 750 feet south west and 750 feet north East along with 300 feet on each side of said monument & notice.

Corners of surface ground designated by monuments of stones furtherly described as situated about 500 yards east from the Bronco House and about 1/4 mile East of Gird & Co. mill on San Pedro River in Tombstone District Pima Co Ariz. this claim shall be known as "Buena Vista". Locator Frank Ames
Dated on the ground. This 19th day of November, 1878.

Filed and recorded at request of
H. H. Heatly Nov 23, 1878 at 11.35 am
J. N. Carpenter County Recorder

TERRITORY OF ARIZONA, }
COUNTY OF CACHISE. } ss.

I, H. T. JONES, County Recorder in and for the County of Cachise, do hereby certify that the above and foregoing is a full, true and correct copy of a paper writing purporting to be a Notice of Location of "Buena Vista" Mine as appears of record now in my office in Book 7, Page 621. Of Transcribed Records

IN WITNESS WHEREOF, I have hereunto set my hand, and affixed my official seal, at my office in Tombstone this 21 day of July A. D. 1881.

A. T. Jones
County Recorder.



Amendment Location Notice 10
Buena Vista Mine

Public notice is hereby given, that for the purpose of more fully complying, with the requirements of the Mining Laws of the United States, and the Instructions of the Surveyor General, the number, the Location Notice, and Record of the Buena Vista Mine, in Tombstone District, Arizona, is hereby amended, by adding to it the following: -

From the northeast corner of claim U.S. Min. No. 4, B. N 75° 08' W. 4160 ft. Thence the boundary line runs S 38° 51' E 600 ft. Thence, S 51° 09' W. 1500 ft. Thence N 38° 51' W. 600 feet. Thence N 51° 09' E. 1500 ft. To place of beginning.

My Val. North 11° 53' East.

Hort Wayne M. Co.
J. J. Hanning Secy.
By Peter McKurtain
Atty. in fact

Amended Notice
Buena Vista Mine.

Recorder's Office, *of*

TOMBSTONE, Cochise Co., A. T.

Filed and recorded at request of

A. B. Mayson

Aug 6th A. D. 1881,

at *10 15 - 00* M.

Book *2 Rec of Mines*

Pages *377*

A. B. Jones

County Recorder.

Low

AFFIDAVIT OF FIVE HUNDRED DOLLARS IMPROVEMENTS.

We, Geo. E. Witcher and J. A. Witcher
of lawful age, being first duly sworn according to law, depose and say that we are acquainted with the
Buena Vista
mining claim, situate in
 Tombstone Mining District, Cochise County, Arizona
Territory, for which The Fort Wayne Mining Co. of Chicago
has made application for survey prior to application for patent under the provisions of the Act of
Congress approved May 10, 1872, and that the labor done and improvements made thereon by the appli-
cants and their grantors exceed Five Hundred Dollars in value, and further that we are not per-
sonally interested in said mine.

Geo. E. Witcher.
J. A. Witcher.

TERRITORY OF ARIZONA,
County of Cochise } SS.



SWORN AND SUBSCRIBED before me, this 23^d
day of August 1881.

H. B. Maxson
Notary Public,
Cochise Co., A. T.

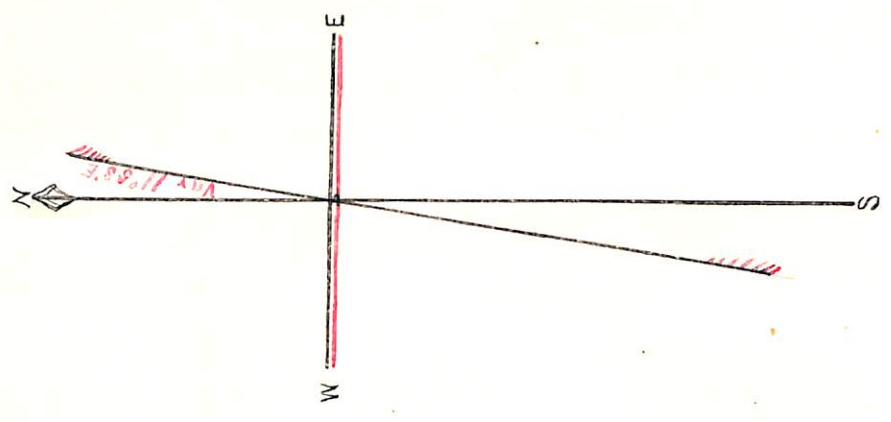
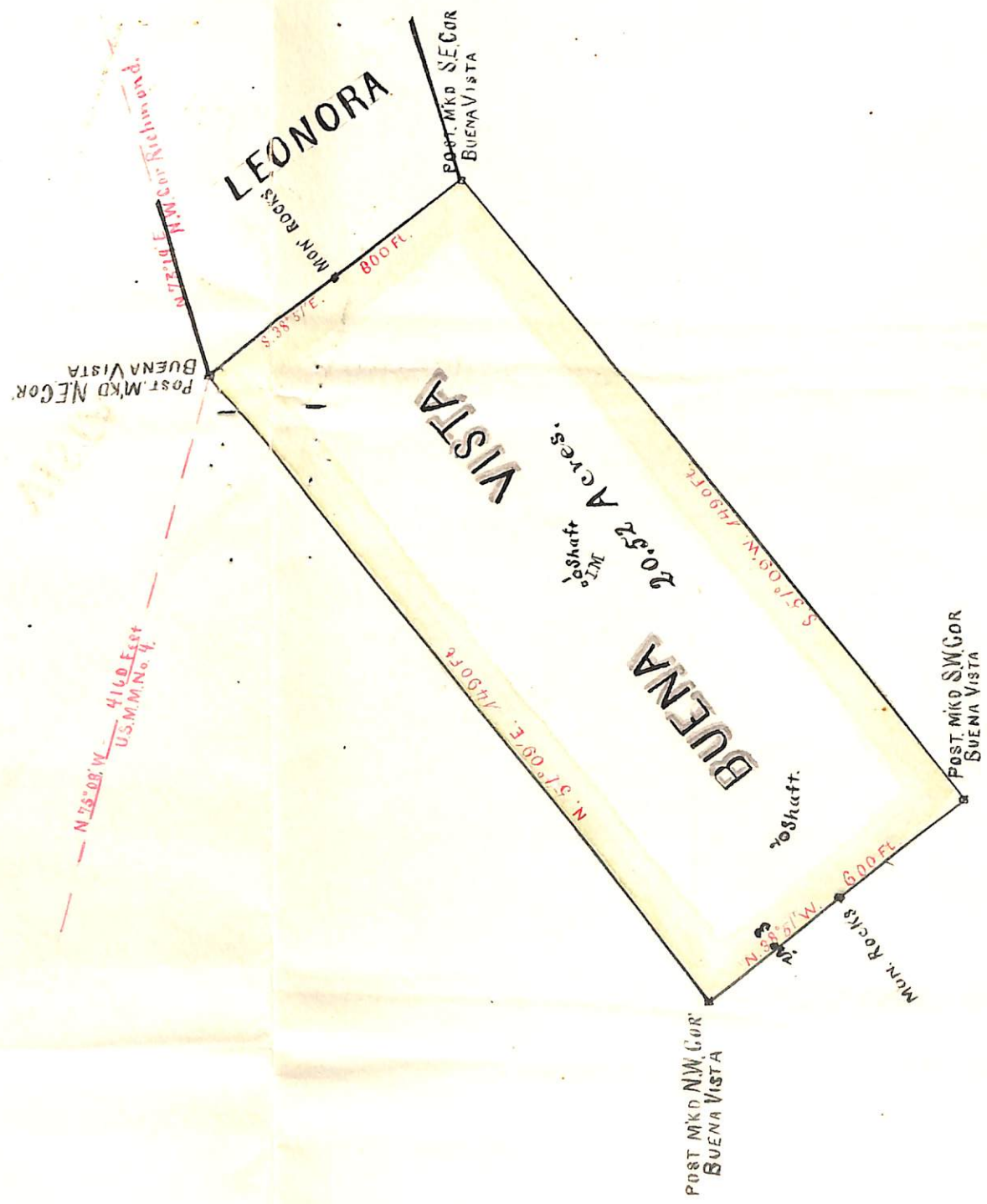

Scale 300 Feet to one inch

H.B. MAXSON, DEPT. SURVEYOR.

U. S. Surveyor General's Office.

Tucson, Arizona, *September 12th* 188*1*

The foregoing field notes of the survey of the the "Buena Vista" Mining Claim situate in the Tombstone Mining District, Cochise County, Arizona, claimed by Fort Wayne Mining Company of Chicago. survey executed by *H. B. Maxson* Deputy Surveyor, under instructions from this office, having been critically examined and the necessary corrections and alterations made, the said field notes and the survey they describe are hereby approved.

H. B. Maxson

Surveyor General.