

**M  
S  
.**

**0**

**0**

**2**

**6**

**1**



LOT NO. 99

*Survey No 261.*

**Field Notes**

of the survey of the

Richmond

Mining Claim

Tombstone

Situate in \_\_\_\_\_ mining district,

County of Cochise and in Sec. \_\_\_\_\_, Tp \_\_\_\_\_

Range \_\_\_\_\_, of the Gila and Salt River Meridian.

Arizona.

Claimed by Fort Wayne Mining Co. of Chicago

Survey executed by H. B. Maxson D. S.

Under instructions dated August 8<sup>th</sup> 188/

Survey commenced August 20<sup>th</sup> 188/

Survey completed August 20<sup>th</sup> 188/



# PRELIMINARY OATHS

FOR SURVEYS OF MINING CLAIMS AND MILL SITES.

WE, Geo. E. Witcher and J. A. Witcher

do solemnly swear that we will faithfully execute the duties of Chain Carriers; that we will level the chain upon uneven ground, and plumb the tally pins, whether by sticking or dropping the same; that we will report the true distance to all notable objects, and the true length of all lines that we assist in measuring, to the best of our skill and ability.

Geo. E. Witcher  
J. A. Witcher



SWORN to and subscribed before me, this 20 day  
of August, 1881

H. B. Maxson  
Notary Public

I, Harry Reardon

do solemnly swear that I will well and truly perform the duties of

Flayman

according to instructions given me,

and to the best of my skill and ability.

Harry Reardon



SWORN to and subscribed before me this 20 day  
of August, 1881

H. B. Maxson  
Notary Public,  
Cochise Co. A.T.



Field Notes

of the survey of

Richmond Mining Claim

situate in Tombstone  
District, Cochise Co., Arizona.

Surveyed under In-  
structions from U.S. Surveyor  
General - John Wasson, bearing  
date - August 8<sup>th</sup> 1881,

Surveyed Aug. 20<sup>th</sup> 1881.

H. B. Maxson  
U.S. Dep. Min. Surveyor.

Aug 20<sup>th</sup> 1881.

Having first adjusted my  
Instrument to the Standard  
Meridian established in  
Tombstone District; under  
Instructions from U.S. Surveyor  
General John Wasson.

I begin at the North-west  
corner of claim, where I set  
post 2x4 in, and 4ft-long mkd  
"N.W. Cor. Richmond" in union of  
rocks 2x2x2 ft; - and from which  
the center of west end of the  
McClellan Mining Claim Co. -  
N 42° 44' W - N 11° 58' East,  
By obs on Polaris,



U.S. Mineral Monument No 4,  
Bo N 78° W. - 4500 Feet.

Feet.

N.E. Cor. Buena Vista Mining  
Claim, Bo S 73° 19' W.

Thence I run N 59° 19' E.  
Var 11° 53' East,

400. Shaft 4x6x4 ft. Bo. S 30° 41' E.  
300 feet -

500. Shaft 4x6x4 3 feet Bo S 30° 41' E  
300 feet.

600. Shaft 4x6x4 feet Bo S 30° 41' E  
300 feet.

1500. Set post 2x4 in and 4 ft long,  
marked "N.E. Cor. Richmond" in  
mon' of rocks 2x2x2 ft.

Thence I run, S 30° 41' E  
Var 11° 53' East,

300. Intersect mon' of rocks 2x2x2,  
feet; being the center of the  
east end of claim.

600. Set post 2x4 inches, and 4 feet  
long, marked, "S.E. Cor. Richmond"  
in mon' of rocks, 2x2x2 ft.

Thence I run S 59° 19' W.  
Var 11° 53' East,

1500. Set post 2x4 in, and 4 ft. long, m'kd  
"S.W. Cor. Richmond" in mon' of  
rocks, 2x2x2 ft.



Feet

Thence I run N 30° 41' W.  
Var 11° 53' East

300. Intersect now of rocks 2x2x2 feet, being the center of the westerly end of claim; same being also the center of the easterly end of the "Leonora Mining Claim".

600. Intersect place of beginning  
This claim contains 29.66 Acres.

### General Description.

The Richmond Mining Claim is situated on the rolling hills, about one, and one quarter miles, easterly from the village of Charleston; about eight miles south-westerly from the City of Tombstone, and about one mile southerly from "Williams Spring" all in Tombstone Mining District, Cochise County Arizona.

The Improvements made by the Claimants consist of three shafts,



Shaft No 1, - is 4x6 feet on the surface, and has been sunk on an incline toward the south east, to a depth of 43 feet,

Shaft No 2 - is 4x6 feet on the surface, and has been sunk to a depth of 4 feet

Shaft No 3, - is 4x6 feet on the surface, and has been sunk to a depth of 4 feet,

I hereby certify that the improvements made by claimants, equal \$500 - in value.

H. B. Masson  
U.S. Dep. Min. Surveyor.





FINAL OATHS FOR SURVEYS OF MINING CLAIMS & MILL SITES.

A LIST of the names of individuals employed to assist in running, measuring, or marking the lines and corners described in the foregoing field-notes of the survey of

Richmond Mining Claim located in Tombstone Mining District, Cochise County, Arizona, showing the respective capacities in which they acted.

Geo. E. Witcher Chainman. J. A. Witcher Chainman. Axeman. Harry Reardon Flagman.

WE hereby certify that we assisted H. B. Maxson U. S. Deputy Surveyor, in surveying

Richmond Mining Claim claimed by The Fort Wayne Mining Co of Chicago located in Tombstone Mining District, Cochise County, and in Township No. Range No. of the Gila and Salt River base and meridian, Arizona, and that said Survey has been in all respects, to the best of our knowledge and belief, well and faithfully executed, and the boundary monuments planted according to the instructions furnished by the Surveyor General.

Geo. E. Witcher Chainman. J. A. Witcher Chainman. Axeman. Harry Reardon Flagman.

SWORN TO AND SUBSCRIBED before me this 23rd day of August 1881

H. B. Maxson Notary Public Cochise Co., Ariz.

I, H. B. Maxson U. S. Deputy Surveyor, do solemnly swear that, in pursuance of instructions from the U. S. Surveyor-General for Arizona, bearing date the 8th day of August 1881, I have well, faithfully and truly, in my own proper person, and in strict conformity with the instructions furnished by the Surveyor-General and the laws of the United States, surveyed all those portions of

Richmond Mining Claim claimed by The Fort Wayne Mining Co of Chicago located in Tombstone Mining District, Cochise County, Arizona, as are represented in the foregoing field-notes as having been surveyed under my directions; and I do further solemnly swear that all the corners of said surveys have been established and perpetuated in strict accordance with the instructions furnished me, and that the foregoing are the true and original field notes of such surveys.

H. B. Maxson Deputy Surveyor.

SWORN TO AND SUBSCRIBED before me this 23rd day of August 1881

A. J. Mitchell Notary Public

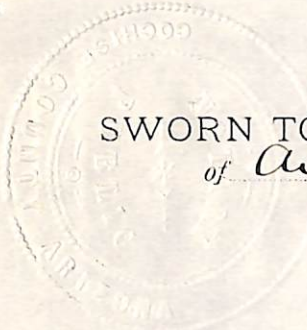



# "Richmond" Mine

Notice of location.

Pombstone District Pima Co. A. T.  
 November 1st 1878. I the undersig-  
 ned have this day located  
 and claimed 1500 linear feet  
 along this ledge, lode, or  
 deposit of mineral bearing quartz  
 together with 300 feet on each  
 side thereof.

Commencing at this notice  
 which is placed in a monument  
 of stones, on the south west end  
 of claim, thence running north  
 East 1500 feet to another monu-  
 ment of stones, also 300 feet  
 on each side of said monum-  
 ent, and ledge corners desig-  
 nated by monument of stones.

I also claim, all rights & privileges  
 of the U. S. laws, also Territorial  
 and district laws. furtherly  
 described as being situated  
 about  $\frac{1}{4}$  mile East of the Bronco  
 House and about  $\frac{1}{2}$  miles  
 East of Gird & Cos mill on the San  
 Pedro River, in Pombstone  
 district Pima County A. T.



This claim shall be known as the  
"Richmond" Mill.

Locator Joseph P. Mullen  
Dated on the ground this 1st day of  
November, 1878.

Filed and recorded at request of F.  
Ames, Nov 23, at 9.40 am  
J. H. Carpenter  
County Recorder

TERRITORY OF ARIZONA, }  
COUNTY OF CACHISE. } ss.

**A. H. T. JONES**, County Recorder in and for the County  
of **Cachise**, do hereby certify that the above and foregoing is a full, true and correct  
copy of a paper writing purporting to be a  
"Notice of Location" of "Richmond" mill  
as appears of record now in my office in Book 7, Page 622  
Of Transcribed Records



**IN WITNESS WHEREOF**, I have hereunto set my  
hand, and affixed my official seal, at my office in  
Tombstone this 21 day of July, A. D. 1881.

A. T. Jones  
County Recorder.



Certified copy

Location Notice

Richmond

mine



Amended Location Notice  
Richmond Mine,

Public notice is hereby given, that for the purpose of more fully complying with the requirements of the Mining Laws of the United States, and the Instructions of the Surveyor General thereunder, the Location Notice, and Record of the Richmond Mine, in Tombstone District, Arizona, is hereby amended, by adding to it the following: -

From the northwest-corner of claim U.S. Min. Monit-224 B Co N78°W 4500 ft. thence the boundary line runs -  
N 59°19'E. 1500 ft.; thence S 30°41'E. 600 ft.;  
thence S 59°19'W. 1500 feet; thence N 30°41'W  
600 feet - to place of beginning.  
Mag. Var. N 11°53' East.

Fort Wayne M. Co.  
J. J. Horning Secy.  
By Peter M. Kurland  
Atty. in fact



Amended Notice  
Richmond Mine

Recorder's Office, of  
TOMBSTONE, Cochise Co., A. T.

Filed and recorded at request of

A. B. Maxson

Aug 6<sup>th</sup> A. D. 1881,

at 10 15 - 11 A. M.

Book 2 Proc of mine

Pages 376 to 380

A. J. James

County Recorder.  
C. W. D.



AFFIDAVIT OF FIVE HUNDRED DOLLARS IMPROVEMENTS.

We, Geo. E. Whitcher and J. A. Whitcher  
of lawful age, being first duly sworn according to law, depose and say that we are acquainted with the  
Richmond  
mining claim, situate in  
Lombstone Mining District, Cochise County, Arizona  
Territory, for which The Fort-Wayne Mining Co. of Chicago  
has made application for survey prior to application for patent under the provisions of the Act of  
Congress approved May 10, 1872, and that the labor done and improvements made thereon by the appli-  
cants and their grantors exceed Five Hundred Dollars in value, and further that we are not per-  
sonally interested in said mine.

Geo. E. Whitcher.  
J. A. Whitcher.

TERRITORY OF ARIZONA,  
County of Cochise } SS.

SWORN AND SUBSCRIBED before me, this 23<sup>d</sup>  
day of August 1881.

H. B. Maxson  
Notary Public  
Cochise Co. A.T.





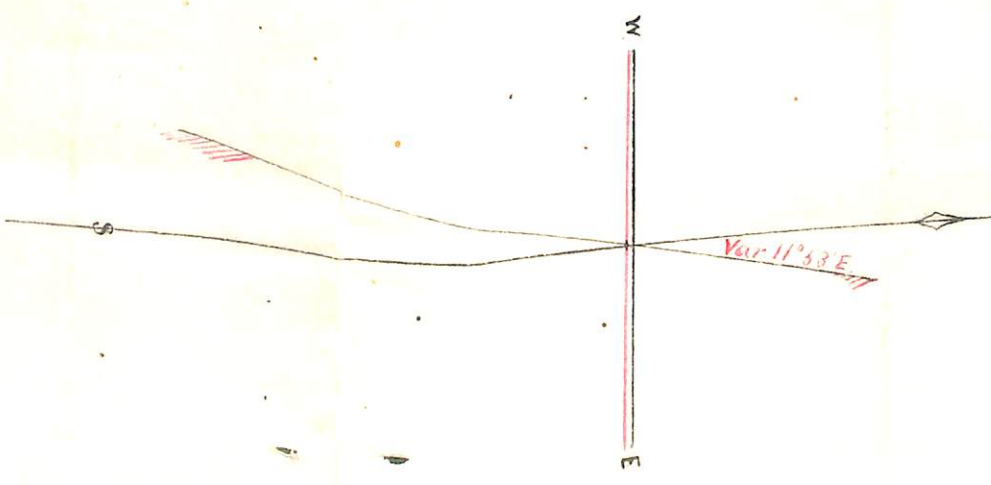
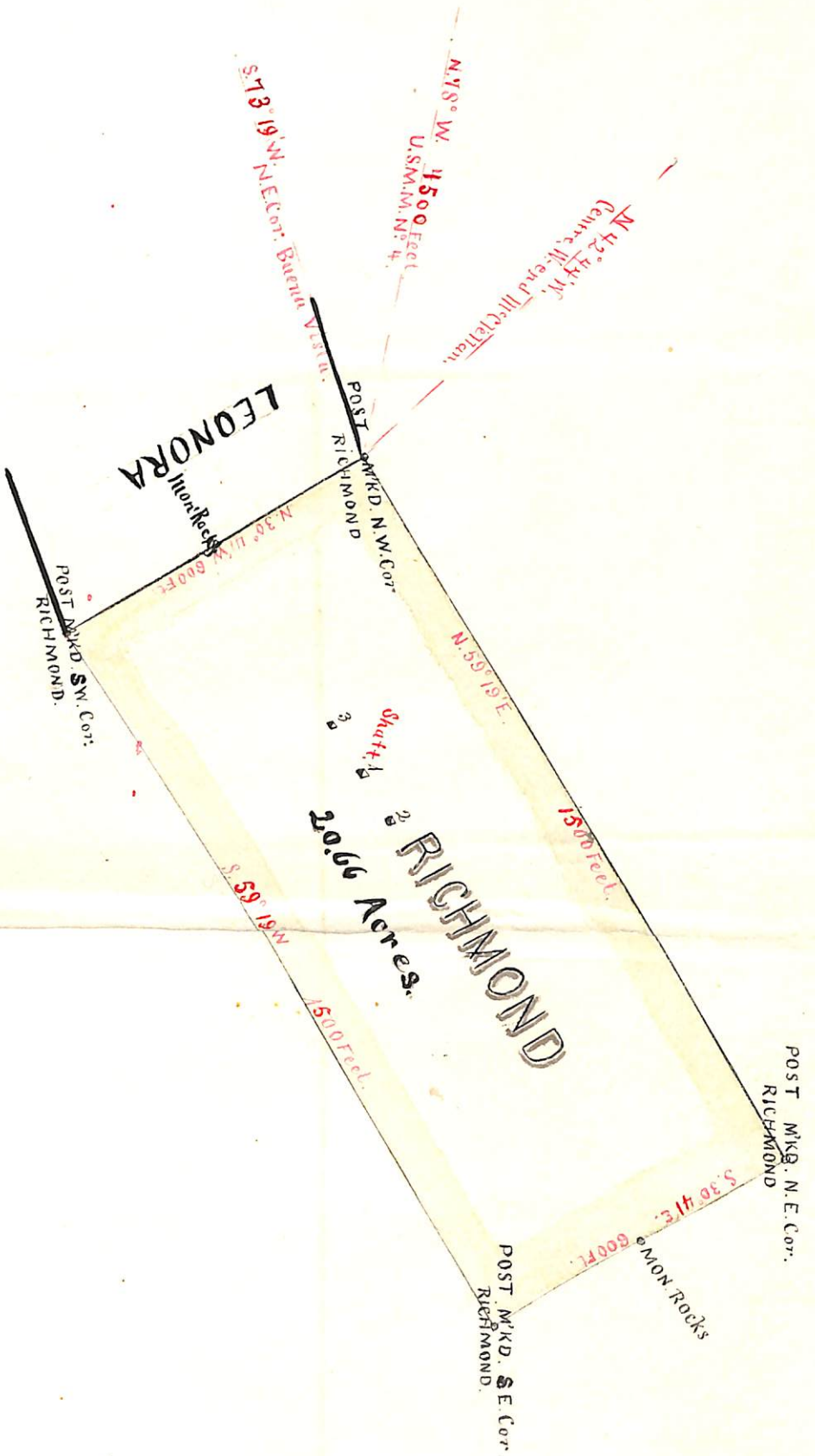

H.B. MAXSON, DEP. SURVEYOR.



U. S. Surveyor General's Office.

Tucson, Arizona, September 12<sup>th</sup> 1881

The foregoing field notes of the survey of the Richmond  
Mining Claim situate in  
the Tombstone Mining District, Cochise  
County, Arizona, claimed by Fort Wayne  
Mining Company;  
survey executed by H. B. Maxson Deputy  
Surveyor, under instructions from this office, having been critically examined  
and the necessary corrections and alterations made, the said field notes and  
the survey they describe are hereby approved.

John Maxson

Surveyor General.