

MS -

00262

LOT NO. 700

Survey No 262.

Field Notes

of the survey of the

M^c Clellan

Mining Claim

Situate in Tombstone mining district,

County of Cochise and in Sec. _____, Tp _____

Range _____, of the Gila and Salt River Meridian.

Arizona.

Claimed by Fort Wayne Mining Co. of Chicago

Survey executed by H. B. Maxson D. S.

Under instructions dated August 8th 188/

Survey commenced August 22nd 188/

Survey completed August 22nd 188/

PRELIMINARY OATHS

FOR SURVEYS OF MINING CLAIMS AND MILL SITES.

WE, Geo. E. Witcher and J. A. Witcher

do solemnly swear that we will faithfully execute the duties of Chain Carriers; that we will level the chain upon uneven ground, and plumb the tally pins, whether by sticking or dropping the same; that we will report the true distance to all notable objects, and the true length of all lines that we assist in measuring, to the best of our skill and ability.

Geo. E. Witcher
J. A. Witcher.



SWORN to and subscribed before me, this 20 day of August, 1881.

H. B. Maxson
Notary Public

I, Harry Reardon

do solemnly swear that I will well and truly perform the duties of

Hayman according to instructions given me,

and to the best of my skill and ability.

Harry Reardon



SWORN to and subscribed before me this 20 day of August, 1881.

H. B. Maxson
Notary Public
Cochise Co., Ariz.

Field Notes

of the Survey of

McClellan Mining Claim,

Situate in Tombstone
Mining District, Cochise
County, Arizona.

Surveyed under Instruct-
ions, from U. S. Surveyor,
General, John Wasson,
bearing date of Aug 8th
A. D. 1881,

Surveyed Aug 23^d 1881,

H. B. Maxson
U. S. Dep. Min. Surveyor.

August 23^d 1881,

Having first adjusted
my Instrument, with the
Standard Meridian, es-
tablished in Tombstone
District, under Instructions
from U. S. Surveyor General
John Wasson.

I begin at the center of the
west end of claim, which is
a monument of rocks,
2 x 2 x 2 feet, and from which

Feet

U.S. Min. Monument No 4.
Bs. N 85° 33' W - 3808 feet,
Var 11° 53' East -
By obs on polaris.

N.W. cor. Richmond Mining
claim Bs. S 42° 44' East,

Thence Iron, N 23° 11' West
Var 11° 53' East,

70. Shaft: 6x6x6 feet. Bs. N 66° E - 70 ft -

300. Set post, 2x4 in, and 4 feet
long, marked "N.W. cor.
McClellan" in mon' of rocks.
2x2x2 feet;

Thence Iron, N 66° 49' E,
Var 11° 53' East,

200. Shaft 4x4x4 feet Bs. S 23° 11' E
271 feet,

416. Shaft, 4x4x4 feet Bs. S 23° 11' E
291 feet,

675. Shaft, 6x8x12 feet, Bs. S 23° 11' E
287 feet,

750. Initial monument Bs
S 23° 11' E, - 300 feet,

782. Shaft, 4x6x100 feet, Bs. S 23° 11' E
300 feet,

Feet
1200

Set post 2x4 in, and 4 feet long, marked, "NE cor McClellan" in mon' of rocks, 2x2x2 feet,

Thence down S 23° 11' East
Var 11° 53' East,

300

Intersect mon' of rocks, 2x2x2 feet, being the center of the easterly end of claim; the same being also the NW corner of the Crystal Spar Mining claim. —

600

Set post 2x4 in, and 4 feet long, marked, "S. E. cor McClellan" in mon' of rocks 2x2x2 feet, same being also the southwest corner of the Crystal Spar Mining claim; same being also the Northeast corner of the Bull Mining claim.

Thence down S 66° 49' W
Var 11° 53' East,

Along south side line of claim; the same being also the north side line of the Bull Mining claim.

606.

Shaft, 6x8x8 feet, Bo. N 23° 11' W,
69 feet,

Feet

1200.

Set post 2x4 in, and 4 feet long, marked "S W Cor. McClellan" in monument of rocks, 2x2x2 feet; same being on the north side line of the "Russ Mining Claim".

Thence I run, N 23° 11' W,
Var 11° 53' East,

300.

Intersect place of beginning.

This claim contains 16,53 Acres.

General Description.

The McClellan Mining Claim is situated, about one, and one quarter miles easterly from the village of Charleston; about eight miles southwesterly from the city of Tombstone; about three fourths of one mile southerly from Williams Spring, and is the second extension northeasterly of the "Dean Richmond Mining Claim", all in Tombstone District; Cochise County, Arizona.

Its surface is uneven, being upon a rolling mesa which is covered with greasewood.

The Improvements
made by the claimants
consist of six shafts,

Shaft No 1, - is 4x6 feet on
the surface, and 100 feet deep.

Shaft No 2, - is 6x8 feet on the
surface, and 12 feet deep.

Shaft No 3, - is 4x4 feet on
the surface and 4 feet deep.

Shaft No 4, is 4x4 feet on the
surface, and 4 feet deep.

Shaft No 5, - is 6x6 feet on the
surface, and six feet deep.

Shaft No 6, - is 6x8 feet on the
surface, and eight feet deep.

I hereby certify that the improvements on this
claim, made by applicants, exceed \$500 - in value.

H. B. Maxson
U.S. Dep. Min. Surveyor.



FINAL OATHS FOR SURVEYS OF MINING CLAIMS & MILL SITES.

A LIST of the names of individuals employed to assist in running, measuring, or marking the lines and corners described in the foregoing field-notes of the survey of

McClellan Mining Claim located in Tombstone Mining District, Cochise County, Arizona, showing the respective capacities in which they acted.

Geo. E. Witcher Chainman. J. A. Witcher Chainman. Axeman. Harry Reardon Flagman.

WE hereby certify that we assisted H. B. Maxson U. S. Deputy Surveyor, in surveying

McClellan Mining Claim claimed by The Fort-Wayne Mining Co. of Chicago located in Tombstone Mining District, Cochise County, and in Township No. Range No. of the Gila and Salt River base and meridian, Arizona, and that said Survey has been in all respects, to the best of our knowledge and belief, well and faithfully executed, and the boundary monuments planted according to the instructions furnished by the Surveyor General.

Geo. E. Witcher Chainman. J. A. Witcher Chainman. Axeman. Harry Reardon Flagman.

SWORN TO AND SUBSCRIBED before me this 23rd day of August 1881

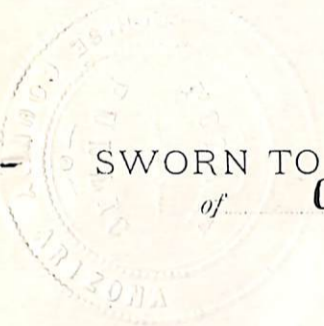

H. B. Maxson Notary Public Cochise Co., Ariz.

I, H. B. Maxson, U. S. Deputy Surveyor, do solemnly swear that, in pursuance of instructions from the U. S. Surveyor-General for Arizona, bearing date the 8th day of August 1881, I have well, faithfully and truly, in my own proper person, and in strict conformity with the instructions furnished by the Surveyor-General and the laws of the United States, surveyed all those portions of

The McClellan Mining Claim claimed by The Fort Wayne Mining Co of Chicago located in Tombstone Mining District, Cochise County, Arizona, as are represented in the foregoing field-notes as having been surveyed under my directions; and I do further solemnly swear that all the corners of said surveys have been established and perpetuated in strict accordance with the instructions furnished me, and that the foregoing are the true and original field notes of such surveys.

H. B. Maxson Deputy Surveyor.

SWORN TO AND SUBSCRIBED before me this 23rd day of August 1881

A. J. Mitchell Notary Public Cochise Co



at

Certificates
Loca

M.C.

"McChellan Mine"

Notice of location. Notice is hereby given that the undersigned in compliance with the requirements of the Mining act of Congress approved May 10th 1872. have this day located and claim 1500 fifteen hundred linear feet along the course of this lead lode or vein of mineral bearing quartz and 300 three hundred feet in width on each side of the middle of said lead lode or vein, situate in the Tombstone mining district County of Pima Arizona and more particularly described as follows, to wit:

Commencing at this monument of stone, being the center of S. W. end of claim, and upon which this notice is posted thence southerly 300 feet to a monument of stones, thence North East 1500 feet to a monument of stones, thence N. W. 300 feet to a monument of stones, being the center of N. E. end of claim, thence N. W. 300 feet to a monu-

West of Stouss thence south West
1500 feet to a monument of stouss,
thence S. N. 300 feet to ^{the} place of
beginning.

10

This claim is situated about
one half mile N. E. of Bronkow House
and about one mile south of
William Springs, and shall be
known as the 'Mc. Cellan' mine
Located February 4th 1879.

Joseph S. Mills
James Taylor.
H. H. Heatley

Filed and recorded at request of
Jos. S. Mills Feb. 22. 1879 at 1.10 P.M.
S. H. Carpenter.

County Recorder.
By H. A. McDermott, Deputy County Recorder.

TERRITORY OF ARIZONA, }
COUNTY OF CACHISE. } ss.

I, H. T. JONES, County Recorder in and for the County
of Cachise, do hereby certify that the above and foregoing is a full, true and correct
copy of a paper writing purporting to be
a Notice of Location of "Mc. Cellan" Mine
as appears of record now in my office in Book 1, Page 448
of Transcribed Records

IN WITNESS WHEREOF, I have hereunto set my
hand, and affixed my official seal, at my office in
Tombstone this 21 day of July A. D. 1881.

H. T. Jones
County Recorder.



Amended Location Notice
McClellan Mine.

Public notice is hereby given that for the purpose of more fully complying with the requirements of the Mining Laws of the United States, and the Instructions of the Surveyor General thereunder, the Location Notice ^{of} Record of the McClellan Mine, Tombston Dist. A.T. - is hereby amended by adding to it the following:-

From the center of south west - end of claim, U.S. min. No. 4, B. N85°33'W. 3808 Feet. - thence the boundary line runs N23°11'W. - 300 ft. Thence N66°49'E. 1200 ft. Thence S23°11'E. 600 ft. Thence S66°49'W 1000 ft. Thence N23°11'W - 300 ft. To place of beginning, Mag. Var. visible 11°58' East.

Port Wayne M. Co.
J. J. Arming Secy.
By Peter M. Hurst
Atty. in fact

Amended Notice,
McClellan Mine

Recorder's Office, *J*

TOMBSTONE, Cochise Co., A. T.

Filed and recorded at request of

A B Mayson

Aug 6 A. D. 1881,

at *10.15* A. M.

Book *2* Rec of mine

Pages *376*

A J Jones

200 County Recorder.

AFFIDAVIT OF FIVE HUNDRED DOLLARS IMPROVEMENTS.

We, *Geo. E. Hitcher* and *J. A. Hitcher*
of lawful age, being first duly sworn according to law, depose and say that we are acquainted with the
McClellan

..... mining claim, situate in
Fountainstone, Mining District, *Cochise* County, Arizona
Territory, for which *The Fort Wayne Mining Co of Chicago*
has made application for survey prior to application for patent under the provisions of the Act of
Congress approved May 10, 1872, and that the labor done and improvements made thereon by the appli-
cants and *their* grantors exceed Five Hundred Dollars in value, and further that we are not per-
sonally interested in said mine.

Geo. E. Hitcher
J. A. Hitcher

TERRITORY OF ARIZONA,

County of *Cochise* } SS.

SWORN AND SUBSCRIBED before me, this *23^d*

day of *August*, 1881.

H. B. Maxson
Notary Public,
Cochise Co., A.T.



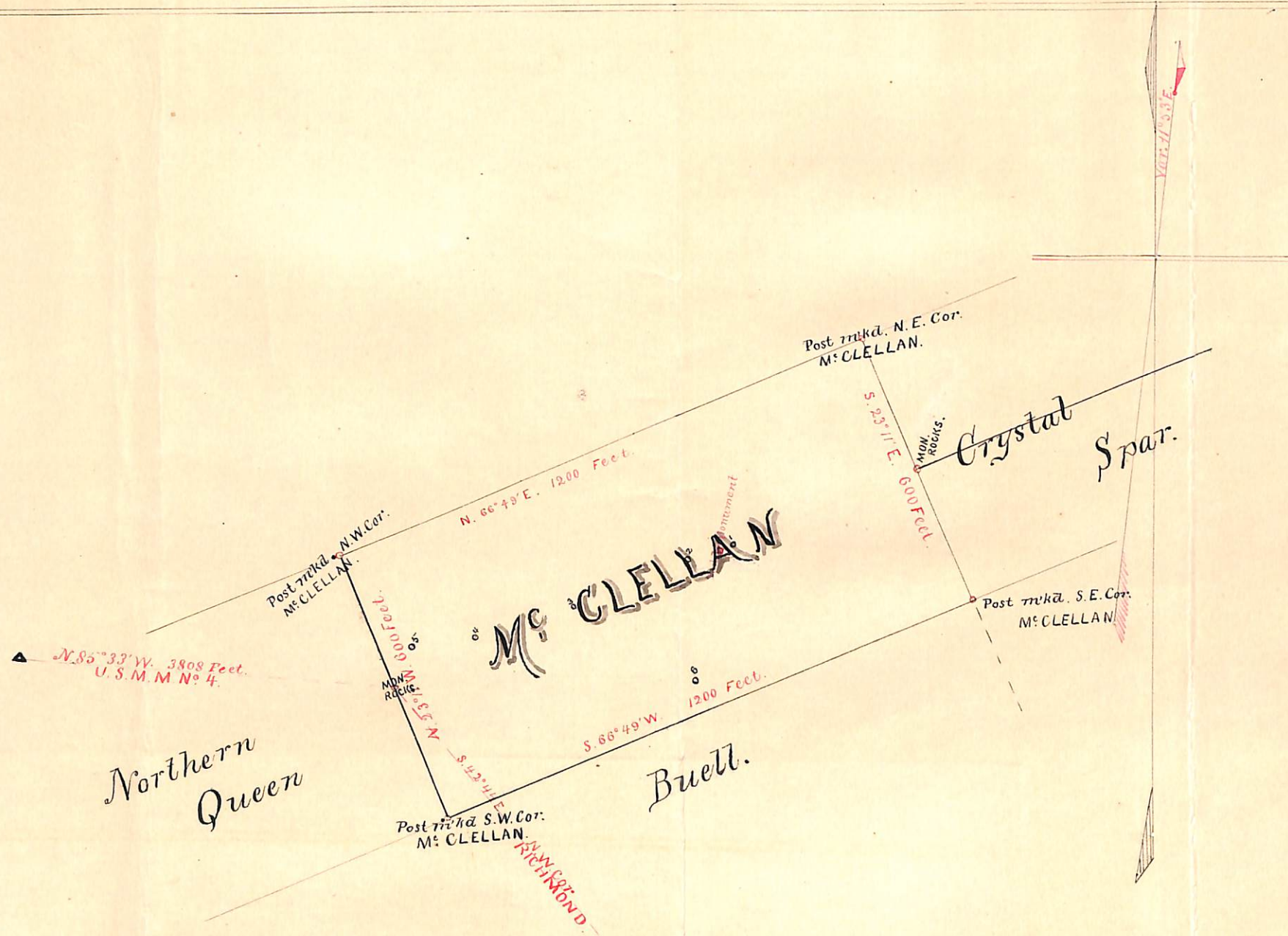

U. S. Surveyor General's Office.

Tucson, Arizona, September 12th 1881

The foregoing field notes of the survey of the *M^o Clellan*
Mining *Claim* situate in
 the *Tombstone* *Mining* District, *Cochise*
 County, Arizona, claimed by *Fort Wayne Mining*
Company of Chicago.
 survey executed by *H. B. Maxson* Deputy
 Surveyor, under instructions from this office, having been critically examined
 and the necessary corrections and alterations made, the said field notes and
 the survey they describe are hereby approved.

John Maxson

Surveyor General.