

**M
S
-**

0

0

2

6

6

LOT NO. 51

Survey No 266

Field Notes,

of the survey of the

Ophir

Mining Claim

Situate in Yager mining district

County of Yavapai and in Sec. , Twp 10. N.

Range 1. W., of the Gila and Salt River Meridian.

Arizona.

Claimed by Noah C. Shickels

Survey executed by C. B. Foster D. S.

Under instructions dated September 1st 1881

Survey commenced September 12th 1881

Survey completed September 12th 1881

Field Notes
 of the Survey of the
 Abkin Mining Claim
 Claimed by Noah & Shute
 Situate in Tujin Mining District
 Yavapai County
 Arizona

Surveyed by
 C. Ruston Foster
 U.S. Deputy Surveyor
 Mineral Lands

Under instructions from
 the Surveyor General dated
 September 1st 1881

Survey Commenced September 12/1881
 " Completed " 12/1881

4 2

Field Notes of the Survey of the Apple's Mining Claim

Tiger District Yavapai County A.T.

Tree Peg in at location monument
at S and end of claim on which
location notice is posted

Thence
S 73° 10' E

Along S end of claim
of a 14° 10' East

74 Shaft 46 ft deep by 6x4 ft
bears Northwesterly at right angles
to line 32 ft distant

86 Road from Tiger to Walnut
Grove bears N E and S W

250 Tiger Gulch flows S

264 To S E Cor of claim where I set
3 ft in the ground a granite stone
18x8x8 ins marked O No 1 and built
mound of stone 2 ft high from which
An oak 5 ins dia bears S 60° W 16 ft dist

" " 18 " " " N 20° W 23 " "

from this Cor the marked stone
of monument No 3 on S. W.
Cor of California Mining Claim
patented - bears East 1 1/2 ft distant

Set No 45 Pine Grove Dist.

Thence
N 16° 50' E

Along E boundary of claim
of a 14° 15' East

330 Cut 10 ft deep by 10 ft long by 8 ft wide
bears westerly at right angles to
line 314 ft dist

345 Cut 10 ft deep by 10 ft long by 6 ft wide
bears westerly at right angles to line
285 ft dist

654 Cut 8 ft long by 6 ft deep by 4 ft wide
bears westerly at right angles to
line 254 ft dist

694 Shaft 40 ft deep by 6x6 ft bears
westerly at right angles to line 254 ft dist

792 Shaft 8 ft deep by 8x8 ft bears westerly
at right angles to line 244 ft dist

Field Notes of the Survey of the Ophir Mining Claim

Tiger District Yavapai County A.T.

Feet

1000 To N.E. Cor of claim where I set
 $\frac{3}{4}$ in the ground a granite boulder
 $24 \times 16 \times 14$ ins marked O N^o 2
 and build mound of stone $2\frac{1}{2}$ ft
 high from which
 A Pine 20 ins dia bears South 6 ft dist
 " " 18 " " " N $48^{\circ} E 28$ " "
 Thence

N $73^{\circ} 10' W$

Along N end of claim

Va $14^{\circ} 10'$ East

115 Wood Road bears E and N S W
 347 Road from Tiger to Walnut Grove
 bears N and S.E.

564 To N.W. Cor of claim where a
 granite boulder with surface 4
 ft square projects above ground
 $2\frac{1}{2}$ ft high on which at point of
 Cor I mark \perp 4×4 ins and under
 \perp O N^o 3 and build mound of stone
 $2\frac{1}{2}$ ft high from which
 A Pine 20 ins dia bears S $35^{\circ} W 36$ ft dist
 " " 28 " " " N $62^{\circ} W 56$ " "
 Thence

S $16^{\circ} 50' W$

Along W boundary of claim

Va $14^{\circ} 10'$ East

1000 To S.W. Cor of claim where I set
 $\frac{3}{4}$ in the ground a granite stone
 $20 \times 16 \times 12$ ins marked O N^o 4 and
 build mound of stone $2\frac{1}{2}$ ft high
 from this Cor the $\frac{1}{4}$ Sec Cor
 between Secs 22 and 27 T¹⁰ P 10
 N Range 1 W Gila and Salt
 River Meridian bears S $46^{\circ} 30'$
 N 235 feet distant

Thence

S $73^{\circ} 10' E$

Along S end of claim

Va $14^{\circ} 10'$ East

Field Notes of the Survey of the Silver Mining Claim

Tiger District Yavapai County Ariz.

Feet 290 Cut left dip by 6x4 ft beams
 Northerly at right angles to line
 130 ft dist

300 To location monument
 and place of beginning
 Containing 12.94⁺ Acres

General Description and Statement

This claim is situated at the head of the Tiger Gulch and has produced a considerable quantity of silver bearing ore of fair quality.

The work performed on the claim by the claimant Noah C. Skeels and his grantors consists of three shafts and four cuts as represented by the foregoing field notes exceeding five hundred dollars in value.

The survey of the claim has been executed in accordance with the original location and relocation of the claim as marked upon the ground September 12. 1881.

Ed. Dunton Foster
 Deputy Surveyor
 U.S. Mineral Lands

FINAL OATHS FOR SURVEYS OF MINING CLAIMS AND MILL-SITES.

A list of the names of individuals employed to assist in running, measuring, or marking the lines and corners described in the foregoing field-notes of the survey of the Ophir Mining

Claim

located in Tiger mining district,

Yavapai County, Arizona, showing the respective capacities in which they acted.

E. J. Austin Chainman.
G. A. Hammond Chainman.
E. J. Austin Axeman.
Flagman.

We hereby certify that we assisted Le Burton Foster
U. S. Deputy surveyor, in surveying the Ophir Mining Claim

claimed by Noah C. Shetels

located in Tiger mining

district, Yavapai County, and in Township No. 10 N Range No. 1 W
of the Gila and Salt River base and meridian, Arizona, and that said Survey has been in all respects, to the best of our knowledge and belief, well and faithfully executed, and the boundary monuments planted according to the instructions furnished by the Surveyor-General.

E. J. Austin Chainman.
G. A. Hammond Chainman.
E. J. Austin Axeman.
Flagman

SWORN to and subscribed before me this 12th day
of September 1881

Le Burton Foster
Deputy Just. Dist. Court
3rd Judicial Dist. Arizona

I, Le Burton Foster U. S. Deputy Surveyor do solemnly swear that, in pursuance of instructions from John Wasson, U. S. Surveyor-General for Arizona, bearing date the 1st day of September 1880 I have well, faithfully and truly, in my own proper person, and in strict conformity with the instructions furnished by the Surveyor-

General and the laws of the United States, surveyed all those portions of the Ophir

Mining Claim

claimed by Noah C. Shetels

located in Tiger mining

district, Yavapai County, and in Township No. 10 N Range No. 1 W

of the Gila and Salt River base and meridian, Arizona, as are represented in the foregoing field-notes as having been surveyed under my directions; and I do further solemnly swear that all the corners of said surveys have been established and perpetuated in strict accordance with the instructions furnished me, and that the foregoing are the true and original field-notes of such surveys.

W. Foster

Le Burton Foster
Deputy Surveyor.

SWORN to and subscribed before me this 15th day
of September 1881.

W. Foster
Notary Public

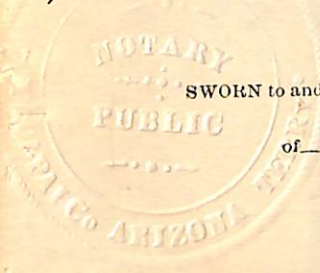

Ophir.

Notice of Location

Know all Men by these Presents: That I the undersigned have this day located One thousand (1000) linear feet of this vein or lode, bearing precious metals, with all dips, spurs, angles and variations, with surface ground Three hundred (300) feet on each side of the centre of vein, with all mineral Deposits contained therein, and all Timber growing within the limits of said claim; and all water and water privileges thereon or appurtenant thereto, under and according to the provisions of the Mining Laws of the United States, under which it is located.

This claim commences at this monument and Notice placed upon the ledge and runs One thousand (1000) feet in a northerly direction along the ledge.

The exterior boundaries are as follows, viz; commencing at this monument and Notice and running Three Hundred (300) feet in an easterly direction to monument at S. E. corner of claim; thence in a northerly direction parallel with the ledge One thousand (1000) feet to monument at N. E. corner of claim

Territory of Arizona }
 County of Yavapai }^{ss}

I, William Wilkerson
 County Recorder of Yavapai County,
 in the Territory of Arizona, do hereby
 certify the foregoing to be a full
 true and correct copy of the
 Location Notice of the Ophir
 Mining Claim situate in Tiger
 Mining District, Yavapai County,
 located by N. C. Sherkels, January
 15th A. D. 1880, and duly recorded
 in Book H. 8, of Miner's Records
 of Yavapai County Arizona at
 pages 427 & 428, as the same
 appears of record, now in my office.

In Witness Whereof, I have
 hereunto set my hand, and
 and the seal of my office,
 this 15th day of September
 A. D. 1881.

William Wilkerson
 County Recorder

By L. S. Bechtel.

Deputy.

Certified Copy of Location
Notice of the Ophir Mining
Claim



thence in a westerly direction at right angles across the ledge Six Hundred (600) feet to monument at N.W. corner of claim; thence parallel with the lode in a southerly direction One thousand (1000) feet to monument at S.W. corner of claim; thence at right angles across the ledge in an easterly direction Three Hundred (300) feet to monument upon the ledge, and place of beginning.

This ledge may be more generally described as situated Six hundred (600) feet North of the North end of the Discovery Location on the Tiger Lode, a patented claim; and at the head of Tiger Gulch, which is embraced by the eastern portion of this claim. This is a relocation of the same claim located by me January 15th 1881. to more particularly describe the locus thereof, in Tiger Mining District, Yavapai County, Arizona Territory, and shall be known as the Ophir Mining claim. Dated on the ground this 7th day of July 1881.

A. C. Snelkels

Filed and Recorded at request of A. C. Snelkels August 29th A. D.

Ophir.

Location Notice

Of the Tiger ledge or claim situate in Tiger District, Yavapai County Arizona, containing One thousand feet and located as a gold and silver lode.

The undersigned claim for mining purposes One thousand (1000) feet of this Quartz Ledge, in length along the ledge or vein, and three hundred (300) feet on each side of the middle of the vein at the surface, together with all the dips, spurs and angles, and all valuable mineral deposits contained therein, and all timber growing within the limits of said claim, and all water and water privileges thereon or appurtenant thereto, under and according to the provisions of an Act of Congress, approved May 10th 1872, entitled "An Act to promote the development of the Mining Resources of the United States"

This claim commences at this Notice which is posted in a conspicuous place at the Northern boundary of the Casady, Thorne, and Linn ledge or claim and runs thence three hundred (300) feet East to a stone monument, thence One thousand (1000) feet North

to a stone monument, thence¹²
three hundred (300) feet West to
a stone monument, on the ledge,
thence three hundred (300) feet
West to a stone monument, thence
One thousand (1000) feet South
to a stone monument and thence
three hundred (300) feet east to
place of beginning and shall
be known as the Ophir Ledge
or claim.

Dated on the ground, this Fif-
teenth day of January 1880.
N. C. Shekels.

Filed for record at the request of
N. C. Shekels, January 19th 1880,
at 9 o'clock A. M., and duly
recorded in Book N. 8. of Mines,
Records of Yavapai County
Arizona at pages, 427-428.

William Wickerson
County Recorder.

1881 at 9.15. o'clock A.M. in Book
 L. H. mines at pages 638-639-640
 Records of Yavapai County, Arizona
 William Wilkerson
 County Recorder
 By N. H. Coarter
 Deputy

Territory of Arizona }
 County of Yavapai }
 J. William Wilkerson
 County Recorder of the County
 of Yavapai in the Territory of
 Arizona, do hereby certify the
 foregoing to be a full true and
 correct copy of the Notice of
 Location of the Ophir Mining Claim
 in Tiger Mining District, as the
 same appears of Record in this
 office.

Witness my hand and my
 Seal of Office this 29th day of
 August 1881

William Wilkerson
 County Recorder
 By N. H. Coarter
 Deputy

John Murray Belmont

Receipts Copy
of

Notice of Location

AFFIDAVIT OF FIVE HUNDRED DOLLARS IMPROVEMENTS.



14

Plot of
Ophelia Williams Claim
Begin with
1/2 110 108

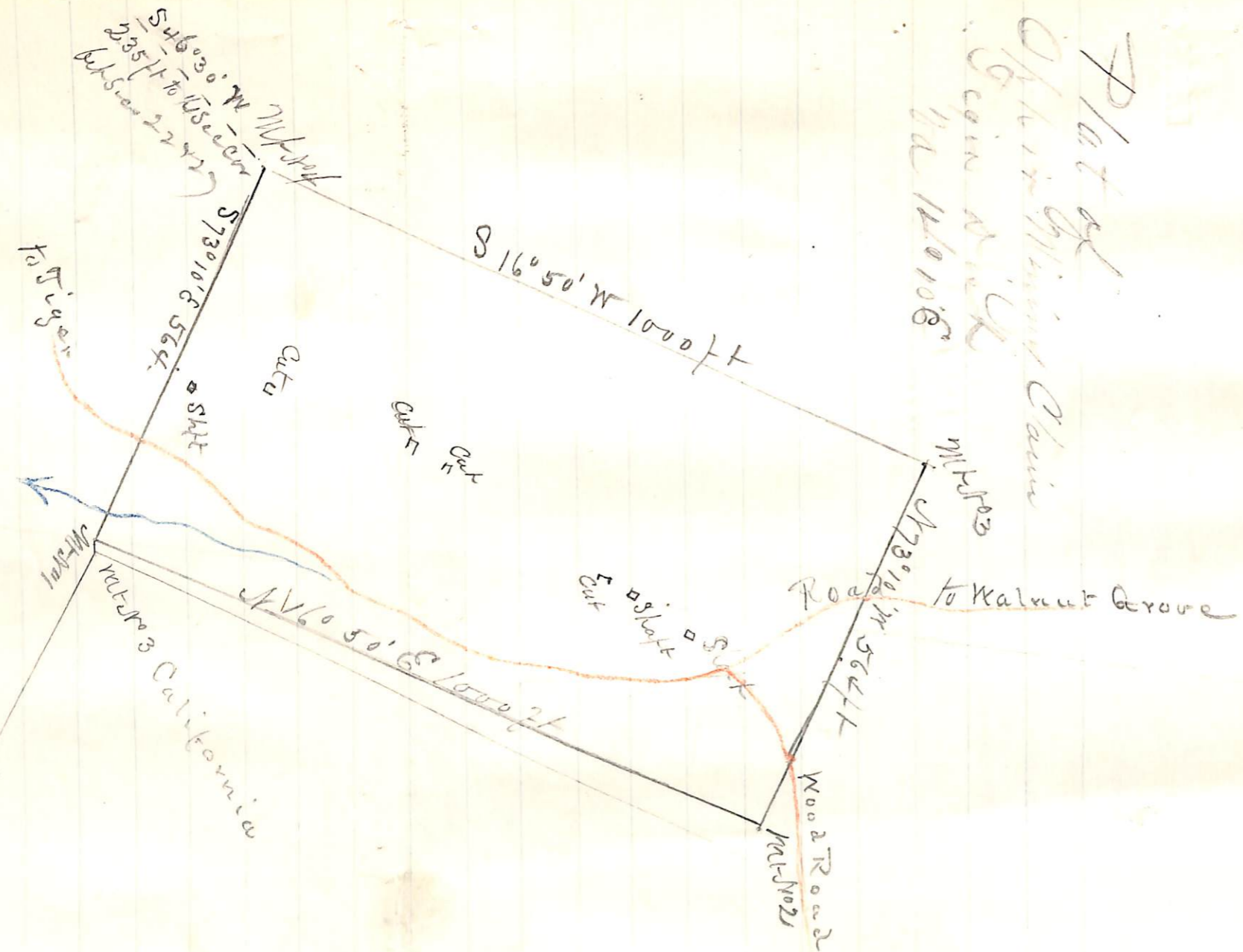

S 46° 03' W 1100 ft
235 ft to Use section
Subs. 22 422

115

Plot of

John's Spinning Class
Begin with

1/2 110 108

111503

To Walnut Grove

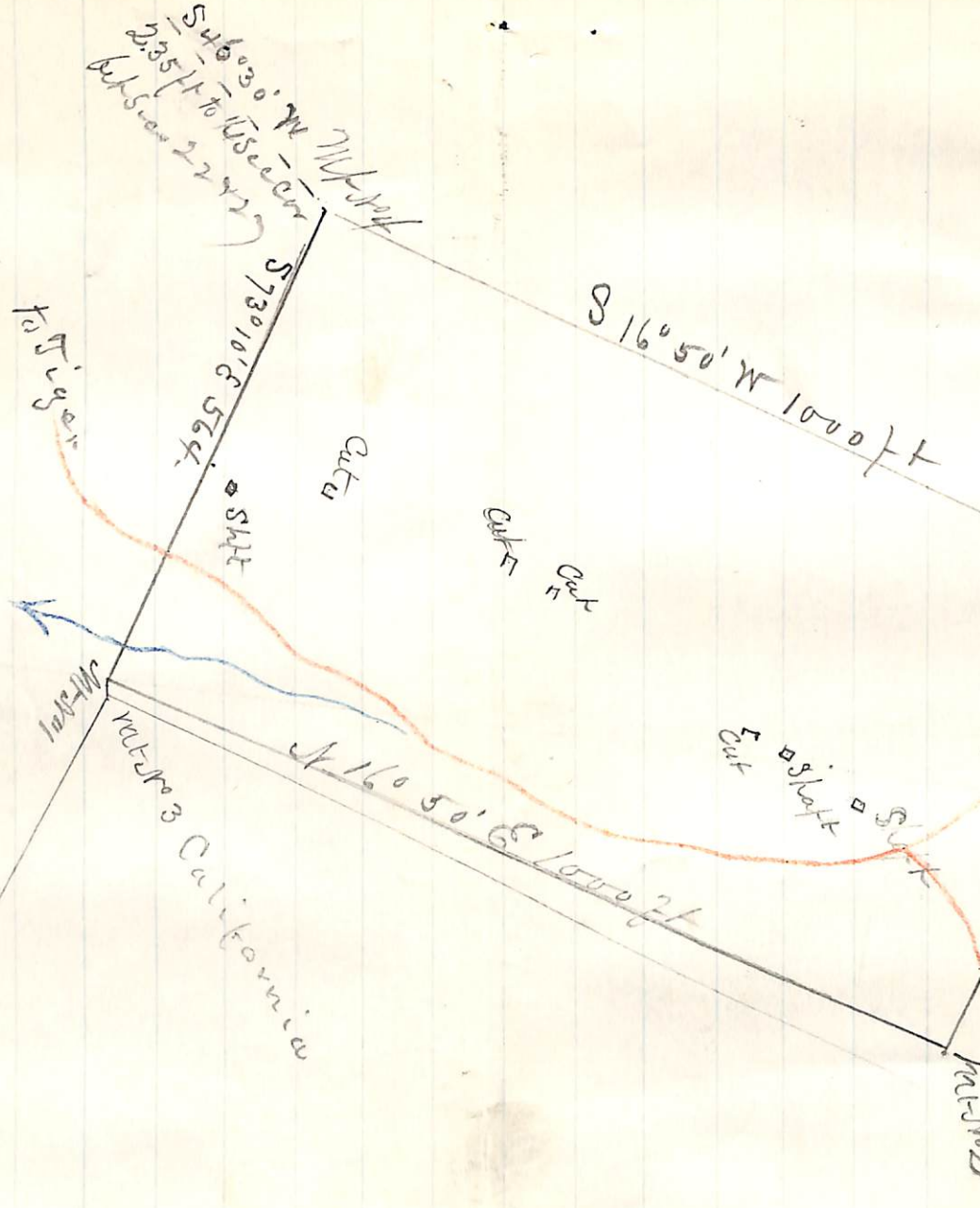

AFFIDAVIT OF FIVE HUNDRED DOLLARS IMPROVEMENTS.

We, E. J. Austin and G. A. Hammond
of lawful age, being first duly sworn according to law, depose and say that we are acquainted
with the Aphie
_____ mining claim, situate in Tiger
_____ Mining District, Yavapai County,
Arizona Territory, for which Coal Creek and _____
has made application for survey prior to application for patent under the provisions of the Act
of Congress approved May 10, 1872, and that the labor done and improvements made thereon by
the applicant and his grantor S exceed Five Hundred Dollars in value, and further that
we are not personally interested in said mine.

E. J. Austin
G. A. Hammond

Territory of Arizona,
County of Yavapai } SS.

Sworn to and Subscribed before me this 12th
day of September, 1881

C. P. Foster
Deputy Clerk District Court
3rd Judicial District
Arizona

U. S. Surveyor General's Office.

Tucson, Arizona,

Approved 29th Oct

1881

The foregoing field notes of the survey of the

"Opotie"

Mining

Claim

situate in

the _____

Mining District,

San Rafael

County, Arizona, claimed by

Wade L. Shields

survey executed by

L. B. Foster

Deputy

Surveyor, under instructions from this office, having been critically examined and the necessary corrections and alterations made, the said field notes and the survey they describe are hereby approved.

John W. Mason,

Surveyor General.

PRELIMINARY OATHS FOR SURVEYS OF MINING CLAIMS AND MILL-SITES.

WE E. Austin and G. A. Hammond
do solemnly swear that we will faithfully execute the duties of Chain Carriers;
that we will level the chain upon uneven ground, and plumb the tally pins,
whether by sticking or dropping the same; that we will report the true distance
to all notable objects, and the true length of all lines that we assist in measur-
ing, to the best of our skill and ability.

E. Austin
G. A. Hammond

Sworn to and subscribed before me this 12th day

of September 1881

C. P. Foster
Deputy Clerk District Court
3rd Judicial District
Arizona

I, E. Austin
do solemnly swear that I will well and truly perform the duties of
Assessor according
to instructions given me, and to the best of my skill and ability.

E. Austin

Sworn to and subscribed before me this 12th day

of September, 1881

C. P. Foster
Deputy Clerk District Court
3rd Judicial District
Arizona



