

MS

0

0

2

6

9

LOT NO. 44

Survey No. 269
Field Notes

of the survey of the

Blue Bird

Mining Claim

Globe

Situate in _____ mining district,

County of Gila and in Sec. 35, Tp. 2N

Range 15E, of the Gila and Salt River Meridian.

Arizona.

Claimed by Blue Bird Mill & Mining Company

Survey executed by A. G. Pendleton D. S.

Under instructions dated August 27th 1881

Survey commenced September 2nd 1881

Survey completed September 2nd 1881

PRELIMINARY OATHS

FOR SURVEYS OF MINING CLAIMS AND MILL SITES.

WE, G. D. Barclay and Chas. Intemann
do solemnly swear that we will faithfully execute the duties of Chain Carriers; that we will level the chain upon uneven ground, and plumb the tally pins, whether by sticking or dropping the same; that we will report the true distance to all notable objects, and the true length of all lines that we assist in measuring, to the best of our skill and ability.

G. D. Barclay
Chas. Intemann



SWORN to and subscribed before me, this 2nd day
of September, 1881

Walter F. Jones
Notary Public
Gila County
A. T.

*This is meant for Floyd... not for the helpfully

* I, A. G. Penellian
do solemnly swear that I will well and truly perform the duties of Mineral Surveyor according to instructions given me,
and to the best of my skill and ability.

A. G. Penellian



SWORN to and subscribed before me this 2nd day
of September, 1881.

Walter F. Jones
Notary Public
Gila County
A. T.

Field Notes of the Blue Bird
Mining Claim Surveyed Sept. 2^d 1881

By virtue of an order from the Surveyor General John Mason bearing date Aug. 27th 1881 I have this day made an official survey of the Blue Bird Mining Claim situated in Globe Mining District Gila County A.T.

Beginning at the Initial Point near the top of the Blue Bird hill, the point being marked by a monument of stones 2 1/2 feet high on the outcrop marked B.B.I.P. with a chisel from whence Apache Peak bears N. 40° 00' E. The left hand one of the Four Peaks bears N. 65° 45' W. Stone Pillow on the left of Ragged Mountain S. 52° 00' W.

Thence N. 77° 56' E. 656.7 feet crossing one ravine to a monument of stones 3 feet high (not marked) situated on a back bone, being the N.E. End of this claim and the S.W. End of the Emeline

Thence N. 3° 37' W. 300 feet to a monument situated on the east slope of the hill near the bottom, said monument consists of a post 4x6 inches 4 feet long 1 foot in the ground surrounded by a mound of stones 2 feet high marked on the east side of the post E.N.W.C. and on the West side B.B. N.E.C. being the N.E. Co. of this claim and the N.W. Co. of the Emeline

Thence S. 78° 41' W. 1285 feet across the hill to a monument situated on the S.W. slope of the hill near the bottom, said monument consists of a post 4 1/2 feet long 1 foot in the ground 6x6 inches square marked B.B. N.W.C. surrounded by a mound of stones 2 feet high.

Thence S. 3° 37' E. 210 feet to a monument situated on the N.E. slope of a

hill said monument consists of a post $4\frac{1}{2}$ feet long 1 foot in the ground 6×6 inches square marked B.B.S.W.C. surrounded by a mound of stones 2 feet high.

Thence S. $32^{\circ} 36' E$. 391 feet up the hill to a monument situated near the top of the hill said monument consisting of a post $4\frac{1}{2}$ feet long 1 foot in the ground 6×6 inches square marked B.B.S.W.C. surrounded by a mound of stones 2 feet high

Thence N. $79^{\circ} 54' E$. 1089 feet to a monument situated on the east slope of the hill said monument consists of a post 4×6 inches $4\frac{1}{2}$ feet long 1 foot in the ground marked on the West side B.B.S.E.C. and on the East side E.S.W.C. surrounded by a mound of stones 2 feet high.

Thence N. $3^{\circ} 37' W$. 300 feet to N.E. end Monument

From the South East corner to the U.S. Mineral Monument ^{No. 5} S. $75^{\circ} 14' W$. _{6.35}
 $486\frac{3}{4}$ feet. Area 17.96 Acres

The U.S. Mineral Monument is the one used in connection with the Conklin Mine and is situated on the top of the Blue Bird hill and consists of a mound of stones $6\frac{1}{2}$ feet high marked U.S. M.M. ^{No. 5} on the North West side on a large boulder at the bottom of the monument, from whence Explorer Well bears S. $2^{\circ} 30' E$. 1357 $\frac{2}{3}$ feet, Apache Peak N. $39^{\circ} 26' E$ Mack Morris Main Shaft N. $32^{\circ} 58' E$. High Butte N.E. of Stanton N. $29^{\circ} 45' W$. Left of the four Peaks N. $65^{\circ} 41' W$

Stone Pillow on the left of Bagged Mountain S. $52^{\circ} 22' W$. Stack of the Golden Eagle Mill S. $37^{\circ} 48' W$.
 datated by Solar Compass $33^{\circ} 28'$ North
 Variation of Magnetic needle $13^{\circ} 46'$ East
 as determined by Solar Compass

The improvements consist of the Main Shaft situated N. $70^{\circ} 50' E$ from the Initial Point said shaft being 125 feet deep with a level running Westly at 37 feet 68 feet long, an open cut running from the Main Shaft Westly to a point N. $40^{\circ} 30' E$ 44 feet from the Initial Point varying in depth from 4 to 20 feet. An East shaft situated N. $86^{\circ} 15' W$ 100 feet from the N.E. End Monument said shaft being 9 feet deep. An East Tunnel situated S. $87^{\circ} 15' W$ 157 feet from the East End Monument said Tunnel being 47 feet long with a cut at the south 24 feet long and a West Tunnel situated N. $71^{\circ} 55' E$ 159 feet from the South West End Center Monument said Tunnel being 40 feet long being in all about \$3500.00 and I certify that to the best of my knowledge and belief said improvements were all made by the Applicants and their grantors. Formation Syenite

A. G. Conditon

U.S. Deputy Mineral Surveyor

FINAL OATHS FOR SURVEYS OF MINING CLAIMS & MILL SITES.

A LIST of the names of individuals employed to assist in running, measuring, or marking the lines and corners described in the foregoing field-notes of the survey of the Blue Bird Mining Claim located in Globe Mining District, Gila County, Arizona, showing the respective capacities in which they acted.

G. D. Barclay Chainman.
Charles Intersman Chainman.
Axeman.
Flagman.

WE hereby certify that we assisted A. G. Rendleton U. S. Deputy Surveyor, in surveying the Blue Bird Mining Claim claimed by The Blue Bird Mill & Mining Co. located in Globe Mining District, Gila County, and in Township No. _____ Range No. _____ of the Gila and Salt River base and meridian, Arizona, and that said Survey has been in all respects, to the best of our knowledge and belief, well and faithfully executed, and the boundary monuments planted according to the instructions furnished by the Surveyor General.

G. D. Barclay Chainman.
Chas Intersman Chainman.
Axeman.
Flagman.

SWORN TO AND SUBSCRIBED before me this 28th day of September 1881.

G. Miller
Notary Public
Gila Co., A. T.

I, A. G. Rendleton U. S. Deputy Surveyor, do solemnly swear that, in pursuance of instructions from the U. S. Surveyor-General for Arizona, bearing date the 27 day of August 1881, I have well, faithfully and truly, in my own proper person, and in strict conformity with the instructions furnished by the Surveyor-General and the laws of the United States, surveyed all those portions of the Blue Bird Mining Claim claimed by The Blue Bird Mill & Mining Co. located in Globe Mining District, Gila County, Arizona, as are represented in the foregoing field-notes as having been surveyed under my directions; and I do further solemnly swear that all the corners of said surveys have been established and perpetuated in strict accordance with the instructions furnished me, and that the foregoing are the true and original field notes of such surveys.

A. G. Rendleton Deputy Surveyor.

SWORN TO AND SUBSCRIBED before me this 28th day of September 1881.

G. Miller
Notary Public
Gila Co., A. T.



Blue Bird
Notice

The undersigned has this day located and claims (1500) feet of this mineral bearing Quartz Lode or vein beginning at this notice and running 750 feet in a North easterly and 750 feet in a South Westely direction along the course of the vein and 300 feet on each side vein, also I claim all the rights and privileges granted by the Mining Laws of The United States. The aforesaid mine is situated as follows about 2 miles N.E. of Ormal Creek and about 2 miles west of the Rescue mine in Ormal County Globe Dist A. T.

Located Nov 20th 1875

Witness
L. Klein
Charles Hayse

L. E. Jones

This Notice filed for
Record Dec. 29th A.D. 1875

A. R. Hammond

Dist. Recorder

J. M. Morris

dpty

Territory of Arizona }
County of Pima } s.s.

J. P. Miller County

Recorder in and for the aforesaid County
do hereby certify that the above and
foregoing is a full true and correct copy
of the Notice of Location of the Blue
Bird Mine as the same appears of
record in Book 1 page 77 Globe
District Mining Records, which said
Records are now a part of my office.

Witness my hand and
official seal this 15th day
of August A.D. 1881.

J. P. Miller
Co. Recorder



Certified copy of
Notice of Location
Blue Bird Mine

Amended Notice of Location.

The undersigned having obtained all the right title and interest of the Original location of L. C. Jones, in and to the Blue Bird Mine, in order more fully to comply with the Mining Act of Congress Approved May 10th 1872 have this day filed an Amended Notice of Location covering the same ground and more particularly described as follows to wit: Beginning at this the initial point and running North Easterly 750 feet to a monument being the N. E. end center of the Claim. Thence North Westerly 300 feet to a monument of Stones. Thence South Westerly 1500 feet to a monument of stones. Thence South Easterly 300 feet to a monument of stones. Thence South Easterly 300 feet to a monument of stones. Thence North Easterly 1500 feet to a monument of Stones. Thence North Westerly 300 feet to the North East End center Monument. Situated in Globe Mining District Gila (formerly Pinal) County A. T. About 2 miles N. E. of Pinal Creek 8 miles North of the town of Globe, 2 miles N. W. of the Rescue Mine, 4 miles south of Apache Mountains, About $\frac{1}{3}$ mile North of the Excelsior Wells, being joined on the N. E. by the Emeline Mine and bounded on the N. W. by the Sterling Mine, About

3 miles East of Miami Mill and about
1 1/2 miles Southely from the Mexican Mine
and shall be known as the Blue Bird Mine.

Dated this 23rd day of August

A.D. 1881.

Locator Blue Bird Mining Co.

Witnesses:

- V. Anderson
- A. G. Pendleton
- Chas. Intaman,

Recorded at request of V. Anderson
At 10 o'clock A.M. August 23rd 1881.

P. P. Miller
Recorder.

Territory of Arizona } ss.
County of Gila }

I P. P. Miller County Recorder

in and for the County of Gila do hereby certify
that the above and foregoing is a full true
and correct copy of the amended "Notice of
Location" of the Blue Bird Mine as the
same appears of Record, in Book 1 of Mines
page 252 Records of Gila County Arizona
Territory.

Witness my hand and official seal
this 23rd day of August A.D. 1881.

P. P. Miller
Recorder



AFFIDAVIT OF FIVE HUNDRED DOLLARS IMPROVEMENTS.

We, J. H. Eaton and M. Whelan
of lawful age, being first duly sworn according to law, depose and say that we are acquainted with the
Blue Bird

_____ mining claim, situate in _____
Globe Mining District, Gila County, Arizona
Territory, for which the Blue Bird Mill and Mining Company
has made application for survey prior to application for patent under the provisions of the Act of
Congress approved May 10, 1872, and that the labor done and improvements made thereon by the appli-
cants and their grantors exceed Five Hundred Dollars in value, and further that we are not per-
sonally interested in said mine.

J. H. Eaton
M. Whelan

TERRITORY OF ARIZONA,

County of Gila } SS.

SWORN AND SUBSCRIBED before me, this 28th
day of September 1881.

R. Miller
Notary Public
Gila Co., AZ

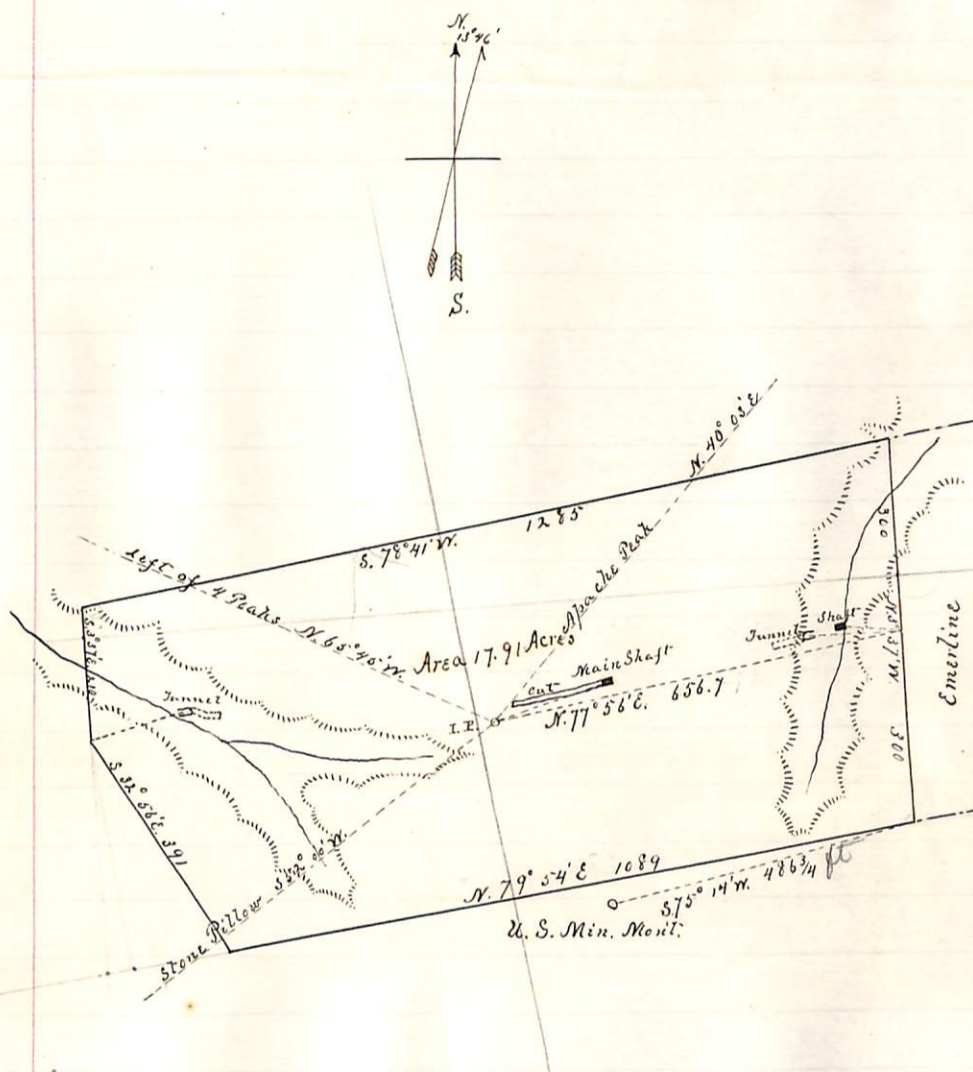

Plat of the
 Blue Bird Mining Claim
 Globe Dist. Gila Co. A.T.

Surveyed by
 A.C. Pendleton Deputy U.S. Min. Surveyor
 Sept. 2^d 1881
 Scale 500ft = 1 inch

U. S. Surveyor General's Office.

Tucson, Arizona, *October 15th* 1881

The foregoing field notes of the survey of the *Blue*
Bird Mining Claims situate in
 the *Globe* Mining District, *Gila*
 County, Arizona, claimed by *Blue Bird mill*
and Mining Company ;
 survey executed by *A. G. Pendleton* Deputy
 Surveyor, under instructions from this office, having been critically examined
 and the necessary corrections and alterations made, the said field notes and
 the survey they describe are hereby approved.

John Mason

Surveyor General.