

MS -

0

0

2

7

5

LOT NO. 39

Survey No. 275  
Field Notes

of the survey of the

Dragoon

Mining Claim

Turquoise

Situate in \_\_\_\_\_ mining district,

County of Cochise and in Sec. 31, Tp 19 S

Range 23 E, of the Gila and Salt River Meridian.

Arizona.

Claimed by Henry J. Goodwin et al.

Survey executed by H. B. Maxson D. S.

Under instructions dated September 20<sup>th</sup> 1881

Survey commenced September 27<sup>th</sup> 1881

Survey completed September 27<sup>th</sup> 1881

# PRELIMINARY OATHS

FOR SURVEYS OF MINING CLAIMS AND MILL SITES.

WE, *Geo. E. Witcher* and *Geo. E. Magee*

do solemnly swear that we will faithfully execute the duties of Chain Carriers; that we will level the chain upon uneven ground, and plumb the tally pins, whether by sticking or dropping the same; that we will report the true distance to all notable objects, and the true length of all lines that we assist in measuring, to the best of our skill and ability.

*Geo. E. Witcher*  
*G. E. Magee*

SWORN to and subscribed before me, this *26* day  
of *September*, 188*1*

*H. B. Maxson*  
*Notary Public*  
*Cochise Co. Arizona*



I, *Harry Reardon*

do solemnly swear that I will well and truly perform the duties of

*Flagman*

according to instructions given me,

and to the best of my skill and ability.

*Harry Reardon*

SWORN to and subscribed before me this *26* day  
of *September*, 188*1*

*H. B. Maxson*  
*Notary Public, Cochise Co*  
*Arizona,*



~~Area~~

3

# Field Notes

## of the Survey of Dragoon Mining Claim

Situate in Turquoise  
Mining District - Cochise  
County, Arizona.

Surveyed under Instruct-  
ions from U.S. Surveyor  
General, John W. Mason,  
bearing date, Sept 20<sup>th</sup> 1881,

Surveyed Sept. 27<sup>th</sup> 1881,  
J. B. Maxson  
U.S. Dep. Min. Surveyor

Sept. 27<sup>th</sup> 1881.

Commencing at the North  
East corner of claim, which  
is a monument of rock, 2x2x  
2 feet, in which I plant a  
post 2x4 inches and 4 feet  
long, marked "N.E. Cor Dragoon"  
The same being also the "N.W.  
Cor Defiance Mining Claim",  
and from which, U.S. Min.  
Monument, No. 1, Turquoise  
Dist. B<sup>e</sup> N 44° 38' W - 1480 feet  
Var 11° 30' East  
By observation on polaris.

Feet.

Thence I run S 13° 15' E  
Var 11° 30' East

Along the east side line of  
Claim; same being also  
the west side line of "Defiance  
Mining Claim."

996. Shaft 5 x 7 feet. W. 63 feet deep  
To West. 217 feet.

1500. Set post 2 x 4 in and 4 feet  
long marked "S. E. Cor. Dragoon"  
in row of rocks. 2 x 2 x 2 ft.  
same being also the South  
west cor. "Defiance Mining Claim."

Thence I run S 86° 00' W.  
Var 11° 30' East,

300. Set post 2 x 4 in and 4 feet  
long, marked "S End Cent Dragoon"  
in row of rocks. 2 x 2 x 2 ft.

600. Set post 2 x 4 in and 4 ft. long,  
marked "S. W. Cor. Dragoon" in  
row of rocks. 2 x 2 x 2 feet.

Thence I run N 13° 15' W.  
Var 11° 30' East.

617. Cut 4 ft wide W. 12 feet  
long To East. 265 feet.

Feet  
1500.

Set post 2x4 in. and 4 feet long, nkd "N.W. Cor. Dragoon" in crevice of rocks 2x2x2 feet,

Thence I run N 86° 00' E.  
Var 11° 30' East.

300. Set post 2x4 in. and 4 ft long nkd "N. E. S. Cent Dragoon" in crevice of rocks. 2x2x2 ft.

600. Intersect place of beginning.  
This claim contains 20.3<sup>3</sup>/<sub>100</sub> Acres.

Descriptive

The Dragoon Mining Claim is situated upon the west side of the Turquois mountains, about one thousand feet from the summit; said mountains bordering upon the west side of "Sulphur Spring Valley" and situated about twenty miles easterly from the City of Tombstone, all in Cochise County Arizona Territory.

Its surface is very rough, being near the summit of a rugged range of mountains.

Improvements.

made by the Claimants, consist of a Shaft and Cut.

The shaft is 5x7 feet on the surface, and has been sunk upon an incline, toward the east, to a depth of 63 feet.

The cut, is 4 feet wide; was begun upon the slope of the Hill, and run into it, toward the east, to a distance of 12 feet.

I hereby certify, that the improvements made upon this Claim, by the Claimants exceed, in value, the amount of Five hundred Dollars.

H. B. Maxson  
U.S. Dep Min. Surveyor.

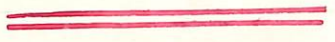

FINAL OATHS FOR SURVEYS OF MINING CLAIMS & MILL SITES.

A LIST of the names of individuals employed to assist in running, measuring, or marking the lines and corners described in the foregoing field-notes of the survey of the  
Dragoon Mining Claim  
located in Turquoise Mining District, Cochise  
County, Arizona, showing the respective capacities in which they acted.

Geo. E. Whitchee Chainman.  
Geo. E. Magee Chainman.  
Harry Reardon Axeman.  
Harry Reardon Flagman.

WE hereby certify that we assisted H. B. Maxson  
U. S. Deputy Surveyor, in surveying  
Dragoon Mining Claim  
claimed by Henry J. Goodwin et al  
located in Turquoise Mining District, Cochise County,  
and in Township No.      Range No.      of the Gila and Salt River base and meridian,  
Arizona, and that said Survey has been in all respects, to the best of our knowledge and belief, well and  
faithfully executed, and the boundary monuments planted according to the instructions furnished by the  
Surveyor General.

Geo. E. Whitchee Chainman.  
Geo. E. Magee Chainman.  
Harry Reardon Axeman.  
Harry Reardon Flagman.

SWORN TO AND SUBSCRIBED before me this 29<sup>th</sup> day  
of Sept 1881

H. B. Maxson  
Notary Public. Cochise Co.  
Arizona

I, H. B. Maxson U. S. Deputy Surveyor, do solemnly swear that, in pur-  
suance of instructions from the U. S. Surveyor-General for Arizona, bearing date the 20<sup>th</sup> day of  
Sept 1881, I have well, faithfully and truly, in my own proper person, and in  
strict conformity with the instructions furnished by the Surveyor-General and the laws of the United  
States, surveyed all those portions of  
Dragoon Mining Claim  
claimed by Henry J. Goodwin et al  
located in Turquoise Mining District, Cochise County,  
Arizona, as are represented in the foregoing field-notes as having been surveyed under my directions; and  
I do further solemnly swear that all the corners of said surveys have been established and perpetuated in  
strict accordance with the instructions furnished me, and that the foregoing are the true and original field  
notes of such surveys.

H. B. Maxson Deputy Surveyor.

SWORN TO AND SUBSCRIBED before me this 29<sup>th</sup> day  
of Sept 1881

A. J. Mitchell  
Notary Public  
Cochise Co.  
A. J.

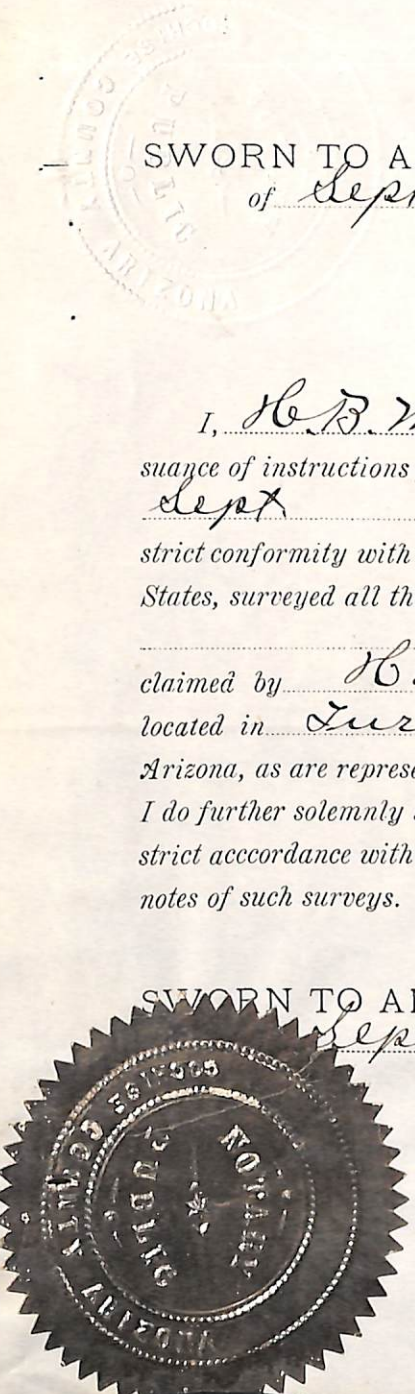



Certified Copy.

Amended Notice

Dragon Mine.

Amended Location Notice.

Notice is hereby given that for the purpose of more fully complying with the requirements of the Mining Laws of the United States and the instructions of the Surveyor General thereunder the location notice and Record of the "Dragon" mining claim in "Puerquise M. Dist" Cochise County Arizona is hereby amended by adding to it the following. From the north east corner of claim U.S. M. M. No. 1. bears N.  $44\frac{1}{2}^{\circ}$  N. 1555 feet thence the boundary line runs S.  $14\frac{1}{2}^{\circ}$  E along west side line of "Defiance" Mining Claim 1500 feet thence S.  $84\frac{3}{4}^{\circ}$  N 600 feet thence N.  $14\frac{1}{2}^{\circ}$  N 1500 feet thence

"Dragoon Ledge"

Notice of Location, We the undersigned claim (1500) Fifteen hundred feet on this ledge running (1000) one thousand feet in a Northerly direction from this monument and notice, and (500) five hundred feet in a Southerly direction from this monument and notice by 300 feet on each side of the ledge for mining purposes, this ledge is known as the Dragoon ledge, this ledge is situated in the south end of the Dragoon Mountains and about  $\frac{1}{4}$  of a mile Westerly from Tom Scott Ledge Pima Co. A.T. Jan 29<sup>th</sup> 1878.

J. D. Andrews  
S. H. Bryant  
Geo. W. Myers.

Filed and recorded at request of J. D. Andrews February 8<sup>th</sup> A.D. 1878 at 2 $\frac{1}{2}$  O'clock P.M.

S. W. Carpenter County Recorder  
By W. A. McDermott Deputy.

TERRITORY OF ARIZONA, } ss.  
County of Pima.

I, Chas. R. Drake, County Recorder in and for the County of Pima, do hereby certify that the above and foregoing is a full true and correct copy of the Notice of Location of the "Dragoon Ledge"

as appears of Record now in my Office in Book "B" Pages 715.  
Records of Mines

IN WITNESS WHEREOF, I have hereunto set my hand and affixed my official seal, at my office in Tucson this 18<sup>th</sup> day of April A. D. 1881.

*Chas. R. Drake*  
County Recorder,



Location Notice, •  
Dragon M. C.

---

N. 84<sup>3</sup>/<sub>4</sub>° E 600 feet to place of beginning  
Magnetic Variation of needle 11.30' East

Henry J. Goodwin,

J. Granville Smith.

B. Y. Pippy

Samuel J. Nowell.

Chas. M. Pond.

By their atty in fact. Asa H. Stebbins

Filed and recorded at request  
of Asa H. Stebbins Sept 9. 1881.

at 4 P.M.

A. J. Jones County Recorder

TERRITORY OF ARIZONA, )  
COUNTY OF COCHISE. ) ss.

I, H. T. JONES, County Recorder in and for the County of Cochise, do hereby certify that the above and foregoing is a full, true and correct copy of a paper writing purporting to be an amended notice of the "Dragon" mine as appears of record now in my office in Book 2, Page 495



IN WITNESS WHEREOF, I have hereunto set my hand, and affixed my official seal, at my office in Tombstone this 15 day of Sept. A. D. 1881.

A. T. Jones  
County Recorder.

N.  $84\frac{3}{4}^{\circ}$  E 600 feet to place of beginning 10  
Magnetic Variation of needle  $11^{\circ}30'$  East

Henry J. Goodwin.

J. Granville Smith.

B. Y. Pippy

Samuel J. Nowell.

Chas. M. Pond.

By their atty in fact. Asat. Stebbins  
Filed and recorded at request  
of Asat. Stebbins Sept 9. 1881.  
at 4 P.M.

A. J. Jones County Recorder

Henry J. Goodwin,  
J. Granville Smith.  
B. G. Pippy  
Samuel J. Nowell  
Chas. M. Pond.

By their atty in fact. Asatt. Stebbins  
Filed and recorded at Reg. <sup>Office</sup>  
of A. S. Stebbins Sept 9. 1881.  
at 4 P.M.  
A. J. Jones County Recor. <sup>Office</sup>



Amended

11

Notice

Dragoon

Mine

### Amended Location Notice

Notice is hereby given that for the purpose of more fully complying with the requirements of the mining laws of the United States and the instructions of the Surveyor General thereunder; the location notice and record of the "Dragoon" Mining Claim, in Puerquise M. Dist. Cochise Co., Arizona, is hereby amended by adding to it the following.

From the N.E. Corner of Claim, which is a monument of rocks 2x2x2 ft. U.S. M. M. No. 1, Puerquise Dist. B.S. N.  $44^{\circ} 30'$  W. 1555 feet; thence the boundary line runs S.  $14^{\circ} 30'$  E.



TERRITORY OF ARIZONA, )  
 ) ss.  
 COUNTY OF COCHISE.

I, **A. T. JONES**, County Recorder in and for the County  
 of Cochise, do hereby certify that the above and foregoing is a full, true and  
 correct copy of a paper writing purporting to be  
 the location notice amended, of the  
 "Dragoon" mine  
 as appears of record now in my office in Book 2, Page 512  
 Records of Mines

**I N W I T N E S S H E R E O F**, I have hereunto set my  
 hand, and affixed my official seal, at my office in  
 Tombstone this 15<sup>th</sup> day of Sep. A. D. 1881.

A. T. Jones,  
 County Recorder.



along the west side line of the "Defiance"  
 Mining Claim, 1500 feet to the S. E.  
 Corner of Claim, which is a monument  
 of rocks,  $2 \times 2 \times 2$  ft.; thence S.  $84^{\circ} 45' 26''$   
 600 feet to the S. W. Corner of Claim,  
 which is a monument of rocks  $2 \times 2 \times 2$   
 feet; thence N.  $14^{\circ} 30'$  West 1500 feet  
 to the N. W. Corner of Claim, which is  
 a monument of rocks  $2 \times 2 \times 2$  feet; then  
 N  $84^{\circ} 45'$  E. 600 feet to the place of  
 beginning

Mag. Var. of needle  $11^{\circ} 30'$  East

Henry J. Goodwin

J. Granville Smith

B. G. Pippy

Samuel J. Norwell

Chas. W. Pond

By their Atty in fact

Asa H. Stebbins

Filed and recorded at request of  
 Asa H. Stebbins, Sep. 15, 1881  
 2 25 P.M.

Book 2 Records of Mines  
 Page 512

A. G. Jones,  
 County Recorder

along the west side line of the "Defiance"  
 Mining Claim, 1500 feet to the S. E.  
 Corner of Claim, which is a monument  
 of rocks,  $2 \times 2 \times 2$  ft.; thence S.  $84^{\circ} 45' N.$   
 600 feet to the S. W. Corner of Claim,  
 which is a monument of rocks  $2 \times 2 \times 2$   
 feet; thence N.  $14^{\circ} 30'$  West 1500 feet  
 to the N. W. Corner of Claim, which is  
 a monument of rocks  $2 \times 2 \times 2$  feet; thence  
 N  $84^{\circ} 45'$  E. 600 feet to the place of  
 beginning

Mag. Var. of needle  $11^{\circ} 30'$  East

Henry J. Goodwin

J. Granville Smith

B. G. Pippy

Samuel J. Norwell

Chas. W. Pond

By their Atty in fact

Asa H. Stebbins

Filed and recorded at request of  
 Asa H. Stebbins, Sep. 15, 1881  
 2 <sup>25</sup> P.m.

Book 2 Records of Mines  
 Page 512

A. G. Jones,  
 County Recorder

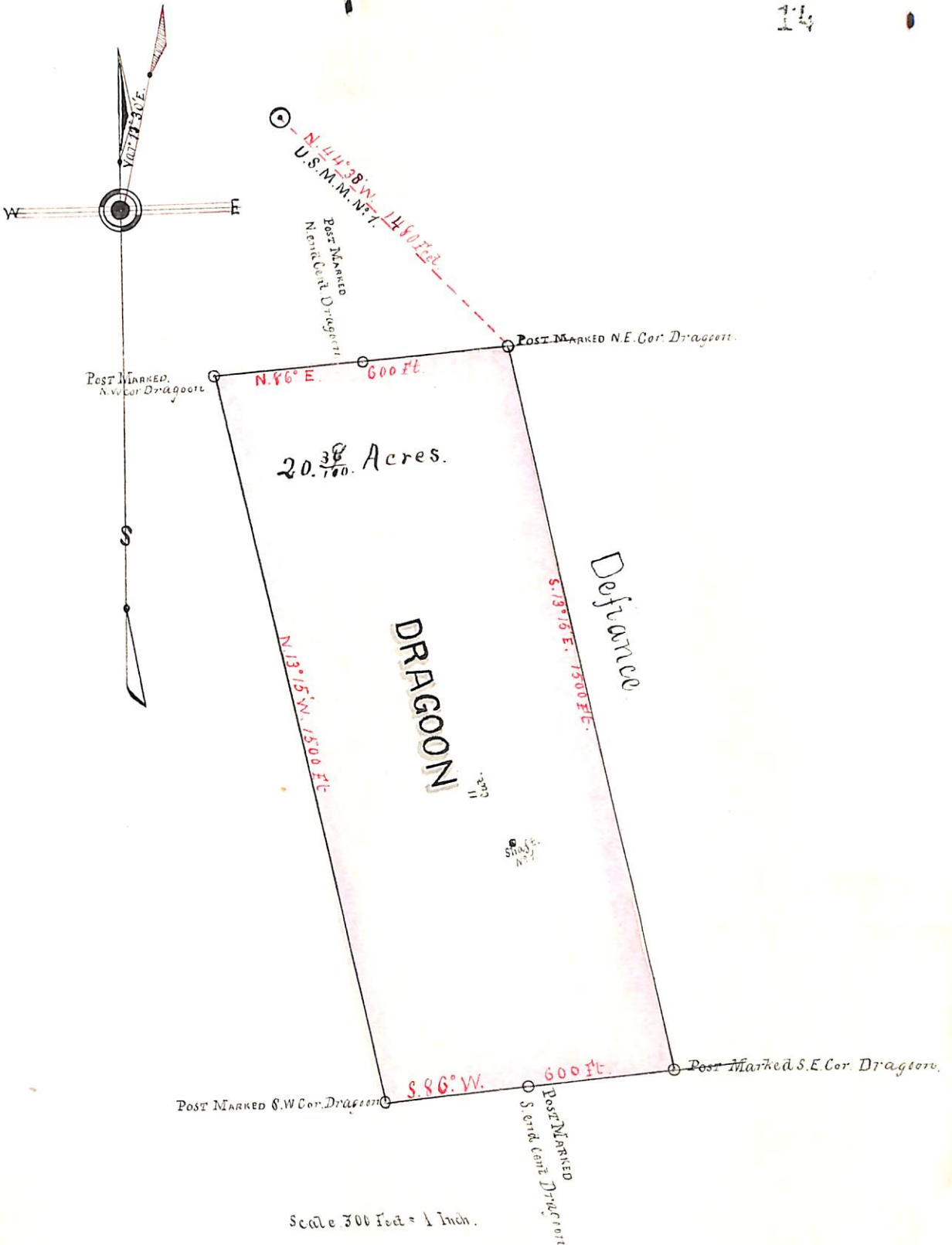

H. B. Maxson, U.S. Dep. Min. Surveyor.

AFFIDAVIT OF FIVE HUNDRED DOLLARS IMPROVEMENTS.

We, Geo. E. Whitchee and Geo. E. Mages  
 of lawful age, being first duly sworn according to law, depose and say that we are acquainted with the  
Dragoon  
 mining claim, situate in  
Turquoise Mining District, Cochise County, Arizona  
 Territory, for which Henry J. Goodwin and et al  
 have made application for survey prior to application for patent under the provisions of the Act of  
 Congress approved May 10, 1872, and that the labor done and improvements made thereon by the appli-  
 cant s and their grantor s exceed Five Hundred Dollars in value, and further that we are not per-  
 sonally interested in said mine.

Geo. E. Whitchee  
G. E. Mages

TERRITORY OF ARIZONA,  
 County of Cochise } SS.

SWORN AND SUBSCRIBED before me, this 29<sup>th</sup>  
 day of Sept 1881.

H. B. Maxson  
 Notary Public - Cochise Co.  
 Arizona.



U. S. Surveyor General's Office.

Tucson, Arizona, *October 22<sup>nd</sup>* 188*1*

The foregoing field notes of the survey of the *Dragoon*  
 Mining *Claims* situate in  
 the *Purquoise* Mining District, *Cochise*  
 County, Arizona, claimed by *Henry J. Goodwin*  
*et al.*  
 survey executed by *H. B. Maxson* Deputy  
 Surveyor, under instructions from this office, having been critically examined  
 and the necessary corrections and alterations made, the said field notes and  
 the survey they describe are hereby approved.

*John Masson*

Surveyor General.

# POOR QUALITY

The following pages are scanned at the best possible quality setting. The original pages are of poor quality and this is the best possible reproduction.