

MS .

00298

LOT NO. 45

Survey No. 298
Field Notes

of the survey of the

Old Dominion

Mining Claim
Globe

Situate in _____ mining district,

County of Gila and in Sec. 10th, T^p 1

Range 15, of the Gila and Salt River Meridian.

Arizona.

Claimed by The Old Dominion Copper Mining
Company.

Survey executed by A. G. Pendleton D. S.

Under instructions dated November 13th 1881

Survey commenced November 8th 1881

Survey completed November 8th 1881

PRELIMINARY OATHS

FOR SURVEYS OF MINING CLAIMS AND MILL SITES.

WE, George Goodwin and T. Fitzgerald

do solemnly swear that we will faithfully execute the duties of Chain Carriers; that we will level the chain upon uneven ground, and plumb the tally pins, whether by sticking or dropping the same; that we will report the true distance to all notable objects, and the true length of all lines that we assist in measuring, to the best of our skill and ability.

George Goodwin
T. Fitzgerald

SWORN to and subscribed before me, this Seventh day
of November 1881

R. Miller
Notary Public

I, G. D. Barclay

do solemnly swear that I will well and truly perform the duties of

Flayman according to instructions given me,

and to the best of my skill and ability.

G. D. Barclay

SWORN to and subscribed before me this Seventh day
of November 1881

R. Miller
Notary Public
Utah Co. A.T.

Field Notes
of the Survey of

The Old Dominion Mining Claim

Situated in

Gloucester Mining District
Gila County
Arizona

Surveyed under instructions from
W. S. Sawyer, General John
Thamm, bearing date of Novem-
ber, 3rd 1881,

Survey commenced November 8th 1881
Survey completed November 8th 1881

A. G. Penickton
W. S. Sawyer, Surveyor

2
4

Field Notes of Survey of the Old Dominion Mine

7 feet

Beginning at I.P. being —
the S.W. End Centre, the point being
marked by a monument of stones
2½ feet high situated on the out-
crop of the Ledge, on the top of a
hill 3 miles N.W. from the
town of Globe and about 400
yards east of the East Branch
of Pinal Creek and from whence
the left of the Four Peaks
bears N. 62° 14' W. Stone Pillow
on Ragged Mountain S. 61° 26' W.
Highest of Pinals S. 8° 27' W. Marked
O. D. I. P. with a cold chisel

Thence S. 48° 57' E.

Var. 13° 37' E.

300

to a monument of stones 2½ feet high
marked O. D. S. ~~W.~~^{E.} C. situated on
the West slope of the hill near
the top

Thence N. 41° 03' E.

Var. 13° 37' E.

1500

across one gulch and a high hill
to a monument situated on the
N. E. slope of the hill half way
up and on the South side of
a small ravine, said monument
consists of a mound of stones and
earth 3 feet high marked O. D. S. ~~W.~~^{E.} C.

Thence N. 48° 57' W.

Var. 13° 37' E.

300

along the S. E. Slope of the hill and
across two small gulches to a
monument, said monument
consists of a mound of stones

feet

and earth 2 1/2 feet high marked
O. D. N. E. E.

Thence N. 48° 57' W.

Var. 13° 37' E.

300

along the N. E. Slope of the hill
crossing one small gulch, to a
monument situated on the East
side of a small gulch and on
the N. E. slope of the hill about
half way up, being the N. E. ^N corner
of the claim, said monument con-
sists of a mound of stones and
earth 3 feet high marked O. D. N. E. E.

Thence S 41° 13' W.

Var. 13° 37' E.

1500

across the hill and one large gulch
to a monument situated on the
North slope of a hill near the
bottom, said monument consists
of a mound of stones and earth
2 1/2 feet high marked O. D. N. E. E.

Thence S. 48° 57' E.

Var. 13° 37' E.

300

up the hill to the place of begin-
ning

Containing 20.66 Acres

From the N. E. ^N Corner to U. S. Min-
eral Monument No 5 is N. 12° 34' E.
9626 feet.

The Magnetic Variation as determin-
ed at the Initial Point by Solar
Compass is 13° 37' East of North

The Lines are all run on true
bearings by Solar Compass

The work done on this mine consists of Cut No 1 beginning at the I. P. and running N. $41^{\circ}05'E$. 50 feet it is 3 feet deep and 4 feet wide and cost \$50.00

Cut No 2 N. $41^{\circ}03'E$. 93 feet from the I. P. is 25 feet long with an average depth of 6 feet 5 feet wide cost \$400.00

Tunnel No 1 N. $41^{\circ}03'E$. 132 feet from the I. P. 50 feet long cost \$350.00

Tunnel No 2 N. $41^{\circ}03'E$. 22 $\frac{1}{2}$ feet from the I. P. 22 feet long cost \$150.00 making a total of \$650.00

I certify that the labor and improvements made by the Claimants and their Grantors exceed \$500.00

The Formation is Syenite

A. G. Pendleton

U. S. Dep. Min. Surveyor

Notice of Location.

Notice is hereby given that we the undersigned have this day located and claim 1500 linear feet along the course of this lead lode or vein of mineral bearing rock together with 300 feet on each side for mining purposes bounded and described as follows to wit Beginning at this the Initial Monument:

Hence S. E. 300 ft to a Monument of stones,

" N. E. 1500 " " " " " "

" N. W. 600 " " " " " "

" S. W. 1500 " " " " " "

" S. E. 300 " " The place of beginning situated about 400 yards east of Pinal Creek and 3 miles North of Globe To be known as the Old Dominion Mine Globe District Pinal County A. T. September 5th 1879

Witness _____

Locators

J. L. Powers
A. G. Pendleton
W. J. Keeler

Filed and Recorded at request of A. G. Pendleton at 3 o'clock P.M. December 9th 1879

G. A. Strasey
Dist Recorder

Territory of Arizona
County of Gila

8

I R Miller County
Recorder in and for the County of Gila
Territory of Arizona, do hereby certify
that the above and foregoing is a full
true and correct copy of the Notice of
Location of the "Old Dominion" Mine
as the same appears of Record in the
Mining Records of Globe Mining District
which said Records are now a part
of my Office—



In Witness Whereof I have hereunto
set my hand and affixed
my official seal at
my Office in the Town of Globe
County and Territory aforesaid
this 31st day of October
A.D. 1881.

R Miller
Recorder

"Old Dominion"

Authenticated copy

John A. C. C.

FINAL OATHS FOR SURVEYS OF MINING CLAIMS & MILL SITES.

A LIST of the names of individuals employed to assist in running, measuring, or marking the lines and corners described in the foregoing field-notes of the survey of The Old Dominion Copper Mine located in Globe Mining District, Gila County, Arizona, showing the respective capacities in which they acted.

Geo. Jordan Chainman.
T. Fitzgerald Chainman.
J. G. Barclay Axeman.
J. G. Barclay Flagman.

WE hereby certify that we assisted A. G. Pendleton U. S. Deputy Surveyor, in surveying The Old Dominion Copper Mine claimed by The Old Dominion Copper Mining Company located in Globe Mining District, Gila County, and in Township No. Range No. of the Gila and Salt River base and meridian, Arizona, and that said Survey has been in all respects, to the best of our knowledge and belief, well and faithfully executed, and the boundary monuments planted according to the instructions furnished by the Surveyor General.

George Goodwin Chainman.
T. Fitzgerald Chainman.
J. G. Barclay Axeman.
J. G. Barclay Flagman.

SWORN TO AND SUBSCRIBED before me this 12th day of November 1881.

R. B. Miller
Notary Public Gila Co. A. T.

I, A. G. Pendleton U. S. Deputy Surveyor, do solemnly swear that, in pursuance of instructions from the U. S. Surveyor-General for Arizona, bearing date the 2nd day of November 1881, I have well, faithfully and truly, in my own proper person, and in strict conformity with the instructions furnished by the Surveyor-General and the laws of the United States, surveyed all those portions of The Old Dominion Copper Mine claimed by The Old Dominion Copper Mining Co. located in Globe Mining District, Gila County, Arizona, as are represented in the foregoing field-notes as having been surveyed under my directions; and I do further solemnly swear that all the corners of said surveys have been established and perpetuated in strict accordance with the instructions furnished me, and that the foregoing are the true and original field notes of such surveys.

A. G. Pendleton Deputy Surveyor.

SWORN TO AND SUBSCRIBED before me this 12th day of November 1881.

R. B. Miller
Notary Public
Gila Co. A. T.



AFFIDAVIT OF FIVE HUNDRED DOLLARS IMPROVEMENTS.

We, Geo Goodwin and J. Fitzgerald
of lawful age, being first duly sworn according to law, depose and say that we are acquainted with the
Old Dominion Copper
mining claim, situate in Globe
Mining District, Gila County, Arizona
Territory, for which The Old Dominion Copper Mining Co.
have made application for survey prior to application for patent under the provisions of the Act of
Congress approved May 10, 1872, and that the labor done and improvements made thereon by the appli-
cant and its grantors exceed Five Hundred Dollars in value, and further that we are not per-
sonally interested in said mine.

George Goodwin
J. Fitzgerald

TERRITORY OF ARIZONA,

County of Gila } SS.

SWORN AND SUBSCRIBED before me, this Twelfth
day of November 1881.

P. Muller
Notary Public
Gila Co., A.T.

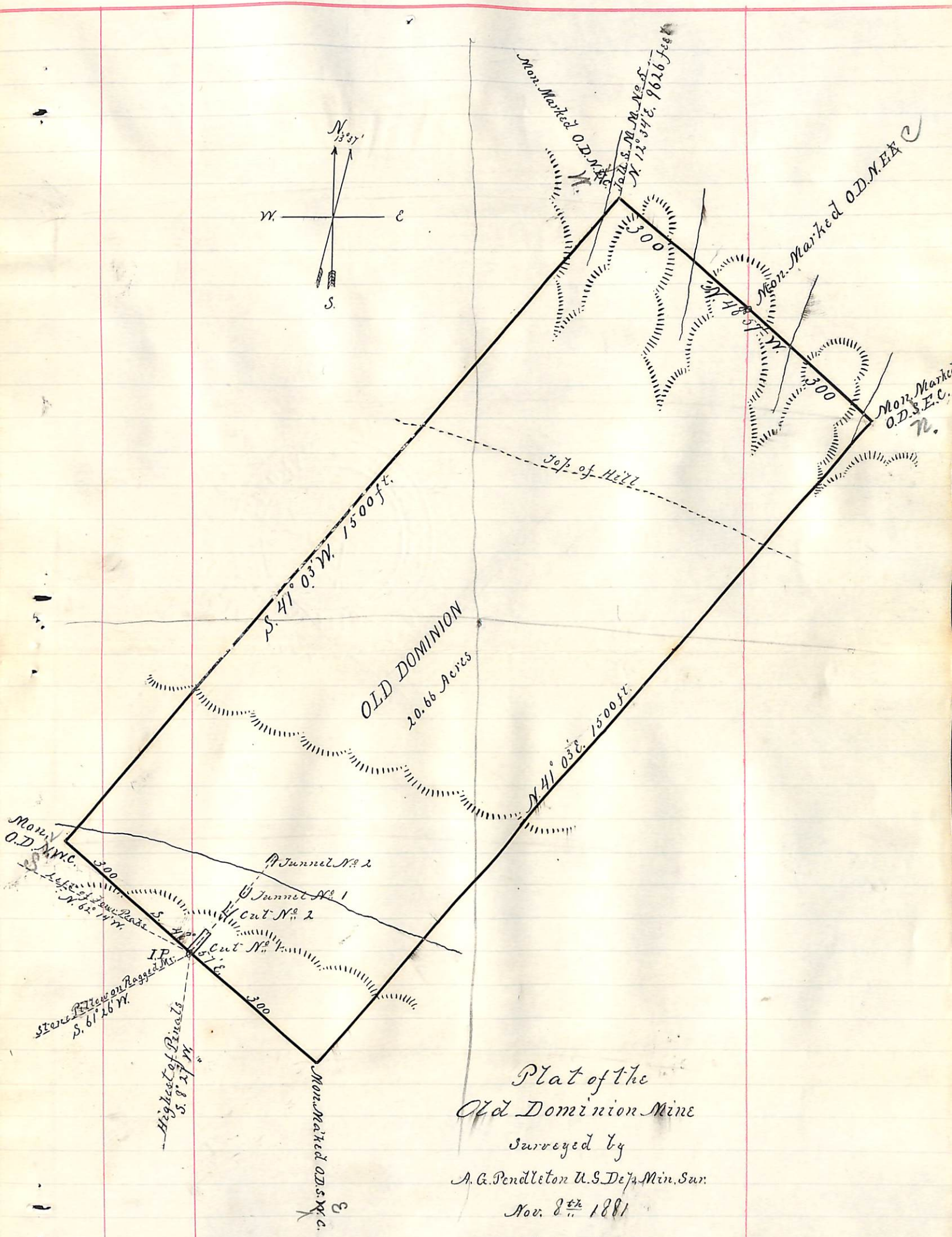
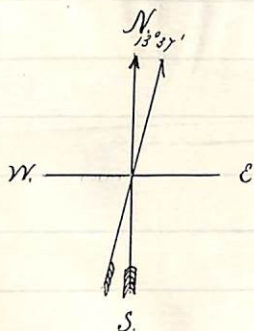

Plat of the
 Old Dominion Mine
 Surveyed by
 A. G. Pendleton U.S. Dep. Min. Sur.
 Nov. 8th 1881
 Scale 200ft. = 1 in.

U. S. Surveyor General's Office.

Tucson, Arizona,

December 28th 1881

Old

The foregoing field notes of the survey of the
Domining Mining *claims* *Ridg* situate in
 the *Glade* Mining District,
 County, Arizona, claimed by *The Old Dominion*
Copper Mining Company;
 survey executed by *A. G. Shuttleworth* Deputy

Surveyor, under instructions from this office, having been critically examined
 and the necessary corrections and alterations made, the said field notes and
 the survey they describe are hereby approved.

John Ross

Surveyor General.