

MS

0

0

2

9

9

LOT NO. 46

Survey No. 299
Field Notes

of the survey of the

New York

Mining Claims

Globe

Situate in _____ mining district,

County of Gila and in Sec. 35, T_p 12

Range 14 E, of the Gila and Salt River Meridian.

Arizona.

Claimed by The Old Dominion Copper
Mining Company.

Survey executed by A. G. Pondlett D. S.

Under instructions dated November 3rd 1881

Survey commenced November 9th 1881

Survey completed November 9th 1881

PRELIMINARY OATHS

FOR SURVEYS OF MINING CLAIMS AND MILL SITES.

WE, P. J. Foley and John Gillis
do solemnly swear that we will faithfully execute the duties of Chain Carriers; that we will level the chain upon uneven ground, and plumb the tally pins, whether by sticking or dropping the same; that we will report the true distance to all notable objects, and the true length of all lines that we assist in measuring, to the best of our skill and ability.

P. J. Foley
John Gillis

SWORN to and subscribed before me, this Smith day
of November 1881

P. Miller

I, G. D. Barclay

do solemnly swear that I will well and truly perform the duties of
Flaxman according to instructions given me,
and to the best of my skill and ability.

G. D. Barclay

SWORN to and subscribed before me this Ninth day
of November, 1881

P. Miller
Notary Public

Field Notes
of the Survey of

The New York Mining Claim

Situate in

Globe Mining District
Gila County
Arizona

Surveyed under instructions from
U. S. Surveyor General John
Wasson. bearing date of November
3rd 1881

Survey commenced November 9th 1881
Survey completed November 9th 1881

A. G. Penckleton
U. S. Dep. Min. Surveyor

There being no U.S. Mineral Monument in this part of Globe District nearer than 5 miles a new and substantial one was erected at the N.E. corner of this claim, situated and described as follows. Consisting of a square Cedar post 3 inches square on top $2\frac{1}{2}$ feet out of the ground 5 inches in diameter at the bottom planted 18 inches in the ground marked on the N.W. Side U.S. M. M. No 6 and on the S.W. Side N.E. C. N.Y. M. surrounded by a mound of stones 18 inches high situated on the top of a hill 500 yards South of the West branch of Pinal Creek and $\frac{3}{4}$ of a mile E.N.E. from the Bloody Tanks, and from whence the Meridian of the Tunnel on the New York Mine bears S. $45^{\circ} 20' W.$ 466.6 feet. Stone Pillow on Ragged Mountain N. $87^{\circ} 03' W.$ Highest of Pinals S. $6^{\circ} 28' E.$

Field Notes of Survey of the New York Mine

feet

Beginning at I.P. being marked by a monument of stones 2 feet high situated in a small gulch, from whence the Main Shaft bears N $69^{\circ} 49' E.$ 24.4 feet

Thence N. $69^{\circ} 45' E.$

Var. $12^{\circ} 35' E.$

750 crossing one hill and one gulch to a monument of stones $2\frac{1}{2}$ feet high, situated at the top of a steep bank not marked being the N.E. End

feet

Thence N. $20^{\circ} 15' W.$ Var. $12^{\circ} 35' E.$

300

to a monument, said monument consists of a Cedar post 3 inches square $2\frac{1}{2}$ feet out of the ground 18 inches in the ground marked on the S.W. side N.E.C. N.Y. M. and on the N.W. side U.S. M. No 6 being the N.E. corner of this claim and the U.S. Min. Mont. No 6 of Globe District

Thence S. $69^{\circ} 45' W.$ Var. $12^{\circ} 35' E.$

1500

across one hill and two gulches to a monument situated on the West slope of a hill near the top, said monument consists of a Cedar post $3\frac{1}{2}$ feet high surrounded by a mound of stones marked on the N.E. side N.W. Corner N.Y. M. and on the S.W. side N.E. Corner Chicago M.

Thence S. $20^{\circ} 15' E.$ Var. $12^{\circ} 35' E.$

300

to a monument of stones 2 feet high situated on the S.W. slope of a hill near the foot set marked being the S.W. End center of the New York and the N.E. End center of the Chicago Mine

Thence S. $20^{\circ} 15' E.$ continuing same lineVar. $12^{\circ} 35' E.$

300

across one gulch and up one hill to a monument, said monument consists of a Cedar post 3 feet high 3 inches square surrounded by a mound of stones 18 inches high marked S.W. Corner N.Y. M. and S.E. Corner Chicago M.

feet

Thence N. $69^{\circ} 45' E$.

Var $12^{\circ} 35' E$.

1500 across three gulches and two hills to a monument situated on the top of a steep hill on the East side of the gulch which runs by the mouth of the Tunnel, said monument consists of a cedar post $3\frac{1}{2}$ feet high $3\frac{1}{2}$ inches square surrounded by a mound of stones 18 inches high marked on the S.W. side S.E.C. N.G.M.

Thence N. $20^{\circ} 15' W$.

Var. $12^{\circ} 35' E$.

300 along the edge of the hill to the N.E. End

Containing 20.66 Acres

The Variation of the Magnetic Needle as determined by Solar Compass at the S.W. End Centre of this Claim and the N.E. End Centre of the Chicago is $12^{\circ} 35'$ East of North
The lines are all run on true bearings by Solar Compass

The work consists of a shaft situated N. $69^{\circ} 49' E$, 24.4 feet from the I.P. 120 feet deep connecting with the Tunnel at 28 feet, with two levels run at 85 feet one running Westwardly 120 feet and the other Southwardly 75 feet

A Tunnel 520 feet long beginning at a point S. $45^{\circ} 20' W$, 466.6 feet from the N.E. Corner and running by the shaft, besides a number of stopes making a total amount of work done \$25000.00

I certify that the value of the
labor and improvements expended
by the Claimants and their Grants
exceeds \$500.00

The Formation is slate

A. G. Pendleton
U.S. Dep. Min. Surveyor

FINAL OATHS FOR SURVEYS OF MINING CLAIMS & MILL SITES.

A LIST of the names of individuals employed to assist in running, measuring, or marking the lines and corners described in the foregoing field-notes of the survey of the New York
Copper Silver and Gold Mine
located in Globe Mining District, Gila
County, Arizona, showing the respective capacities in which they acted.

P. A. Foley Chainman.
John Gillis Chainman.
G. D. Barclay Axeman.
G. D. Barclay Flagman.

WE hereby certify that we assisted A. G. Pennington
U. S. Deputy Surveyor, in surveying the New York Copper Silver
and Gold Mine
claimed by the Old Dominion Copper Mining Company
located in Globe Mining District, Gila County,
and in Township No. — Range No. — of the Gila and Salt River base and meridian,
Arizona, and that said Survey has been in all respects, to the best of our knowledge and belief, well and
faithfully executed, and the boundary monuments planted according to the instructions furnished by the
Surveyor General.

P. A. Foley Chainman.
John Gillis Chainman.
G. D. Barclay Axeman.
G. D. Barclay Flagman.

SWORN TO AND SUBSCRIBED before me this 12th day
of November 1881

P. Miller
Notary Public
Gila Co., A. T.

I, A. G. Pennington U. S. Deputy Surveyor, do solemnly swear that, in pur-
sue of instructions from the U. S. Surveyor-General for Arizona, bearing date the 3^d
November 1881, I have well, faithfully and truly, in my own proper person, and in
strict conformity with the instructions furnished by the Surveyor-General and the laws of the United
States, surveyed all those portions of the New York Copper Silver
and Gold Mine
claimed by the Old Dominion Copper Mining Company
located in Globe Mining District, Gila County,
Arizona, as are represented in the foregoing field-notes as having been surveyed under my directions; and
I do further solemnly swear that all the corners of said surveys have been established and perpetuated in
strict accordance with the instructions furnished me, and that the foregoing are the true and original field
notes of such surveys.

A. G. Pennington Deputy Surveyor.

SWORN TO AND SUBSCRIBED before me this 12th day
of November 1881

P. Miller
Notary Public
Gila Co., A. T.

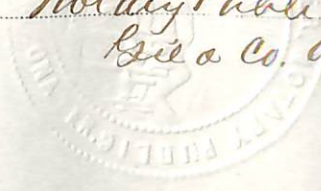

Notice of Location

The undersigned having complied with the mining act of Congress approved May 10th 1872 also the local laws, customs and regulations. Locate fifteen hundred feet on this Copper, Silver and Gold Bearing lead, lode or vein, and described as follows. Commencing at this stone monument in which this notice is posted and running (750) feet south-westerly direction from this said monument and (750 feet Northeasterly direction, and three 300 feet three hundred feet on each side of this said monument in which this notice is posted and on each side running full length of this claim. Situated about 1 1/2 miles east of the Bloody Tanks and 7 miles west of Globe City 1/2 mile south of King trail, a monument of Stone on each corner of this said claim. This claim is in Globe Mining District County of Pinal Territory of Arizona and shall be known as the "New York" Copper Silver and Gold mine. Located this day March 4th 1880. Witnesses }
T. B. Jones } Locator
C. R. Prather

Filed and Recorded at 9 o'clock A.M., Mch 22, 1880
 G. W. Swasey District Recorder

Territory of Arizona
County of Gila

J. P. Miller County

Recorder in and for Gila County Arizona Territory, do hereby certify that the above and foregoing is a full true and correct copy of the "Notice of Location of the "New York" Copper Silver and Gold Mine, as the same appears of Record in the Globe Mining District Records, which said Records are now a part of my Office -

In witness whereof I have hereunto set my hand and affixed my official seal the day 31st day of October A. D. 1881.



J. P. Miller
Recorder

"New York"

(authentic copy)

AFFIDAVIT OF FIVE HUNDRED DOLLARS IMPROVEMENTS.

We, *P. J. Foley* and *John Gillis*
of lawful age, being first duly sworn according to law, depose and say that we are acquainted with the
New York Copper Silver and Gold
mining claim, situate in *Globe*
Mining District, *Gila* County, Arizona
Territory, for which *The Old Dominion Copper Mining Company*
has made application for survey prior to application for patent under the provisions of the Act of
Congress approved May 10, 1872, and that the labor done and improvements made thereon by the appli-
cant and its grantor exceed Five Hundred Dollars in value, and further that we are not per-
sonally interested in said mine.

P. J. Foley
John Gillis

TERRITORY OF ARIZONA,
County of *Gila* } SS.

SWORN AND SUBSCRIBED before me, this *12th*
day of *November* 188*1*.

R. Miller
Notary Public
Gila Co. A. T.

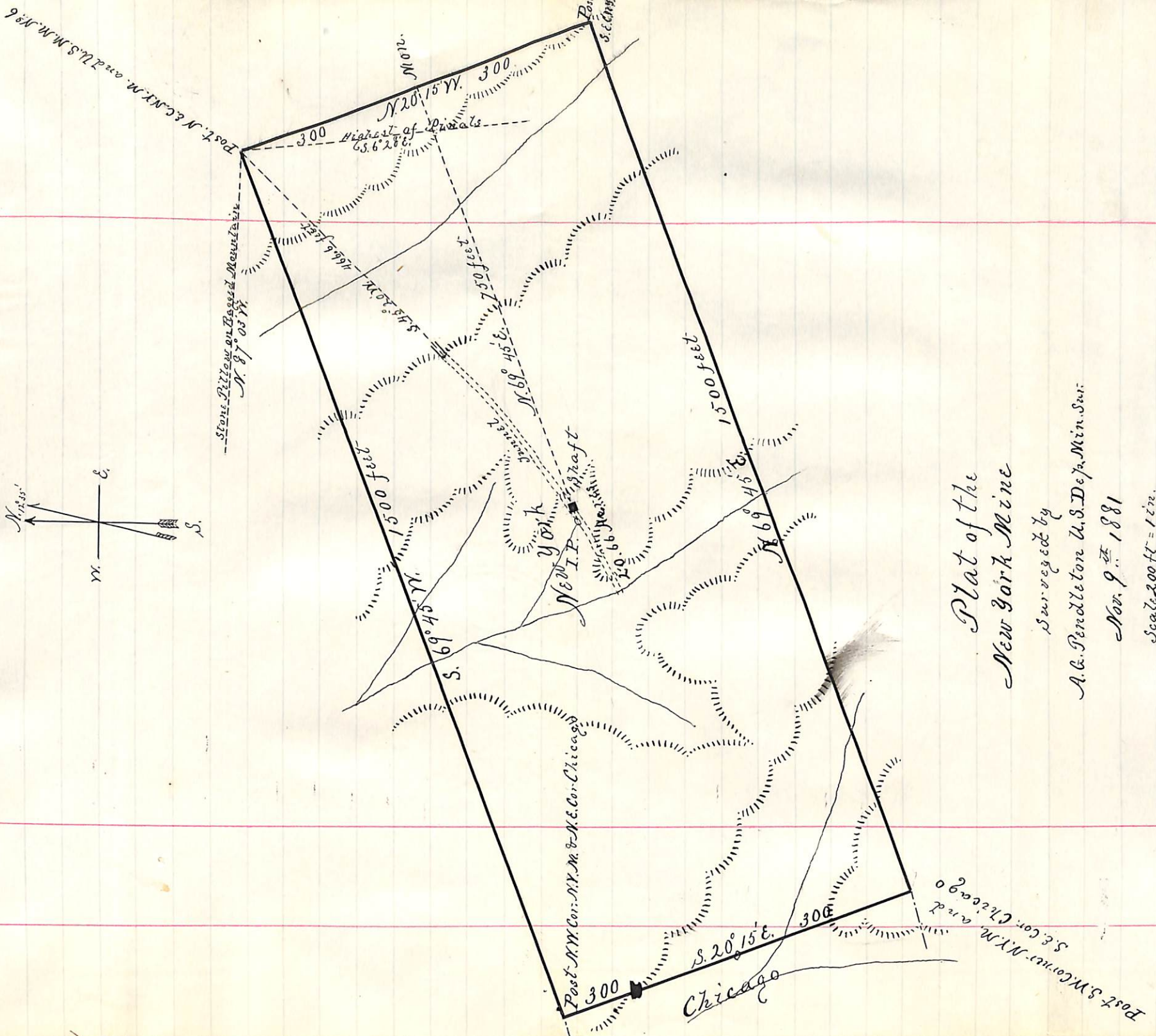

Plat of the
New York Mine

Surveyed by
A. G. Pendleton U.S. Dep. Min. Sur.
Nov. 9th 1881
Scale 200 ft = 1 in.

U. S. Surveyor General's Office.

Tucson, Arizona, December 28th 1881

The foregoing field notes of the survey of the New York
Mining claims situate in
the Globe Mining District, Gila
County, Arizona, claimed by The Old Dominion
Copper Mining Company
survey executed by A. G. Puddleton Deputy
Surveyor, under instructions from this office, having been critically examined
and the necessary corrections and alterations made, the said field notes and
the survey they describe are hereby approved.

John Masson.

Surveyor General.