

MS -

0

0

3

0

0

LOTS NO. *46 A and B.*

Survey No. 300 and 301

Field Notes

of the survey of the

*Cosoris Mining and
Mill-site Claims*

Situate in *Cassayampa* mining district,

County of *Yavapai* and in Sec. _____, Tp _____

Range _____, of the Gila and Salt River Meridian.

Arizona.

Claimed by *The Cosoris Mining Company*
Townsend Cox, Jr. Agent

Survey executed by *C. Burton Foster* D. S.

Under instructions dated *November 18,* 188 *1*

Survey commenced *November 29,* 188 *1*

Survey completed *December 2nd,* 188 *1*

PRELIMINARY OATHS

FOR SURVEYS OF MINING CLAIMS AND MILL SITES.

WE, E. J. Austin and John Suggden
do solemnly swear that we will faithfully execute the duties of Chain Carriers; that we will level the chain upon uneven ground, and plumb the tally pins, whether by sticking or dropping the same; that we will report the true distance to all notable objects, and the true length of all lines that we assist in measuring, to the best of our skill and ability.

E. J. Austin
John Suggden

SWORN to and subscribed before me, this 29th day
of November 1881

C. J. Foster
Deputy Clerk District Court
3rd Judicial Dist Arizona

I, John McDonald
do solemnly swear that I will well and truly perform the duties of Assessor
according to instructions given me,
and to the best of my skill and ability.

John McDonald

SWORN to and subscribed before me this 29th day
of November, 1881

C. J. Foster
Deputy Clerk District Court
3rd Judicial Dist Arizona

U S Mineral Monument No 2 Hassayampa Mining District

Report of the establishment of
U S Mineral Monument No 2
Hassayampa Mining District
Yavapai County Arizona

The Mining claims in the
vicinity of this U S Mineral
Monument being more than
three miles distant from the
established Mineral Monument
No 1 - in this District I
establish U S Mineral Monument
No 2 as follows

On a solid slate boulder
projecting above ground 2 ft
high by 3 ft long by 2 ft wide
I mark U. S. M. M. H. D. No 2
with letters 4 ins long and 1/8 in
deep and on N side of marked
boulder I build monument of
rock 4 ft high by 5 ft square
at the base

from the marked boulder the
junction of Dorris Creek with
a Gulch from the east bears
S 48° W 110 feet distant

Dorris Creek is one of the
principal tributaries of Slate
Creek with which it forms a
junction about 3/4 of a mile
south of this monument.

Also from marked boulder
An oak 20 ins dia bears N 88° E 16 ft dist

- " " 12 " " " S 51° W 15 " "
- " " 6 " " " S 33° E 44 " "
- " " 10 " " " N 58° W 64 " "

all blazed and marked U S M
M H D No 2 B.T.

From U S Mineral Monument
No 2, Monument No 4 on S W cor
of Dorris Mining Claim bears N
89° 30' E 523 ft dist

U.S. Mineral Monument No 2 Hurrayampa Mining District

also Monument No 1 on NE
Corner of Raven Mining Claim
and S E Cor of Buzzard Mining
Claim bears S $35^{\circ}15'W$
2101 ft dist

also Monument No 4 on NE
Corner of Dorris Mill site Claim
bears S $10^{\circ}E$ 1508 ft dist

also Monument No 2 on NW
Cor of Buzzard Mill site Claim
bears S $19^{\circ}14'W$ 1102 ft dist

also Monument No 3 on NE Cor
of Raven Mill site Claim
bears S $2^{\circ}36'E$ 347 ft dist

There are several other
Mining Claims in the vicinity
of this Mineral Monument
Most prominent among
which are the Little Chief
and Blue Dick

November 29th 1886

Edw. Foster
U.S. Deputy Surveyor
Mineral Lands

Field notes
of the Survey of the
Dorris Mining Claim

Situate in
Hassayampa Mining District
Yavapai County
Arizona

Claimed by
The Dorris Mining Company
Forrestal Cox Jr
Agent

Surveyed by
L. P. Foster
US Deputy Surveyor
General Lands

Under instructions from the
Surveyor General dated Nov 18 1881

Survey Commenced November 29 1881
" Completed " 29 1881

Field Notes of the Survey of the Doan & Mining Claim
Hassayampa Mining District, Yavapai County

Arizona

Feet

Begin at location monument at
Center of claim. Monument is
placed at edge of shaft 15 ft
deep by 4x4 ft wide, also from
location monument S 60° 30' W
29 ft distant is mouth of
tunnel driven northerly along
ledge 101 feet deep, and in tunnel
at depth of 80 feet is sunk a
winze 58 feet deep by 7x4 ft wide
with drift at bottom driven
northerly 25 feet -

Thence

N 83° 30' W

7a 13° 55' East

300 At per observation of Polaris
To monument at middle of W
boundary of claim

Thence

N 60° 30' E

Along W side boundary of claim
7a 13° 55' East

450 To NW Cor of claim where I set 3/4
in the ground a slate stone 20x12x12 ins
marked DN°1 and on N side build
Mound of stone 2 1/2 ft high

Thence

N 83° 30' E

Along N end of claim

7a 13° 55' East

600 To NE Cor of claim where I set
2/3 in the ground a slate stone 16x
14x12 ins marked DN°2 and on
E side build mound of stone 2 1/2
ft high

Thence

S 60° 30' W

Along E side boundary of claim
7a 13° 55' East

Field Notes of the Survey of the Dosson's Mining Claim
Hassayampa Mining District Yavapai County

Feet

Arizona

1500 To S E Cor of Claim where I set $\frac{2}{3}$
in the ground a slate stone $14 \times 12 \times 10$ ins
marked D N^o 3. and on E side build
Mound of Stone $2\frac{1}{2}$ ft high

Thence

N $83^{\circ} 30' W$

Along S End of Claim

To $13^{\circ} 55'$ East

600 To S W Cor of Claim where
I set $\frac{2}{3}$ in the ground a slate
stone $16 \times 14 \times 12$ ins marked D
N^o 4 and on W side build mound
of stone $2\frac{1}{2}$ ft high

from this corner the U S Mineral
Monument N^o 2 Hassayampa
Mining District bears $S 89^{\circ} 30'$
W 523 feet distant

also Monument N^o 4 on
N E Cor of Dosson's Mill
Site Claim bears $S 9^{\circ} 56'$
W 1511 feet distant

Thence

N $6^{\circ} 30' E$

Along W side boundary of Claim

To $13^{\circ} 55'$ East

250 Gulch flows N & W

595 Trail to Mine bears E N E
and N & W

750 To Middle Monument on
W side boundary of Claim
and place of beginning

Containing $20\frac{66}{100}$ Acres

General Description and
Statement

This claim has produced
large quantities of high
grade silver ore and work
to develop the claim is now

Field Notes of the Survey of the Dozon's Mining Claim
Hassayampa Mining District, Yavapai County, Arizona

being vigorously prosecuted

The improvements on the Claim consist of a shaft tunnel and winze as represented by the foregoing field notes amounting in value to upwards of one thousand dollars and were performed by the claimants or their grantors

November 29, 1881

C. Durbin Foster
US Deputy Surveyor
Mineral Lands

FINAL OATHS FOR SURVEYS OF MINING CLAIMS & MILL SITES.

A LIST of the names of individuals employed to assist in running, measuring, or marking the lines and corners described in the foregoing field-notes of the survey of The
Dosoris Mining Claim
located in Hassayampa Mining District, Yavapai
County, Arizona, showing the respective capacities in which they acted.

E. Austin Chainman.
John Sugden Chainman.
John McDonald Axeman.
Flagman.

WE hereby certify that we assisted E. Austin Foster
U. S. Deputy Surveyor, in surveying the Dosoris Mining
Claim
claimed by the Dosoris Mining Company
located in Hassayampa Mining District, Yavapai County,
and in Township No. _____ Range No. _____ of the Gila and Salt River base and meridian,
Arizona, and that said Survey has been in all respects, to the best of our knowledge and belief, well and
faithfully executed, and the boundary monuments planted according to the instructions furnished by the
Surveyor General.

E. Austin Chainman.
John Sugden Chainman.
John McDonald Axeman.
Flagman.

SWORN TO AND SUBSCRIBED before me this 29th day
of November 1881

E. P. Foster
Deputy Clerk District Court
3rd Judicial Dist. Arizona

I, E. Austin Foster U. S. Deputy Surveyor, do solemnly swear that, in pur-
suance of instructions from the U. S. Surveyor-General for Arizona, bearing date the 18 day of
November 1881, I have well, faithfully and truly, in my own proper person, and in
strict conformity with the instructions furnished by the Surveyor-General and the laws of the United
States, surveyed all those portions of the Dosoris Mining Claim
claimed by the Dosoris Mining Company
located in Hassayampa Mining District, Yavapai County,
Arizona, as are represented in the foregoing field-notes as having been surveyed under my directions; and
I do further solemnly swear that all the corners of said surveys have been established and perpetuated in
strict accordance with the instructions furnished me, and that the foregoing are the true and original field
notes of such surveys.

E. Austin Foster Deputy Surveyor.

SWORN TO AND SUBSCRIBED before me this 6th day
of December 1881

W. C. Foster
Notary Public



Dosoris.

Notice of Location

Know all Men by these Presents;
That We the undersigned have this
day Located Fifteen Hundred linear
feet of this vein or lode bearing precious
metals with all dips spurs, angles and
variations, with surface ground Three
Hundred (300) feet on each side of the
centre of vein, with all mineral deposits
contained therein, and all timber growing
within the limits of said claim, and
all water and water privileges thereon
or appurtenant thereto, under and according
to the provisions of the United States Mining
Laws of the United States, under which
it is located.

This claim commences at this monument
and notice placed upon the ledge and
runs 750 feet in a Northerly direction
and 750 feet in a Southerly direction
along the ledge.

The exterior boundaries are as follows, viz:
Commencing at a monument of stone
on west boundary line distant Three Hundred
(300) feet in a Westerly direction from
Discovery Monument; thence in a Northerly
direction parallel with the ledge 750
feet to monument of stone at N.W. corner
of claim; thence in an Easterly direction
at right angles across the ledge Six
Hundred (600) feet to monument of

stone at N.E. corner of claim; thence
 in a Southerly direction parallel with
 the ledge Fifteen Hundred (1500) feet
 to monument of stone at S.E. corner
 of claim; thence at right angles across
 the ledge in a westerly direction Six
 Hundred (600) feet to a monument of
 stone at S.W. corner of claim; thence
 in a Northerly direction parallel with
 the ledge 750 feet to monument on West
 boundary and place of beginning.

This ledge may be more generally described
 as situated on one of the tributaries of
 the Slate Creek about one mile west
 of the Davis Mine in Massayampa
 Mining District, Yavapai County, Arizona,
 Territory and shall be known as the
 Dosoris Silver Mining claim.

Dated on the ground this 17th day of
 July 1881.

Townsend Cox Jr. 1000 feet

P. A. Craigue 500 feet.

Recorded at request of Townsend Cox Jr. July
 30th A.D. 1881, at 5 minutes past 2 o'clock
 P.M. in Book L. 11, of Mining Records.
 Yavapai County, Arizona pages 571-572-
 -573.

William Wilkerson

County Recorder

By H. N. Carter

Deputy.

Territory of Arizona }
 County of Yavapai } s. s.

J. William Wilkerson
 County Recorder of the County of
 Yavapai, in the Territory of Arizona
 do hereby certify the foregoing to be a
 full true and correct copy of the
 Notice of Location of the Dorris
 Mining Claim as the same ap-
 pears of Record in this office

In witness whereof I have
 hereunto set my hand and
 affixed my official seal this
 12th day of November 1881

William Wilkerson
 County Recorder
 By N. H. Carter
 Deputy

AFFIDAVIT OF FIVE HUNDRED DOLLARS IMPROVEMENTS.

We, E. Austin and John McDonald
of lawful age, being first duly sworn according to law, depose and say that we are acquainted with the
Dosoris
_____ mining claim, situate in Haesoyampa
_____ Mining District, Yavapai County, Arizona
Territory, for which the Dosoris and Mining Company
ha. S. made application for survey prior to application for patent under the provisions of the Act of
Congress approved May 10, 1872, and that the labor done and improvements made thereon by the appli-
cant and its grantor S. exceed Five Hundred Dollars in value, and further that we are not per-
sonally interested in said mine.

E. Austin

John McDonald

TERRITORY OF ARIZONA,

County of Yavapai } SS.

SWORN AND SUBSCRIBED before me, this 29th
day of November 1881.

C. B. Foster
Deputy Clerk District Court
3rd Judicial Dist Arizona

Dosoris
Mining Claims

32	31	30	29	28	27	26	25	24	23	22	21	20	19	18	17	16	15	14	13	12	11	10	9	8	7	6	5	4	3	2	1		

Certified copy
of
Notice of Location

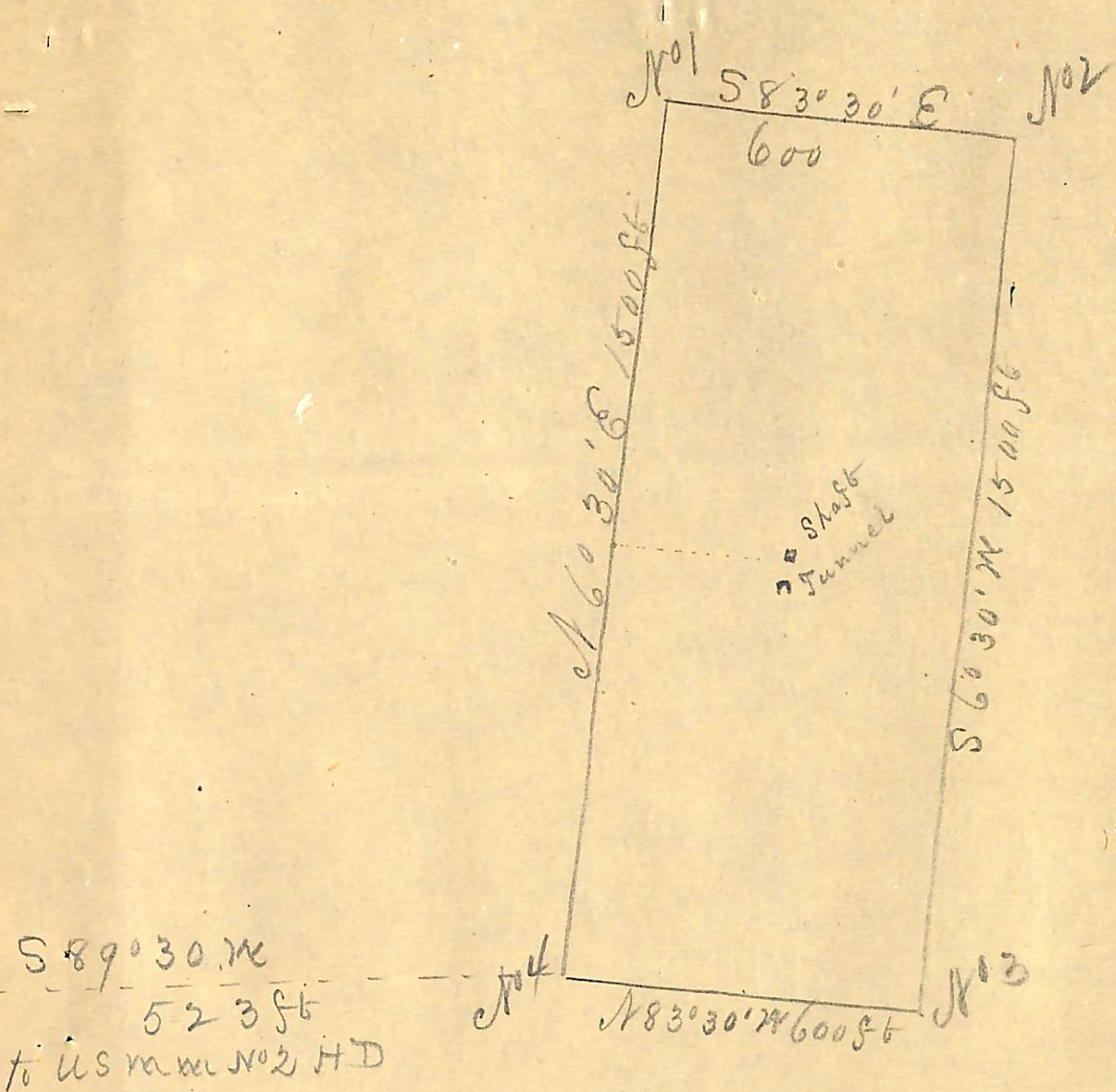

Plat of
 Dason's Mining Claim
 Va 13° 55' E
 Scale 300 ft to 1 in

PRELIMINARY OATHS

FOR SURVEYS OF MINING CLAIMS AND MILL SITES.

WE, E. Austin and John Sugden
do solemnly swear that we will faithfully execute the duties of Chain Carriers; that we will level the chain upon uneven ground, and plumb the tally pins, whether by sticking or dropping the same; that we will report the true distance to all notable objects, and the true length of all lines that we assist in measuring, to the best of our skill and ability.

E. Austin
John Sugden

SWORN to and subscribed before me, this 2nd day
of December, 1881

C. J. Foster
Deputy Clerk District Court
3rd Judicial District Arizona

I, John McDonald
do solemnly swear that I will well and truly perform the duties of Surveyor
according to instructions given me,
and to the best of my skill and ability.

John McDonald

SWORN to and subscribed before me this 2nd day
of December, 1881

C. J. Foster
Deputy Clerk District Court
3rd Judicial Dist Arizona



Lat 46. B. Survey No 302

Field Notes
of the Survey of the
Dobson's Mill Site Claim

Situate in
Havasampa Mining District
Yavapai County
Arizona

Claimed by
The Dobson's Mining Company
Jornaud Cox Jr
Agent

Surveyed by
C. P. Foster
U.S. Deputy Surveyor
Mineral Lands

Under instructions from the
Surveyor General dated Nov 18 1881

Survey Commenced December 2 1881
" Completed " 2 1881

Field Notes of the Survey of the Dosoris Mill Site Claim
 Harsayampa Mining District Yavapai County Arizona

Foot

Begin at location Monument at
 N end of claim

Thence $S 72^{\circ} 15' W$

along N end of claim

va $13^{\circ} 55' East$

As per observation of Polaris

140 Trail to Rosen Mine bears NE and SW

196 To NW cor of claim where I set $\frac{3}{4}$
 in the ground a slate stone $24 \times 20 \times 6$ ins
 marked DMS N^o 1 and on W side
 build mound of stone $2\frac{1}{2}$ ft high

Thence

$S 17^{\circ} 45' E$

along W side of claim

va $13^{\circ} 55' East$

78 Trail bears WSW and NE

225 Spring bears easterly at right
 angles to line 200 feet dist

550 To SW cor of claim where I set
 $\frac{2}{3}$ in the ground a slate stone 14×12
 $\times 10$ ins marked DMS N^o 2 and on W
 side build mound of stone $2\frac{1}{2}$ ft high

Thence

$N 72^{\circ} 15' E$

along S end of claim

va $13^{\circ} 55' East$

95 Trail bears NE and SW

100 Dosoris Creek 4 ft wide flows

S

396 To SE cor of claim where I set
 $\frac{3}{4}$ in the ground a slate stone 20×14
 $\times 12$ ins marked DMS N^o 3 and on E
 side build mound of stone $2\frac{1}{2}$ ft high

Thence

$N 17^{\circ} 45' W$

along E side of claim

va $13^{\circ} 55' East$

550 To NE cor of claim where I set
 $\frac{3}{4}$ in the ground a slate stone 18×8
 $\times 8$ ins marked DMS N^o 4 and on

Field Notes of the Survey of the Dosoris Mill Site Claim
 Hassayampa Mining District Yavapai County Arizona

Feet

East side build Mound of stone 2 1/2 ft high
 from the Corner the U.S. Mineral
 Monument No 2 Hassayampa Mining
 District bears N 10° W 1548 ft dist
 and Monument No 4 on SW Cor of
 Dosoris Mining Claim in Connection
 with which the Mill site claim is
 taken bears N 9° 56' E 1511 feet
 distant

Thence S 72° 15' W
 along N end of claim

VA 13° 55' East

- 190 Trail bears N W and S E
 196 Dosoris Creek flows S S E
 200 To locator's Monument and place of beginning
 Containing 3 acres

General description and Statement
 This Mill site claim is located
 along the banks of Dosoris Creek
 and is taken in connection with
 the Dosoris Mining Claim, on
 which latter has been expended
 by the claimants or their grantors
 labor and improvements amounting
 in value to more than one
 thousand dollars

The land embraced within
 the limits of this Mill site
 Claim is strictly non-mineral
 in character

December 2 1881

C. Boston Foster
 U.S. Deputy Surveyor
 Mineral Lands

FINAL OATHS FOR SURVEYS OF MINING CLAIMS & MILL SITES.

A LIST of the names of individuals employed to assist in running, measuring, or marking the lines and corners described in the foregoing field-notes of the survey of

the Dosoris Mill Site Claim
located in *Hassayampa* Mining District, *Yavapai* County, Arizona, showing the respective capacities in which they acted.

C. Austin Chainman.
John Sugden Chainman.
John McDonald Axeman.
Flagman.

WE hereby certify that we assisted *C. Austin Foster*
U. S. Deputy Surveyor, in surveying

the Dosoris Mill Site Claim
claimed by *the Dosoris Mining Company*
located in *Hassayampa* Mining District, *Yavapai* County,
and in Township No _____ Range No _____ of the Gila and Salt River base and meridian,

Arizona, and that said Survey has been in all respects, to the best of our knowledge and belief, well and faithfully executed, and the boundary monuments planted according to the instructions furnished by the Surveyor General.

C. Austin Chainman.
John Sugden Chainman.
John McDonald Axeman.
Flagman.

SWORN TO AND SUBSCRIBED before me this *2nd* day
of *December* 188*1*

C. D. Foster
Deputy Clerk District Court
3rd Judicial Dist Arizona

I, *C. Austin Foster* U. S. Deputy Surveyor, do solemnly swear that, in pursuance of instructions from the U. S. Surveyor-General for Arizona, bearing date the *18* day of *November* 188*1*, I have well, faithfully and truly, in my own proper person, and in strict conformity with the instructions furnished by the Surveyor-General and the laws of the United States, surveyed all those portions of

the Dosoris Mill Site Claim
claimed by *the Dosoris Mining Company*
located in *Hassayampa* Mining District, *Yavapai* County, Arizona, as are represented in the foregoing field-notes as having been surveyed under my directions; and

I do further solemnly swear that all the corners of said surveys have been established and perpetuated in strict accordance with the instructions furnished me, and that the foregoing are the true and original field notes of such surveys.

C. Austin Foster Deputy Surveyor.

SWORN TO AND SUBSCRIBED before me this *6th* day
of *December* 188*1*

W. C. Foster
Notary Public



Mill Site & Water Right

Notice

We the undersigned hereby locate the following property as a mill site and Water Right with all timber contained thereon.

Commencing at this monument and running in an easterly direction two hundred and fifty (250) feet, thence in a southerly direction six hundred (600) feet to a monument; thence five hundred feet in a westerly direction to a monument, thence six hundred feet (600) in a northerly direction to a monument; thence two hundred and fifty feet (250) to place of beginning.

This Mill Site is located for the use of the Dosoras mine, and is located in the Hassayampa Mining District, Yavapai County, Arizona Territory, one mile southerly from the Davis mine, and one half mile south of the Dosoras mine on a tributary of Slate Creek.

Dated on the ground this second day of November 1881

P. A. Craigue
 Townsend Cox Jr

Filed and Recorded at request of

P. A. Craigue November 7th A. D. 1881 at
4 o'clock P. M. in Book One of Mill-
sites and Water Rights page 17. Records
of Yavapai County, Arizona

William Wickerson
County Recorder

By A. S. Bechtel
Deputy

Territory of Arizona ss
 County of Yavapai,

J. William Wilkerson
 County Recorder of the County
 of Yavapai in the Territory of
 Arizona, do hereby certify the
 above and foregoing to be a full
 true and correct copy of the Notice
 of Location of the Dosoras Mill-
 Site and Water-right in Hassayampa
 Mining District, Yavapai County,
 Arizona Territory as the same ap-
 pears of Record in this office

In Witness Whereof I have
 hereunto set my hand and
 affixed my seal of office this
 12th day of November 1881

William Wilkerson
 County Recorder
 By N. N. Carter
 Deputy

NON-MINERAL AFFIDAVIT.

TERRITORY OF ARIZONA,)

County of Yavapai) ss.

E. J. Austin and John McDonald of said County and Territory, being first duly sworn, each for himself and not one for the other, deposes and says that he is well acquainted with the land of the Dosoris mill-site claim situated in Hassanyampa Mining District

~~Gila and Salt River Meridian~~, in the County of Yavapai and Territory of Arizona, claimed by The Dosoris Mining Company applicant for United States patent therefor; that he is well acquainted with the character of said described land included within the boundary lines as officially surveyed by C. D. Foster

United States Deputy Surveyor, having frequently passed over the same; that his knowledge of such land is such as to enable him to testify understandingly with regard thereto; that there is not to his knowledge within the limits thereof any vein or lode of quartz or other rock in place bearing gold, silver, cinnabar, lead, tin or copper or any deposit of coal; that there is not within the limits of said land, within his knowledge, any placer, cement, gravel or other valuable mineral deposits; that no portion of said land is claimed under the local customs or rules of miners or otherwise; that no portion of said land is worked for minerals during any part of the year by any person or persons; that said land is essentially non-mineral land, and that there is within the boundaries of said claim improvements, to-wit: The

improvements on the Dosoris Mining Claim in connection with which this claim is taken amount in value to more than one thousand dollars and that he has no interest whatever in said described mill-site claim.

E. J. Austin

John McDonald

SUBSCRIBED AND SWORN to before me this Second day of December A. D. 1881; and I hereby certify that the foregoing affidavit

was read to the said E. J. Austin and John McDonald previous to their names being subscribed thereto, and

that deponents are reputable persons to whose affidavits full faith and credit should be given.

C. D. Foster
Deputy Clerk District Court
3rd Judicial Dist Arizona

U. S. Surveyor General's Office.

Tucson, Arizona, December 29th 1881

The foregoing field notes of the survey of the Dosoris
 and Mill Site Claims situate in
 Mining the Huesayanpa Mining District, Yavapai
 County, Arizona, claimed by The Dosoris
Mining Company
 survey executed by P. Burton Hoster Deputy
 Surveyor, under instructions from this office, having been critically examined
 and the necessary corrections and alterations made, the said field notes and
 the survey they describe are hereby approved.

John Messin

Surveyor General.