

**M
S
-**

0

0

3

0

4

LOTS NO. 48 A. and B.

Survey No. 304 and 305

Field Notes

of the survey of the

Buzzard

Mining and Mill-site Claims

Situate in Assayampa mining district,

County of Yavapai and in Sec. _____, T_p _____

Range _____, of the Gila and Salt River Meridian.

Arizona.

Claimed by The Dosoris Mining Company

Survey executed by C. B. Foster D. S.

Under instructions dated November 18th 1881

Survey commenced December 1st 1881

Survey completed December 3rd 1881

PRELIMINARY OATHS

FOR SURVEYS OF MINING CLAIMS AND MILL SITES.

WE, E. Austin and John McDonald
do solemnly swear that we will faithfully execute the duties of Chain Carriers; that we will level the chain upon uneven ground, and plumb the tally pins, whether by sticking or dropping the same; that we will report the true distance to all notable objects, and the true length of all lines that we assist in measuring, to the best of our skill and ability.

E. Austin
John McDonald

SWORN to and subscribed before me, this 1st day
of December, 1881

C. P. Foster
Deputy Clerk District Court
3rd Judicial Dist. Arizona

I, Hugh Tighe
do solemnly swear that I will well and truly perform the duties of Assessor
according to instructions given me,
and to the best of my skill and ability.

Hugh Tighe

SWORN to and subscribed before me this 1st day
of December, 1881

C. P. Foster
Deputy Clerk District Court
3rd Judicial Dist. Arizona



Field Notes
of the Survey of the
Buzzard Mining Claim

Situate in
Assayampa Mining District
Yavapai County
Arizona

Claimed by
The Dorr's Mining Company
Townsend Corde
Agent

Surveyed by
L. D. Foster
U.S. Deputy Surveyor
Mineral Lands

Under instructions from the
Surveyor General dated Nov 18, 1881

Survey Commenced December 1st 1881
" Completed " 1 1881

Field notes of the survey of the Buzzard Mining Claim
Hassayampa Mining District Yavapai County Arizona

Feet

Begin at center of shaft 60 feet deep
by 6x4 ft wide, said shaft belongs
jointly to Buzzard and Roren
Mining Claims, this being the point
at which the monument containing
original notice of location was
placed

Thence

N 66° E

along S end of claim

7a 13° 55' East

as per observation of Polaris

300 To NE Cor of claim which is
also NE Cor of Roren Mining
Claim, when I set 34 in the
ground a slate stone 24x14x8 ins
marked on N face B N° 1. Same
stone being marked on S face R
N° 1 for NE Cor of Roren
Mining Claim, and on E side
of marked stone build mound of
stone 3 feet high.

From this corner the U S
Mineral Monument N° 2
Hassayampa Mining District
bears N 35° 15' E 2101 feet distant

Thence

N 29° W

along E side boundary of claim

7a 13° 55' East

1500 To NE Cor of claim when I set
73 in the ground a porphyry stone
14x10x5 ins marked B N° 2
and on S side build mound of
stone 2 1/2 ft high

Thence

S 66° W

along N end of claim

7a 13° 55' East

602 ²⁹/₁₀₀ To NW Cor of claim when I set

Field Notes of the Survey of the Buzzard Mining Claim
 Navajo and Mining District, Yavapai County, Arizona

- Feet $\frac{3}{4}$ in the ground a slate stone $24 \times 20 \times 6$ ins marked B No 3 and on W side build mound of stone $2\frac{1}{2}$ ft high
 Thence
 $S 29^{\circ} E$
 along W side boundary of claim
 $7a 13^{\circ} 55'$ East
- 1260 Blacksmith Shop bears easterly at right angles to line 300 ft distant
- 1300 Shaft 30 ft deep by 6×4 ft wide with a drift at bottom driven southerly a depth of 20 feet bears easterly at right angles to line 301 feet distant
- 1500 To NW cor of claim where I set $\frac{3}{4}$ in the ground a slate stone $20 \times 10 \times 10$ ins marked B No 4 and on N side build mound of stone $2\frac{1}{2}$ ft high
 Thence
 $N 66^{\circ} E$
 along E end of claim
 $7a 13^{\circ} 55'$ East
- 2,100²⁹ Monument No 4 establishing NW cor to Raven Mining claim
- 302,100²⁹ To initial point and place of beginning
 Containing $20,000$ Acres

General Description and Statement

This claim has produced considerable high grade silver ore

The labor and improvements on the claim consists of one half of joint shaft between the Buzzard and

Field Notes of the Survey of the Buzzard Mining Claim
Assayampa Mining District, Yavapai County, Arizona

Raven Mining Claims, and
also a Shaft and Blacksmith
Shop as represented by the
foregoing field notes amounting
in value to more than
five hundred dollars and
work performed by the claimants
or their grantors

December 1 1887

C. D. Foster
U.S. Deputy Surveyor
Mineral Lands

FINAL OATHS FOR SURVEYS OF MINING CLAIMS & MILL SITES.

A LIST of the names of individuals employed to assist in running, measuring, or marking the lines and corners described in the foregoing field-notes of the survey of

the Buzzard Mining Claim located in Haysampa Mining District, Yavapai County, Arizona, showing the respective capacities in which they acted.

E. Austin Chainman. John McDonald Chainman. Hugh Tigh Axeman. Flagman.

WE hereby certify that we assisted U. S. Deputy Surveyor, in surveying

C. P. Foster

the Buzzard Mining Claim claimed by the Daddis Mining Company located in Haysampa Mining District, Yavapai County, Arizona, and in Township No. Range No. of the Gila and Salt River base and meridian, and that said Survey has been in all respects, to the best of our knowledge and belief, well and faithfully executed, and the boundary monuments planted according to the instructions furnished by the Surveyor General.

E. Austin Chainman. John McDonald Chainman. Hugh Tigh Axeman. Flagman.

SWORN TO AND SUBSCRIBED before me this 1st day of December 1881

C. P. Foster Deputy Clerk District Court 3rd Judicial Dist Arizona

I, C. P. Foster U. S. Deputy Surveyor, do solemnly swear that, in pursuance of instructions from the U. S. Surveyor-General for Arizona, bearing date the 18 day of November 1881, I have well, faithfully and truly, in my own proper person, and in strict conformity with the instructions furnished by the Surveyor-General and the laws of the United States, surveyed all those portions of

the Buzzard Mining Claim claimed by the Daddis Mining Company located in Haysampa Mining District, Yavapai County, Arizona, as are represented in the foregoing field-notes as having been surveyed under my directions; and I do further solemnly swear that all the corners of said surveys have been established and perpetuated in strict accordance with the instructions furnished me, and that the foregoing are the true and original field notes of such surveys.

C. P. Foster Deputy Surveyor.

SWORN TO AND SUBSCRIBED before me this 6th day of December 1881

W. Foster Notary Public



AFFIDAVIT OF FIVE HUNDRED DOLLARS IMPROVEMENTS.

We, E. J. Austin and John McDonald
of lawful age, being first duly sworn according to law, depose and say that we are acquainted with the
Buzzard
mining claim, situate in Hassayampa
Mining District, Yavapai County, Arizona
Territory, for which La Roson's ~~and~~ Mining Company
has made application for survey prior to application for patent under the provisions of the Act of
Congress approved May 10, 1872, and that the labor done and improvements made thereon by the appli-
cant and its grantors exceed Five Hundred Dollars in value, and further that we are not per-
sonally interested in said mine.

E. J. Austin
John McDonald

TERRITORY OF ARIZONA,

County of Yavapai } SS.

SWORN AND SUBSCRIBED before me, this 10th

day of December 1881.

C. B. Foster
Deputy Clerk District Court
3rd Judicial Dist
Arizona

77
Buzard,

Notice of Location

Know all Men by these Presents: That We the undersigned, have this day located Fifteen Hundred (1500) linear feet of this vein or lode, bearing precious metals; with all dips, spurs, angles and variations, with surface ground Three Hundred (300) feet on each side of the centre of vein, with all mineral deposits contained therein, and all timber growing within the limits of said claim, and all water and water privileges thereon or appurtenant thereto, under and according to the provisions of the Mining Laws of the United States under which it is located.

This claim commences at this Monument and Notice placed upon the ledge and runs Fifteen hundred (1500) feet in a Northerly direction along the ledge.

The exterior boundaries are as follows. viz; Commencing at this Monument and Notice, and running Three Hundred (300) feet in an easterly direction to monument at S. E. corner of claim; thence in a Northerly direction parallel with the ledge Fifteen Hundred (1500) feet to monument at N. E. corner of claim; thence in a westerly direction at right angles across the ledge Six Hundred (600) feet

8

to monument at N.W. corner of claim;
thence parallel with the lode in a
southerly direction Fifteen Hundred
(1500) feet to monument at S.W. corner
of claim; thence at right angles a-
cross the ledge in an easterly di-
rection Three Hundred (300) feet to
monument upon the ledge and place
of beginning.

This ledge may be more generally
described as situated in Hassayampa
Mining District on one of the tribu-
taries of Slate Creek about one mile
west of the Davis Mine, and about
one mile more or less from the Dosoris
mine, in Hassayampa Mining
District, Yavapai County, Arizona
Territory and shall be known as
the Bazzard Mining claim.

Dated on the ground this 26th day
of Aug 1881.

U. J. Stewart 1175 feet
Joseph Naylor 325 ft

Filed and Recorded at request of Town-
send Cox September 10th A.D. 1881. at
2 o'clock P. M. in Book No. 12. of Mines
pages 26-27 & 28. Records of Yavapai
County, Arizona.

William Wickerson
County Recorder
By L. S. Bechler
Deputy

9

Territory of Arizona }
County of Yavapai } S.S.

I, William Wickerson
County Recorder of the County of
Yavapai in the Territory of Arizona
do hereby certify the above and fore-
going to be a full true and correct
copy of the Notice of Location of
the Buzzard Mining claim as
the same appears of Record in
this office.

In witness whereof I have
herewith set my hand and
affixed my official seal this
12th day of November 1881
William Wickerson
County Recorder

By N.H. Carter
Deputy

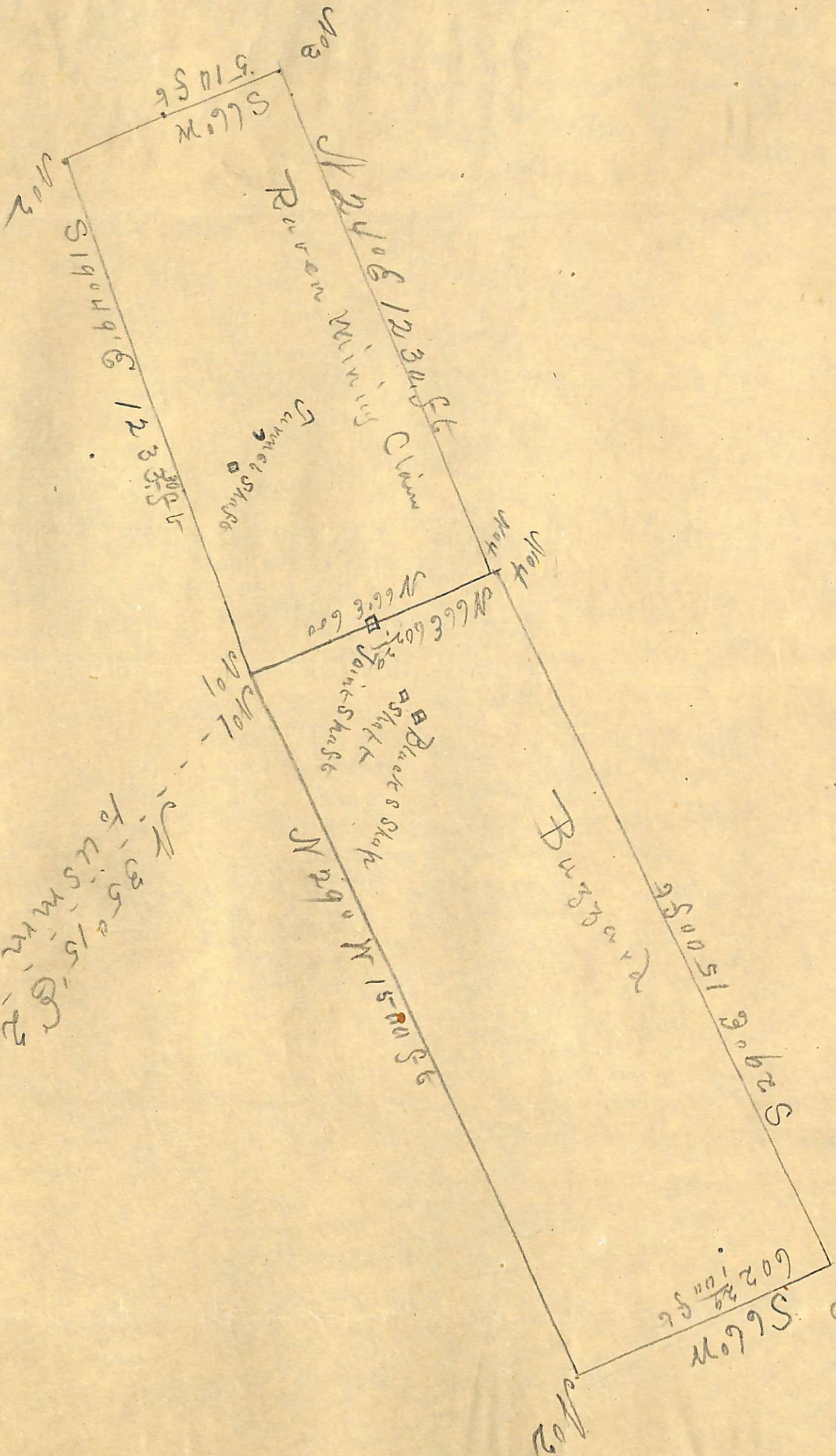

3 5 0
 to 4 S W N
 No 2
 2 10 1 S E

PRELIMINARY OATHS

FOR SURVEYS OF MINING CLAIMS AND MILL SITES.

WE, E. Austin and John Sugden
do solemnly swear that we will faithfully execute the duties of Chain Carriers; that we will level the chain upon uneven ground, and plumb the tally pins, whether by sticking or dropping the same; that we will report the true distance to all notable objects, and the true length of all lines that we assist in measuring, to the best of our skill and ability.

E. Austin
John Sugden

SWORN to and subscribed before me, this 3rd day
of December 1881.

C. P. Foster
Deputy Clerk District Court
3rd Judicial Dist Arizona

I, John McDonald
do solemnly swear that I will well and truly perform the duties of Assessor
according to instructions given me,
and to the best of my skill and ability.

John McDonald

SWORN to and subscribed before me this 3rd day
of December, 1881.

C. P. Foster
Deputy Clerk District Court
3rd Judicial Dist Arizona



Field Notes
of the Survey of the
Buzzard Mill lode Claim

Situate in
Havasampa Mining District
Yavapai County
Arizona

Claimed by
The Dosoris Mining Company
Jornand Cox Jr
Agent

Surveyed by
C. G. Foster
US Deputy Surveyor
Mineral Lands

Under instructions from the
Surveyor General dated Nov 18, 1881

Survey Commenced December 3 1881
" Completed " 3 1881

Field Notes of the Survey of the Buzzard Mill site Claim
Hassayampa Mining District Yavapai County Arizona

Feet

Begin at location monument at S
end of claim

Thence

S 72° 15' W

along S end of claim

va 13° 55' East

as per observation of Polaris

140 Trail bears S W and N E

183 To N W Cor of claim where I set 3ft
in the ground a slate stone 18x14x6 ins
marked BMS N^o 1 and on W side build
mound of stone 2 1/2 ft high from this
Cor Monument No 1 on S E Cor of
Buzzard Mining Claim in connection
with which this mill site claim is taken
bears S 82° 50' W 1123 feet dist
Monument No 1 on N W Cor of Dason's
Mill site Claim bears S 72° 15' W
13 ft dist

Thence

N 25° 45' W

Along W side of claim

va 13° 55' East

260 Spring bears easterly at right angles
to line 105 ft dist

325 Dason's Company's boarding house
bears easterly at right angles to line
108 ft dist

500 Dason's Co's office bears easterly
at right angles to line 120 ft dist

600 To N W Cor of claim where I set 3ft
in the ground a slate stone 18x14x8 ins
marked BMS N^o 2 and on N side
build mound of stone 2 1/2 ft high
from this Cor the U S Mineral
Monument No 2 Hassayampa
Mining District bears N 19° 14' E
1102 feet dist

Thence

N 72° 15' E

Field Notes of the Survey of the Buzzard Mill Site Claim
 Haysampa Mining District Yavapai County Arizona

Feet

- Along Head of Claim
 Va $13^{\circ}55'$ East
- 183 Location Monument Para Mill Site Claim
- 185 Trail bears N and S
- 198 Dozon's Creek 4 ft wide flows S
- 366⁵⁶/₁₀₀ To NE Cor of claim where I set
 2/3 in the ground a slate stone 16x
 14x12 ins marked BMS No 3
 and on S side build mound of stone
 2 1/2 ft high
 Thence
 S $25^{\circ}45'$ E
 Along E side of claim
 Va $13^{\circ}55'$ East
- 600 To SE Cor of claim where a
 slate boulder projects 1 ft above
 ground 4 ft long by 2 ft wide
 which I mark at point of cor
 with 4x4 ins and under same
 BMS No 4 and on W side build
 mound of stone 2 1/2 ft high
 Monument No 4 on NE Cor
 of Dozon's Mill Site Claim
 bears N $72^{\circ}15'$ E 16 1/2 ft dist
 Thence
 S $72^{\circ}15'$ W
 Along S end of claim
 Va $13^{\circ}55'$ East
- 173 Trail bears NW and SE
- 179 Dozon's Creek flows SSE
- 183⁵⁶/₁₀₀ To location monument and
 place of beginning
 Containing 5 Acres

General Description and Statement
 This mill site claim is located
 along the banks of Dozon's
 Creek and is taken in
 connection with the Buzzard

Field Notes of the Survey of the Buzzard Mill Site Claim
Hassayampa Mining District Yavapai County Arizona

Mining Claim

The Claimants or their grantors
have expended on said Buzzard
Mining Claim labor and improve-
ments amounting in value to
more than five hundred dollars

In addition to which the Claimants
have erected upon this Mill Site
Claim two substantial log
buildings for office and
boarding house

The land embraced within
the limits of this claim is
strictly non-mineral in
character

December 3 1884

Leighton Foster
US Deputy Surveyor
Mineral Lands

FINAL OATHS FOR SURVEYS OF MINING CLAIMS & MILL SITES.

A LIST of the names of individuals employed to assist in running, measuring, or marking the lines and corners described in the foregoing field-notes of the survey of the Buzzard Mill site claim located in Hassayampa Mining District, Yavapai County, Arizona, showing the respective capacities in which they acted.

E. J. Austin Chainman.
John Sugden Chainman.
John McDonald Axeman.
Flagman.

WE hereby certify that we assisted U. S. Deputy Surveyor, in surveying the Buzzard Mill site claim claimed by the Dosoris Mining Company located in Hassayampa Mining District, Yavapai County, Arizona, and that said Survey has been in all respects, to the best of our knowledge and belief, well and faithfully executed, and the boundary monuments planted according to the instructions furnished by the Surveyor General.

E. J. Austin Chainman.
John Sugden Chainman.
John McDonald Axeman.
Flagman.

SWORN TO AND SUBSCRIBED before me this 3rd day of December 1881

E. J. Foster Deputy Clerk District Court 3rd Judicial Dist Arizona

I, E. J. Foster U. S. Deputy Surveyor, do solemnly swear that, in pursuance of instructions from the U. S. Surveyor-General for Arizona, bearing date the 18 day of November 1881, I have well, faithfully and truly, in my own proper person, and in strict conformity with the instructions furnished by the Surveyor-General and the laws of the United States, surveyed all those portions of the Buzzard Mill site claim claimed by the Dosoris Mining Company located in Hassayampa Mining District, Yavapai County, Arizona, as are represented in the foregoing field-notes as having been surveyed under my directions; and I do further solemnly swear that all the corners of said surveys have been established and perpetuated in strict accordance with the instructions furnished me, and that the foregoing are the true and original field notes of such surveys.

E. J. Foster Deputy Surveyor.

SWORN TO AND SUBSCRIBED before me this 6th day of December 1881

W. Foster Notary Public



Water Right and Mill Sites.

Notices

We the undersigned hereby locate the following described property as a Mill site and water right, with all timber contained thereon. Commencing at this monument and running in a Westerly direction two hundred and fifty (250) feet, thence six hundred (600) feet in a Northerly direction to a monument, thence five hundred (500) feet in a Westerly direction to a monument, thence six hundred (600) feet in a Southerly direction to a monument, thence two hundred and fifty (250) feet to place of beginning.

This Mill site is located for the use of the Buzzard Mine, and is located in Hassayampa Mining District, joins the Dosoros Mill site on the North, one mile Southerly from the Davis Mines on a tributary of Slate Creek, Yavapai Co., Arizona Territory.

P. A. Craigue

Townsend Cox, Jr.

Filed and recorded at request of P. A. Craigue, November 7th A. D. 1881, at 4 o'clock P. M. in Book 1, of Mill Sites & Water Rights, page 16, Records of Yavapai County Arizona.

William Wickerson

Territory of Arizona }
County of Yavapai } ss.

J. William Wilkerson, County
Recorder of the County of Yavapai in
the Territory of Arizona, do hereby
certify the foregoing to be a full
true and correct copy of the Notice
of Location of the Buzzard Mill
Site as the same appears on record
in this office

In witness whereof I have hereunto
set my hand and affixed my
official seal this the 12th day of
November 1881

William Wilkerson
County Recorder
By H. H. Carter
Deputy

Buzzard
Mill Site

82	81	80	79	78	77	76	75	74	73	72	71	70	69	68	67	66	65	64	63	62	61	60	59	58	57	56	55	54	53	52	51	50	49	48	47	46	45	44	43	42	41	40	39	38	37	36	35	34	33	32	31	30	29	28	27	26	25	24	23	22	21	20	19	18	17	16	15	14	13	12	11	10	9	8	7	6	5	4	3	2	1
----	----	----	----	----	----	----	----	----	----	----	----	----	----	----	----	----	----	----	----	----	----	----	----	----	----	----	----	----	----	----	----	----	----	----	----	----	----	----	----	----	----	----	----	----	----	----	----	----	----	----	----	----	----	----	----	----	----	----	----	----	----	----	----	----	----	----	----	----	----	----	----	----	---	---	---	---	---	---	---	---	---

Certified copy of the
Notice of Location

NON-MINERAL AFFIDAVIT.

TERRITORY OF ARIZONA,)
County of Yavapai) ss.

E. J. Austin and John McDonald of said County and Territory, being first duly sworn, each for himself and not one for the other, deposes and says that he is well acquainted with the land of the Buzzard mill-site claim situated in Assayampa Mining District

~~Gila and Salt River Meridian~~, in the County of Yavapai and Territory of Arizona, claimed by the Nasoris Mining Company applicant for United States patent therefor; that he is well acquainted with the character of said described land included within the boundary lines as officially surveyed by C. B. Foster United States Deputy Surveyor, having frequently passed over the same; that his knowledge of such land is such as to enable him to testify understandingly with regard thereto; that there is not to his knowledge within the limits thereof any vein or lode of quartz or other rock in place bearing gold, silver, cinnabar, lead, tin or copper or any deposit of coal; that there is not within the limits of said land, within his knowledge, any placer, cement, gravel or other valuable mineral deposits; that no portion of said land is claimed under the local customs or rules of miners or otherwise; that no portion of said land is worked for minerals during any part of the year by any person or persons; that said land is essentially non-mineral land, and that there is within the boundaries of said claim improvements, to-wit: the

improvements on the Buzzard Mining claim in connection with which this claim is taken amount in value to more than five hundred dollars and that he has no interest whatever in said described mill-site claim.

E. J. Austin

John McDonald

SUBSCRIBED AND SWORN to before me this third day of December A. D. 1881; and I hereby certify that the foregoing affida-

vit was read to the said E. J. Austin and John McDonald previous to their names being subscribed thereto, and

that deponents are reputable persons to whose affidavits full faith and credit should be given.

C. B. Foster
Deputy Clerk District Court
3rd Judicial Dist Arizona

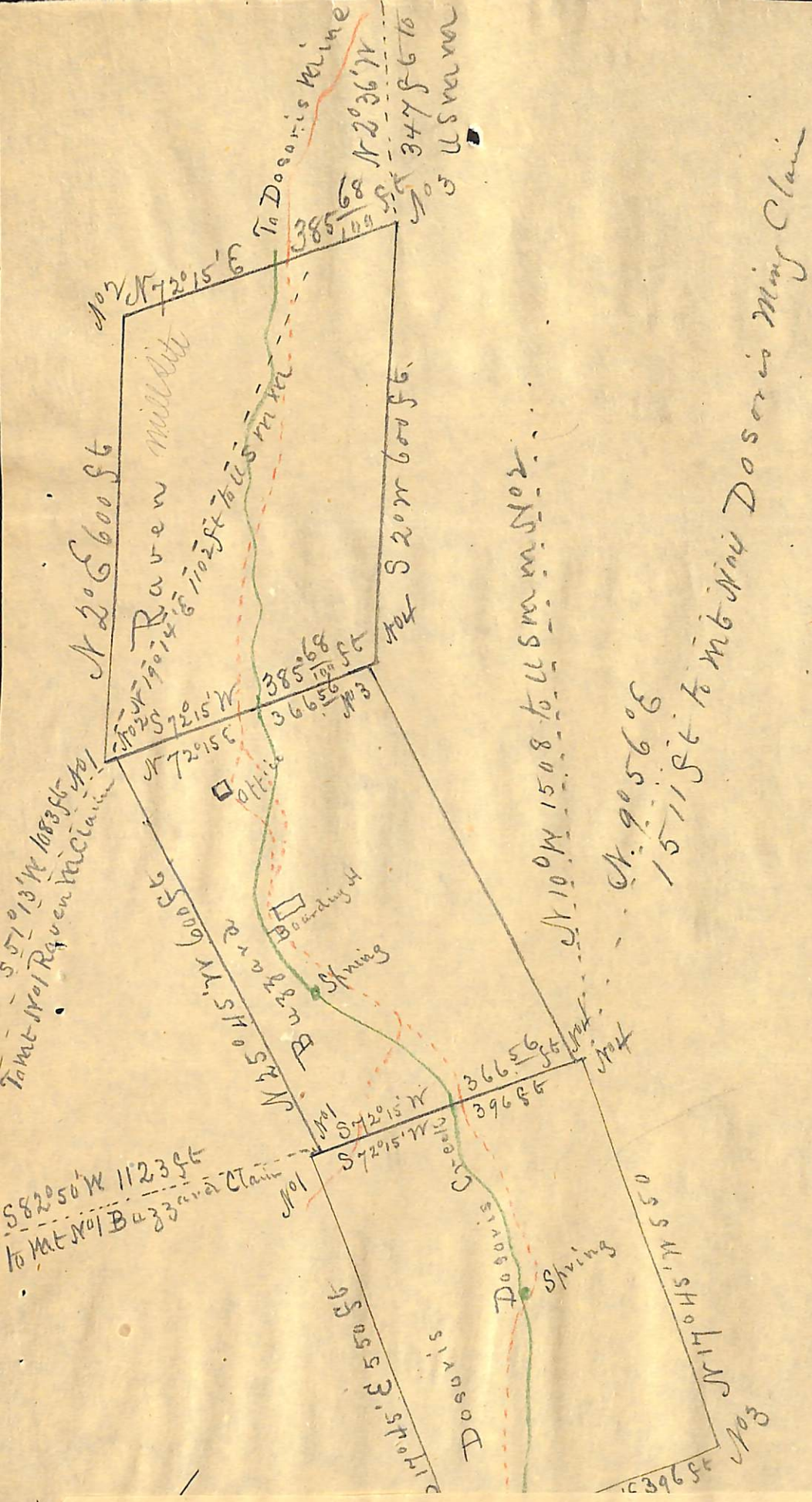

344
 29

 395

360
 2

 39

U. S. Surveyor General's Office.

Tucson, Arizona, December 29th 1881

The foregoing field notes of the survey of the Buzzard Mining and Mill ~~claims~~ ^{claims} situate in the Hassayampa Mining District, Yavapai County, Arizona, claimed by the Rosory Mining Company survey executed by C. Burton Foster Deputy Surveyor, under instructions from this office, having been critically examined and the necessary corrections and alterations made, the said field notes and the survey they describe are hereby approved.

John Mason.

Surveyor General.