

M  
S  
.

0

0

3

0

8

LOT NO. 49

Survey No. 308.

**Field Notes**

of the survey of the

Cuprite

Mining claim

Globe

Situate in \_\_\_\_\_ mining district,

County of Gila and in Sec. \_\_\_\_\_, Tp 12

Range 15 & 16 E., of the Gila and Salt River Meridian.

Arizona.

Claimed by Joseph M. Carter

Survey executed by A. G. Puddleton D. S.

Under instructions dated December 17<sup>th</sup> 1881

Survey commenced December 20<sup>d</sup> 1881

Survey completed December 23<sup>d</sup> 1881

# PRELIMINARY OATHS

FOR SURVEYS OF MINING CLAIMS AND MILL SITES.

WE, John Gill and W. E. Smith

do solemnly swear that we will faithfully execute the duties of Chain Carriers; that we will level the chain upon uneven ground, and plumb the tally pins, whether by sticking or dropping the same; that we will report the true distance to all notable objects, and the true length of all lines that we assist in measuring, to the best of our skill and ability.

John Gill  
William E. Smith

SWORN to and subscribed before me, this 22<sup>o</sup> day  
of December, 1881

*William Graves*

William Graves  
Notary Public

1. G. D. Barclay

do solemnly swear that I will well and truly perform the duties of  
Flagman according to instructions given me,  
and to the best of my skill and ability.

G. D. Barclay

SWORN to and subscribed before me this 22<sup>th</sup> day  
of December, 1881

*William Graves*

William Graves  
Notary Public



Field Notes  
of the Survey of

The Cuprite Mining Claim

Situated in

Globe Mining District  
Gila County  
Arizona

Surveyed under instructions from  
U. S. Surveyor General John Wasson  
bearing date of December 17<sup>th</sup> 1881

Survey commenced Dec. 23<sup>rd</sup> 1881  
Survey completed Dec 23<sup>rd</sup> 1881

A. G. Rendleton  
U. S. Dep. Min. Surveyor

Field Notes of Survey of the Cuprite Mine

feet

Beginning at I.P. being the S.W. end center of the claim and the N.E. end center of the Grey mine, the point being marked by a monument of stones 18 inches high on the outcrop of the ledge situated on the top of a large black boulder on the <sup>top</sup> East side of a ravine, marked C.I.P.

Thence S.  $19^{\circ} 34' E$ .

Variation  $13^{\circ} 25' E$ .

300 to a monument situated on the South side of the road to the Illinois Mine said monument consists of a Cedar post 2 x 3 inches 2 1/2 feet high marked C.1 on one side and G.3 on the opposite side surrounded by a mound of stones 18 inches high, being the South corner of this claim and the East corner of the Grey Mine.

Thence N.  $52^{\circ} 41' E$ .

Variation  $13^{\circ} 25' E$

1500 to a monument, said monument consists of a Cedar stake 2 x 3 inches 4 feet long marked C.2, surrounded by a mound of stones 2 feet high

Thence N.  $19^{\circ} 34' W$ .

Variation  $13^{\circ} 25' E$ .

300 to a monument of stone 2 feet high not marked situated on the N.W. slope of the hill half way up

Thence N.  $19^{\circ} 34' W$  (same course)

Variation  $13^{\circ} 25' E$ .

300 to a monument situated on the S.E. side line of the Cadmus Mine, said monument consists of a Cedar post 2 x 4 inches 3 feet high marked C.3.

feet surrounded by a mound of stones 2 feet high, being the North corner of the claim

Thence S. 52° 41' W.

Variation 13° 25' E.

1500 to a monument situated at the foot of a hill and just on the East side of the Haskin road, said monument consist of a Cedar post 2x4 inches 2 feet high marked C. 4. on one side and G. 2. on the opposite side surrounded by a mound of stones 18 inches high, being the West corner of this claim and the North corner of the Grey Mine

Thence S. 19° 34' E

Variation 13° 25' E.

300 to the place of beginning.

Containing 19.59 Acres

From the North corner to U. S. Min. Monument No 2 of Globe District N. 39° 05' E. 960.6 feet. To West corner of Green Mountain N. 76° 52' E. 48 feet.

The work consists of a Tunnel 33 feet long cost \$300.00 situated S. 60° 55' E. 62.7 feet from the Initial Point, and an open cut 45 feet long with an average depth of 7 1/2 feet cost \$200.00 situated N. 29° 45' E. 128.7 feet from the Initial Point making a total of \$500.00 and they are still at work

I certify that the improvements made by claimant equals \$500.00

The Formation is Quartzite

A. G. Beckett  
U. S. Dep. Min. Surveyor

FINAL OATHS FOR SURVEYS OF MINING CLAIMS & MILL SITES.

A LIST of the names of individuals employed to assist in running, measuring, or marking the lines and corners described in the foregoing field-notes of the survey of the Cuprite Mining Claim located in Globe Mining District, Gila County, Arizona, showing the respective capacities in which they acted.

John Gill Chainman.  
W.E. Smith Chainman.  
Axeman.  
G.D. Barclay Flagman.

We hereby certify that we assisted A.G. Rendleton U. S. Deputy Surveyor, in surveying the Cuprite Mining Claim claimed by Joseph McCarter located in Globe Mining District, Gila County, and in Township No. \_\_\_\_\_ Range No. \_\_\_\_\_ of the Gila and Salt River base and meridian, Arizona, and that said Survey has been in all respects, to the best of our knowledge and belief, well and faithfully executed, and the boundary monuments planted according to the instructions furnished by the Surveyor General.

John Gill Chainman.  
William E. Smith Chainman.  
Axeman.  
G.D. Barclay Flagman.

SWORN TO AND SUBSCRIBED before me this 23<sup>rd</sup> day of December 1881

William Grays  
Notary Public

I, A.G. Rendleton U. S. Deputy Surveyor, do solemnly swear that, in pursuance of instructions from the U. S. Surveyor-General for Arizona, bearing date the 17 day of December 1881, I have well, faithfully and truly, in my own proper person, and in strict conformity with the instructions furnished by the Surveyor-General and the laws of the United States, surveyed all those portions of the Cuprite Mining Claim claimed by Joseph McCarter located in Globe Mining District, Gila County, Arizona, as are represented in the foregoing field-notes as having been surveyed under my directions; and I do further solemnly swear that all the corners of said surveys have been established and perpetuated in strict accordance with the instructions furnished me, and that the foregoing are the true and original field notes of such surveys.

A.G. Rendleton Deputy Surveyor.

SWORN TO AND SUBSCRIBED before me this 23<sup>rd</sup> day of December 1881

William Grays  
Notary Public



Notice of Location.

Notice is hereby given that the undersigned in compliance with the requirements of the Mining Act of Congress approved May 10<sup>th</sup> 1872, has this day located and claims 1500 feet on this lead Lode or vein of Copper and Silver situated bounded and described as follows to wit: Beginning at this the Initial Point being also the S. W. End center of the claim and the N. E. end center of the Grey Mine the point being marked by a monument of stones on the top of a large black boulder on the W. E. side of a ravine and 300 feet S. E. from the Haskin road and 2 miles N. E. E. from the town of Globe Thence S.  $19^{\circ} 34'$  E. 300 feet to a monument of Stone; Thence N.  $52^{\circ} 41'$  E. 1500 feet to a monument, Thence N.  $19^{\circ} 34'$  W. 300 feet to a monument being the W. E. end of the claim, Thence N.  $19^{\circ} 34'$  W. 300 feet to a monument being the N. E. Cor. of the claim, Thence S.  $52^{\circ} 41'$  W. 1500 feet to a monument on the East side of the Haskin road being the N. W. Cor. of the claim and the N. E. corner of the Grey Thence S.  $19^{\circ} 34'$  E. 300 feet to the place of beginning. From the N. E. Cor. to the West corner of the Green Mountain Mine on the S. E. side of the Cadmus is N.  $76^{\circ} 52'$  E. 48 feet. Variation  $13^{\circ} 25'$  East of North Line run on true bearings



8

By solar Compass, Globe District Gila  
Co. A. T. Oct 15<sup>th</sup> 1851. To be known as  
The Cuprite Mine.

Locator  
Joseph M Carter

Witness  
A. G. Pendleton,

Recorded at request of W. C. Spence at 10 min,  
past 11 O'clock A.M. December 1<sup>st</sup> 1881.

Territory of Arizona } ss  
County of Gila }

J. P. Miller County

Recorder in and for the County of Gila do  
hereby certify that the above and foregoing  
is a full true and correct copy of the  
original notice of location of the "Cuprite"  
mine as the same appears of record in my  
Office in Book 1 of mines - page 319-320.  
In witness whereof I have hereunto set  
my hand and affixed my official  
seal this 12<sup>th</sup> day of December A.D. 1881.

J. P. Miller  
Recorder

*Compute mine*

*Certified copy*

AFFIDAVIT OF FIVE HUNDRED DOLLARS IMPROVEMENTS.

We, John Gill and W. E. Smith

of lawful age, being first duly sworn according to law, depose and say that we are acquainted with the "Cupile"

\_\_\_\_\_ mining claim, situate in Globe \_\_\_\_\_ Mining District, Gila \_\_\_\_\_ County, Arizona Territory, for which Joseph McCharles

has made application for survey prior to application for patent under the provisions of the Act of Congress approved May 10, 1872, and that the labor done and improvements made thereon by the applicant and \_\_\_\_\_ grantor exceed Five Hundred Dollars in value, and further that we are not personally interested in said mine.

John Gill  
William E. Smith

TERRITORY OF ARIZONA,

County of Gila } SS.

SWORN AND SUBSCRIBED before me, this 23<sup>rd</sup> day of December 1881.

William Graves

Notary Public

*William Graves*

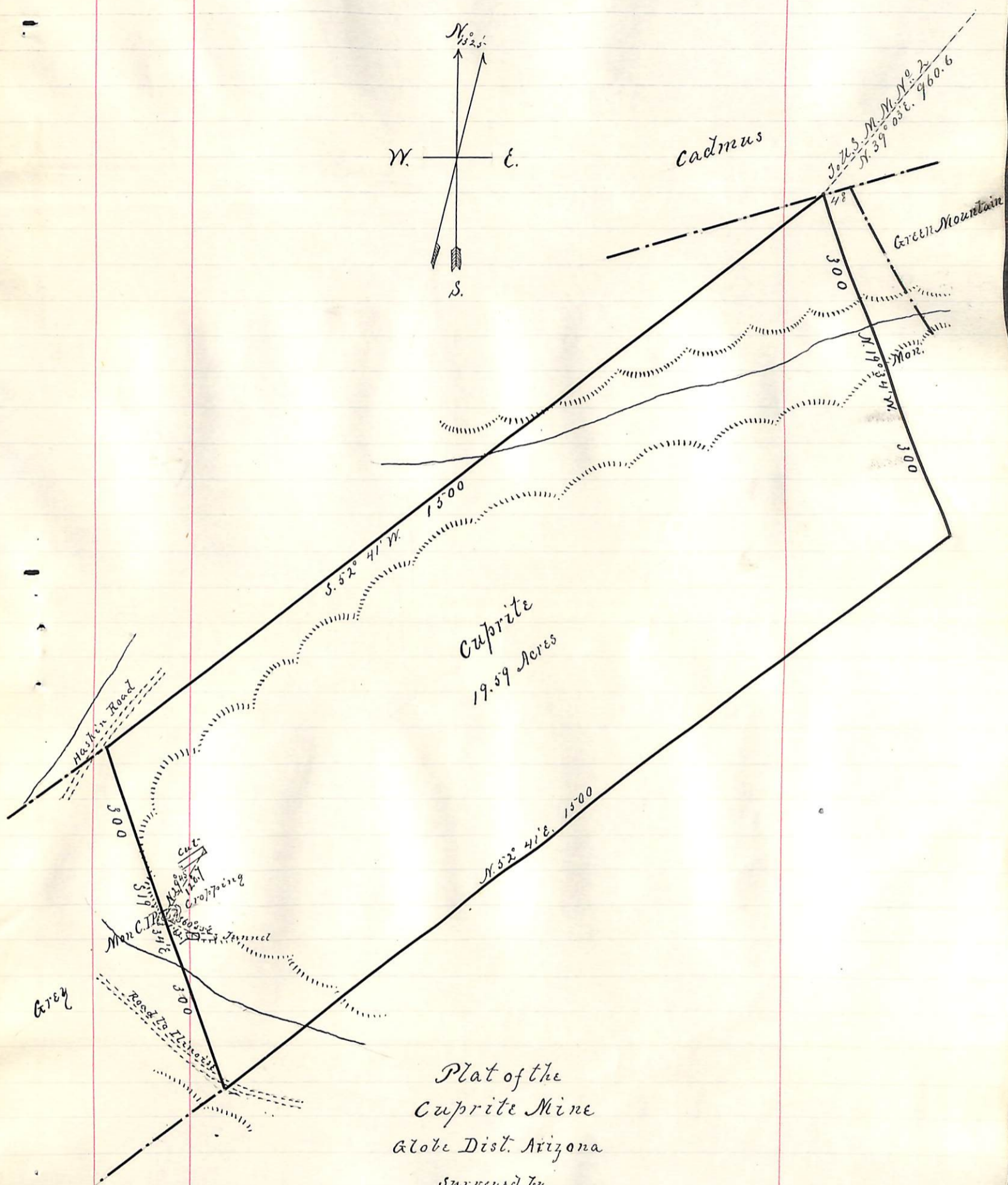

Plat of the  
 Cuprite Mine  
 Globe Dist. Arizona  
 Surveyed by  
 A. G. Pendleton U.S. Dep. Min. Sur.  
 Dec. 23<sup>d</sup> 1881  
 Scale 200 ft = 1 inch

U. S. Surveyor General's Office.

Tucson, Arizona

January 5<sup>th</sup> 1882

The foregoing field notes of the survey of the Superior  
 Mining Claim situate in  
 the Globe Mining District, Gila  
 County, Arizona, claimed by Joseph M. Carter.  
 survey executed by A. G. Pendleton Deputy  
 Surveyor, under instructions from this office, having been critically examined  
 and the necessary corrections and alterations made, the said field notes and  
 the survey they describe are hereby approved.

John Masson

Surveyor General.