

MS

0

0

3

0

9

LOTS NO. 37 A. and B.  
Survey No. 309 and 310.  
Field Notes

of the survey of the

Gun Sight

Mining and Mill Site Claims

Situate in Meyers mining district,

County of Pima and in Sec. \_\_\_\_\_, Tp. 14 S

Range 5 W, of the Gila and Salt River Meridian.

Arizona.

Claimed by The Gun Sight Consolidated  
Silver Mining Company.

Survey executed by L. W. Chilson D. S.

Under instructions dated November 12<sup>th</sup> 1881

Survey commenced November 18<sup>th</sup> 1881

Survey completed December 1<sup>st</sup> 1881

# PRELIMINARY OATHS

FOR SURVEYS OF MINING CLAIMS AND MILL SITES.

WE, J. H. Stewart and Thomas Jackson  
do solemnly swear that we will faithfully execute the duties of Chain Carriers; that we will level the chain upon uneven ground, and plumb the tally pins, whether by sticking or dropping the same; that we will report the true distance to all notable objects, and the true length of all lines that we assist in measuring, to the best of our skill and ability.

J. H. Stewart  
Thomas Jackson

SWORN to and subscribed before me, this Seventeenth day  
of November, 1881

J. D. Chillson  
Notary public

I, Andrew Hunter and Thomas Anderson  
do solemnly swear that <sup>we</sup> ~~I~~ will well and truly perform the duties of Assessor and Recorder  
Man according to instructions given <sup>us</sup> ~~me~~,  
and to the best of <sup>our</sup> ~~my~~ skill and ability.

Andrew Hunter  
Thomas Anderson

SWORN to and subscribed before me this Seventeenth day  
of November, 1881

J. D. Chillson  
Notary public

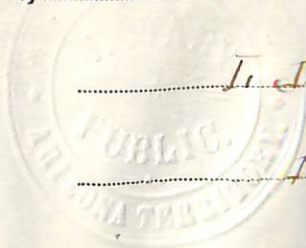

Field Notes  
of the Survey of the  
Gunn Light Mining Claim  
situate in

Meyers Mining District  
Pima County  
Arizona.

Claimed by the  
Gunn Light Consolidated Silver  
Mining Company.

Surveyed by Lorenzo D. Chilson  
U. S. Dep. Min. Surveyor

Under instructions from the U. S.  
Surveyor General John Wesson  
bearing date Nov. 12<sup>th</sup> 1881.

Survey commenced November 18<sup>th</sup> 1881  
" completed Dec. 1<sup>st</sup> 1881

2

Field Notes of Establishment of  
U. S. Mineral Monument No. 1  
in Meyer Mining District  
Pima County, Arizona,  
Under instructions of U. S. Surveyor  
General John H. Mason bearing date  
Nov 12<sup>th</sup> 1881.  
Established November 17. 1881.

---

This Monument is situated on the highest and most prominent peak of the Sierra de la Esperanza Mountains where I drove an iron bar 3/4 in. dia. 6 in. long into a crevice into the Rock over which I planted a post 4 x 4 in. 6 1/2 feet high, painted and lettered on N. side U. S. M. M. No. 1. on S. side M. D. and build around it a mound of stones, 5 feet dia, 5 feet high, from which, bears. (Var. 13° 35' E. by Gelson) S. E. corner of Company office N. 19° 15' E. A Bar of steel 3/8 in. dia 12 in. long planted firmly into a crevice of rock bears S 1° 15' E. 38.4 ft dist.

A Hole drilled 4 inches deep into solid rock - tamped full with argentiferous galena and black Sulphuret Silver ore, bears S. 9° W. 13.5 feet distant.

The Initial Monument of the Gun Site Mining Claim at Center of N. E. end of claim, bears N. 39° 50' E. 1989.6 feet distant.

I. D. Millson  
U. S. Dep. Min. Surveyor.

fect Field Notes of the Survey of the  
Gum Light Mining Claim.

Begin at the Initial Monument  
of the claim, which I find upon  
the bold outcroppings of the vein  
at center of N. E. end of claim, where I  
set a post 4x4 ins. 4ft long 1ft in the  
ground and build around it a mound  
of stone Post marked on north side "G. S. V. M."  
from which bears N. S. M. No. 1. S. 39° 50' W.  
1989.6 feet dist.

Thence Iron  
S. 36° E.

Var. 13° 35' E.

as per observation on Polaris.

300 To N. E. cor. of claim where I set a  
post 4x4 ins. 4ft long 1ft in the  
ground and build around it a mound  
of stone Post marked "G. S. N. E. C."  
Thence Iron

S. 54° W.

<sup>330</sup> a cut 19ft long 28ft 6 in right.  
1031 Main shaft 200ft deep 181 feet to right  
1438.8 To S. E. cor. of claim where I set a  
post 4x4 ins. 4ft long 1ft in the  
ground and build around it a  
mound of stone Post marked "G. S.  
S. E. C." from which bears a Palo  
Verde 7 ins. dia. N. W. 25 ft dist.  
marked "G. S. B. P."

Thence Iron.

N. 36° W.

Var. 13° 35' E.

300 To the original S. W. end center  
monument, which stands upon  
the bold outcroppings of the ledge  
between the Gum Light and the  
Morning Star Mining Claims  
where I set a post 3x4 ins. 4ft long  
1ft in the ground and build  
around it a mound of stones

feet Field Notes of the Survey of the  
Gum Light Mining claim

Post marked "G. S. C. M."

Thence Iron same course.

N. 36° W.

Var. 13° 35' E.

600 To S. W. cor. of claim where I  
set a post 3+4 ins. 4 ft long 1 ft  
in the ground and build around  
it a mound of stones Post marked  
"G. S. S. W. C." from which bears  
a Palo Verde 6 in. dia. N. 36° W. 17.8 ft dist.  
marked "M. S. B. P."

Thence Iron

N. 54° E.

Var. 13° 35' E.

562.2 Mouth of Tunnel to S. 36° E. 285 ft dist  
from which point Tunnel runs S. 14° 15' E.  
133 ft long crosscutting the vein  
and a Cut to Tunnel to N. 2° 15' W.  
from mouth of Tunnel 8+7 ft 30 ft  
long

1438.8 To N. W. cor. of claim where I set  
a post 4+4 ins. 4 ft long 1 ft in the  
ground and build around it a  
mound of stone, Post marked  
"G. S. N. W. C." from which bears  
a Palo Verde 6 in. dia. S. 32° W. 12.5 ft  
dist.

Thence Iron

S. 36° E.

Var. 13° 35' E.

300 To the Initial Monument and  
place of beginning.

Containing 19.82 acres.

General Description

This claim has produced large

5  
7

Field Notes of the Survey of the  
Gum Light Mining Claim.

quantities of high grade Ore, and  
work to develop the claim is  
now being vigorously prosecuted.

The improvements on the  
claim consists of Tunnels, Shafts,  
Levels, Drifts, Winzes, cuts, etc  
amounting in value to \$300,000<sup>00</sup>  
and ~~was~~<sup>were</sup> performed by the applic-  
ants and their grantors.

I. D. Gillson  
U. S. Dep. Min. Surveyor.



FINAL OATHS FOR SURVEYS OF MINING CLAIMS & MILL SITES.

A LIST of the names of individuals employed to assist in running, measuring, or marking the lines and corners described in the foregoing field-notes of the survey of The Gun Site Mine (Silver Mine) located in the Meyers Mining District, Pima County, Arizona, showing the respective capacities in which they acted.

- J. C. Stewart Chainman.
- Thomas Jackson Chainman.
- Andrew Hunter Axeman.
- Thomas Anderson Flagman.

WE hereby certify that we assisted J. D. Chillson U. S. Deputy Surveyor, in surveying the Gun Site Mine Silver Mine claimed by The Gun Site Consolidated Silver Mining Company located in the Meyers Mining District, Pima County, and in Township No. \_\_\_\_\_ Range No. \_\_\_\_\_ of the Gila and Salt River base and meridian, Arizona, and that said Survey has been in all respects, to the best of our knowledge and belief, well and faithfully executed, and the boundary monuments planted according to the instructions furnished by the Surveyor General.

- J. C. Stewart Chainman.
- Thomas Jackson Chainman.
- Andrew Hunter Axeman.
- Thomas Anderson Flagman.

SWORN TO AND SUBSCRIBED before me this first day of December 1881

J. D. Chillson  
Notary public

I, J. D. Chillson U. S. Deputy Surveyor, do solemnly swear that, in pursuance of instructions from the U. S. Surveyor-General for Arizona, bearing date the 12 day of November 1881, I have well, faithfully and truly, in my own proper person, and in strict conformity with the instructions furnished by the Surveyor-General and the laws of the United States, surveyed all those portions of Mineral land known as the Gun Site Mine claimed by The Gun Site Consolidated Silver Mining Company located in the Meyers Mining District, Pima County, Arizona, as are represented in the foregoing field-notes as having been surveyed under my directions; and I do further solemnly swear that all the corners of said surveys have been established and perpetuated in strict accordance with the instructions furnished me, and that the foregoing are the true and original field notes of such surveys.

J. D. Chillson Deputy Surveyor.

SWORN TO AND SUBSCRIBED before me this 28 day of December 1881

Paul Riecker  
Notary Public



Gun Sight Mine.

Notice of Location. - Notice is hereby given that we the undersigned in compliance with the requirements of the Mining Act of Congress approved May 10 1872 have this day located and claim fifteen (1500) hundred linear feet along the course of this lead lode or vein of mineral bearing quartz and three (300) feet in width on each side of the middle of said lead lode or vein, situate in the Myers Mining District, County of Pima Arizona, and more particularly described as follows, to wit: Commencing at this monument of stone, being the center of the north easterly end of claim and upon which this notice is posted; thence Southeasterly three 300 feet to a monument of stone; thence Southwesterly fifteen (1500) feet to a monument of stone; thence North westerly three 300 feet to a monument of stones being the center of Southwesterly end of claim; thence northwesterly three (300) feet to a monument of stone; thence north easterly fifteen (1500) feet to a monument of stone thence Southeasterly three (300) feet to the place of beginning. This claim is situated in Pima County Myers Mining District, Pima County southern Arizona in what is known as the Granite Mountains and shall be known as the Gun Sight Mine.

Located this 25<sup>th</sup> day of November 1878. 10.

Witness } R. W. Myers. J. L. Ward  
J. Jones } E. D. Marshall; R. H. Lockhart

Recd for record Jan'y 10<sup>th</sup> 1879 R. W. Myer Recorder.  
Recorded in Book A. page 5 of records Jan'y 10<sup>th</sup>  
1879. R. W. Myer.

Filed and recorded at request of J. L. Ward  
on Jan. 22 1879 at 10<sup>20</sup> a. m.

J. W. Carpenter County Recorder  
By W. A. Mc Dermott Deputy County Recorder.

TERRITORY OF ARIZONA, } ss.  
County of Pima.

I, *Chas. R. Drake*, County Recorder in and for the County of Pi-  
ma, do hereby certify that the above and foregoing is a full true and correct copy  
of *Location Notice of the Gun Sight Mine*

as appears of Record now in my Office in Book *D. Record of Mines* Pages *709 & 710.*

IN WITNESS WHEREOF, I have hereunto set my  
hand and affixed my official seal, at my office in Tucson  
this *Ninth* day of *November* A. D. 1881.

*Chas. R. Drake*

County Recorder,

By *Anthony Coenen*  
Deputy



## AFFIDAVIT OF FIVE HUNDRED DOLLARS IMPROVEMENTS.

We, *B. J. Russell* and *Edmondson*  
of lawful age, being first duly sworn according to law, depose and say that we are acquainted with the  
*Gun Site, Silver mine*  
..... mining claim, situate in *the Meyers*  
..... Mining District, *Pima* County, Arizona  
Territory, for which *B. F. Bivens Agent*  
has made application for survey prior to application for patent under the provisions of the Act of  
Congress approved May 10, 1872, and that the labor done and improvements made thereon by the appli-  
cant and his grantor exceed Five Hundred Dollars in value, and further that we are not per-  
sonally interested in said mine.

*B. J. Russell*  
*Edmondson*

TERRITORY OF ARIZONA,

County of *Pima*

SS.

SWORN AND SUBSCRIBED before me, this *third*  
day of *December* 1881.

*J. D. Chilson*

*Notary Public*



True Meridian

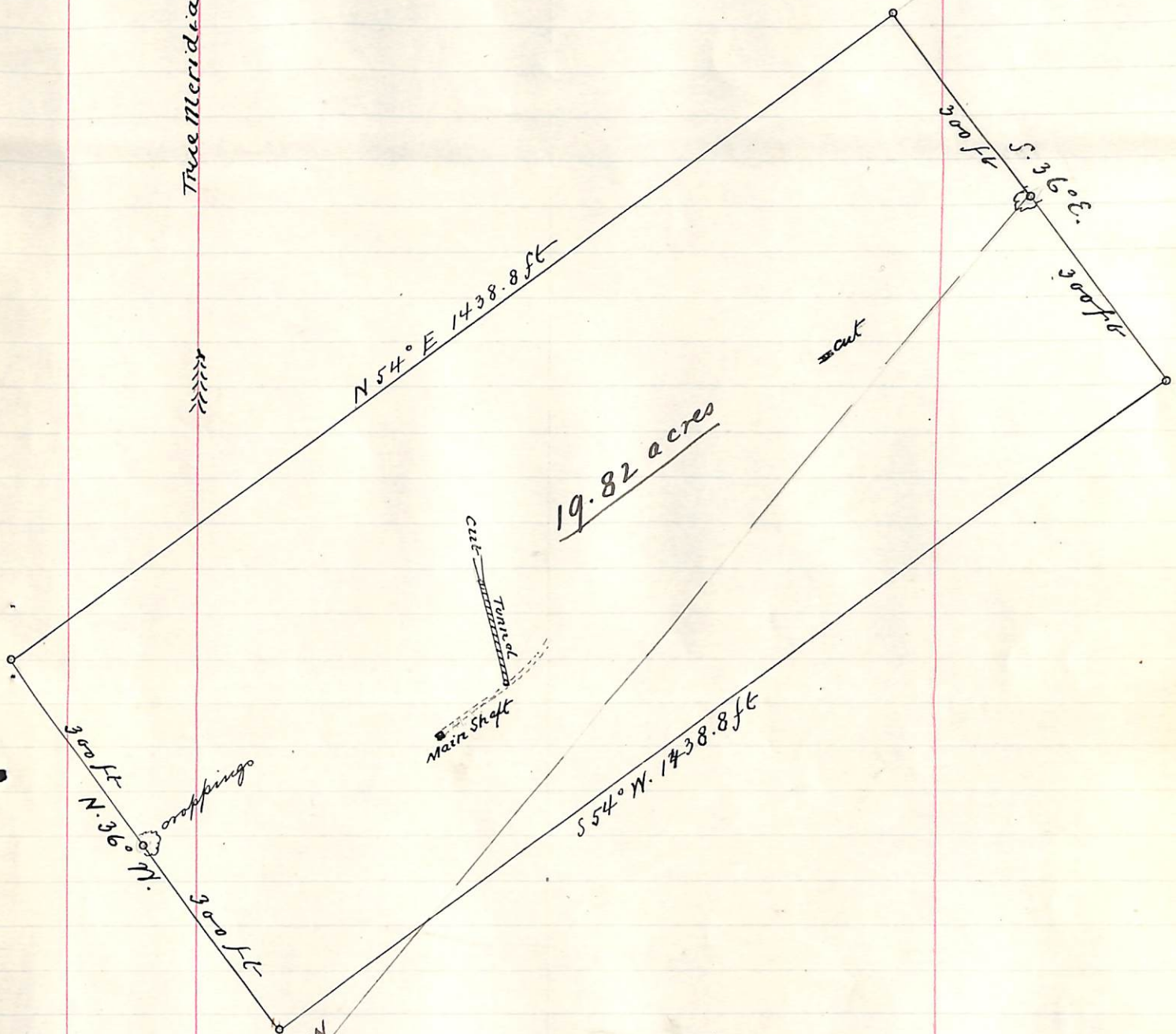

U.S.M.M. No. 1. S  
 N. 39° 50' W  
 1989.6 ft

300 ft  
 N. 36° W  
 300 ft  
 croppings

Plat of the  
 Gunn Light Mining claim  
 Meyers Dist.

Pima Co. A.T.  
 Surveyed by L. D. Chilsen  
 U. S. Dep. Min. Sur.  
 Nov. 18 - Dec. 1. 1881.

Scale 200ft to 1 inch.

# PRELIMINARY OATHS

FOR SURVEYS OF MINING CLAIMS AND MILL SITES.

WE, J. C. Stewart and Thomas Jackson  
do solemnly swear that we will faithfully execute the duties of Chain Carriers; that we will level the chain upon uneven ground, and plumb the tally pins, whether by sticking or dropping the same; that we will report the true distance to all notable objects, and the true length of all lines that we assist in measuring, to the best of our skill and ability.

J. C. Stewart  
Thomas Jackson

SWORN to and subscribed before me, this Seventeenth day  
of November, 1881.

I. D. Chilson

Notary public

I, Andrew Hunter and Thomas Anderson  
do solemnly swear that <sup>vve</sup> ~~X~~ will well and truly perform the duties of flagman and axman while engaged on this Survey according to instructions given <sup>us</sup> ~~me~~  
and to the best of <sup>our</sup> ~~my~~ skill and ability.

Andrew Hunter  
Thomas Anderson

SWORN to and subscribed before me this Seventeenth day  
of November, 1881.

I. D. Chilson

Notary public

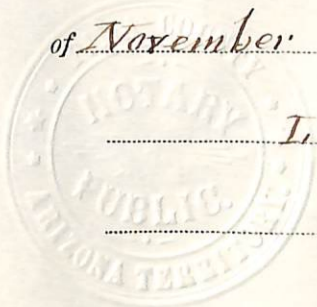

Field Notes  
 of the Survey of the  
 Gun Light Mill Site Claim  
 situated in

Meyers Mining District  
 Pima County  
 Arizona

Claimed by the  
 Gun Light Consolidated ~~Silver~~  
 Mining Co.

Surveyed by Lorenzo D. Chilson  
 U. S. Dep. Min. Surveyor

Under instructions from the U. S.  
 Surveyor General John Wasson  
 bearing date Nov. 12<sup>th</sup> 1881.

Survey commenced Nov. 30<sup>th</sup> 1881  
 " completed Dec 1. 1881

feet Field Notes of the Survey of the  
Gun Light Mill Site Claim.

Begin at Location Monument  
at the N. W. cor. of claim, where I  
set a post 6 ins. dia. 4 ft long 1 ft  
in the ground, and build around  
it a mound of stone, Post marked  
"J. M. G. S. M. S."

Thence I run

S.  $45^{\circ}$  E.

Var.  $13^{\circ} 35'$  E.

418 as per observation on Polaris  
to N. E. corner of claim where I set  
a post 4 ins. dia. 4 ft long 1 ft in  
the ground, and build around  
it a mound of stone Post marked  
"G. S. M. S. N. E. C." from which  
the N. E. Cor. of the Gun Light  
Mining Claim in connection  
with which this Mill Site Claim  
is taken bears N.  $12^{\circ} 15'$  W.

18083 ft dist. U. S. M. M. No. 1 Co. N.  $18^{\circ}$  W. 17231 ft dist.

Center of Company's Well bears N.  
 $85^{\circ} 15'$  W. 72  $\frac{1}{2}$  feet dist.

Thence I run

S.  $45^{\circ}$  W.

Var.  $13^{\circ} 35'$  E.

100 Cross dry channel of Creek 30 ft wide  
course N.  $50^{\circ}$  W.

520 To S. E. cor. of claim where I set a  
post 5 ins. dia. 4 ft long 1 ft in the  
ground, and build around it  
a mound of stone 2 ft high,  
Post marked "G. S. M. S. S. E. C."  
from which a Palo Verde 6 ins. dia.  
bears N.  $59^{\circ}$  E. 78 ft dist. marked  
"M. S. B. P."

Thence I run

N.  $45^{\circ}$  W.

Var.  $13^{\circ} 35'$  E.



fect Field Notes of the Survey of the  
Gunn Light Mill Site Claim

418 To S. W. cor. of claim, where I set  
a post 5 ins. dia. 4 ft long  $1\frac{1}{2}$  ft in  
the ground, and build around it  
a mound of stone, Post marked  
"G. S. M. S. W. C." from which  
a two pronged <sup>3 inaplia</sup> Musquit<sup>ear</sup>  
N  $150^{\circ}$  W.  $92\frac{1}{2}$  ft dist. marked same  
"G. S. B. P."

Thence South

N.  $45^{\circ}$  E.

Cor.  $13^{\circ} 35'$  E.

208 To dry channel of Creek 25 ft wide  
course N.  $62^{\circ} 30'$  W.

520 To N. W. cor. of claim and place  
of beginning.  
Containing 5. acres.

#### General Description.

This Mill Site claim is located  
along the banks of a Creek  
and is taken in connection with  
the Gunn Light Mining Claim

The claimants or their grantors  
have expended on said Gunn Light  
Mining Claim labor and impro-  
vements amounting in value  
to more than \$30000.00

In addition to which the claimants  
have dug a substantial Well 40 ft  
deep and well timbered

The land embraced within the  
limits of this claim is strictly  
non Mineral in character

I. D. Hillson  
U. S. Dep. Min. Surveyor

FINAL OATHS FOR SURVEYS OF MINING CLAIMS & MILL SITES.

A LIST of the names of individuals employed to assist in running, measuring, or marking the lines and corners described in the foregoing field-notes of the survey of the Gun Site Mine

Mill-site claim  
located in the Meyers Mining District, Pima  
County, Arizona, showing the respective capacities in which they acted.

J. C. Stewart Chainman.  
Thomas Jackson Chainman.  
Andrew Hunter Axeman.  
Thomas Anderson Flagman.

WE hereby certify that we assisted I. D. Chillson  
U. S. Deputy Surveyor, in surveying the Gun Site Mine and Mill-  
Site claim  
claimed by The Gun Site Consolidated Silver Mining Company  
located in the Meyers Mining District, Pima County,  
and in Township No \_\_\_\_\_ Range No \_\_\_\_\_ of the Gila and Salt River base and meridian,  
Arizona, and that said Survey has been in all respects, to the best of our knowledge and belief, well and  
faithfully executed, and the boundary monuments planted according to the instructions furnished by the  
Surveyor General.

J. C. Stewart Chainman.  
Thomas Jackson Chainman.  
Andrew Hunter Axeman.  
Thomas Anderson Flagman.

SWORN TO AND SUBSCRIBED before me this first day  
of December 1881

I. D. Chillson  
Notary public

I, I. D. Chillson U. S. Deputy Surveyor, do solemnly swear that, in pur-  
suance of instructions from the U. S. Surveyor-General for Arizona, bearing date the twelfth day of  
November 1881, I have well, faithfully and truly, in my own proper person, and in  
strict conformity with the instructions furnished by the Surveyor-General and the laws of the United  
States, surveyed all those portions of ~~mineral~~ nonmineral lands  
known as the Gun Site Mine Mill-site claim  
claimed by The Gun Site Consolidated Silver Mining Company  
located in the Meyers Mining District, Pima County,  
Arizona, as are represented in the foregoing field-notes as having been surveyed under my directions; and  
I do further solemnly swear that all the corners of said surveys have been established and perpetuated in  
strict accordance with the instructions furnished me, and that the foregoing are the true and original field  
notes of such surveys.

I. D. Chillson Deputy Surveyor.

SWORN TO AND SUBSCRIBED before me this 28 day  
of December 1881

Paul Rieckler  
Notary Public



# NON-MINERAL AFFIDAVIT.

TERRITORY OF ARIZONA, )  
County of Pima ) ss.

J. C. Stewart and Thomas Jackson of said County and Territory, being first duly sworn, each for himself and not one for the other, deposes and says that he is well acquainted with the land of the Gun Site Mine mill-site claim situated in the Meyers Mining District Gila and Salt River Meridian, in the County of Pima and Territory of Arizona, claimed by The Gun Site Consolidated ~~Stewart~~ Mining Company applicants for United States patent therefor; that he is well acquainted with the character of said described land included within the boundary lines as officially surveyed by L. D. Chilson United States Deputy Surveyor, having frequently passed over the same; that his knowledge of such land is such as to enable him to testify understandingly with regard thereto; that there is not to his knowledge within the limits thereof any vein or lode of quartz or other rock in place bearing gold, silver, cinnabar, lead, tin or copper or any deposit of coal; that there is not within the limits of said land, within his knowledge, any placer, cement, gravel or other valuable mineral deposits; that no portion of said land is claimed under the local customs or rules of miners or otherwise; that no portion of said land is worked for minerals during any part of the year by any person or persons; that said land is essentially non-mineral land, and that there is within the boundaries of said claim improvements, to-wit: one Well 12 ft in size, 40 feet <sup>deep</sup> timbered and curbed from top to bottom, with a cast iron frame, iron wheel, buckets and rope. and that he has no interest whatever in said described mill-site claim.

J. C. Stewart  
Thomas Jackson

SUBSCRIBED AND SWORN to before me this first day of December A. D. 1881; and I hereby certify that the foregoing affidavit was read to the said J. C. Stewart and Thomas Jackson previous to their names being subscribed thereto, and that deponents are reputable persons to whose affidavits full faith and credit should be given.

L. D. Chilson  
Notary Public



TERRITORY OF ARIZONA, } ss.  
County of Pima.

I, *Chas. R. Drake*, County Recorder in and for the County of Pima, do hereby certify that the above and foregoing is a full true and correct copy of the Record of the Location of a Mill site in Meyers District Pima County Arizona Territory.

as appears of Record now in my Office in Book *One* <sup>Record of Mill Sites</sup> Pages *517 and 518*



IN WITNESS WHEREOF, I have hereunto set my hand and affixed my official seal, at my office in Tucson this *9<sup>th</sup>* day of *November* A. D. 188-*1*.

*Chas. R. Drake*  
County Recorder,  
By *Anthony Coenen*  
Deputy

"Mill Site"

Notice of Location of Mill site; Notice is hereby given that the undersigned in compliance with the requirements of the Mining Act of Congress Approved May 10<sup>th</sup> 1872. Have this day located and claimed, five (5) acres surface of this land as a Mill site, it being non productive in minerals, and described as follows. Commencing at this monument of stone it being the North West corner and upon which this notice is posted. Thence in an easterly direction four (420) hundred and twenty feet. to a monument of stone, thence southerly five (525) hundred and twenty five feet. to a monument of stone, thence westerly four (420) hundred and twenty feet to a monument of stone, thence in a northerly direction five (525) hundred and twenty five feet to the place of beginning, This claim is situated in Myers Mining District Pima County Arizona

Located Feby 9<sup>th</sup> 1879.

R. W. Myers

J. L. Ward

C. D. Marshall

B. H. Cochetant

Filed and recorded at request of D. Neahr April 27<sup>th</sup> 1879  
at 2 P.M.

S. W. Carpenter County Recorder  
by W. S. Mabry Deputy.

True Meridian.

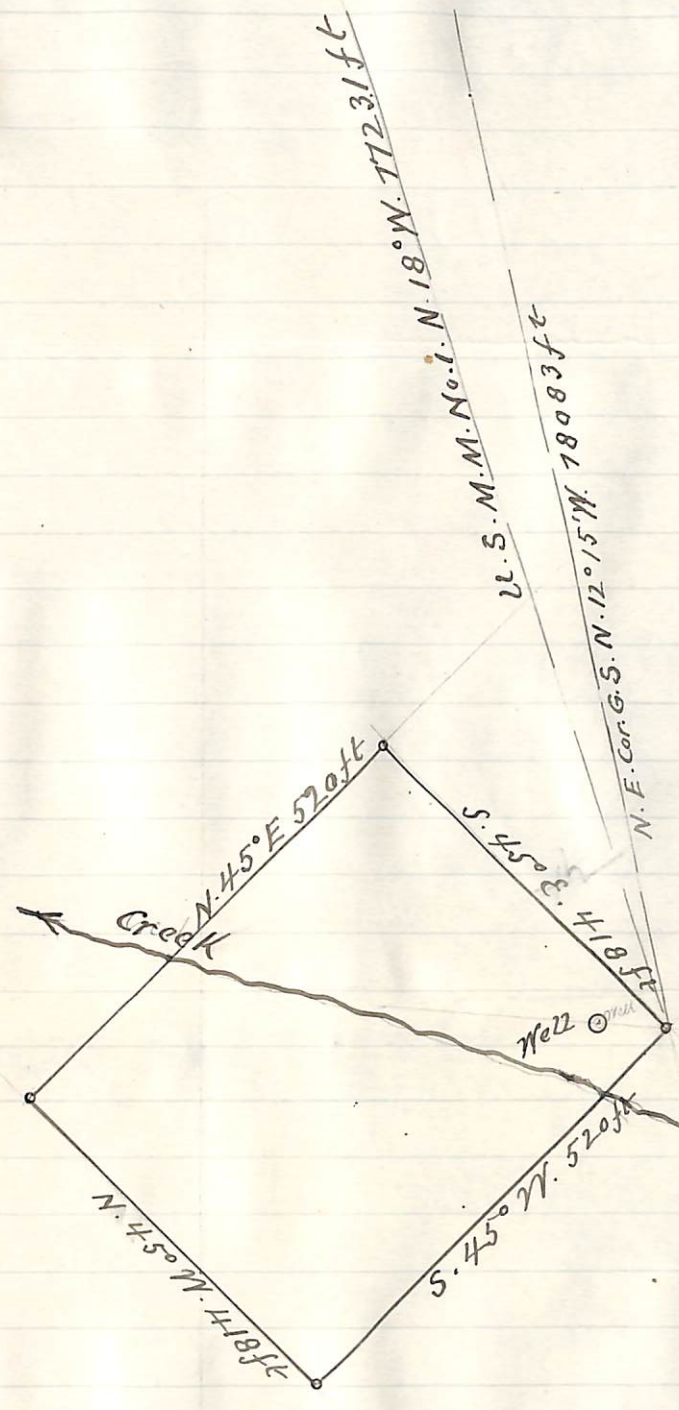

Plat of the  
 Gun Light Mill Site Claim  
 Meyers Dist.

Pima Co. A.T.

Surveyed by L. D. Chillum

U.S. Dep. Min. Surveyor

No. 30 Dec. 1. 1881

Scale 200ft to 1 Inch.

525

## U. S. Surveyor General's Office.

Tucson, Arizona, January 9<sup>th</sup> 1882

The foregoing field notes of the survey of the Gun  
Right Mining and Mill-site Claims situate in  
 the Meyers Mining District, Pima  
 County, Arizona, claimed by The Gun Right Co  
solidated Silver Mining Company  
 survey executed by L. O. Chilloe Deputy  
 Surveyor, under instructions from this office, having been critically examined  
 and the necessary corrections and alterations made, the said field notes and  
 the survey they describe are hereby approved.

John Masson.

Surveyor General.