

**MS.**

**0**

**0**

**3**

**1**

**3**

LOT NO. 50

*Survey No. 313*

**Field Notes**

of the survey of the

*Rescue*

*Mining Claim*

Situate in *Globe* mining district,

County of *Gila* and in Sec. *+*, Tp. *+*<sup>n</sup>.

Range *15 E.*, of the Gila and Salt River Meridian.

Arizona.

Claimed by *L. J. Webster*

Survey executed by *A. G. Pudleton* D. S.

Under instructions dated *December 17.* 1881

Survey commenced *December 31* 1881

Survey completed *January 3* 1882

# PRELIMINARY OATHS

FOR SURVEYS OF MINING CLAIMS AND MILL SITES.

WE, W. G. Pendleton and John Chilson  
do solemnly swear that we will faithfully execute the duties of Chain Carriers; that we will level the chain upon uneven ground, and plumb the tally pins, whether by sticking or dropping the same; that we will report the true distance to all notable objects, and the true length of all lines that we assist in measuring, to the best of our skill and ability.

W. G. Pendleton  
J. Chilson

SWORN to and subscribed before me, this 30<sup>th</sup> day  
of December, 1881

R. L. Long Clerk Dist. Court  
Gila Co. A. T.

I, G. D. Barclay  
do solemnly swear that I will well and truly perform the duties of  
Flagman according to instructions given me,  
and to the best of my skill and ability.

G. D. Barclay

SWORN to and subscribed before me this 30<sup>th</sup> day  
of December, 1881

R. L. Long Clerk Dist. Court  
Gila County A. T.

Notice

By virtue of the Mining Act of May 10<sup>th</sup> 1872 and the laws of this Mining District, I the undersigned do this day locate & claim 1500 feet along this vein or lode of silver bearing ore, 300 feet on each side thereof as follows Commencing on the ledge at the Northeast end of the claim at a monument on which this notice is posted and which stands on the side of the Rescue Hill about  $1\frac{1}{4}$  miles N. W. by N. from the O'Dougherty mines, about 1 mile N. N. W. from the Butte known as the Aztec sister & from the main shaft stands a Tree cedar distant 275  $\frac{1}{2}$  feet bearing South 115 Degrees East "marked" R - Thence S. E. 300 feet to a monument of stones Thence S. W. 1500 feet to a monument of stones, Thence N. W. 300 feet to a monument of stones on ledge on S. W. end of claim, Thence N. W. 300 feet to a monument of stones, Thence N. E. 1500 feet to a monument of stones, Thence S. E. 300 feet to initial monument, This claim is to be known as the Rescue Mining Claim.

This Notice refers to similar ones dated Sept. 2<sup>nd</sup> 1873 - January 31<sup>st</sup> 1876 & February 21<sup>st</sup> 1876 Globe District Pinal Co. Arizona February 17<sup>th</sup> 1880.

4

Witness, } G. T. Webster  
          } F. F. Burke }

Filed & Recorded 11 1/2 O'clock A.M. Feb'y 25, 1880  
G. H. Swasey  
District Recorder

Territory of Arizona ss  
County of Gila

S. P. Miller County

Recorder in and for the County of Gila  
do hereby certify that the above and  
inclosing is a full true and correct copy  
of the Notice of Location of the Rescue  
Mining Claim as the same appears of  
Record in Book 6 at page 139 Records  
of Globe Mining District which said  
Records are now a part of the Records  
of my Office -

In witness whereof I have hereunto

set my hand and affixed  
my official seal this 13<sup>th</sup>  
day of December A.D. 1881.

S. P. Miller  
Recorder

Rescue Mining Claim

Certified Copy

Notice of Location

## Rescue Mine

### Notice

Is hereby given that we the undersigned have this day located and one claim fifteen hundred feet in length and six hundred feet in width upon this Lode. Beginning at a monument of Stone on the summit of Rescue Hill from which a Blazed Cedar Tree marked R. bears south 45 degrees East and distant from said monument 275 1/2 feet thence North easterly from said monument five hundred feet along the course of the Lode and one thousand feet South westerly from said monument along the course of the Lode with three hundred feet on each side of the Lode. Said location to be known as the Rescue Mine.

Globe Mining District Pinal County A. T.  
January 31<sup>st</sup> 1876.

A. P. N. Safford

H. Ramboz

J. D. Wilson

This notice filed for Record Jan. 31<sup>st</sup> A. D. 1876.  
at 1 o'clock P. M. A. R. Hammond

Dist Recorder

for M. Morris

dputy

Territory of Arizona  
County of Gila

J P Miller County

Recorder in and for the County of  
 Gila do hereby certify that the foregoing  
 is a true and correct copy of the notice of  
 Location of the Rescue Mine as the same  
 appears in Book 1 at page 110. Records  
 of Globe Mining District, which said  
 Records are now a part of the Records of  
 my office.

In witness whereof I have hereunto  
 set my hand and af-  
 fixed my Official seal  
 this 13<sup>th</sup> day of December  
 A.D. 1881.

J P Miller  
Recorder



Field Notes  
of the Survey of

The Rescue Mining Claim

situated in

Globe Mining District  
Gila County  
Arizona

Surveyed under instructions from  
U.S. Surveyor General John Wasson  
bearing date of December 17<sup>th</sup> 1881

Survey commenced Dec. 31<sup>st</sup> 1881  
Survey completed Jan. 3<sup>rd</sup> 1882

A. G. Bendleton  
U.S. Dep. Min. Surveyor

Field Notes of Survey of the Rescue Mine

feet

Begin at I. P. being the N.E. center of claim the point being marked by a monument of stones 2 1/2 feet high marked R. 1. P. with a cold chissel, situated on the North side of a ravine

Thence S. 24° 25' E.

Variation 14° 15' E.

300 up a steep hill to a monument of stones 2 feet high marked R. 1. with a cold chissel, situated on the N.E. slope of the hill near the top

Thence S. 74° 20' W.

Variation 14° 15' E.

1494 to a monument of stones 2 1/2 feet high marked R. 2 with a cold chissel, situated on the top of a ridge

Thence N. 24° 25' W.

Variation 14° 15' E.

300 down the ridge to a monument of stones not marked situated on the out crop of the ledge, being the S.W. end of this claim and the N.E. end of the "Pilgrim" mine

Thence N. 24° 25' W. (same course)

300 to a monument of stones 2 feet high marked R. 3. with a cold chissel situated on a small rocky point

Thence N. 74° 20' E.

Variation 14° 15' E.

1494 across the hill to a monument of stones 2 feet high marked R. 4. with a cold chissel, situated on the North side of a small ravine near its head

300 feet

Thence S.  $24^{\circ} 25' E.$

Variation  $14^{\circ} 15' E.$

300

to place of beginning

Containing 20.33 Acres

From the I.P. to U.S. Min. Mon. No 2  
of Globe Dist. S.  $5^{\circ} 00' E.$  11074.8 feet  
to tunnel No 1 S.  $73^{\circ} 10' W$  382.8 feet  
to shaft S.  $72^{\circ} 20' W.$  492 feet

From the S.W. end monument to  
tunnel No 2 N.  $74^{\circ} 17' E.$  615.75 feet

The work consists of

|                                  |                    |           |
|----------------------------------|--------------------|-----------|
| tun. No 1                        | 100 feet long cost | \$800.00  |
| tun. No 2                        | 75 feet long cost  | 600.00    |
| Shaft                            | 100 feet deep cost | 1000.00   |
| drifts and cuts to the amount of |                    | 600.00    |
| Total                            |                    | \$3000.00 |

I certify to the best of my knowledge  
the improvements mentioned were  
made by the claimant and his  
grantees and exceed \$500.00 in value

Variation as determined at S.W. end  
by Solar Transit is  $14^{\circ} 15'$  East  
lines run on true bearings by  
Solar Transit

Formation Syenite

A. G. Pendleton  
U.S. Dep. Min. Surveyor

FINAL OATHS FOR SURVEYS OF MINING CLAIMS & MILL SITES.

A LIST of the names of individuals employed to assist in running, measuring, or marking the lines and corners described in the foregoing field-notes of the survey of The  
Rescue Mine  
located in Globe Mining District, Gila  
County, Arizona, showing the respective capacities in which they acted.

W. G. Pendleton Chainman.  
J. Chilson Chainman.  
Axeman.  
G. D. Barclay Flagman.

WE hereby certify that we assisted A. G. Pendleton  
U. S. Deputy Surveyor, in surveying The Rescue Mine  
claimed by L. J. Webster  
located in Globe Mining District, Gila County,  
and in Township No.      Range No.      of the Gila and Salt River base and meridian,  
Arizona, and that said Survey has been in all respects, to the best of our knowledge and belief, well and  
faithfully executed, and the boundary monuments planted according to the instructions furnished by the  
Surveyor General.

W. G. Pendleton Chainman.  
John C. Chilson Chainman.  
Axeman.  
G. D. Barclay Flagman.

SWORN TO AND SUBSCRIBED before me this 4<sup>th</sup> day

of January 1882

R. L. Long Dist. Court  
Gila Co. Arizona

I, A. G. Pendleton U. S. Deputy Surveyor, do solemnly swear that, in pur-  
suance of instructions from the U. S. Surveyor-General for Arizona, bearing date the 17 day of  
December 1881, I have well, faithfully and truly, in my own proper person, and in  
strict conformity with the instructions furnished by the Surveyor-General and the laws of the United  
States, surveyed all those portions of The Rescue

Mine  
claimed by L. J. Webster  
located in Globe Mining District, Gila County,  
Arizona, as are represented in the foregoing field-notes as having been surveyed under my directions; and  
I do further solemnly swear that all the corners of said surveys have been established and perpetuated in  
strict accordance with the instructions furnished me, and that the foregoing are the true and original field  
notes of such surveys.

A. G. Pendleton Deputy Surveyor.

SWORN TO AND SUBSCRIBED before me this 4<sup>th</sup> day

of January 1882

R. L. Long  
Dist. Court  
Gila Co. Ariz.

AFFIDAVIT OF FIVE HUNDRED DOLLARS IMPROVEMENTS.

We, *W. G. Pendleton* and *J. H. Eaton*  
of lawful age, being first duly sworn according to law, depose and say that we are acquainted with the  
*Rescue*  
mining claim, situate in *Globe*  
Mining District, *Gila* County, Arizona  
Territory, for which *L. J. Webster* and \_\_\_\_\_  
has made application for survey prior to application for patent under the provisions of the Act of  
Congress approved May 10, 1872, and that the labor done and improvements made thereon by the appli-  
cant and *his* grantors exceed Five Hundred Dollars in value, and further that we are not per-  
sonally interested in said mine.

*W. G. Pendleton*  
*J. H. Eaton*

TERRITORY OF ARIZONA,

County of *Gila* }  
} SS.

SWORN AND SUBSCRIBED before me, this *4<sup>th</sup>*  
day of *January* 188*7*.

*R. L. Long*  
*Dist. Court*  
*Gila Co., A.T.*

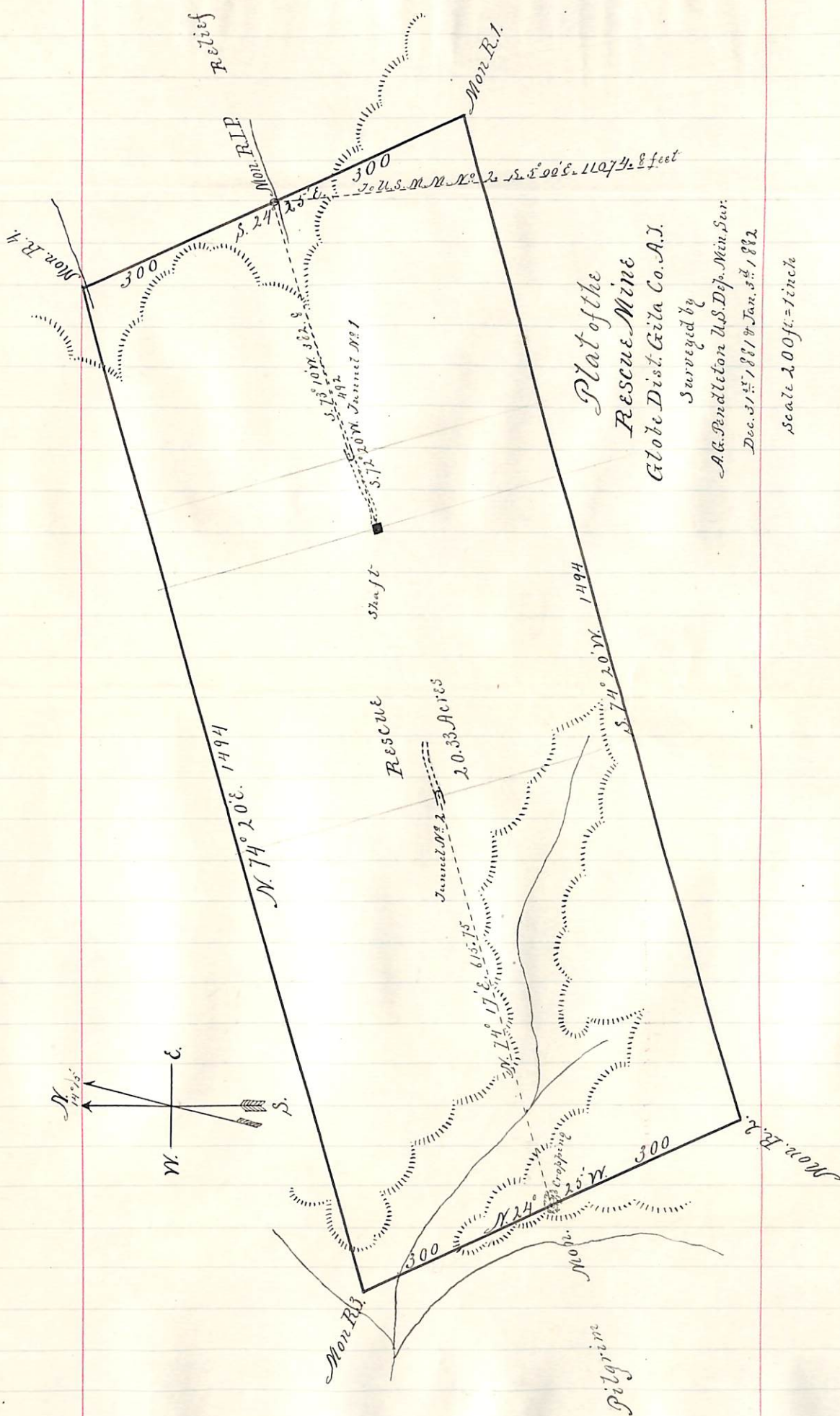

Plat of the  
 Rescue Mine  
 Globe Dist. Gila Co. A.I.

Surveyed by  
 A.G. Pendleton U.S. Dep. Min. Sur.  
 Dec. 31<sup>st</sup> 1881 & Jan. 3<sup>rd</sup> 1882

Scale 200ft. = 1 inch

U. S. Surveyor General's Office.

Tucson, Arizona, *January 12,* 1882

The foregoing field notes of the survey of the *Rescue*  
 \_\_\_\_\_ Mining *Claim* situate in  
 the *Globe* Mining District, *Gila*  
 County, Arizona, claimed by *L. J. Webster*

survey executed by *A. G. Pundleton* Deputy  
 Surveyor, under instructions from this office, having been critically examined  
 and the necessary corrections and alterations made, the said field notes and  
 the survey they describe are hereby approved.

*John Masson.*

Surveyor General.