

**M
S
.**

0

0

3

1

7

LOT NO. 114

Survey No. 317

Field Notes

of the survey of the

May

Mining claim

Tombstone

Situate in _____ mining district,

County of Cochise and in Sec. _____, Tp _____

Range _____, of the Gila and Salt River Meridian.

Arizona.

Claimed by Arizona May Mining Company

Survey executed by A. G. Howe D. S.

Under instructions dated December 12th 1881

Survey commenced December 22^d 1881

Survey completed December 23rd 1881

PRELIMINARY OATHS

FOR SURVEYS OF MINING CLAIMS AND MILL SITES.

WE, John P Gray and Phillip S. Montague,
do solemnly swear that we will faithfully execute the duties of Chain Carriers; that we will level the chain upon uneven ground, and plumb the tally pins, whether by sticking or dropping the same; that we will report the true distance to all notable objects, and the true length of all lines that we assist in measuring, to the best of our skill and ability.

John P. Gray
Phillip S. Montague

SWORN to and subscribed before me, this 22nd day
of December 1881.

A. G. Howe
Notary Public.

I, _____
do solemnly swear that I will well and truly perform the duties of _____
_____ according to instructions given me,
and to the best of my skill and ability.

SWORN to and subscribed before me this _____ day
of _____, 188_____

Field notes of Survey of the

"May Mine"
Tombstone Mining District,
Cochise County,
Arizona Territory.

Survey commenced Dec 22nd / 81
Survey completed Dec 23rd / 81.

By comparison with the Standard Meridian established for Tombstone Mining District, I find the variation of my instrument to be $11^{\circ}25'$ East.

Commencing at the Initial, monument as described in the notice of location, where I set a post 5ft long 4 ins sq. 1ft in the ground and build around it a mound of Stone, marked, I. M. MAY MINE No 1, from which a shaft 4x6 ft and 10ft deep bears $N 80^{\circ} E$ 8ft distant. Thence $S 46^{\circ} 51' W$

Feet. $S 46^{\circ} 51' W$ bar $11^{\circ} 25'$ East.

151.5 To South west center end monument, in which monument I find a copy of the location notice weather worn and water stained, where I set a post 5ft long 4 ins sq. 1ft in the ground and build around it a mound of stone, marked M. M. C. No 2, built upon croppings of the Ledge.

Thence $S 46^{\circ} 19' E$.

bar $11^{\circ} 25'$ East.

Along the South west end line of claim

74. a wash drains south west.
124. Top of low ridge bears south West.
274. To South East corner monument of claim, and find in the

2
4

Field Notes of Survey of the May Mine.

Feet. Monument a piece of paper
water stained and weather worn
upon which was written in ink.
"South East corner May Mine."
where I set Post 5ft long 4 ins
sq. 1ft in the ground and build
around it a mound of stone,
marked M.M.C. No. 3.

From which U.S. Mineral
Monument No. 3, bears $N 48^{\circ} W$
5261 ft distant. I continue
the Endline on same course 216
feet, to a point from which
I can see U.S. M.M. No. 6,
which bears $N 82^{\circ} 17' E$, and U.S.
M.M. No. 4, which bears $S 56^{\circ} 06' W$
returning to Post No. 3,
Span $N 40^{\circ} 40' E$.

Bar $11^{\circ} 25'$ East.

1497. Along the South East side line of
claim which is also the North West
line of the Lizzie Mining Claim,
to the North East corner of claim, and
N.W. corner of Lizzie Mining Claim
where I set post 5ft long 4 ins sq.
1 foot in ground and build around
it a mound of stone, marked
M.M.C. No. 4.

Thence $N 46^{\circ} 19' W$

Bar $11^{\circ} 25'$ East.

274. Along the North East end of claim
to the North East center of claim,
where I set Post 5ft long 4 ins sq.
1 foot in ground and build around
a mound of stones, marked M.M.C.
No. 5. - ~~from which a shaft~~
~~4 x 5 feet 5 ft deep bears $S 40^{\circ} W$~~
~~6 ft distant.~~

374. A point from which a shaft

Field Notes of Survey of the
"May Mine"

Feet.

- 4x6 ft 100 feet deep, bears $\phi 17^{\circ} W$ -
371 ft distant.
574. To the North West corner of claim
where I set Post 5ft long 4 ins sq
1 foot in ground, and build around
it a mound of stone,
marked M.M.C. No. 6.
Thence $S 40^{\circ} W$.
var $11^{\circ} 25'$ East.
- 1497.5 Along the North West side of claim
To the South West corner of claim,
where I set post 5ft long 4 ins
sq 1 foot in ground and build
around it a mound of stone,
marked M.M.C. No. 7.
Thence $S 46^{\circ} 19'$ East
var $11^{\circ} 25'$ East.
- 285 Along the South West end of claim
To Post No 2. and place of be-
ginning the Survey of exterior
boundaries of claim.

Containing 19,387 Acres.

General Description.

The May Mining Claim is situated in Tombstone Mining District, Cochise County, Arizona Territory. Situated about $2\frac{3}{4}$ miles South of Tombstone and $\frac{3}{4}$ of a mile South East of the Randolph House. And is bounded upon the South East by the Lizzie Mining Claim.

The work done and improvements made consist of three shafts, as shown upon the accompanying Plat.

Field notes of survey of the

May Mine,

General Description, continued,

and I hereby certify that
the work done and in-
struments made exceed
in value the sum of
Five Hundred Dollars,

A. G. Stone,

U. S. Deputy Surveyor
of Mineral Lands,

Supplemental Report of Journey
 May Mining Claims
 Substone Mining District
 Borlase County, Mo.

1st

I now order to prove conclusively that the center of the North East end of the May Mining Claim is located upon the ledge. I have secured a shaft 4x5 ft. and 5 feet deep to be sunk S40° W. and 6 ft distant from Post No 5. and as indicated upon the Diagram accompanying Journey, and from this shaft I should take the sample of ore representing this deposit.

2nd

The Spittick monument situated near the South West end of the claim and shown upon Diagram as Post No 1, is located upon the croppings of the ledge, which dips to the South East, and the shaft sunk 8 ft distant N 80 E from said Spittick monument (Post No 1,) is sunk on the East side of the ledge at the surface of but cuts the ledge a few feet of 3 feet on the West side of the shaft, and from this point down the shaft is in ledge matter to the bottom of shaft.

3rd

The South West center end monument Post No 2, is placed upon the croppings but there being no development work

done at this point cannot say that this part and movement is upon the exact center of nothing: but's threads do meet as can be determined from the development done upon the skin.

4th

An affidavit ^{made} by the Superintendent of the May Mining Cordway shows forward showing the above facts, and will forward to you as a part of this Supplemental Report.

Very respectfully,

H. G. Stone

U. S. Deputy Surveyor
of Mineral Lands.

Embodiment,

Jan 21st 1882

FINAL OATHS FOR SURVEYS OF MINING CLAIMS & MILL SITES.

A LIST of the names of individuals employed to assist in running, measuring, or marking the lines and corners described in the foregoing field-notes of the survey of The May Mining Claim, located in The Tombstone Mining District, Cochise County, Arizona, showing the respective capacities in which they acted.

John P. Gray Chainman.
Phillip S. Montague Chainman.
Axeman.
Flagman.

WE hereby certify that we assisted A. G. Howe U. S. Deputy Surveyor, in surveying The May Mining Claim claimed by Arizona May Mining Co. Thomas & Gray Supt. located in Tombstone Mining District, Cochise County, and in Township No. _____ Range No. _____ of the Gila and Salt River base and meridian, Arizona, and that said Survey has been in all respects, to the best of our knowledge and belief, well and faithfully executed, and the boundary monuments planted according to the instructions furnished by the Surveyor General.

John P. Gray Chainman.
Phillip S. Montague Chainman.
Axeman.
Flagman.

SWORN TO AND SUBSCRIBED before me this 28th day of December 1881

A. G. Howe
Notary Public.

I, A. G. Howe U. S. Deputy Surveyor, do solemnly swear that, in pursuance of instructions from the U. S. Surveyor-General for Arizona, bearing date the 12th day of December 1881, I have well, faithfully and truly, in my own proper person, and in strict conformity with the instructions furnished by the Surveyor-General and the laws of the United States, surveyed all those portions of The

May Mining Claim claimed by Arizona May Mining Co. Thomas & Gray Supt. located in Tombstone Mining District, Cochise County, Arizona, as are represented in the foregoing field-notes as having been surveyed under my directions; and I do further solemnly swear that all the corners of said surveys have been established and perpetuated in strict accordance with the instructions furnished me, and that the foregoing are the true and original field notes of such surveys.

A. G. Howe Deputy Surveyor.

SWORN TO AND SUBSCRIBED before me this 24th day of December 1881.

P. J. Callahan
Notary Public
Cochise County

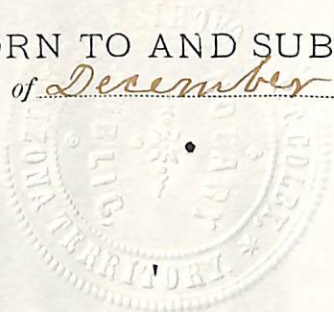

AFFIDAVIT OF FIVE HUNDRED DOLLARS IMPROVEMENTS.

We, John P. Gray, and Phillip S. Montague,
of lawful age, being first duly sworn according to law, depose and say that we are acquainted with the
May Mining Claim
mining claim, situate in Tombstone Mining District, Cochise County, Arizona Terr.
Territory, for which Arizona May Mining Co. Thomas & Gray
has made application for survey prior to application for patent under the provisions of the Act of
Congress approved May 10, 1872, and that the labor done and improvements made thereon by the appli-
cant, and grantor, exceed Five Hundred Dollars in value, and further that we are not per-
sonally interested in said mine.

John P. Gray
Phillip S. Montague

TERRITORY OF ARIZONA,
County of Cochise } SS.



SWORN AND SUBSCRIBED before me, this 23rd
day of December 1881.

H. E. Howe
Notary Public.

Affidavit.

Thomas & Gray Supt. May Mining Co. being first duly sworn:-

1st That the shaft sunk at the North East center end of claim 140th W from Stake or Post No 5, is sunk upon the ledge, and does show the mineral bearing ledge,

2^d That the shaft sunk east of the initial monument is sunk upon the ledge, and shows in it the mineral bearing ledge:-

And I desire a Patent to issue for the ground included in the Survey as returned by deputy Surveyor H. H. Howe:-

Thomas & Gray

Subscribed and Sworn to
before me this 30th day
of January 1882.



H. H. Howe
Notary Public.

"May" Mine

Location Notice. Notice is hereby given
 that the undersigned in compliance with
 the requirements of the Mining Act of
 Congress approved May, 10, 1872 has
 this day located and claimed 1500 linear
 feet along the course of this lead lode or
 vein of mineral bearing and 300 feet
 in width on each side of the middle of
 said lead lode or vein situated in the
 Tombstone Mining District Pima County
 Arizona Territory and more particularly
 described as follows to wit
 Commencing at this monument of
 stones, running thence 100 feet South
 westerly to a monument of stones
 being the center of the S. W. End of
 claim thence 300 feet S. E. to a
 monument of stones, thence 1500
 feet N. E. to a monument of stones
 thence 300 feet N. W. to a monument of
 stones being the center of the N. E. end
 of claim thence 300 feet N. W. to a
 monument of stones thence 1500 feet
 S. W. to a monument of stones thence
 300 feet ^{S. E.} to a monument of stones thence
 100 feet N. E. along the ledge back to
 place of beginning. This claim is

1 situated about $2\frac{1}{2}$ Miles south of
 2 Pombston and $\frac{3}{4}$ of a mile S. E. of
 3 Ranolph House and $\frac{1}{3}$ of a mile
 4 East of the Charleston and Pombstone roads
 5 and lies on the east side of the "Puiapoi"
 6 Mine, and shall be known as the
 7 "May" mine.

8 Located and dated on the ground.
 9 this 10th day of March, 1880

10 Witnesses } S. A. Gray.
 11 D. L. Gray } Locator

12 Filed and recorded at request of
 13 M. Gray, May, 8th A. D. 1880, at 8 A.M.

14 S. M. Carpenter County Recorder

15 By F. A. Hatch, Deputy

TERRITORY OF ARIZONA, }
COUNTY OF CACHISE. } ss.

H. H. JONES, County Recorder in and for the County
of Cachise, do hereby certify that the above and foregoing is a full, true and correct
copy of *A paper writing purporting to
be a Location Notice of the Mat Mine*
as appears of record now in my office in Book *3*, Page *260*
of Transcribed Records of Mines

IN WITNESS WHEREOF, I have hereunto set my
hand, and affixed my official seal, at my office in
Tombstone this *11* day of *July*, A. D. 1881.

H. H. Jones
County Recorder.



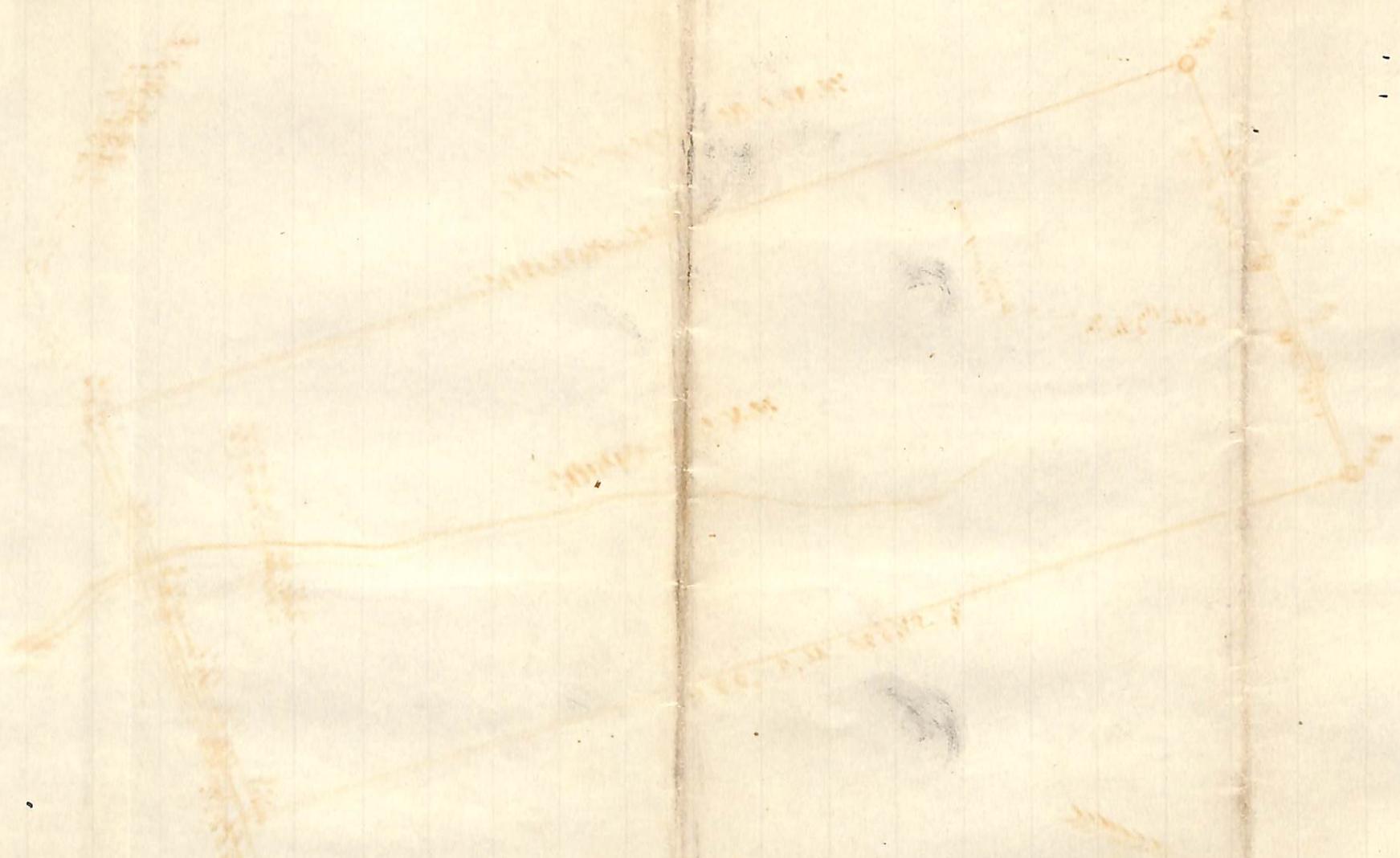

1 2 3 4 5 6 7 8 9 10 11 12 13 14 15 16 17 18 19 20 21 22 23 24 25 26 27 28

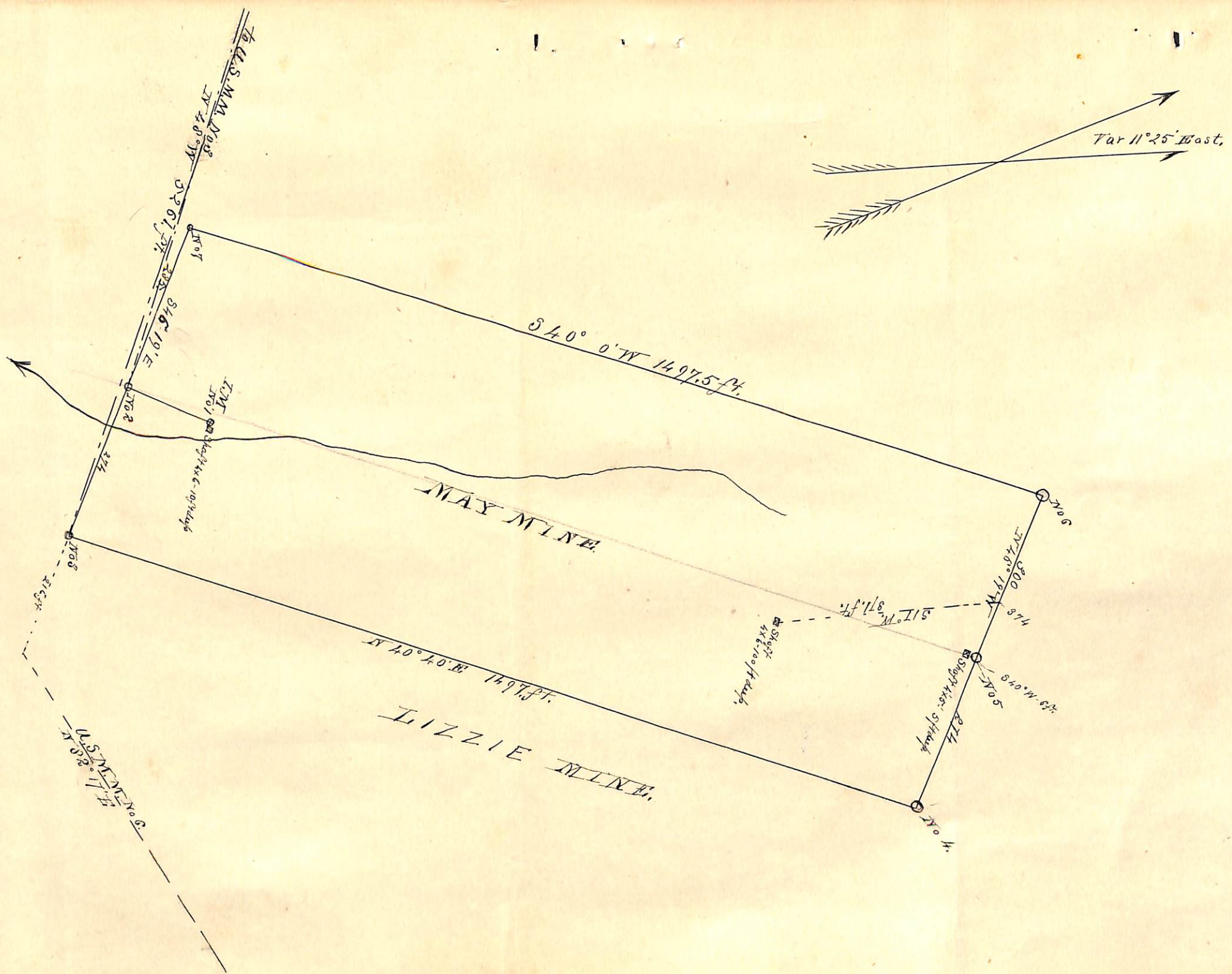

U. S. Surveyor General's Office.

Tucson, Arizona, February 3rd 1882

The foregoing field notes of the survey of the

May

1882

the Sons of Stone Mining Bellevue Boehlers Standa in
Mining District,

County, Arizona, claimed by Arizona May

Mining Company,
survey executed by H. G. Stone Deputy

Surveyor, under instructions from this office, having been critically examined
and the necessary corrections and alterations made, the said field notes and
the survey they describe are hereby approved.

John Maxson

Surveyor General.