

**MS**

**0**

**0**

**3**

**2**

**1**

LOT NO. 41

Survey No. 321.

Field Notes

of the survey of the

Eastern

Mining Claims

Meyers

Situate in \_\_\_\_\_ mining district,

County of Pima and in Sec. \_\_\_\_\_, Tp \_\_\_\_\_

Range \_\_\_\_\_, of the Gila and Salt River Meridian.

Arizona.

Claimed by Gun Sight Consolidated

Mining Company.

Survey executed by S. W. Chillow D. S.

Under instructions dated November 12<sup>th</sup> 1881

Survey commenced November 29<sup>th</sup> 1881

Survey completed December 1<sup>st</sup> 1881

# PRELIMINARY OATHS

FOR SURVEYS OF MINING CLAIMS AND MILL SITES.

WE, J. C. Stewart and Thomas Jackson  
do solemnly swear that we will faithfully execute the duties of Chain Carriers; that we will level the chain upon uneven ground, and plumb the tally pins, whether by sticking or dropping the same; that we will report the true distance to all notable objects, and the true length of all lines that we assist in measuring, to the best of our skill and ability.

J. C. Stewart  
Thomas Jackson

SWORN to and subscribed before me, this Seventeenth day  
of November, 1881.

T. D. Chillson  
Natary public

I, Andrew Hunter and Thomas Anderson  
do solemnly swear that <sup>we</sup> ~~I~~ will well and truly perform the duties of Assessor and Mag-  
istrate according to instructions given <sup>us</sup> ~~me~~,  
and to the best of <sup>our</sup> ~~my~~ skill and ability.

Andrew Hunter  
Thomas Anderson

SWORN to and subscribed before me this Seventeenth day  
of November, 1881.

T. D. Chillson  
Natary public

Field Notes  
of the Survey of the  
Eastern Mining Claim

situate in

Meyers Mining District  
Pima County  
Arizona

Claimed by the  
Cinn Light. Consolidated Silver  
Mining Co.

Surveyed by Lorenzo D. Chilson  
U. S. Dep. Min. Sur.

Under instructions from the U. S.  
Surveyor General John Wasson  
bearing date Nov. 12<sup>th</sup> 1881

Survey commenced November 29<sup>th</sup> 1881  
" completed Dec. 1. 1881

Field Notes of the survey of the Eastern Mining Claim.

Begin at the Original location Monument at N. end center of claim where I set a post 4+4 ins. 4 ft. long 1 foot in the ground, and build around it a mound of stone, from which the Initial Monument is S. 30° 45' W. 665 ft. distant. and adjacent thereto extends southerly a but 7+13 ft ~~xxx~~ 33 ft long. Post marked "E. N. C."

Thence I run

S. 59° 15' E.

Var. 13° 35' E.

as per observation on Polaris.

16.6 Intersect the N. E. end line of the Gunn Light M. C. Lot No. 37. from which point the N. E. cor. of the Gunn Light is S. 36° E. 206.4 ft. dist. 300.0 To N. E. cor. of this claim where I set a post 4+4 ins. 4 ft. long 1 ft in the ground, and build around it a mound of stone, from which is a ~~Sagaxxxx~~ <sup>huaro</sup> 15 ft. high, N. 55° W. 42.2 ft. dist. Post marked "E. N. E. C."

Thence I run

S. 30° 45' W.

Var. 13° 35' E.

1412.5 To S. E. cor. of claim where I set a post 3+4 ins. 4 ft. long 1 ft. in the ground, marked "E. S. E. C." and build around it a mound of stone

Thence I run

N. 59° 15' W.

Var. 13° 35' E.

300.0 To original center Monument at southerly end center of claim, where I set a post 3+6 ins. 4 ft. long 1 ft. in the ground, and build around it a mound of stone, Post marked "E. S. W. E. C. M."

feet Field-Notes of the Survey of the  
Eastern Mining Claim.

from which br. U. S. M. M. No. 1.  
S.  $66^{\circ}$  W. 682 ft. dist.

Thence Iron (same course)

N.  $59^{\circ} 15'$  W.

Var.  $13^{\circ} 35'$  E.

600 To S. W. cor. of claim where I set  
a post 3+4 ins. 4 ft. long 1 ft. in  
the ground and build around it  
a mound of stone, Post marked  
"E. S. W. C."

Thence Iron.

N.  $30^{\circ} 45'$  E.

Var.  $13^{\circ} 35'$  E.

141.6 Intersect southern side line of the  
Gum Light M. C. Lot No. 37.  
N.  $54^{\circ}$  E. 143.5 ft. dist from S. E. cor.  
of Gum Light. M. C. &  $\frac{1}{16}$  N. E. cor. br.  $7.54^{\circ}$  E. 1295.3 ft. dist.

259.0 Intersect of End line of Silver Girt  
M. C. Lot. No. <sup>40</sup>39. from which point  
the S. E. cor. of the Silver Girt brs  
S.  $73^{\circ} 45'$  E. 238 ft. dist.

1272.0 Intersect Eastern side line of Silver  
Girt M. C. Lot. No. <sup>40</sup>39. from which  
point the N. E. cor. of the Silver  
Girt brs. N.  $16^{\circ} 45'$  E. 314 ft. dist.

1412.5 To N. W. cor. of claim, where I  
set a post 3+4 ins. 4 ft. long 1 ft. in  
the ground, and build around it  
a mound of stone Post marked  
"E. N. W. C."

Thence Iron

S.  $59^{\circ} 15'$  E.

Var.  $13^{\circ} 35'$  E.

300.0 To N. end center of claim the  
place of beginning.  
Containing an Area of 19.46 acres.

Field-Notes of the survey of the Eastern Mining Claim.

General Description

This claim conflicts with the Gunn Light Lot No 37. and Silver Girt Lot No. 40 M. Claims, as follows.

Area in conflict with the Gunn Light M. C. 7.80 acres, which is not claimed by the owners of the Eastern The small Triangle in conflict with the Silver Girt is claimed by the owners of the Eastern M. C. and contains 0.51 acres.

Therefore conflict with Gunn Light.	7.80 <sup>ac</sup>
" " " Silver Girt	0.51 "
Area not in conflict	11.15 "
Total	<u>19.46 "</u>

Minus Area in conflict with	
Gunn Light Lot No 37.	7.80 "
Total Area claimed	<u>11.66 acres</u>

The work & improvements upon this claim consist of an open cut 7+13x 33ft long, a Wagon Road 12ft wide 35ft in length cut along side of hill, I hereby certify that the value of the improvements upon this claim made by claimants or their grantors, exceeds the sum of Five hundred dollars.

Lorenzo D. Killson  
U. S. Dep. Min. Surveyor.

FINAL OATHS FOR SURVEYS OF MINING CLAIMS & MILL SITES.

A LIST of the names of individuals employed to assist in running, measuring, or marking the lines and corners described in the foregoing field-notes of the survey of the Eastern Mine (~~XXV~~ Mine) located in the Meyers Mining District, Pima County, Arizona, showing the respective capacities in which they acted.

- J. C. Stewart Chainman.
- Thomas Jackson Chainman.
- Andrew Hunter Axeman.
- Thomas Anderson Flagman.

WE hereby certify that we assisted I. D. Chilson U. S. Deputy Surveyor, in surveying the Eastern Mine claimed by The Gun Site Consolidated XXV Mining Company located in the Meyers Mining District, Pima County, and in Township No. \_\_\_\_\_ Range No. \_\_\_\_\_ of the Gila and Salt River base and meridian, Arizona, and that said Survey has been in all respects, to the best of our knowledge and belief, well and faithfully executed, and the boundary monuments planted according to the instructions furnished by the Surveyor General.

- J. C. Stewart Chainman.
- Thomas Jackson Chainman.
- Andrew Hunter Axeman.
- Thomas Anderson Flagman.

SWORN TO AND SUBSCRIBED before me this first day of December 1881

I. D. Chilson  
Notary public

I, I. D. Chilson U. S. Deputy Surveyor, do solemnly swear that in pursuance of instructions from the U. S. Surveyor-General for Arizona, bearing date the 12<sup>th</sup> day of November 1881, I have well, faithfully and truly, in my own proper person, and in strict conformity with the instructions furnished by the Surveyor-General and the laws of the United States, surveyed all those portions of mineral land known as the Eastern Mine claimed by The Gun Site Consolidated XXV Mining Company located in the Meyers Mining District, Pima County, Arizona, as are represented in the foregoing field-notes as having been surveyed under my directions; and I do further solemnly swear that all the corners of said surveys have been established and perpetuated in strict accordance with the instructions furnished me, and that the foregoing are the true and original field notes of such surveys.

I. D. Chilson Deputy Surveyor.

SWORN TO AND SUBSCRIBED before me this 28<sup>th</sup> day of December 1881

Paul Riccker  
Notary Public





"The Eastern Mine."

Notice of Location. Notice is hereby given that we the undersigned in compliance with the requirements of the mining act of Congress approved May 10<sup>th</sup> 1872 have this day located and claim 1500 hundred linear feet along the course of this lead, lode or vein of mineral bearing quartz and 300 hundred feet in width on each side of the middle of said lead lode or vein, situate in the Myers Mining District County of Pima Arizona and more particularly described as follows. Commencing at this monument of stone being the center of the middle of the claim, and upon which this notice is posted; thence in a Southerly course along the lead, lode or vein, 750 feet to a monument of stone being the center of the southern end of claim, thence commencing at the center monument upon which this notice is posted and running in a northerly course 750 feet to a monument of stone, being the center of the northerly end of claim; thence Easterly 300 feet to a monument of stone; thence Southerly 1500 feet to a monument of stone. Thence westerly 300 feet to a monument of stone, being the middle of southern end of claim; thence in a westerly course 300 feet to a monument of stone; thence in Northerly course 1500 feet to a monument of stone. Thence in Easterly course 300 feet to the place of beginning. This

claim is situated in the Meyers Mining District  
Pima County, Southern Arizona, in what is known  
as the Granite Mountains and shall be known  
as the Eastern mine. - Located the 26<sup>th</sup> day of  
November 1878.

Witness J. Jones }  
}

R. W. Myers

J. L. Ward

C. D. Marshall

R. H. Lockhart.

Rec'd for record Jan. 10<sup>th</sup> 1879.

R. W. Myers Recorder

Recorded in Book A on page 14 of Records

R. W. Myers Recorder

Filed and recorded at request of J. L. Ward on  
22 Jan'y 1879 at 10<sup>20</sup> A. M.

S. W. Carpenter, County Recorder

By W. A. Mc Dermott, Deputy County Recorder.

---

TERRITORY OF ARIZONA, } ss.

County of Pima.

I, *Chas. R. Drake*, County Recorder in and for the County of Pima, do hereby certify that the above and foregoing is a full true and correct copy of *Location Notice of the Eastern Mine*

as appears of Record now in my Office in Book *D, Record of Mines* Pages *702 & 703.*

IN WITNESS WHEREOF, I have hereunto set my hand and affixed my official seal, at my office in Tucson this *ninth* day of *November* A. D. 188*1.*

*Chas. R. Drake*

County Recorder,

By *Anthony Coenen*  
Deputy



Claim is situated in the Meyers Mining District  
Pima County Southern Arizona, in what is known  
as the Granite Mountains and shall be known  
as the Eastern mine. - Located the 26<sup>th</sup> day of  
November 1878.

Witness J. Jones }  
}

R. W. Myers

J. L. Ward

C. D. Marshall

R. H. Lockhart.

Rec'd for record Jan. 10<sup>th</sup> 1879.

R. W. Myers Recorder

Recorded in Book A on page 14 of Records

R. W. Myers Recorder

Filed and recorded at request of J. L. Ward on

TERRITORY OF ARIZONA, } ss.

County of Pima.

I, Chas. R. Drake, County Recorder in and for the County of Pi-  
ma, do hereby certify that the above and foregoing is a full true and correct copy  
of Location Notice of the Eastern Mine

as appears of Record now in my Office in Book D Record of Mines Pages 702 + 703.

IN WITNESS WHEREOF, I have hereunto set my  
hand and affixed my official seal, at my office in Tucson  
this ninth day of November A. D. 1881.



Chas. R. Drake

County Recorder,

By Anthony Coenen  
Deputy

AFFIDAVIT OF FIVE HUNDRED DOLLARS IMPROVEMENTS.

We, B. J. Russell and D. Donaldson  
of lawful age, being first duly sworn according to law, depose and say that we are acquainted with the  
Plaster Silver Mine  
mining claim, situate in the Mayers  
Mining District, Pima County, Arizona  
Territory, for which B. H. Bixens Agent and  
has made application for survey prior to application for patent under the provisions of the Act of  
Congress approved May 10, 1872, and that the labor done and improvements made thereon by the appli-  
cant and grantor exceed Five Hundred Dollars in value, and further that we are not per-  
sonally interested in said mine.

B. J. Russell.  
D. Donaldson

TERRITORY OF ARIZONA,

County of Pima

} SS.

SWORN AND SUBSCRIBED before me, this third

day of December 1881.

J. D. Chilson

Natary Public



312  
310  
522

17,10  
522  
65,220  
68,3820  
34,1910  
308,920  
368,900  
346,480  
21,420

1412  
847200  
43560  
411600  
392040  
195600  
174200  
213600

True Meridian

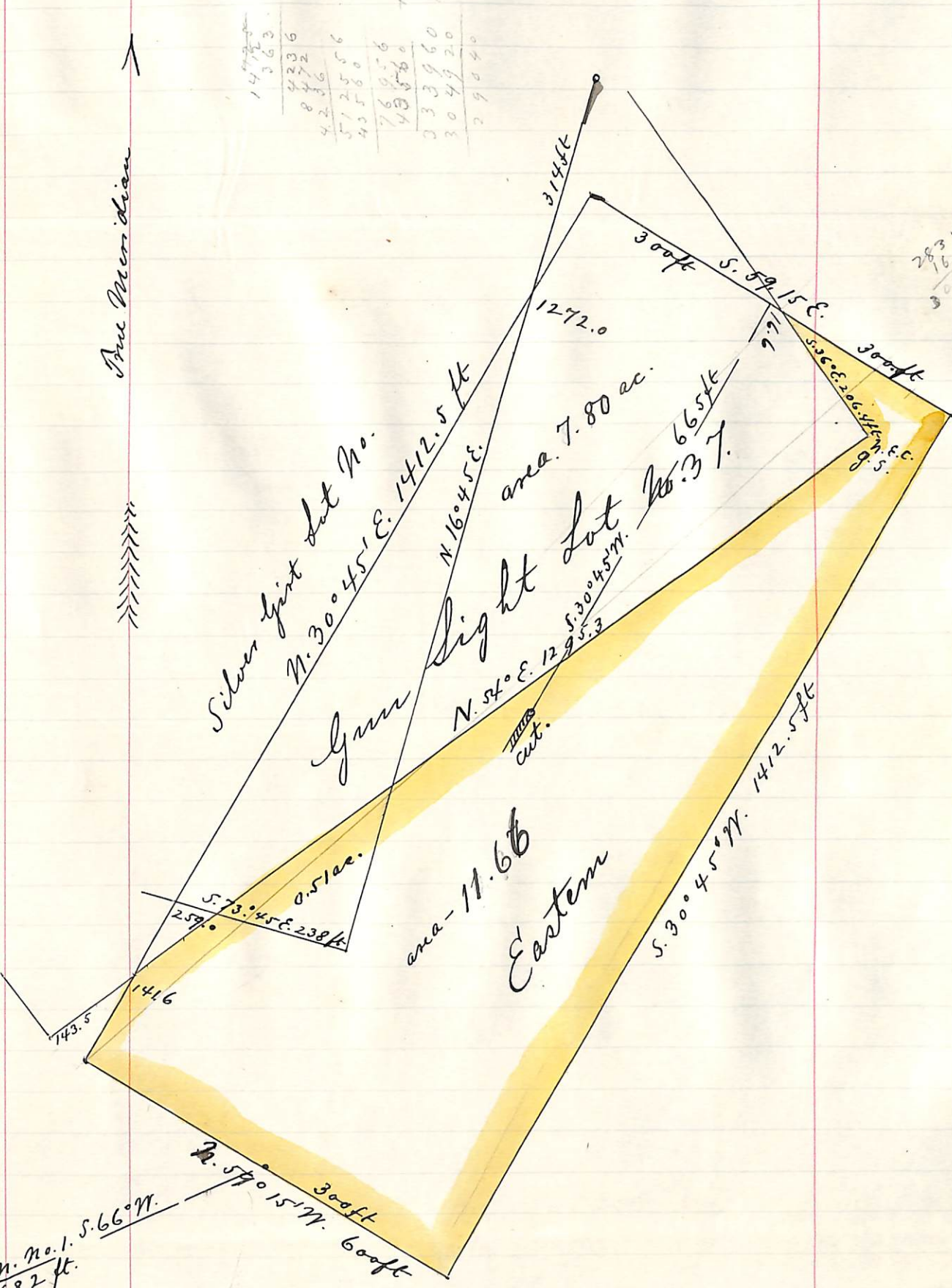

U. S. M. No. 1.  $S. 66^{\circ} N.$   
682 ft.

Plot of the  
 Eastern Mining Claim  
 Meyers Dist.  
 Pima County Arizona  
 Surveyed by L. D. Chubb  
 U. S. Dep. Min. Sur  
 Nov. 29 1881. & Dec, 1<sup>st</sup> 1881  
 Scale 200ft. to 1 inch.

## U. S. Surveyor General's Office.

Tucson, Arizona, March 1<sup>st</sup> 1882

The foregoing field notes of the survey of the Eastern  
 Mining Claims situate in  
 the Meyers Mining District, Pima  
 County, Arizona, claimed by Gun Light Consolidated  
 Mining Company.  
 survey executed by L. H. Chilson Deputy  
 Surveyor, under instructions from this office, having been critically examined  
 and the necessary corrections and alterations made, the said field notes and  
 the survey they describe are hereby approved.

*John Masson.*

Surveyor General.

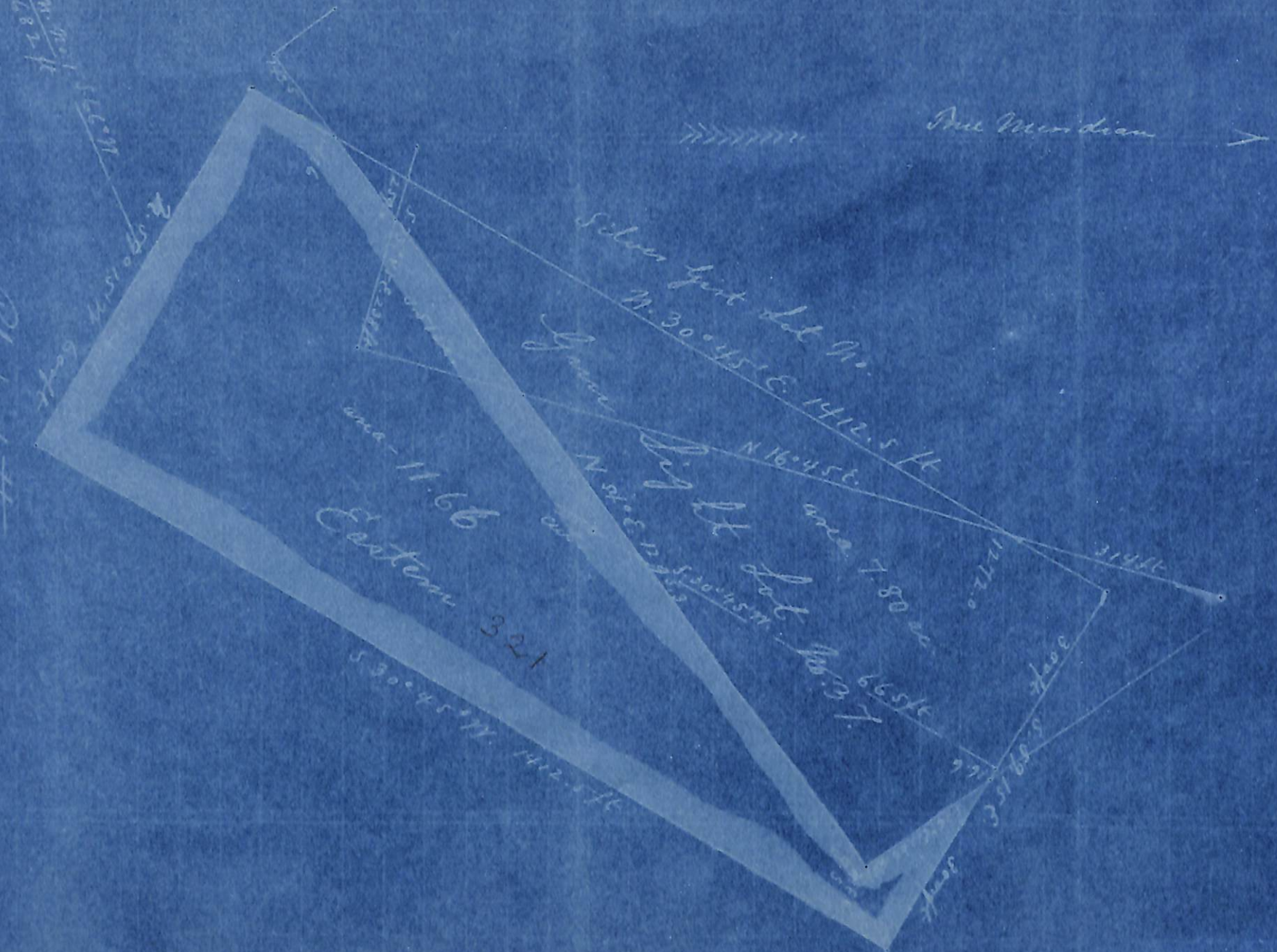

Plot of the  
 Eastern Mining Claim  
 Oregon  
 Given by S. O. Clark  
 to J. J. [unclear]  
 Nov. 29, 1881  
 See map to [unclear]



# POOR QUALITY

The following pages are scanned at the best possible quality setting. The original pages are of poor quality and this is the best possible reproduction.