

M.S.

0

0

3

2

5

LOT NO. H-3

Survey No. 325

Field Notes

of the survey of the

Golden Shield

Mining Claim

Situate in Cochise mining district,

County of Cochise and in Sec. _____, Tp 15S

Range 22E, of the Gila and Salt River Meridian.

Arizona.

Claimed by The Rex Gold and Silver Mining
Company.

Survey executed by George J. Roskrige D. S.

Under instructions dated December 16th 1881

Survey commenced January 4th 1882

Survey completed January 11th 1882

PRELIMINARY OATHS

FOR SURVEYS OF MINING CLAIMS AND MILL SITES.

WE, G. W. Clifford and A. M. Lishness

do solemnly swear that we will faithfully execute the duties of Chain Carriers; that we will level the chain upon uneven ground, and plumb the tally pins, whether by sticking or dropping the same; that we will report the true distance to all notable objects, and the true length of all lines that we assist in measuring, to the best of our skill and ability.

G. W. Clifford
A. M. Lishness

SWORN to and subscribed before me, this 3rd day
of January 1882.

George J. Roskruege
Notary Public

1. S. S. Burrill and J. B. Mc Dougall

do solemnly swear that I will well and truly perform the duties of Chainman and Flagman respectively according to instructions given me, and to the best of my skill and ability.

S. S. Burrill
J. B. Mc Dougall

SWORN to and subscribed before me this 3rd day
of January, 1882.

George J. Roskruege
Notary Public

Field Notes

of the Survey of the
Exterior Boundary Lines

of the

Golden Shield

Mining Claim

situate in the Cochise
Mining District, Cochise Co

Arizona

Claimed by

The Rex Gold and Silver
Mining Company

Surveyed by

George J. Roskrug

U. S. Dept^l Min^l Surv^r

Under instructions of 16th Dec^r 1881

Survey commenced 4th Jan 1882
" completed 4th Jan 1882

Field notes of the Survey of the "Golden Shield" mining claim

Feet I commence at the Initial mt at the center of the S. E end of claim where I set a pine post 4 feet long 4 ins squared 12 ins in the ground marked G. S. S. E and build around it a mound of stones 2 1/2 feet high -

Thence I run

S 55° 33' W

Var 12° 20' East as per observation on Polaris -

300 To a monument marking the S. W cor: of claim where I set a pine post 4 feet long 4 ins squared 1 foot in the ground, marked G. S. S. W. and build ^{around} it a mound of stones 2 1/2 feet high -

Thence I run

N 34° 27' W

Var 12° 20' East

1500 To a monument marking the N. W. cor of claim where I set a pine post 4 feet long 4 ins squared 1 foot in the ground marked G. S. N. W. and build around it a mound of stones 2 1/2 feet high -

From this cor: the U. S. mineral monument No 1, Cactus mining District, Cactus County, A. T. bears S. 72° 18' W 548 feet distant -

Thence I run

N 55° 33' E

Var 12° 20' East

300 To a monument marking the center of the N. W. end of claim where I set a pine post 4 feet long 4 ins squared 1 foot in the ground marked G. S. N. W. C^t and build around it a mound of stones 2 1/2 feet high -

Thence I run

N 55° 33' E

Field notes of the Survey of the "Golden Shield" m. claim

Feet
 300 Var 12° 20' East
 To a monument marking the N. & E. cor of claim where I set a pine post 4 feet long 4 inches squared 1 foot in the ground marked G. S. N. & E and build around it a monument of stones 2 1/2 feet high -

Thence I run
 S 34° 27' E
 Var 12° 20' East

520 Intersect the West end line of the Republic claim at a point ^{Lat. No. 42} N 36° 33' E 186 feet from the S. W. cor -

1094 Intersect the South side line of the Republic claim ^{Lat. No. 42} at a point S 53° 27' E 543 feet from the S. W. cor -

1500 To a monument marking the S. & E. cor of claim, where I set a pine post 4 feet long 4 inches squared 1 foot in the ground marked G. S. S. & E, and build around it a mound of stones 2 1/2 feet high -

Thence I run
 S 55° 33' W
 Var 12° 20' East

300 To the initial post and place of beginning -

Containing 19.51 acres outside of 1.15 acres area of conflict with the Republic claim, which is not claimed

4th Jan 1882 George J. Roskrige
 U.S. Dep. Min. & Sur.

Measurement of Work

- From the Initial mt run N 34° 27' W
- 330 2 shafts on Sedge 8 feet apart - each shaft 10 x 7 x 5 feet -
 - 1020 Shaft N.E. 60 feet dist: 11 x 7 x 5 feet -
 - 1175 Shaft S.W. 30 feet dist 11 x 7 x 5 feet -

Field notes of Survey of the "Golden Shield" mining claim

General Description

This claim lies in the rolling foot-hills of the Eastern slope of the Little Dragoon mountains Cactus mining District, Cactus Co a.T.

It taps on the Republic ~~claim~~ claim at its S. W. corner.

The Station House at Dragoon Summit on the S. P. R. Road is about 5 miles S. S. E.

Cottonwood Creek is about 1 1/2 miles South.

There is no Timber on the Claim. It is covered with a heavy growth of nutritious grasses.

The Ledge is copper bearing - more than \$500 worth of work has been performed on the Claim by the present owners and their grantors.

George J. Roskrige
U.S. Dep Min^y Sur^r

H^{1^h} Jan 1882

Note

Finding the original location notice of this claim deficient in description, before making the Survey, I required from the agent of the Company claiming the location, an amended notice more clearly defining the boundaries of the claim and covering precisely the same ground intended to be described by the original notice, which amended notice is here with transmitted with my report of survey.

George J. Roskrige
U.S. Dep Min^y Sur^r

FINAL OATHS FOR SURVEYS OF MINING CLAIMS & MILL SITES.

A LIST of the names of individuals employed to assist in running, measuring, or marking the lines and corners described in the foregoing field-notes of the survey of the Golden Shield Mining Claim

located in Cochise Mining District, Cochise County, Arizona, showing the respective capacities in which they acted.

- G. W. Clifford Chainman.
- A. M. Lishness Chainman.
- S. S. Burrill Axeman.
- J. B. M^c Dougall Flagman.

WE hereby certify that we assisted George J. Roskrige U. S. Deputy Surveyor, in surveying the Golden Shield Mining Claim

claimed by the Rex Gold and Silver Mining Co located in Cochise Mining District, Cochise County,

and in Township No. _____ Range No. _____ of the Gila and Salt River base and meridian, Arizona, and that said Survey has been in all respects, to the best of our knowledge and belief, well and faithfully executed, and the boundary monuments planted according to the instructions furnished by the Surveyor General.

- G. W. Clifford Chainman.
- A. M. Lishness Chainman.
- S. S. Burrill Axeman.
- J. B. M^c Dougall Flagman.

SWORN TO AND SUBSCRIBED before me this 9th day of January 1882

George J. Roskrige
Notary Public

I, George J. Roskrige U. S. Deputy Surveyor, do solemnly swear that, in pursuance of instructions from the U. S. Surveyor-General for Arizona, bearing date the 16th day of December 1881, I have well, faithfully and truly, in my own proper person, and in strict conformity with the instructions furnished by the Surveyor-General and the laws of the United States, surveyed all those portions of the Golden Shield Mining Claim

claimed by the Rex Gold and Silver Mining Co located in Cochise Mining District, Cochise County,

Arizona, as are represented in the foregoing field-notes as having been surveyed under my directions; and I do further solemnly swear that all the corners of said surveys have been established and perpetuated in strict accordance with the instructions furnished me, and that the foregoing are the true and original field notes of such surveys.

George J. Roskrige Deputy Surveyor.

SWORN TO AND SUBSCRIBED before me this 13th day of January 1882

A. M. Bragg
Notary Public



"Golden Shield Mine"

Location notice: notice is hereby given that the undersigned in compliance with the requirements of the mining Act of Congress approved May 10 1872, have this day located and claim 1500 hundred linear feet along the course of this lead lode or vein of mineral bearing quartz and three hundred feet in width on each side of the middle of said lead lode or vein situated in the Cochise Mining District County of Pima Arizona and more particularly described as follows to wit: Commencing at this monument of Stones being the center of the S. E. end of claim, and upon which this notice is posted, thence S. E. three hundred feet to a monument of stones. thence S. W. 1500 feet to a monument of stones. thence N. W. three hundred feet to a monument of stones, being the center of the N. W. end of claim. thence N. W. three hundred feet to a monument of stones. thence N. E. 500 feet to a monument of stones. thence S. E. three hundred feet to place of beginning. This claim is situated in Dragoon Mts about 1/4 miles north of Cottonwood Creek, and lies parallel to and on the south side of Republic mine, and shall be known as the Golden Shield Mine. Relocated ~~10th~~ ^{17th} June 1880

W. L. Geary

R. E. Humphrey

Aug Joerss

Filed and recorded at request of Aug Joerss June 21 A. D. 1880
at 8 A. M.

S. W. Carpenter County Recorder

by F. W. Hatch Deputy.

TERRITORY OF ARIZONA, } ss.

County of Pima.

I, *Chas. R. Drake*, County Recorder in and for the County of Pima, do hereby certify that the above and foregoing is a full true and correct copy of the record of the Location Notice of the *Golden Shield Mine*

as appears of Record now in my Office in Book *No. Record of Mines* Pages *794 and 795*

IN WITNESS WHEREOF, I have hereunto set my hand and affixed my official seal, at my office in Tucson this *27th* day of *October* A. D. 188*1*.

Chas. R. Drake

County Recorder,

By Anthony Coenen
Deputy



18

19

20

21

22

23

24

25

26

27

28

25

26

27

28

Golden Shield

in

mountain

1850

mountain

distance in mt reads 750 ft. ^{at 5%.} from mt by side of R^o

Golden Shield mine

Location notice. notice is hereby given that the undersigned in compliance with the requirements of the mining act of congress approved May 10th 1872, have this day located and claim 1500 hundred linear feet along the course of this lead lode or vein of mineral bearing quartz and three hundred feet in width on each side of the middle of said lead lode or vein, situate in the Coahuila mining District, County of Pima, Arizona and more particularly described as follows, to wit -

Commencing at this monument of stones being the center of the South East end of claim, and upon which this notice is posted, thence S. E. three hundred feet to a monument of stones thence S. W. 1500 feet to a monument of stones thence N. W. three hundred feet to a monument of stones, being the center of the N. W. end of claim. thence N. W. three hundred feet to a monument of stones, thence N. E. 1500 feet to a monument of stones, thence S. E. three hundred feet to place of beginning. This claim is situate in Dragoon Mts about 1/4 miles north of Cottonwood Creek, and lies parallel to and on the south side of Republic mine and shall be known as the Golden Shield mine -

Relocated 10th June 1880. W. C. Geary

R. E. Humphrey
Aug: Joers

Filed and recorded at request of Aug Joers.
June 21 a.m. 1880 at 8 a.m.

S. W. Carpenter, County Recorder
by F. W. Hatch, Deputy -

Now to better comply with the Law and to more fully define the locus and boundary lines of this claim. The present owners make the following amendment, covering the same ground located and intended to be described by the above notice - as follows -

Commencing at this monument of stones being the center of the South East end of claim and upon which this notice is posted, thence running South West 300 feet to a monument of stones, thence North West 1500 feet to a monument of stones, thence North East 300 feet to a monument of stones, being the center of the North West end of claim thence North East 300 feet to a monument of stone, thence South East 1500 feet to a monument of stone, thence South West 300 feet to place of beginning, and shall be known as the "Golden Shield" mine. The U. S. mineral monument No 1, Cachise Mining District bears N. W. W about 2000 feet distant from the initial monument. Dated 23rd Decr. 1881

Cachise Co. A. J. 3

~~Jacob S. Hall~~

~~Agent of the New Gold and Silver Mining Co~~

The New Gold and Silver Mining Company
a Corporation

by

Jacob G. Wall

its Agent

[Faint, illegible handwritten text, likely bleed-through from the reverse side of the page.]

[Faint, illegible handwritten text, likely bleed-through from the reverse side of the page.]

[Faint, illegible handwritten text, likely bleed-through from the reverse side of the page.]

Golden Shield

Recorder's Office,

TOMBSTONE, Cochise Co., A. T.

Filed and recorded at request of

D. L. Stites

Dec 27 A. D. 1881,

at H. P. M.

Book 3. Rec of Minis

Pages 140 seq

A. P. Jones

County Recorder.

By A. C. Ludlow
deputy

AFFIDAVIT OF FIVE HUNDRED DOLLARS IMPROVEMENTS.

We, *G. W. Clifford* and *Jacob G. Wall*
of lawful age, being first duly sworn according to law, depose and say that we are acquainted with the
Golden Shield
mining claim, situate in *Cochise*
Mining District, *Cochise* County, Arizona
Territory, for which *The New Gold and Silver Mining Co*
have made application for survey prior to application for patent under the provisions of the Act of
Congress approved May 10, 1872, and that the labor done and improvements made thereon by the appli-
cants and their grantors exceed Five Hundred Dollars in value, and further that we are not per-
sonally interested in said mine.

G. W. Clifford
Jacob G. Wall

TERRITORY OF ARIZONA,

County of

Pima

} SS.

SWORN AND SUBSCRIBED before me, this

*28th*day of *February* 1882.*George J. Roskrige**Notary Public*

Golden Shield

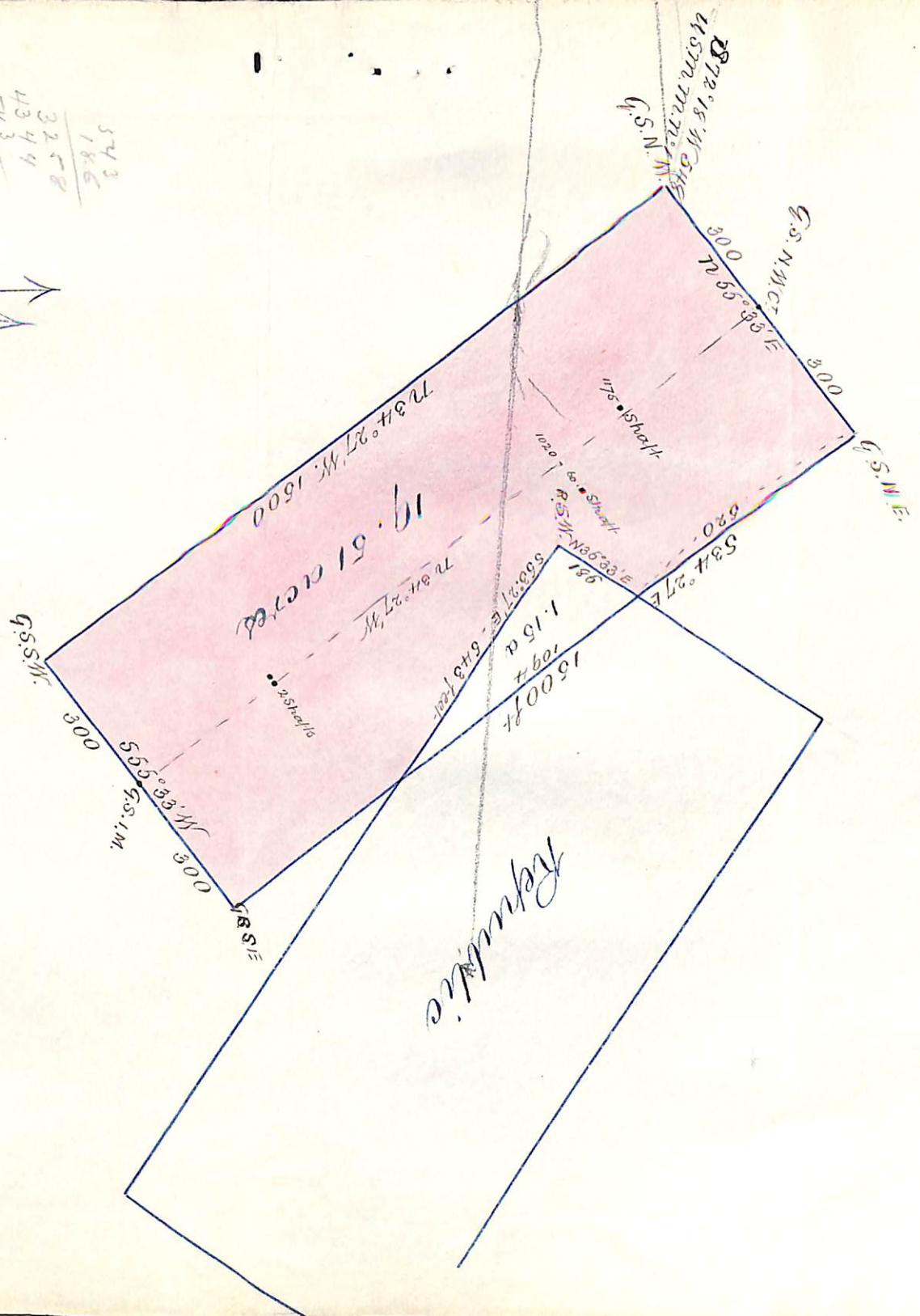

543
186
3258
4344
243
100999
520499
42556
69390

U. S. Surveyor General's Office.

Pucson, Arizona, *March 9th* 188*2*

Golden

The foregoing field notes of the survey of the *Shield* Mining *Claim* situated in

the *Cochise* Mining District, *Cochise*

County, Arizona, claimed by *the Rex Gold and*

Silver Mining Company :

survey executed by *George L. Roskrug* Deputy

Surveyor, under instructions from this Office, having been critically examined

and the necessary corrections and alterations made, the said field notes and

the survey they describe are hereby approved.

John Mason

Surveyor General.