

MS.

0

0

3

2

6

LOT NO. 44

Survey No. 326

Field Notes

of the survey of the

Chicora

Mining Claim

Situate in Cochise mining district,

County of Cochise and in Sec. \_\_\_\_\_, Tp. 15 S

Range 22 E, of the Gila and Salt River Meridian.

Arizona.

Claimed by The Rex Gold and Silver Mining  
Company.

Survey executed by George J. Roskrige D. S.

Under instructions dated December 16<sup>th</sup> 1881

Survey commenced January 5<sup>th</sup> 1882

Survey completed January 5<sup>th</sup> 1882

# PRELIMINARY OATHS

FOR SURVEYS OF MINING CLAIMS AND MILL SITES.

WE, G. W. Clifford and A. M. Lishness  
do solemnly swear that we will faithfully execute the duties of Chain Carriers; that we will level the chain upon uneven ground, and plumb the tally pins, whether by sticking or dropping the same; that we will report the true distance to all notable objects, and the true length of all lines that we assist in measuring, to the best of our skill and ability.

G. W. Clifford  
A. M. Lishness

SWORN to and subscribed before me, this 3<sup>rd</sup> day  
of January 1882

George J. Roskrige  
Notary Public

I, S. S. Burrill and J. B. Mc Dougall  
do solemnly swear that I will well and truly perform the duties of Crossman and  
Flagman respectively — according to instructions given me,  
and to the best of my skill and ability.

S. S. Burrill  
J. B. Mc Dougall

SWORN to and subscribed before me this 3<sup>rd</sup> day  
of January, 1882

George J. Roskrige  
Notary Public



Field Notesof the Survey of theExterior Boundary Linesof theChicoraMining ClaimSituate in the CochiseMining District, Cochise Co.ArizonaClaimed byThe Rex Gold and SilverMining CompanySurveyed byGeorge J. RoskrugU. S. Dep. Min<sup>l</sup> - Sur<sup>r</sup>Under instructions of Dec<sup>r</sup> 16<sup>th</sup> 1881Survey commenced 5<sup>th</sup> Jan 1882" completed 5<sup>th</sup> Jan: 1882

4

Field Notes of Survey of the "Chicora Mining Claim"

Feet I commence at the Initial Mt<sup>t</sup> at the center of the S. E. end of claim where I set a pine post 4 feet long 4 ins squared 1½ ft in the ground marked C. I. N. and build around it a mound of stones 2 feet high - This is also the N. W. center monument of the Southern Claim - From this monument the U. S. Mineral Mt<sup>t</sup> n<sup>o</sup> 1 Cochise Mining District bears N 57° 50' W 3670 feet distant -

Thence I run

S 58° 30' W

Var 12° 20' East as per observation on polaris -

300 To a monument marking the S. W. cor: of claim where I set a pine post 4 feet long 4 ins squared 1½ feet in the ground marked C. S. W and build around it a mound of stones 2 feet high - This is also the S. W. cor of the "Southern" claim -

Thence I run

N 39° 27' W

Var 12° 20' East

1230 To a monument marking the N. W. cor of claim where I set a pine post 4 feet long 4 ins squared 1½ ft in the ground marked C. N. W. and build around it a mound of stones 2 feet high -

Thence I run

N 58° 30' East

Var 12° 20' East

300 To a monument marking the center of the N. W. end of claim where I set a pine post 4 feet long 4 ins squared 1½ feet in the ground marked C. N. W. C<sup>s</sup> and build around it a mound

## Field notes of Survey of the "Chicora" mining claim

- Feet of stones 2 feet high -  
Thence I run  
N 58° 30' E  
Var 12° 20' East
- 82½ Intersect South side line of the  
"Republic" mining claim <sup>Lot No. 42</sup> at a point  
N 53° 27' W 8 feet 9 ins from its  
S. E. cor.
- 100¾ Intersect the East end line of the  
"Republic" mining claim at a point  
N 36° 33' E 16½ feet from its S. E.  
cor.
- 257½ To a monument marking the  
N. E. cor of claim where I set a  
pine post 4 feet long 4 ins  
squared 1½ ft in the ground  
marked C. N. E. and build  
around it a mound of stones  
2 feet high -  
Thence I run  
S 40° 04' E  
Var 12° 20' East
- 1233 To a monument marking the S  
E cor of claim where I set a  
pine post 4 feet long 4 ins  
squared 1½ ft in the ground  
marked C. S. E. and build  
around it a mound of stones  
2 feet high - This is also the N. E.  
cor. of the "Southern" claim.  
Thence I run  
S. 58° 30' W  
Var 12° 20' East
- 269½ To the initial monument and  
place of beginning -

Containing 15.60 acres outside of the small

George J. Roskrige  
U.S. Dep. Min. Sur.

5 Jan 1882

completing the S. E. cor of the "Republic" claim  
and is about 0.01 acres and is not claimed

Feet

Measurement of Work

From Initial Monument run  
 N 39° 27' W

156 Shaft 43½ feet 7 x 5 feet

General Description

This claim lies in the rolling  
 foot hills on the eastern slope of  
 the Little Dragoon mountains,  
 Cochise mining District, Cochise Co  
 Arizona -

It is bounded on the S. & E. by the  
 "Southern" mining claim - and  
 the south east cor of the "republic" Lot 71<sup>o</sup> 42  
 touches <sup>it</sup> on its N. W. line -

Cottonwood Creek is about ¾  
 of a mile South -

There is no timber on the claim -

It is covered with grass -

The ledge is copper bearing -  
 more than \$500 worth of work  
 has been performed on the claim  
 by the present owners and their  
 grantors -

The Station House at Dragoon  
 Summit on the S. P. R. Road is  
 about 5 miles S. & E.

George J. Roskrug  
 U.S. Dep. min. Surv.

5<sup>th</sup> Jan'y 1882 -

Note

Finding the original location  
 notice of this claim deficient  
 in description, before making  
 the survey, I required from the

agent of the Company claiming  
the location an amended notice  
more clearly defining the  
boundaries of the claim and  
covering precisely the same  
ground intended to be described  
by the original notice, which  
amended notice is herewith  
transmitted with my report  
of Survey -

George J. Roskrige

U.S. Dep. Min. Surv.



FINAL OATHS FOR SURVEYS OF MINING CLAIMS & MILL SITES.

A LIST of the names of individuals employed to assist in running, measuring, or marking the lines and corners described in the foregoing field-notes of the survey of the Chicota Mining Claim located in Cachise Mining District, Cachise County, Arizona, showing the respective capacities in which they acted.

- G. W. Clifford Chainman.
- A. M. Lishness Chainman.
- S. S. Burrill Axeman.
- J. B. Mc Dougall Flagman.

WE hereby certify that we assisted George J. Roskrue U. S. Deputy Surveyor, in surveying the Chicota mining claim claimed by the Red Gold and Silver mining Co located in Cachise Mining District, Cachise County, and in Township No. \_\_\_\_\_ Range No. \_\_\_\_\_ of the Gila and Salt River base and meridian, Arizona, and that said Survey has been in all respects, to the best of our knowledge and belief, well and faithfully executed, and the boundary monuments planted according to the instructions furnished by the Surveyor General.

- G. W. Clifford Chainman.
- A. M. Lishness Chainman.
- S. S. Burrill Axeman.
- J. B. Mc Dougall Flagman.

SWORN TO AND SUBSCRIBED before me this 9<sup>th</sup> day of January 1882

George J. Roskrue  
Notary Public

I, George J. Roskrue U. S. Deputy Surveyor, do solemnly swear that, in pursuance of instructions from the U. S. Surveyor-General for Arizona, bearing date the 16<sup>th</sup> day of December 1881, I have well, faithfully and truly, in my own proper person, and in strict conformity with the instructions furnished by the Surveyor-General and the laws of the United States, surveyed all those portions of the Chicota mining claim claimed by the Red Gold and Silver mining Co located in Cachise Mining District, Cachise County, Arizona, as are represented in the foregoing field-notes as having been surveyed under my directions; and I do further solemnly swear that all the corners of said surveys have been established and perpetuated in strict accordance with the instructions furnished me, and that the foregoing are the true and original field notes of such surveys.

George J. Roskrue Deputy Surveyor.

SWORN TO AND SUBSCRIBED before me this 13<sup>th</sup> day of January 1882

A. M. Pragg  
Notary Public



"Chicora"

Location notice: notice is hereby given that the undersigned in compliance with the requirements of the mining Act of Congress approved May 10. 1872 has this day located and claim 1500- hundred linear feet along the course of this lead lode or vein of mineral bearing quartz, and 300 feet in width on each side of the middle of said lead lode or vein situated in the Tenth Mining District ~~in~~ the County of Pima Arizona, and more particularly described as follows to wit: commencing at this monument of stones being the center of the South East end of claim, and upon which this notice is posted, thence running 300 feet south to a monument of stones, thence north west 1500 feet to a monument of stones, thence E by N 300 feet to a monument of stones being the center of N. West end of claim, thence East by N. E 300 feet to a monument of stones, thence South East 1500 feet to a monument of stones, thence South East 300 feet to place of beginning. This claim is situated about 1/4 mile north from Cottonwood creek and about 1 mile N East from Humphreys Cabin in the N. W. spur of the Dragoon mts and shall be known as the Chicora mine

Located February 4<sup>th</sup> 1880

R. E. Humphrey

Filed and recorded at request of R. E. Humphrey Febr'y 21<sup>st</sup> A D 1880 at P. A. M.

a  
136-7

S. W. Carpenter County Recorder  
per M. McManara deputy

TERRITORY OF ARIZONA, } ss.

County of Pima.

I, *Chas. R. Drake*, County Recorder in and for the County of Pima, do hereby certify that the above and foregoing is a full true and correct copy of the record of the *Location Notice of the Chinoza Mine.*

as appears of Record now in my Office in Book

*Record of Mines*  
 A Pages *126 and 127*

IN WITNESS WHEREOF, I have hereunto set my hand and affixed my official seal, at my office in Tucson this *27<sup>th</sup>* day of *October* A. D. 188*1*.

*Chas. R. Drake*

County Recorder,

*By Anthony Coenen*  
 Deputy.



19

20

21

22

23

24

25

26

27

Location Notice

Chicora

## Chicora

Location Notice. Notice is hereby given that the undersigned in compliance with the requirements of the Mining Act of Congress, Approved May 10<sup>th</sup> 1872 has this day located and claim 1500 hundred linear feet along the course of this lead lode or vein of mineral bearing quartz and 300 feet in width on each side of the middle of said lead lode or vein, situated in the Cochise Mining District, County of Pima Arizona, and more particularly described as follows. to wit: Commencing at this monument of stones being the center of S. E. end of claim and upon which this notice is posted, thence running 300 South to a monument of stones thence north West 1500 feet to a monument of stones, thence E. by N. E. 300 feet to a monument of stones being the center of N. W. end of claim thence E. by N. E. 300 ft to a monument of stones thence S. E. 1500 feet to a monument of stones, thence South East 300 feet to place of beginning. This claim is situated about  $\frac{1}{4}$  mile North from Cottonwood Creek and about 1 mile N. East from Humphreys Cabin in the N. W. Spur of the Dragon Mts and shall be known as the Chicora Mine

R. E. Humphrey.

Located February 4<sup>th</sup> 1880

Filed and recorded at request of R. E. Humphrey,  
February 21<sup>st</sup> A.D. 1880. at 9 a.m.

S. M. Carpenter County Recorder  
J. M. McKeena, Deputy.

Now to better comply with the Law and to  
more fully define the locus and boundary lines  
of this claim. We the present owners make the  
following amendment, covering the same  
ground located and intended to be described  
by the above notice, as follow-

Commencing at this monument of stones being  
the center of the South East end of claim and  
upon which this notice is posted, thence  
running South West 300 feet to a monument  
of stones thence North West 1500 feet to a  
monument of stones thence North East 300 ft to a  
monument of stones being the center of the North  
West end of Claim thence North East 300 feet to a  
monument of stones thence South East 1500 feet to a  
monument of stones thence South West 300 feet  
to place of beginning, and shall be known as  
the "Chicora" Mine - The U. S. Mineral Monument - No 1  
Cochise District bears N. W. about 4000 ft distant  
Dated 23<sup>rd</sup> Decr 1881

Jacob G. Hall  
~~Agent of the Rex Gold and Silver Mining Co.~~

The Rex Gold and Silver Mining  
Company a Corporation

by

Jacob G. Wall

its Agent

*[Faint, mirrored bleed-through text from the reverse side of the page, appearing as ghosting.]*

*[Faint, mirrored bleed-through text from the reverse side of the page, appearing as ghosting.]*

*[Faint, mirrored bleed-through text from the reverse side of the page, appearing as ghosting.]*

Chicora

Recorder's Office,

TOMBSTONE, Cochise Co., A. T.

Filed and recorded at request of

D. L. Stiles

Dec. 27. A. D. 1881,

at 4 P M.

Book 3 Rec of Muns

Pages 146

A. Jones

County Recorder.

By N. E. Ludlow  
deputy



## AFFIDAVIT OF FIVE HUNDRED DOLLARS IMPROVEMENTS.

We, G. W. Clifford and Jacob G. Wall  
of lawful age, being first duly sworn according to law, depose and say that we are acquainted with the  
Chicora  
mining claim, situate in  
Cochise Mining District, Cochise County, Arizona  
Territory, for which The ~~Tex~~ Gold and Silver Mining Co  
have made application for survey prior to application for patent under the provisions of the Act of  
Congress approved May 10, 1872, and that the labor done and improvements made thereon by the appli-  
cant s and their grantor s exceed Five Hundred Dollars in value, and further that we are not per-  
sonally interested in said mine.

Gersham W. Clifford  
Jacob G. Wall

TERRITORY OF ARIZONA,

County of Pima } SS.

SWORN AND SUBSCRIBED before me, this 28<sup>th</sup>  
day of February 1882.

George J. Roskrug  
Notary Public

# Chicora

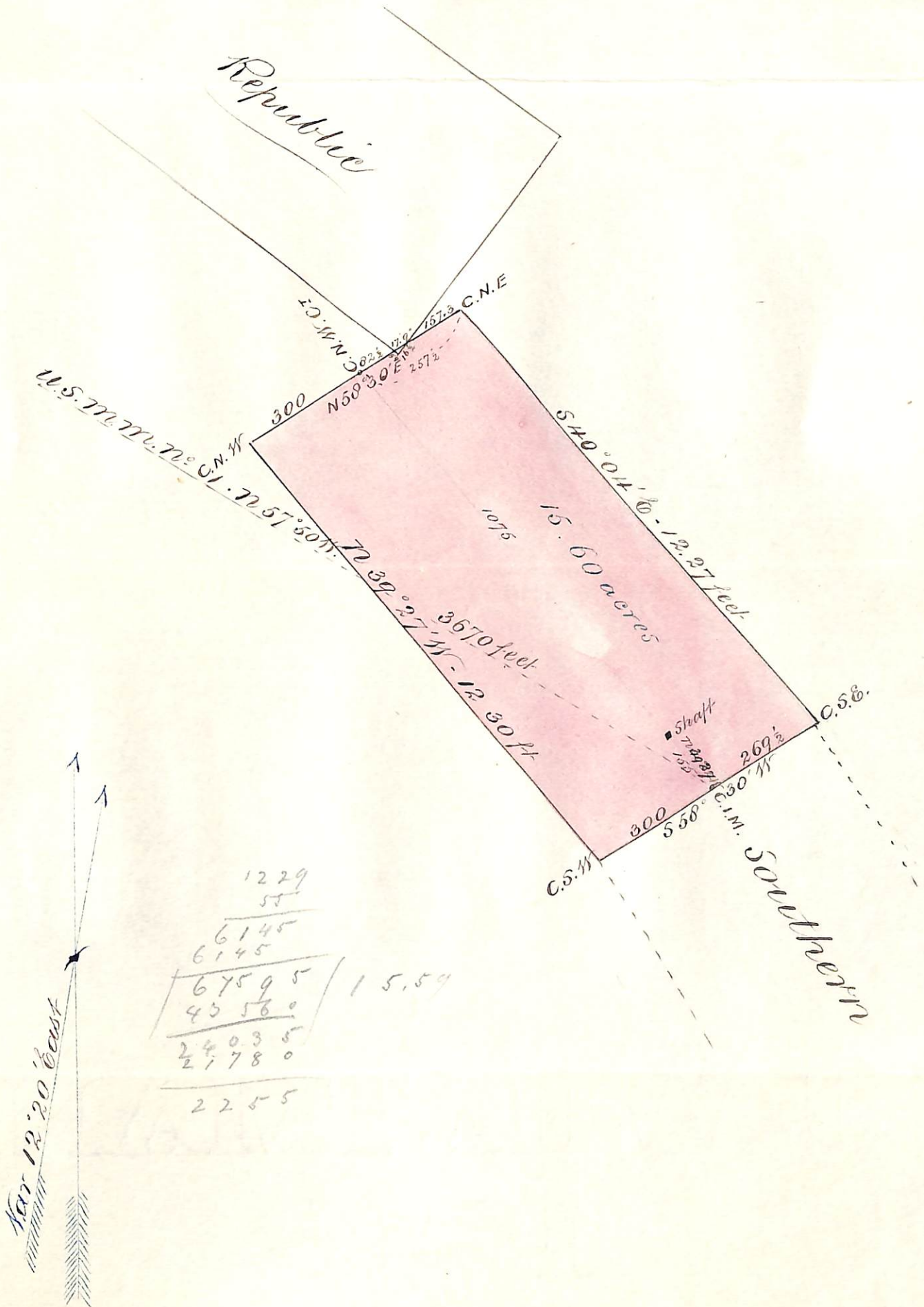

1229  
 55  
 6145  
 6145  
 67595  
 45580  
 24035  
 21780  
 2255

15.59

Var 12° 20' East

U. S. Surveyor General's Office.

Tucson, Arizona, *March 9<sup>th</sup>* 188*2*

The foregoing field notes of the survey of the *Chicora*.

*Mining Claim* situate in  
the *Cochise* Mining District, *Cochise*  
County, Arizona, claimed by *the Rex Gold and*  
*Silver Mining Company.*  
survey executed by *George J. Roskrige* Deputy  
Surveyor, under instructions from this office, having been critically examined  
and the necessary corrections and alterations made, the said field notes and  
the survey they describe are hereby approved.

*John Mason*

Surveyor General.