

**M
S
-**

0

0

3

2

7

LOT NO. 45

Survey No. 327.

Field Notes

of the survey of the

Southern

Mining Claims

Situate in Cochise mining district,

County of Cochise and in Sec. 33, Tp 158

Range 22, of the Gila and Salt River Meridian.

Arizona.

Claimed by The Dragoon Gold and Silver

Mining Company.

Survey executed by George J. Roskrige D. S.

Under instructions dated December 16th 1881

Survey commenced January 5th 1882

Survey completed January 5th 1882

PRELIMINARY OATHS

FOR SURVEYS OF MINING CLAIMS AND MILL SITES.

WE, *G. W. Clifford* and *A. M. Lishness*
do solemnly swear that we will faithfully execute the duties of Chain Carriers; that we will level the chain upon uneven ground, and plumb the tally pins, whether by sticking or dropping the same; that we will report the true distance to all notable objects, and the true length of all lines that we assist in measuring, to the best of our skill and ability.

G. W. Clifford
A. M. Lishness

SWORN to and subscribed before me, this *3rd* day
of *January* 1882

George J. Roskruege
Notary Public

S. S. Burrill and *J. B. Mc Dougall*
do solemnly swear that I will well and truly perform the duties of *Doceman* and
Flagman respectively according to instructions given me,
and to the best of my skill and ability.

S. S. Burrill
J. B. Mc Dougall

SWORN to and subscribed before me this *3rd* day
of *January*, 1882

George J. Roskruege
Notary Public



Field Notes

of the Survey of the
Exterior Boundary Lines
of the

SouthernMining Claim

situated in the Cochise
Mining District, Cochise Co
Arizona

Claimed by

The Dragoon Gold & Silver

Mining Comp^y

Surveyed by

George J. Roskrug
U.S. Min^{er} Surv^r

Under instructions of 16th Dec^r 1881

Survey commenced 5th Jan: 1882
" completed 5th Jan: 1882

Field notes of the Survey of the Southern Ming Claim

Feet I commence at the Initial mt at the center of the South East end of claim where I set a pine post 4 feet long 4 ins squared 1 ft in the ground marked S. J. M and build around it a mound of stone 2 1/2 feet high

Thence I run
S 58° 30' W

300 Var 12° 20' East as per obs on Polaris To a monument marking the S. W cor of claim where I set a pine post 4 feet long 4 ins squared 1 foot in the ground marked S. S. W, and build around it a mound of stones 2 1/2 feet high

Thence
I run
N 31° 30' W

1400 Var 12° 20' East To the N. W cor of claim to a post in mound of stone marked C. S. W on N. W. face, being the S. W. cor of the Chicora Ming Claim - I mark on its S. E. face S. N. W.

Thence I run
N 58° 30' E
Var 12° 20' East

300 To a post in mound of stones marking the center of the N. W end of claim - post marked on N. W. face C. I. M. being the initial monument of the Chicora Claim, I now mark on its S. E. face S. N. W. Ct. - From this monument the U. S. M. M. No. 1, Cachee Ming District bears N 57° 50' W - 3670 feet distant.

Thence
I run
N 58° 30' W
Var 12° 20' East

269 1/2 To the N. E. cor of claim to a

Field notes of the Survey of the Southern m^y. Claim

Feet post in mound of stone marked
C. S. & on its N. W. face being
the S. E. cor of the Chicora
claim, ^{Set by 44} now mark it on its
S. E. face S. N. E.:

Thence I run

S. $32^{\circ}35'$ E

Var $12^{\circ}20'$ East

1401 To a monument marking the
S. E. cor of claim where I set
a pine post 4 feet long 4 in^s
square 1 foot in the ground
marked S. S. E. and build
around it a mound of stones $2\frac{1}{2}$
feet high.

Thence I run

S $58^{\circ}30'$ W

Var $12^{\circ}20'$ East

300 To the Initial monument and
place of beginning -

Containing 18.79 acres

George J. Roskrige

U. S. Dep^t of Sur

5th Jan 1882

Measurement of Work

From the Initial monument, run
N $31^{\circ}30'$ W

12 Shaft 11 x 4 x 4 feet -

950 Shaft $4\frac{1}{2}$ x 7 + 5 feet -

General Description

This claim lies in the foot hills
on the Eastern slope of the Little
Dragon mountains, Cochise Mining
District, Cochise County, Arizona

It is bounded on the n. W. by the
 Chucora, ^{lot n^o 44.} the monuments on that
 end being common to both claims
 bounded on the South East by the
 Boss + on the East by the Concho
 claims —

Cottonwood Creek is about 1/2 mile
 South —

There is no Timber on the claim.
 It is covered with grass —

The Ledge is Copper bearing —
 more than \$500 worth of Work
 has been performed on the claim
 by the present owners and their
 Grantors —

The Station House at Dragoon
 Summit on the S. P. R Road is
 about 5 miles S. S. E. —

George J. Roskrige

U.S. Deputy min^r. Sur^r

5th Jan 1882

Note

Finding the original location
 notice of this claim deficient in
 description, before making the
 survey I required from the agent
 of the Company claiming the
 location an amended notice more
 clearly defining the boundaries of the
 claim and covering precisely the
 same ground intended to be
 described by the original notice —
 which amended notice is herewith
 transmitted with my report of
 Survey —

George J. Roskrige

U.S. Deputy min^r. Sur^r

FINAL OATHS FOR SURVEYS OF MINING CLAIMS & MILL SITES.

A LIST of the names of individuals employed to assist in running, measuring, or marking the lines and corners described in the foregoing field-notes of the survey of the Southern Mining Claim located in Cochise Mining District, Cochise County, Arizona, showing the respective capacities in which they acted.

G. W. Clifford Chainman.
A. M. Lishness Chainman.
S. S. Burrill Axeman.
J. B. Mc Dougall Flagman.

WE hereby certify that we assisted George J. Roskrue U. S. Deputy Surveyor, in surveying the Southern Mining Claim claimed by The Dragon Gold and Silver Mining Co. located in Cochise Mining District, Cochise County, and in Township No. _____ Range No. _____ of the Gila and Salt River base and meridian, Arizona, and that said Survey has been in all respects, to the best of our knowledge and belief, well and faithfully executed, and the boundary monuments planted according to the instructions furnished by the Surveyor General.

G. W. Clifford Chainman.
A. M. Lishness Chainman.
S. S. Burrill Axeman.
J. B. Mc Dougall Flagman.

SWORN TO AND SUBSCRIBED before me this 9th day of January 1882.

George J. Roskrue
Notary Public

I, George J. Roskrue U. S. Deputy Surveyor, do solemnly swear that, in pursuance of instructions from the U. S. Surveyor-General for Arizona, bearing date the 16th day of December 1881, I have well, faithfully and truly, in my own proper person, and in strict conformity with the instructions furnished by the Surveyor-General and the laws of the United States, surveyed all those portions of the Southern Mining Claim claimed by the Dragon Gold and Silver Mining Co. located in Cochise Mining District, Cochise County, Arizona, as are represented in the foregoing field-notes as having been surveyed under my directions; and I do further solemnly swear that all the corners of said surveys have been established and perpetuated in strict accordance with the instructions furnished me, and that the foregoing are the true and original field notes of such surveys.

George J. Roskrue Deputy Surveyor.

SWORN TO AND SUBSCRIBED before me this 13th day of January 1882.

A. M. Bragg
Notary Public



Southern

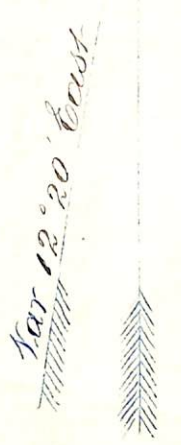
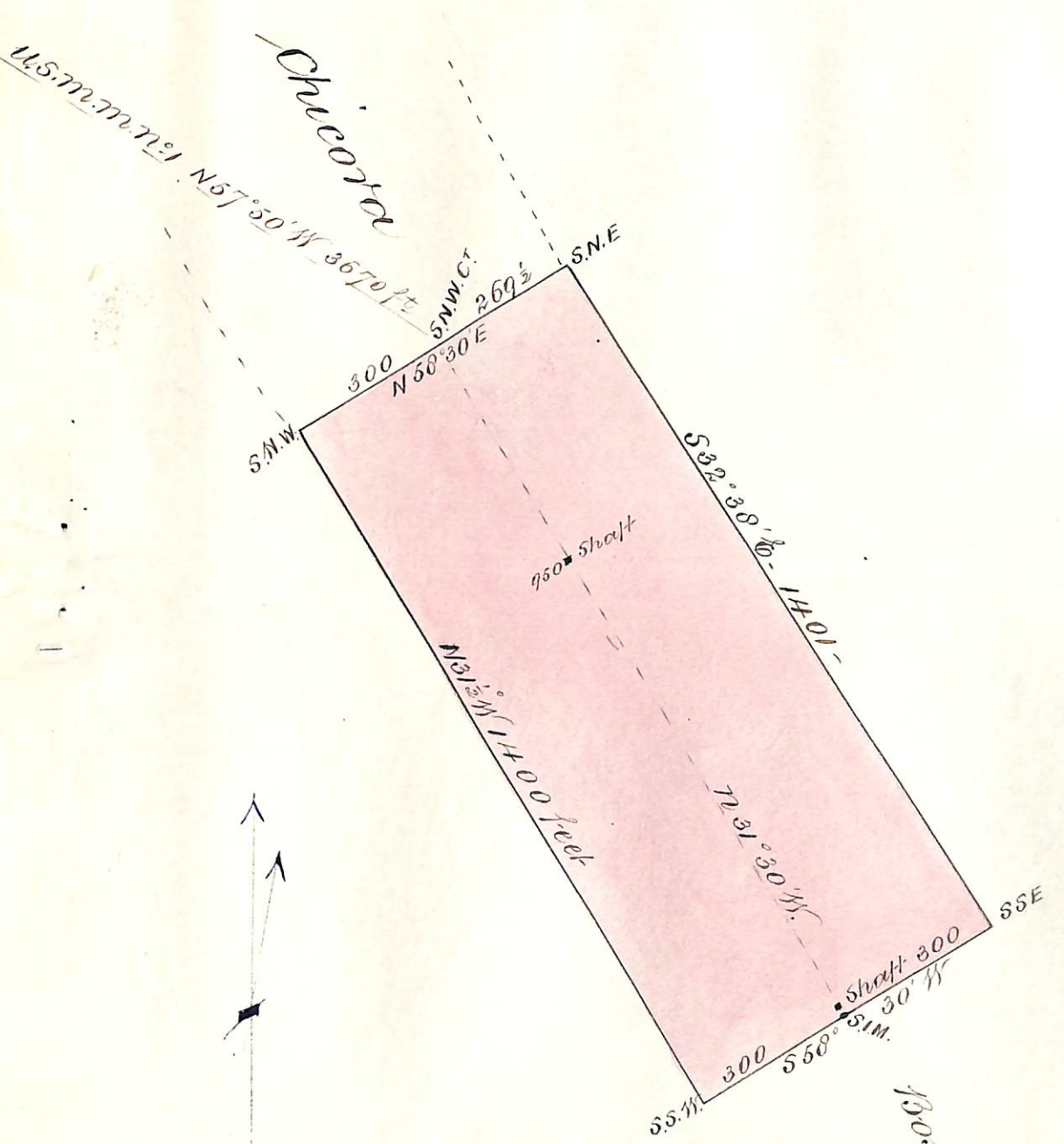

785
<u>2340</u>
585
<u>8190</u>
40560
38340
<u>34848</u>
3492

AFFIDAVIT OF FIVE HUNDRED DOLLARS IMPROVEMENTS.

We, G. W. Clifford and Jacob G. Wall
of lawful age, being first duly sworn according to law, depose and say that we are acquainted with the
Southern
mining claim, situate in Cachise
Mining District, Cachise County, Arizona
Territory, for which The Dragoon Gold and Silver Mining Comp^y
have made application for survey prior to application for patent under the provisions of the Act of
Congress approved May 10, 1872, and that the labor done and improvements made thereon by the appli-
cants and their grantors exceed Five Hundred Dollars in value, and further that we are not per-
sonally interested in said mine.

G. W. Clifford
Jacob G. Wall

TERRITORY OF ARIZONA,

County of Pima

SS.

SWORN AND SUBSCRIBED before me, this 28th
day of February 1882.

George J. Roskrug
Notary Public



"Southern"

Location notice: Notice is hereby given that the undersigned in compliance with the requirements of the mining Act of Congress approved May 10, 1872, We have this day located and claim 1500 hundred linear feet along the course of this lead lode, or vein of mineral bearing quartz, and 300 feet in width on each side of the middle of said lead lode or vein situate in the Cochise Mining District, County of Pima Arizona and more particularly described as follows to wit: commencing at this monument of stones being the center of S.E. end of claim and upon which this notice is posted. Thence S.W. 300 feet to a monument of stones, thence S.W. 1500 feet to a monument of stones thence N.E. 300 feet to a monument of stones being the center of N.W. end of claim, thence N.E. 300 feet to a monument of stones, thence N.E. 1500 feet to a monument of stones, thence S.E. 300 feet to place of beginning. This claim is situated about 1/4 mile north from Cottonwood Creek, and adjoins the "Elricora" mine on its S.E. end and is a relocation of the Southern mine, and shall be known as the Southern mine.

Located March 2^d 1880,

W. L. Geary

A. J. J. J.

Filed and recorded at request of P. E. Humphreys March 15th 1880 at 9. A.M.

S.W. Cochise County Recorder
by F. W. Ketch deputy

TERRITORY OF ARIZONA, } ss.
 County of Pima.

I, *Chas. R. Drake*, County Recorder in and for the County of Pima, do hereby certify that the above and foregoing is a full true and correct copy of the record of the Notice of Location of the *Southern Mine*

as appears of Record now in my Office in Book *N^o Record of Mines* Pages *19 and 20*

IN WITNESS WHEREOF, I have hereunto set my hand and affixed my official seal, at my office in Tucson this *27th* day of *October* A. D. 188*1*.

Chas. R. Drake

County Recorder,

By Anthony Coenen
 Deputy



15 Mar 50

Southern

1. 1/2
 2. 1/2
 3. 1/2
 4. 1/2
 5. 1/2
 6. 1/2
 7. 1/2
 8. 1/2
 9. 1/2
 10. 1/2
 11. 1/2
 12. 1/2
 13. 1/2
 14. 1/2
 15. 1/2
 16. 1/2
 17. 1/2
 18. 1/2
 19. 1/2
 20. 1/2
 21. 1/2
 22. 1/2
 23. 1/2
 24. 1/2
 25. 1/2
 26. 1/2
 27. 1/2
 28. 1/2
 29. 1/2
 30. 1/2
 31. 1/2
 32. 1/2
 33. 1/2
 34. 1/2
 35. 1/2
 36. 1/2
 37. 1/2
 38. 1/2
 39. 1/2
 40. 1/2
 41. 1/2
 42. 1/2
 43. 1/2
 44. 1/2
 45. 1/2
 46. 1/2
 47. 1/2
 48. 1/2
 49. 1/2
 50. 1/2

Southern

Location notice: Notice is hereby given that the undersigned in compliance with the requirements of the Mining Act of Congress approved May 10th 1872. We have this day located and claim 1500 hundred linear feet along the course of this lead, lode or vein of mineral bearing quartz and 300 feet in width on each side of the middle of said lead, lode or vein situated in the Cochise Mining District, County of Pima.

Arizona, and more particularly described as follows to-wit: commencing at this monument of stones being the center of S.E. end of claim and upon which this notice is posted, thence S.W. 300 feet to a monument of stones, thence S.W. 1500 feet to a monument of stones, thence N.E. 300 feet to a monument of stones being the center of N.W. end of claim thence N.E. 300 feet to a monument of stones, thence N.E. 1500 feet to a monument of stones, thence S.E. 300 feet to place of beginning - This claim is situated about $\frac{1}{4}$ of a mile north from Cottonwood Creek and adjoins the "Chicora" Mine on its S.E. end and is a relocation of the Southern Mine, and shall be known as the Southern Mine.

Located March 2^e 1880

W. L. Geary
A. Joerse.

Southern J

Recorder's Office,

TOMBSTONE, Cochise Co., A. T.

Filed and recorded at request of

N. L. Stiles

Dec 27. A. D. 1881,

at 4 P. M.

Book 3. Rec of Mines

Pages 138

A. P. Jones

County Recorder.

By H. E. Ludlow
Deputy -

U. S. Surveyor General's Office.

Tucson, Arizona, *March 9th* 188*2*

The foregoing field notes of the survey of the *Southern*
 Mining *Claim* situate in
 the *Cochise* Mining District, *Cochise*
 County, Arizona, claimed by *Dragoore Gold and*
Silver Mining Company.
 survey executed by *George J. Roskrige* Deputy
 Surveyor, under instructions from this office, having been critically examined
 and the necessary corrections and alterations made, the said field notes and
 the survey they describe are hereby approved.

John Masson.

Surveyor General.