

MS

0

0

3

2

9

LOT NO. 47

Survey No. 329

Field Notes

of the survey of the

Tycoon

Mining Claim

Situate in Cachise mining district,

County of Cachise and in Sec. _____, Tp. 15 S

Range 22 E, of the Gila and Salt River Meridian.

Arizona.

Claimed by The Rex Gold and Silver Mining

Company.

Survey executed by George J. Roskrige D. S.

Under instructions dated December 16th 1881

Survey commenced January 6th 1882

Survey completed January 6th 1882

PRELIMINARY OATHS

FOR SURVEYS OF MINING CLAIMS AND MILL SITES.

WE, *G. W. Clifford* and *A. M. Lishness*

do solemnly swear that we will faithfully execute the duties of Chain Carriers; that we will level the chain upon uneven ground, and plumb the tally pins, whether by sticking or dropping the same; that we will report the true distance to all notable objects, and the true length of all lines that we assist in measuring, to the best of our skill and ability.

G. W. Clifford
A. M. Lishness

SWORN to and subscribed before me, this *3^d* day
of *January* 1882

George J. Roskrige
Notary Public

S. S. Burrill and *J. B. M^c Dougall*

do solemnly swear that I will well and truly perform the duties of *Axceman and*
Flagman respectively according to instructions given me,
and to the best of my skill and ability.

S. S. Burrill
J. B. M^c Dougall

SWORN to and subscribed before me this *3^d* day
of *January*, 1882

George J. Roskrige
Notary Public

Field Notes

of the Survey of the
Exterior Boundary Lines

of the

Tycoon

Mining Claim

Situated in the Cochise Mining
District, Cochise Co. Arizona.

Claimed by

The Rex Gold and Silver
Mining Company

Surveyed by

George J. Roskrige

U.S. Dep: Min^l Surv^r

Under instructions of Dec: 16, 1881

Survey commenced 5th Jan 1882
" completed 5th Jan 1882

Field Notes of the Survey of the "Tycoon" mining claim

Feet I commence at the Initial mt
 a post 4 ins squared set in mound
 of stone on the center of the S. E.
 end of claim (being also the
 Initial monument of the "Highland
 Mary" mining Claim Lot no 37)
 The post is marked on the East
 side H. M. N^o 1. Snow mark it on
 the West side T. J. M. From this
 post the U. S. Mineral monument
 N^o 1 Cactus mining District
 Cactus County A. T. bears S 78^o 08' W
 2920 feet distant -
 Thence I run
 S 29^o 04' W
 Var 12^o 20' East as per ob: on Solaris -

208 Intersect north line of the Copper
 King mining Claim Lot no 38 at
 a post in mound of stones marked
 C. K. N^o IV.

300 To the S. E. ^W cor of claim, also the
 S. W. cor of the Highland Mary
 mining Claim Lot no 37 where is
 set a post 4 ins squared in a
 mound of stones marked on South
 face C. K. V. on north face H. M. N^o IV.
 Snow mark the West face T. S. W.
 Thence I run
 N 42^o 05' W
 Var 12^o 20' East

284 Intersect the north side line of the
 Copper King mining Claim Lot no
 38 at a point N 60^o 42' W 268 feet
 from post marked C. K. N^o IV.

1317 To a monument marking the
 N. W. cor of claim where I set a
 pine post 4 feet long 4 inches
 squared 18 ins in the ground
 marked T. N. W. and build
 around it a mound of stones
 2 feet high -
 Thence I run

Field notes of the Survey of the "Tycoon" Mining Claim

Feet

N 29° 04' E

Var 12° 20' East

300 To a monument marking the N.W. end of claim, where I set a pine post 4 feet long 4 inches squared 18 ins in the ground marked J. N.W. C^t and build around it a mound of stones 2 feet high.

Thence I run

N 29° 04' E

Var 12° 20' East.

300 To a monument marking the N.E. cor of claim, where I set a pine post 4 feet long 4 ins squared 18 ins in the ground marked J. N.E. and build around it a mound of stones 2 feet high -

Thence I run

S. 42° 05' E

Var 12° 20' East.

1317 To the S.E. cor of Claim also the N.W. cor of the Highland Mary Mining Claim Lot No 37 where is set a post 4 ins squared in mound of stones, marked on East face H. N. No 11. I now mark it on the West face J.S.E.

Thence I run

S 29° 04' W

Var 12° 20' East

300 To the Initial monument and place of beginning -

Containing $16 \frac{88}{100}$ acres outside

of 0.28 acres area of conflict with Copper King Lot No 38 which is not claimed.

6th Jan'y 1882

George J. Roskruge

U. S. Dept^y Min^l - Sur^r

Field Notes of the Survey of the "Tycoon" Mining Claim

Feet Measurement of Work

- From the Initial monument run
 $N 42^{\circ} 05' W$, along center of claim.
- 42 Shaft 10 feet deep 7×5 feet 18 feet
 N. E. of line.
- 1204 Shaft 10 feet deep 7×5 feet 10 feet
 S. W. of line.
- 1292 Shaft 10 feet deep 7×5 feet on
 line.
- From N. W. $\frac{1}{4}$ monument a shaft
 5 feet deep 7×5 feet bears $S 55^{\circ} 22' E$
 243 feet distant -

General Description

This claim lies in the rolling
 foot hills on the eastern slope
 of the Little Dragoon mountains
 Cactus mining District, Cactus
 County, A. T. It is the N. W. cornerⁿ
 of the Highland Mary mining
 claim -

The Station House at Dragoon
 Summit on the S. P. R. Road
 is about $5\frac{1}{2}$ miles S. S. E.
 There is no timber on the claim -
 It is covered with a heavy growth
 of nutritious grasses -
 The ledge is copper bearing -
 more than \$500 worth of work
 has been performed on the claim
 by the present owners and their
 grantors.

George J. Roskruge

U. S. Dept of Min. Surv^r

6th Jan'y 1882

Note

Finding the original location notice of this claim deficient in description, before making the survey I required from the agent of the company ~~own~~ claiming the location, an amended notice more clearly defining the boundaries of the claim and covering precisely the same ground intended to be described by the original notice, which amended notice is herewith transmitted with my report of survey —

George J. Roskrug

U. S. Dep. Min. & Surv.

6th Jan'y 1882

FINAL OATHS FOR SURVEYS OF MINING CLAIMS & MILL SITES.

A LIST of the names of individuals employed to assist in running, measuring, or marking the lines and corners described in the foregoing field-notes of the survey of the Tycoon mining Claim

located in Cachise Mining District, Cachise County, Arizona, showing the respective capacities in which they acted.

- G. W. Clifford Chainman.
- A. M. Lishness Chainman.
- S. S. Burrill Axeman.
- J. B. Mc Dougall Flagman.

WE hereby certify that we assisted George J. Roskrue U. S. Deputy Surveyor, in surveying the Tycoon mining Claim

claimed by The Rex Gold and Silver mining Co located in Cachise Mining District, Cachise County, and in Township No. _____ Range No. _____ of the Gila and Salt River base and meridian, Arizona, and that said Survey has been in all respects, to the best of our knowledge and belief, well and faithfully executed, and the boundary monuments planted according to the instructions furnished by the Surveyor General.

- G. W. Clifford Chainman.
- A. M. Lishness Chainman.
- S. S. Burrill Axeman.
- J. B. Mc Dougall Flagman.

SWORN TO AND SUBSCRIBED before me this 9th day of January 1882.

George J. Roskrue
Notary Public

I, George J. Roskrue U. S. Deputy Surveyor, do solemnly swear that, in pursuance of instructions from the U. S. Surveyor-General for Arizona, bearing date the 16th day of December 1881, I have well, faithfully and truly, in my own proper person, and in strict conformity with the instructions furnished by the Surveyor-General and the laws of the United States, surveyed all those portions of the Tycoon mining Claim

claimed by the Rex Gold and Silver mining Comp^y located in Cachise Mining District, Cachise County, Arizona, as are represented in the foregoing field-notes as having been surveyed under my directions; and I do further solemnly swear that all the corners of said surveys have been established and perpetuated in strict accordance with the instructions furnished me, and that the foregoing are the true and original field notes of such surveys.

George J. Roskrue Deputy Surveyor.

SWORN TO AND SUBSCRIBED before me this 13th day of January 1882.

A. M. Bragg
Notary Public



"Tycow Mine"

Location Notice: Notice is hereby given that the undersigned in compliance with the requirements of the Mining Act of Congress approved May 10, 1872, have this day located and claim 1500 hundred linear feet along the course of the lead lode or vein of mineral bearing quartz and three hundred feet in width on each side of the middle of said lead lode or vein situate in the Cochise Mining District County of Pima Arizona, and more particularly described as follows. to wit. Commencing at this monument of stones being the center of the S.E. end of claim and upon which this notice is posted, thence S.W. three hundred feet to a monument of stones, thence S.W. fifteen hundred feet to a monument of stones, thence N.W. three hundred feet to a monument of stones, being the center of N.W. end of claim, thence N.W. three hundred feet to a monument of stones, thence N.E. fifteen hundred feet to a monument of stones, thence S.E. three hundred feet to place of beginning. This claim is situated in Dragoon Mts about one mile north of Cottonwood Creek and is the N.W. extension of the Highland Mary mine, and shall be known as the "Tycow" mine,
 Relocated 10th of June 1880.

W. L. Geary

R. E. Humphrey

Aug Jorss

Filed and recorded at request of Aug Jorss June 21st A. D 1880 at 8 A. M.

S. W. Cochise County Recorder
 by F. W. Ketcher deputy

TERRITORY OF ARIZONA, } ss.

County of Pima.

I, *Chas. R. Drake*, County Recorder in and for the County of Pima, do hereby certify that the above and foregoing is a full true and correct copy of the record of the Notice of Location of the *Tycoon Mine*

as appears of Record now in my Office in Book

N^o Record of Mines
Pages *793 and 794*

IN WITNESS WHEREOF, I have hereunto set my hand and affixed my official seal, at my office in Tucson this *27th* day of *October* A. D. 188*1*.

Chas. R. Drake

County Recorder,

By Anthony Coenen
Deputy



Byron

TERRITORY OF ARIZONA, } ss.
County of Pima.

I, Chas. R. Drake, County Recorder in and for the County of Pima, do hereby certify that the above and foregoing is a full true and correct copy of the record of the Notice of Location of the Tycoon Mine

as appears of Record now in my Office in Book N^o Record of Mines Pages 793 and 794

IN WITNESS WHEREOF, I have hereunto set my hand and affixed my official seal, at my office in Tucson this 27th day of October A. D. 1881.



Chas. R. Drake
County Recorder,
By Anthony Coenen
Deputy

Tycoon

Tycow Mine

Location Notice. Notice is hereby given that the undersigned in compliance with the requirement of the Mining Act of Congress, Approved May 10 1872. have this day located and claim 1500 hundred linear feet along the course of this lead lode or vein of mineral bearing quartz, and three hundred feet in width on each side of the middle of said lead lode or vein, situated in the Cochise Mining District, County of Pima, Arizona, and more particularly described as follows, to wit:-

Commencing at this monument being the center of the S. E. end of claim and upon which this notice is posted, thence S. W. three hundred feet to a monument of stones, thence S. W. fifteen hundred feet to a monument of stones, thence N. W. three hundred feet to a monument of stones, being the center of N. W. end of claim, thence N. W. three hundred feet to a monument of stones, thence N. E. fifteen hundred feet to a monument of stones, thence S. E. three hundred feet to place of beginning. This claim is situated in Dragoon Mts about one mile north of Cottonwood Creek and is the N. W. extension of the Highland Mary Mine, and shall be known as the "Tycow" Mine.

Relocated 10th of June 1880

H. L. Geary.
R. E. Humphrey.
Aug. Joeres.

Filed and recorded at request of Aug. Joeres
June 21st A. D. 1880 at 8 a.m.

S. W. Carpenter, County Recorder.
by F. W. Hatch, Deputy.

Now to better comply with the law and to more fully define the locus and boundary lines of this claim, The present owners make the following amendment, covering the same ground, located and intended to be described by the above notice, as follows.

Commencing at this monument of stones being the center of the South East end of claim, and upon which this notice is posted, thence running S. W. 300 feet to a monument of stones, thence N. W. 1500 feet to a monument of stones, thence North East 300 feet to a monument of stones, being the center of the North West end of claim, thence North East 300 ft to a monument of stones, thence South East 1500 feet to a monument of stones, thence South West 300 feet to place of beginning, and shall be known as the "Tycoon" Mine.
The U. S. Mineral Monument No. 1 Cache Co District bears S. 80° W 2480 feet from the Initial Monument Dated 23^d Dec^r 1881

Jacob G. Wall

~~Agent of the Rex Gold and Silver Mining Company.~~

The New Gold and Silver Mining Company
a Corporation

by
Jesse G. Wall
its agent

[Faint handwritten notes, possibly bleed-through from the reverse side of the page]

Tycow Mine J

Recorder's Office,

TOMBSTONE, Cochise Co., A. T.

Filed and recorded at request of

N. K. Slites

Dec 27 A. D. 1881,

at H. P M.

Book 3 Rec of mines

Pages 144

A. D. Jones

County Recorder.

By N. E. Ludlow
deputy

AFFIDAVIT OF FIVE HUNDRED DOLLARS IMPROVEMENTS.

We, G. W. Clifford and Jacob G. Wall
of lawful age, being first duly sworn according to law, depose and say that we are acquainted with the
Tycoon
mining claim, situate in Cochise
Mining District, Cochise County, Arizona
Territory, for which The New Gold and Silver Mining Co
have made application for survey prior to application for patent under the provisions of the Act of
Congress approved May 10, 1872, and that the labor done and improvements made thereon by the appli-
cant s and their grantor s exceed Five Hundred Dollars in value, and further that we are not per-
sonally interested in said mine.

G. W. Clifford
Jacob G. Wall

TERRITORY OF ARIZONA,

County of Pima

SS.

SWORN AND SUBSCRIBED before me, this 28th
day of February 1882.

George J. Roskrug
Notary Public



Tycoon

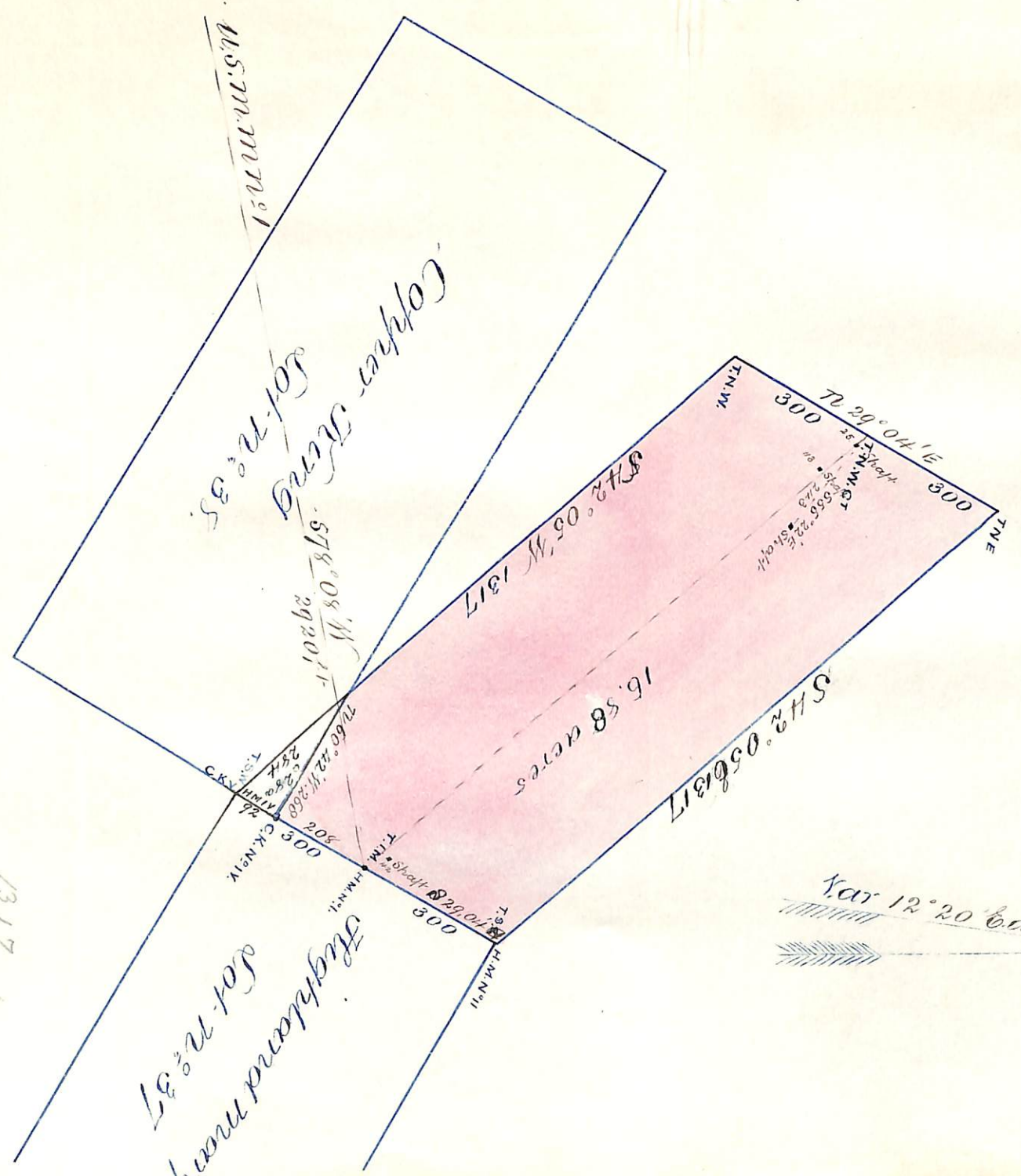

U.S.M. No. 1
Copper King
S. 71.2° 05' W 1317'

Highland m...
S. 71.2° 05' W 1317'

268
46
1608
1072
12328

1317
585
9219
9802
6585
746739
43560
311.13
30492
6210

1 7.01
36

U. S. Surveyor General's Office.

Tucson, Arizona, March 11th 1882

The foregoing field notes of the survey of the Jycoron
 Mining Claim situate in
 the Cachise Mining District, Cachise
 County, Arizona, claimed by The Rex Gold and
Silver Mining Company.
 survey executed by George J. Roskrige Deputy
 Surveyor, under instructions from this office, having been critically examined
 and the necessary corrections and alterations made, the said field notes and
 the survey they describe are hereby approved.

John Mason.

Surveyor General.